

# *Seton Hall University*



*FACT BOOK*

*1993-94*

*Planning Office*

## PREFACE

This is the seventh annual edition of the Seton Hall University FACT BOOK. It is intended to serve the routine statistical and informational needs of faculty, administration, staff, and alumni. The Planning Office has attempted to offer relevant information on the principle characteristics and strengths of Seton Hall University. In all areas, we have attempted to gather the current and most accurate data available. Please notify the Planning Office if you are aware of any factual errors.

You are encouraged to offer comments and suggestions for improvement of future editions and the expansion of reporting areas.

Appreciation is extended to the many offices which have assisted in the research necessary for putting this FACT BOOK together.

Planning Office

# TABLE OF CONTENTS

## Section 1 - The University

### **THE UNIVERSITY**

---

Mission Statement .....	3
A Brief History .....	4
Historical Milestones .....	5
Board of Trustees .....	10
Board of Regents .....	11
Officers of the University .....	12
Academic Officers .....	12
Past Presidents .....	13
Organizational Chart .....	14

## Section 2 - Student Trends

### **ADMISSIONS**

---

Fall 1983 to Fall 1993 Applications & Admissions	
Freshmen .....	19
Transfers .....	20
Readmits .....	21
Graduates .....	22
Law School .....	23
Fall 1983 to Fall 1993 Average SAT Scores of Entering Freshmen	
by Admissions Status .....	25
by College for Entire Class .....	26
by College for Regular Admits .....	27

### **ENROLLMENT BY SEMESTER**

---

1983-84 to 1993-94 Enrollment	
Total .....	29
Undergraduate .....	30
Graduate .....	31
Law School .....	32

# TABLE OF CONTENTS

## Section 2 - Student Trends (Continued)

### **ENROLLMENT BY COLLEGE**

---

1983-84 to 1993-94 Fall & Spring Enrollment	
All Schools .....	34
Arts & Sciences .....	36
Business .....	38
Education .....	40
Nursing .....	42
Non-Matriculated .....	44
Theology .....	46
Law School .....	47

### **ENROLLMENT BY MAJOR**

---

Fall 1983 to Fall 1993 Enrollment by Major	
Undergraduate .....	50
Rank Order of Undergraduate Majors .....	54
Graduate .....	56
Rank Order of Graduate Majors .....	60

### **CREDIT HOURS BY SEMESTER**

---

1983-84 to 1993-94 Course Credit Hours	
Total .....	63
Undergraduate .....	64
Graduate .....	65
Law School .....	66

### **CREDIT HOURS BY COLLEGE**

---

1983-84 to 1993-94 Course Credit Hours	
Arts & Science .....	68
Business .....	70
Education .....	72
Nursing .....	74
Theology .....	76
Academic Programs .....	78
Law School .....	79

# TABLE OF CONTENTS

## Section 2 - Student Trends (Continued)

### **RETENTION & ATTRITION**

---

Fall 1988 Freshman Five Year Enrollment Status .....	83
Entering Freshman Retention & Attrition Rates .....	84
Entering Freshman Attrition Rates After 1 Year .....	86

### **DEGREES**

---

1982-83 to 1992-93 Degrees Awarded	
Total .....	89
Bachelor's Degrees .....	90
Master's Degrees .....	91
Doctor's Degrees .....	92
Law Degrees .....	93
Freshman Degrees Earned .....	95

## Section 3 - Fall 1993 Students

### **FALL 1993 ADMISSIONS**

---

Fall 1993 Applications & Admissions	
Total .....	99
Freshmen by College .....	100
Transfers by College .....	101
Readmits by College .....	102
Graduates by College .....	103

### **FALL 1993 FRESHMEN**

---

Fall 1993 First-Time Full-Time Freshmen	
by SAT Scores .....	105
by Verbal SAT Distribution .....	106
by Math SAT Distribution .....	107
by High School Rank .....	108
by College .....	109
by Race .....	110
by Residence .....	111

# TABLE OF CONTENTS

## Section 3 - Fall 1993 Students (Continued)

### **FALL 1993 FRESHMEN**

---

#### Fall 1993 First-Time Full-Time Freshmen (Continued)

by Admit Status .....	112
by Major .....	113
by Rank Order of Major .....	116
by New Jersey County .....	117
by State .....	118

### **FALL 1993 UNDERGRADUATES**

---

#### Fall 1993 Undergraduates

by College .....	121
by Class .....	122
by Race .....	123
by Residence .....	124
by Major .....	125
by Rank Order of Majors .....	128
by New Jersey County .....	129
by State .....	130

### **FALL 1993 GRADUATES**

---

#### Fall 1993 Graduates

by College .....	133
by Degree .....	134
by Race .....	135
by Major .....	136
by Rank Order of Majors .....	139

### **FALL 1993 LAW SCHOOL**

---

#### Fall 1993 Law Students

by Class .....	133
by Race .....	135

# TABLE OF CONTENTS

## Section 3 - Fall 1993 Students (Continued)

### **FALL 1993 CREDIT HOURS**

---

Fall 1993 Full-Time Equivalence (FTE) .....	145
Fall 1993 Credit Hour Enrollment .....	146
Fall 1993 Course Credit Hours by Department	
Undergraduate .....	147
Graduate .....	152
Law School .....	156

### **1992-93 DEGREES EARNED**

---

July 1, 1992 to June 30, 1993 Degrees Earned	
Baccalaureate Degrees .....	159
Rank Order of Baccalaureate Degrees .....	162
Master's Degrees .....	163
Rank Order of Master's Degrees .....	166
Doctoral Degrees .....	167
Law Degrees .....	168

## Section 4 - Alumni

### **ALUMNI**

---

Geographic Distribution by State .....	173
Rank Order of Alumni by State .....	176
Geographic Distribution by Foreign Country .....	177
Alumni by Degree Year .....	178
University Fund Raising .....	180
Donor Participation .....	181

# TABLE OF CONTENTS

## Section 5 - Faculty & Employees

### **FACULTY & EMPLOYEES**

---

Fall 1983 to Fall 1993 Full-Time Faculty by Rank, Tenure & Salary .....	185
Fall 1993 Full-Time Faculty by College .....	190
Fall 1993 Full-Time Faculty by Rank & Tenure .....	192
Fall 1993 Employees by Occupation & Salary .....	194

## Section 6 - Finances

### **FINANCES**

---

1983-84 to 1992-93 Statement of Revenues vs Expenses .....	201
--	-----

## Section 7 - Program Inventories

### **PROGRAM INVENTORIES**

---

Fall 1993 Program Inventories	
Undergraduates .....	211
Graduates .....	218
Law School .....	225





# **THE UNIVERSITY**

## MISSION STATEMENT

The spirit of Seton Hall University is that of St. Elizabeth Ann Seton, from whom the University takes both its heritage and its name. This Catholic institution of higher learning continues to fulfill its century-old challenge of discovering and unfolding with its learners the wondrous complexity of truths, both sacred and secular, and the moral values which they found. Seton Hall, the largest and oldest diocesan university in the United States, welcomes and educates men and women of all races, creeds and ethnic origins, from within and beyond the state of New Jersey. The University provides, through diversified yet integrated curricula, undergraduate and graduate degree programs in the arts, the sciences and the professions. In a supportive learning environment where religious commitment and academic freedom form a lasting partnership, the University prepares its students for effective and responsible participation and leadership in their professional, community, religious and family lives.

April, 1992

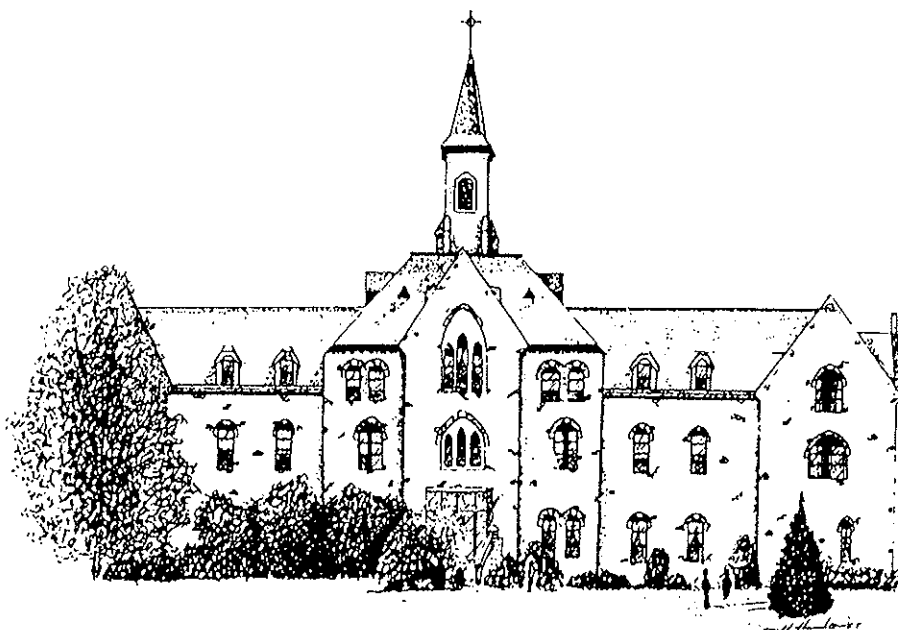

## A BRIEF HISTORY

Seton Hall University is the largest and oldest diocesan university in the United States. The first bishop of Newark, James Roosevelt Bayley, founded Seton Hall in 1856, naming it after his aunt, Mother Elizabeth Ann Seton, a pioneer in the work of Catholic education and the first American-born saint. Nestled on 58 acres in the suburban village of South Orange, New Jersey, Seton Hall's campus is home to eight schools: the College of Arts and Sciences, the W. Paul Stillman School of Business, the College of Education and Human Services, the College of Nursing, University College, the School of Graduate Medical Education. Seton Hall's School of Law is located in Newark.

From its original enrollment of a handful of students, Seton Hall grew rapidly. During its first 12 years, the College had enrolled over 500 freshmen from 17 states and six foreign countries. Seton Hall has always reflected the growing ethnic scope of its students and the increasing diversity of the Church and society it has served. In the 19th century, in spite of setbacks, major fires, lean times and the Civil War years, the College continued to expand. By 1937, Seton Hall established a University College. This marked the first matriculation of women at Seton Hall. The University became fully coeducational in 1968.

The years after the Second World War witnessed unprecedented growth for Seton Hall as it responded to the needs of thousands of veterans seeking higher education. The College was organized into a university in 1950, comprising the College of Arts and Sciences and the Schools of Business, Nursing and Education. The School of Law opened its doors in 1951.

The next two decades saw the construction and modernization of a large number of facilities and the construction of the library, science building, residence halls and the student center. Many new programs and majors were inaugurated, as were important social outreach efforts. New ties were established with the private and industrial sectors, and a growing partnership developed with federal and state governments in creating programs for the economically and educationally disadvantaged.

The 1970s and 1980s continued to be a time of growth and renewal. New business and nursing classroom buildings and an art center were opened. In 1984 the Immaculate Conception Seminary returned to Seton Hall, its original home until 1926, when it moved to Darlington. The recreation center was dedicated in 1987. With four new residence halls constructed between 1984-1988, Seton Hall now provides living space for approximately 2,000 students.

Recently established new programs in business, nursing, public service, medicine, pastoral theology, corporate and public communication, and other areas have kept the curriculum abreast of the needs of students into the 1990s and beyond.

*Source:* Seton Hall University Undergraduate Bulletin 1993-94, pp. 4-6.

---

## HISTORICAL MILESTONES

- 1856 -Seton Hall College opened at Madison, N.J.
- 1860 -Purchase of the Elphinstone property in South Orange
- 1861 -College incorporated by the State of New Jersey
- 1862 -Awarding of the first A.B. Degree to Louis Edward Frith
- 1863 -Chapel of Immaculate Conception cornerstone laid
- 1863 -First intercollegiate baseball game against Fordham
- 1864 -Corporate seal adopted
- 1866 -Fire destroyed main building
- 1867 -Construction of Presidents Hall
- 1870 -Completion and dedication of Chapel
- 1877 -Tuition reduced from \$450 to \$380 per annum
- 1879 -Alumni Association organized
- 1883 -Alumni Hall cornerstone laid - original building included a gymnasium, billiard hall, library, and theatre
- 1886 -Fire once again destroys the main building of College
- 1893 -Establishment of courses in military instruction
- 1897 -Separation of Seton Hall Prep curriculum from College curriculum
- 1898 -College erected new library at a cost of \$35,000, with a collection of 18,000 volumes
- 1898 -State Departments of Education in New York and Rhode Island recognized Seton Hall's degrees
- 1903 -Seton Hall entered basketball team into intercollegiate competition
- 1905 -First use of the current baseball field
- 1909 -Fire destroyed old classroom and dorm buildings

*(Continued)*

## **HISTORICAL MILESTONES**

- 1910 -Mooney Hall opened
- 1913 -Bayley Hall erected, housed grammar school until 1926
- 1922 -Sale of all land on north side of South Orange Avenue (farm)
- 1923 - Arts & Sciences organized into departments, first courses in teacher training offered
- 1924 -Setonian and yearbook began publication
- 1926 -Offering of pre-medical program; now three curricula: Classical, Scientific, and Pre-Medical
- 1927 -Seminary moves to Darlington
- 1931 -The nickname, Pirates, given to the school after a 5-run, 9th inning rally brought a 12-11 victory over Holy Cross, prompting a local sports writer to say "That Seton Hall team is a gang of Pirates."
- 1933 -Accreditation by Middle States Association
- 1933 -Seton Hall joined Association of American Colleges and American Council on Higher Education
- 1933 -All sports programs dropped (basketball returns in 1935)
- 1933 -Benny Savage, a long-term employee on the Seton Hall farm, died leaving an insurance policy of \$50,000 to Seton Hall, the first major bequest in the School's history
- 1936 -First courses in accounting, finance, international trade, business law, electives
- 1937 -Founding of Brownson Debate Society
- 1937 -Newark extension division opened, admitting women for the first time (Mary Grace Dougherty registered as first woman student)
- 1937 -Jersey City Extension Division opened first summer session
- 1938 -Bayley Seton League founded
- 1939 -Construction of Walsh Auditorium began
- 1939 -Cross country team won A.A.U. title

*(Continued)*

---

## HISTORICAL MILESTONES

- 1940 -First Nursing education courses
- 1940 -Walsh Auditorium-Gymnasium opened
- 1943 -M.A. in administration and supervision, and guidance offered; New Jersey C.P.A. Board approved business and accounting curriculum
- 1946 -94% of enrolled students were veterans
- 1948 -WSOU/FM went on the air, the first collegiate operated radio station in the State of New Jersey
- 1950 -Seton Hall College became Seton Hall University, after request to change status was granted by the New Jersey State Legislature. Four Schools are established:  
Arts & Sciences, Business, Education and Nursing
- 1951 -School of Law founded, with Miriam Rooney as the first woman dean of law in the United States
- 1951 -Swimming team won Eastern Collegiate Championship
- 1952 -Boland Hall opened
- 1952 -Andy Stanfield of the track team won first place for the United States at the Helsinki Olympics
- 1953 -Basketball team wins 27 consecutive games, and wins the National Invitational Tournament; Walter Dukes and Richie Regan named to All-American team
- 1954 -McNulty Hall opened
- 1954 -Paterson College began as an extension branch of Seton Hall (operated until 1979)
- 1955 -Institute of Judaeo-Christian Studies established
- 1955 -McLaughlin Library opened
- 1956 -College of Medicine and Dentistry started; taken over by the State of New Jersey in 1964
- 1962 -Bishop Dougherty Student Center opened
- 1964 -Baseball team participated in the College World Series in Omaha, Nebraska for the first time

*(Continued)*

## **HISTORICAL MILESTONES**

- 1964 -First Ph.D. program offered in Chemistry
- 1966 -Puerto Rican Institute established
- 1968 -Humanities Building dedicated
- 1968 -South Orange campus became fully coeducational
- 1968 -Educational Opportunity Program established
- 1970 -Center for African-American Studies (formerly the Center for Black Studies) inaugurated
- 1971 -First Residence Hall for women opened on September 2
- 1972 -Pub opened in Student Center
- 1973 -Stillman Business School/Nursing College Complex dedicated on May 11
- 1975 -Track and field team won both the indoor and the outdoor IC4A championships
- 1975 -St. Elizabeth Ann Seton canonized in Rome
- 1976 -New Law Center in Newark dedicated on May 3, with U.S. Supreme Court Justice Thurgood Marshall as speaker
- 1980 -Doctoral program in the School of Education inaugurated
- 1980 -Governance of Seton Hall restructured, with a 25 member Board of Regents and a 13 member Board of Trustees
- 1980 -Richard J. Hughes Chair for Constitutional and Public Law and Service dedicated at the Law Center, with Gov. Brendan Byrne and former Gov. Hughes in attendance
- 1981 -Educational affiliation agreement with the Peoples' Republic of China promulgated
- 1983 -U.S. President Ronald Reagan receives an honorary degree, and addresses graduates at Commencement
- 1984 -Immaculate Conception Seminary returns to South Orange from Darlington
- 1985 -Seton Hall Preparatory School moves to West Orange
- 1986 -A new residence hall opened on campus, Xavier Hall

*(Continued)*

---

## HISTORICAL MILESTONES

- 1987 -School of Graduate Medical Education established
- 1987 -Seton Hall Preparatory School incorporates separately from the University
- 1987 -Robert E. Brennan Recreation Center opened
- 1987 -John M. Oesterreicher Endowment, Institute of Judaeo-Christian Studies
- 1987 -Keating-Crawford Chair of Business Administration, Dr. William A. Stoeber, Chairholder
- 1987 - Rev. Stanley Jaki received the Templeton Award
- 1988 -Cabrini, Serra, and Neumann Halls, student residences, opened on campus
- 1989 -Gerety Hall, priests' residence, opened on campus
- 1989 -Men's Basketball team advanced to NCAA Final Four and finished in 2nd place
- 1989 -First stage of Capital Campaign started
- 1990 -Public announcement of five-year long, \$100,000,000 Capital Campaign (\$91,000,000 in pledges, grants and donations, as of December 1993)
- 1991 -Parking Garage opened on South Orange campus
- 1991 -New Law School building opened in Newark
- 1992 -Groundbreaking for Walsh Library
- 1993 -China House donated to the university
- 1993 -25th anniversary of the campus being coeducational
- 1993 -25th anniversary of the Educational Opportunity Program

*Source:* Taken from the 125th Anniversary Brochure produced by the Office of Publications and updated annually.



## **BOARD OF TRUSTEES**

***MOST REVEREND THEODORE E. McCARRICK, Chairman***  
Archbishop of Newark

***REVEREND MONSIGNOR CHARLES McDONNELL***  
Vicar General, Archdiocese of Newark

***VERY REVEREND THOMAS R. PETERSON, O.P.***  
Chancellor and President, Seton Hall University

***REVEREND MONSIGNOR ROBERT HARAHAAN***  
Rector/Dean, Immaculate Conception Seminary

***REVEREND MONSIGNOR FRANKLYN M. CASALE***  
Pastor, St. Thomas the Apostle, Bloomfield, N.J.

***REVEREND MONSIGNOR JOHN GILCHRIST***  
Pastor, Our Lady of Fatima Church, North Bergen, N.J.

***REVEREND MONSIGNOR WALTER GORSKI***  
Administrator, Most Sacred Heart of Jesus, Wallington, N.J.

***ROBERT E. BRENNAN***  
Chairman of the Board of Regents

***FRANK E. WALSH***  
Vice Chairman of the Board of Regents

***A. ZACHARY YAMBA***  
Secretary of the Board of Regents

***DENNIS M. GAITO***  
Member of the Executive Committee of the Board of Regents

***KENT MANAHAN***  
Member of the Executive Committee of the Board of Regents

***GEORGE M. RING***  
Member of the Executive Committee of the Board of Regents

## BOARD OF REGENTS

***MOST REVEREND THEODORE E. McCARRICK, President***

Archbishop of Newark

***ROBERT E. BRENNAN, Chairman***

Director  
First Jersey Securities

***FRANK E. WALSH, JR., Vice Chairman***

Chairman & CEO  
Wesray Capital Corporation

***A. ZACHARY YAMBA, PH.D., Secretary***

President  
Essex County College

***VERY REVEREND THOMAS R. PETERSON, O.P.***

Chancellor and President  
Seton Hall University

***MOST REVEREND MICHAEL J. DUDICK***

Bishop of Passaic

***MOST REVEREND EDWARD T. HUGHES***

Bishop of Metuchen

***MOST REVEREND JAMES T. McHUGH***

Bishop of Camden

***MOST REVEREND JOHN C. REISS***

Bishop of Trenton

***MOST REVEREND FRANK J. RODIMER***

Bishop of Paterson

***LAWRENCE E. BATHGATE, II, Esq.***

Partner  
Bathgate, Wegener, Wouters & Neumann, P.C.

***KURT T. BOROWSKY***

Chairman  
Van Beuren Mangement, Inc.

***LEONARD SMITH COLEMAN, JR.***

Director of Marketing and Development  
Major League Baseball

***DONALD M. DANIELS***

Partner  
Meeker, Sharkey, Daniels, Inc.

***WILLIAM EYRES***

President  
Avis Rent-A-Car Licensee

***DENNIS M. GAITO***

Principal  
Mortenson & Associates, P.C.

***VERY REVEREND EDWARD GLYNN, S.J.***

Provincial Superior  
Maryland Province, Society of Jesus

***L. DENNIS KOZLOWSKI***

President  
Tyco Laboratories

***JOSEPH P. LASALA, Esq.***

Partner  
Robinson, St. John & Wayne

***KENT MANAHAN***

News Anchor  
New Jersey Network

***PHILIP J. MCGEE***

President  
Wall Street Group, Inc.

***ELEANOR McMAHON, PH.D.***

Professor  
Brown University

***GEORGE M. RING***

Chairman and CEO  
Cross Country Cable, Inc.

## **OFFICERS OF THE UNIVERSITY**

***VERY REVEREND THOMAS R. PETERSON, O.P.***  
Chancellor and President

***REVEREND MONSIGNOR ROBERT SHEERAN, S.T.D.***  
Executive Vice Chancellor

***BERNHARD W. SCHOLZ, PH.D.***  
Provost

***JAMES O. ALLISON, M.B.A.***  
Executive Vice Chancellor

***CRAIG LEACH***  
Vice Chancellor for University Affairs

***PATRICIA KUCHON, PH.D.***  
Vice Chancellor for Student Affairs

***REVEREND MONSIGNOR DENNIS J. MAHON, PH.D.***  
Vice Chancellor for Planning

## **ACADEMIC OFFICERS**

***JERRY A. HIRSCH, PH.D.***  
Dean, College of Arts and Sciences

***NICHOLAS BEUTELL, PH.D.***  
Acting Dean, School of Business

***JOSEPH V. DEPIERRO, ED.D.***  
Acting Dean, College of Education and Human  
Services

***BARBARA A. BEEKER, ED.D.***  
Dean, College of Nursing

***REVEREND MONSIGNOR ROBERT HARAHAAN, S.T.D.***  
Rector/Dean, Immaculate Conception Seminary

***RONALD J. RICCIO, J.D.***  
Dean, School of Law

***JOHN PATERSON, D.D.S.***  
Acting Dean, School of Graduate Medical  
Education

***ROBERT A. JONES, PH.D.***  
Dean of University Libraries

## PAST PRESIDENTS

Most Reverend Bernard J. McQuaid, D.D.	1856-1857 1859-1867
Reverend Daniel J. Fisher, D.D.	1857-1859
Most Reverend Michael J. Corrigan, D.D.	1867-1876
Reverend James H. Corrigan, D.D.	1876-1888
Reverend William F. Marshall, D.D.	1888-1897
Reverend Joseph F. Synott, D.D.	1897-1899
Right Reverend John A. Stafford, S.T.L.	1899-1907
Right Reverend James F. Mooney, D.D., LL.D.	1907-1922
Most Reverend Thomas H. McLaughlin, S.T.D.	1922-1933
Most Reverend Francis J. Monaghan, S.T.D.	1933-1936
Right Reverend James F. Kelley, Ph.D.	1936-1949
Right Reverend John L. McNulty, Ph.D., LL.D.	1949-1959
Most Reverend John J. Dougherty, S.S.D., LL.D., S.T.D., L.H.D.	1959-1969
Reverend Monsignor Edward J. Fleming, Ph.D., LL.D. (Acting President)	1969
Reverend Monsignor Thomas G. Fahy, Ph.D.	1970-1976
John A. Cole, M.B.A., LL.D. (Acting President)	1976-1977
Robert T. Conley, Ph.D.	1977-1979
Reverend Laurence T. Murphy, M.M., Ph.D.	1979-1980
Edward R. D'Alessio, Ph.D. (Chief Operations Officer)	1980-1981
Edward R. D'Alessio, Ph.D.	1981-1984
John J. Petillo, Ph.D. (Chancellor)	1984-1989
Reverend Monsignor Dennis J. Mahon, Ph.D. (Acting Chancellor)	12/88-4/89
Reverend Monsignor Richard M. Liddy, S.T.L., Ph.D. (Acting Chancellor)	1/90- 6/90

# SETON HALL UNIVERSITY ORGANIZATIONAL CHART

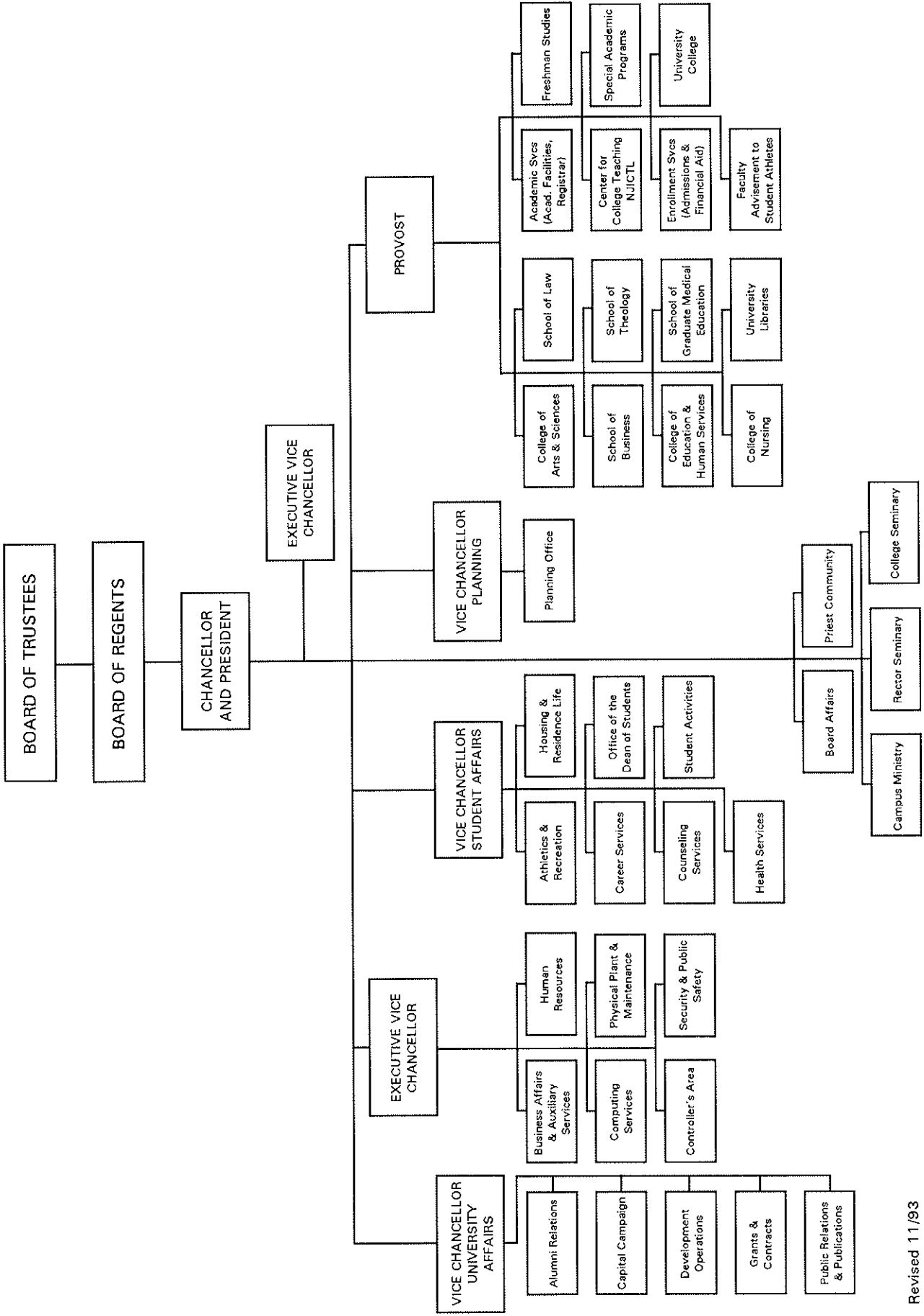

---





# STUDENT TRENDS



## APPLICATIONS & ADMISSIONS - UNDERGRADUATES FRESHMEN

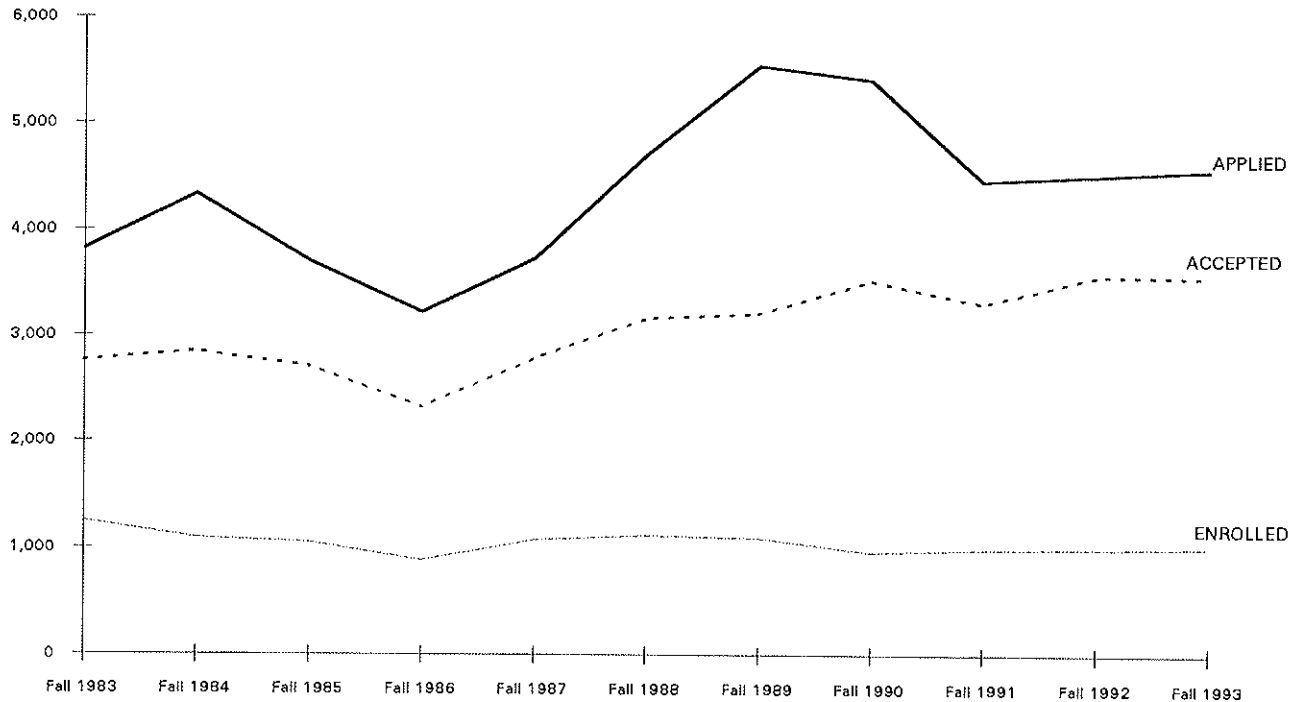

	Fall 1983	Fall 1984	Fall 1985	Fall 1986	Fall 1987	Fall 1988	Fall 1989	Fall 1990	Fall 1991	Fall 1992	Fall 1993
<b>APPLIED</b>	3,818	4,338	3,708	3,223	3,733	4,711	5,543	5,410	4,465	4,517	4,572
<b>ACCEPTED</b>	2,759	2,849	2,707	2,322	2,782	3,164	3,208	3,527	3,304	3,574	3,565
<b>ENROLLED TOTAL</b>	1,254	1,097	1,055	888	1,082	1,122	1,099	968	996	1,000	1,011
<i>Full-Time</i>	1,224	1,073	1,001	878	1,070	1,109	1,091	950	984	987	1,002
<i>Part-Time</i>	30	24	54	10	12	13	8	18	12	13	9
<b>% ACCEPTED/APPLIED</b>	72%	66%	73%	72%	75%	67%	58%	65%	74%	79%	78%
<b>% ENROLLED/ACCEPTED</b>	45%	39%	39%	38%	39%	35%	34%	27%	30%	28%	28%

**Note:** The number of applications received, students accepted and students enrolled are for matriculated students only.  
**Source:** Data from 1983 to 1985 was compiled from HEGIS reports filed annually with the NJ Department of Higher Education. Data from 1986 to present was obtained from admissions data on the Student Information System (SIS).

## APPLICATIONS & ADMISSIONS - UNDERGRADUATES TRANSFERS



	Fall 1983	Fall 1984	Fall 1985	Fall 1986	Fall 1987	Fall 1988	Fall 1989	Fall 1990	Fall 1991	Fall 1992	Fall 1993
<b>APPLIED</b>	809	762	617	587	725	697	868	923	719	754	718
<b>ACCEPTED</b>	569	510	439	419	460	436	528	584	596	580	578
<b>ENROLLED TOTAL</b>	343	304	234	233	287	249	307	327	348	330	319
<i>Full-Time</i>	277	242	183	195	235	214	252	264	250	256	253
<i>Part-Time</i>	66	62	51	38	52	35	55	63	98	74	66
<b>% ACCEPTED/APPLIED</b>	70%	67%	71%	71%	63%	63%	61%	63%	83%	77%	81%
<b>% ENROLLED/ACCEPTED</b>	60%	60%	53%	56%	62%	57%	58%	56%	58%	57%	55%

*Note:* The number of applications received, students accepted and students enrolled are for matriculated students only.  
*Source:* Data from 1983 to 1985 was compiled from HEGIS reports filed annually with the NJ Department of Higher Education. Data from 1986 to present was obtained from admissions data on the Student Information System (SIS).

## APPLICATIONS & ADMISSIONS - UNDERGRADUATES READMITS



	Fall 1983	Fall 1984	Fall 1985	Fall 1986	Fall 1987	Fall 1988	Fall 1989	Fall 1990	Fall 1991	Fall 1992	Fall 1993
<b>APPLIED</b>	113	110	117	96	104	78	99	95	81	96	72
<b>ACCEPTED</b>	79	76	100	83	86	61	79	83	71	89	66
<b>ENROLLED TOTAL</b>	69	66	77	52	55	41	61	52	55	67	46
<i>Full-Time</i>	-	-	-	16	21	12	20	8	16	16	10
<i>Part-Time</i>	-	-	-	36	34	29	41	44	39	51	36
<b>% ACCEPTED/APPLIED</b>	70%	69%	85%	86%	83%	78%	80%	87%	88%	93%	92%
<b>% ENROLLED/ACCEPTED</b>	87%	87%	77%	63%	64%	67%	77%	63%	77%	75%	70%

*Note:* The number of applications received, students accepted and students enrolled are for matriculated students only.  
*Source:* Data from 1983 to 1985 was compiled from HEGIS reports filed annually with the NJ Department of Higher Education. Data from 1986 to present was obtained from admissions data on the Student Information System (SIS).

## APPLICATIONS & ADMISSIONS - GRADUATES



	Fall 1983	Fall 1984	Fall 1985	Fall 1986	Fall 1987	Fall 1988	Fall 1989	Fall 1990	Fall 1991	Fall 1992	Fall 1993
<b>APPLIED</b>	897	850	843	769	939	1,235	1,249	1,382	1,480	1,635	1,645
<b>ACCEPTED</b>	597	593	610	638	692	733	673	859	876	1,060	1,082
<b>ENROLLED TOTAL</b>	429	299	408	390	456	469	481	586	589	666	691
<i>Full-Time</i>	89	79	90	97	113	100	136	154	171	197	179
<i>Part-Time</i>	340	220	318	293	343	369	345	432	418	469	512
<b>% ACCEPTED/APPLIED</b>	67%	70%	72%	83%	74%	59%	54%	62%	59%	65%	66%
<b>% ENROLLED/ACCEPTED</b>	72%	50%	67%	61%	66%	64%	71%	68%	67%	63%	64%

*Note:* The number of applications received, students accepted and students enrolled are for matriculated students only.  
*Source:* Data from 1983 to 1985 was compiled from HEGIS reports filed annually with the NJ Department of Higher Education. Data from 1986 to present was obtained from admissions data on the Student Information System (SIS).

# APPLICATIONS & ADMISSIONS - LAW SCHOOL



	Fall 1983	Fall 1984	Fall 1985	Fall 1986	Fall 1987	Fall 1988	Fall 1989	Fall 1990	Fall 1991	Fall 1992	Fall 1993
<b>APPLIED</b>	2,100	1,875	1,693	1,724	1,823	2,199	2,611	2,698	3,046	3,139	2,854
<b>ACCEPTED</b>	748	793	873	896	849	733	788	806	890	912	1,166
<b>ENROLLED TOTAL</b>	374	372	365	381	431	348	359	399	439	416	452
<i>Full-Time</i>	265	257	250	261	308	248	259	291	329	325	353
<i>Part-Time</i>	109	115	115	120	123	100	100	108	110	91	99
<b>% ACCEPTED/APPLIED</b>	36%	42%	52%	52%	47%	33%	30%	30%	29%	29%	41%
<b>% ENROLLED/ACCEPTED</b>	50%	47%	42%	43%	51%	47%	46%	50%	49%	46%	39%

**Note:** The number of applications received, students accepted and students enrolled are for matriculated students only.  
**Source:** Law School Admissions Office.

# APPLICATIONS & ADMISSIONS

## APPLIED

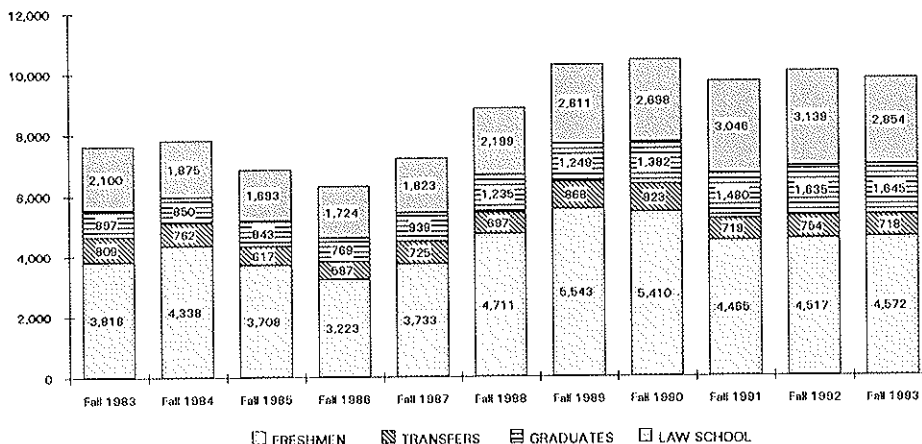

## ACCEPTED

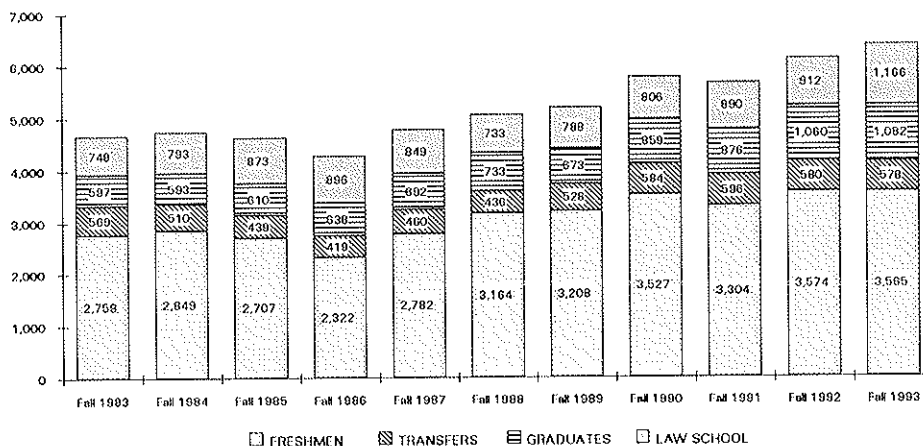

## ENROLLED

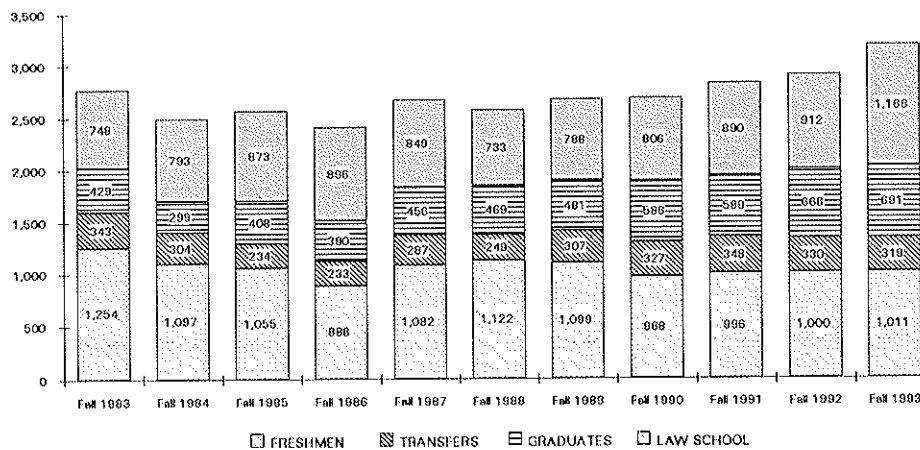

## AVERAGE SAT SCORES OF ENTERING FRESHMEN BY ADMISSIONS STATUS



	Fall 1983	Fall 1984	Fall 1985	Fall 1986	Fall 1987	Fall 1988	Fall 1989	Fall 1990	Fall 1991	Fall 1992	Fall 1993
<b>REGULAR ADMITS</b>	904	922	944	943	943	967	1004	993	968	964	965
<i>Students with Scores</i>	1,122	932	896	706	948	939	896	807	873	851	846
<b>EOP ADMITS</b>	720	695	687	670	669	726	734	737	745	780	778
<i>Students with Scores</i>	82	102	68	82	70	115	126	93	76	97	101
<b>SPECIAL ADMITS</b>	-	-	-	769	719	780	815	814	776	820	805
<i>Students with Scores</i>	-	-	-	82	58	55	63	41	29	26	43
<b>ENTIRE CLASS</b>	891	899	926	901	913	932	962	960	945	941	939
<i>Students with Scores</i>	1,204	1,034	964	870	1,076	1,109	1,085	941	978	974	990

**Note 1:** SAT averages are based on the number of entering freshmen with scores.

**Note 2:** Special Admits are students who did not meet the requirements of admissions but were accepted with special consideration.

**Source:** Data compiled from data on the university's admissions files on the Student Information System (SIS).

## AVERAGE SAT SCORES OF ENTERING FRESHMEN BY COLLEGE FOR ENTIRE CLASS

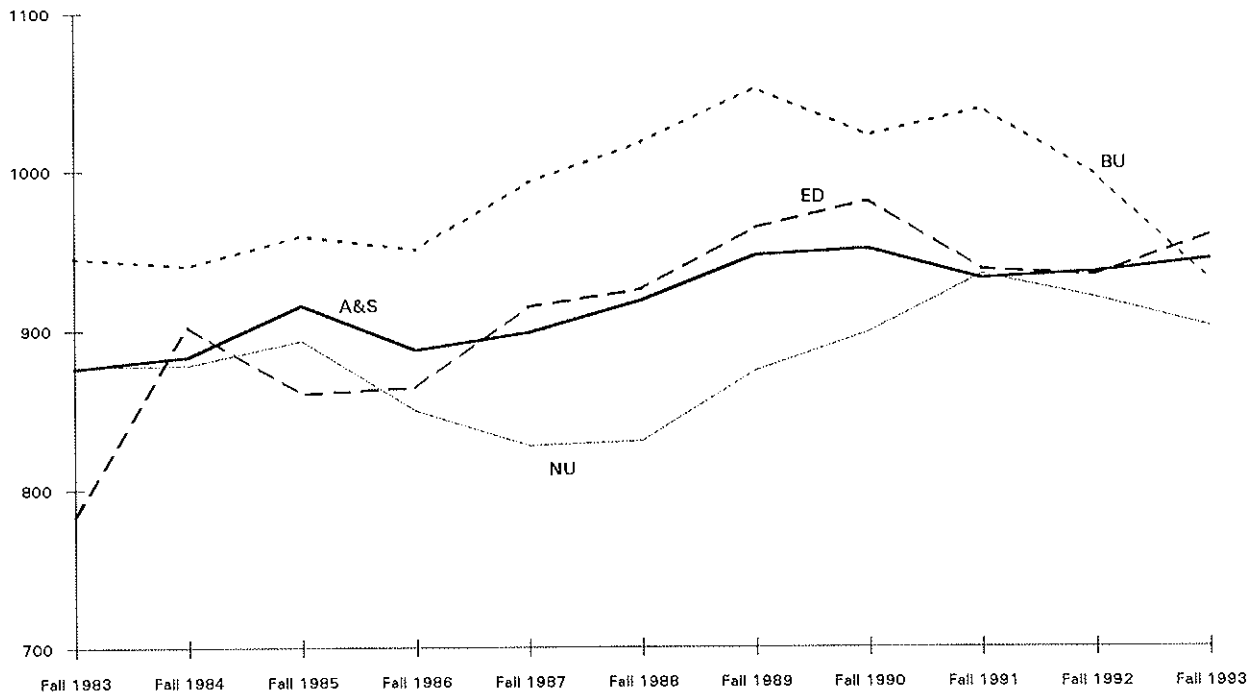

	Fall 1983	Fall 1984	Fall 1985	Fall 1986	Fall 1987	Fall 1988	Fall 1989	Fall 1990	Fall 1991	Fall 1992	Fall 1993
<b>ARTS &amp; SCIENCES</b>	876	883	915	887	898	918	946	950	931	935	943
<i>Students with Scores</i>	728	627	580	559	804	847	826	726	760	750	672
<b>BUSINESS</b>	945	940	959	950	992	1017	1051	1021	1038	996	930
<i>Students with Scores</i>	330	285	301	230	180	180	176	134	124	119	193
<b>EDUCATION</b>	783	902	860	864	914	925	963	980	937	933	958
<i>Students with Scores</i>	48	37	33	42	69	54	56	50	67	64	74
<b>NURSING</b>	877	878	893	849	827	830	874	898	934	919	901
<i>Students with Scores</i>	98	85	50	39	23	28	27	31	27	41	51
<b>ENTIRE CLASS</b>	891	899	926	901	913	932	962	960	945	941	939
<i>Students with Scores</i>	1,204	1,034	964	870	1,076	1,109	1,085	941	978	974	990

*Note:* SAT averages are based on the number of entering freshmen with scores.  
*Source:* Data compiled from information on the university's admissions files on the Student Information System (SIS).



## AVERAGE SAT SCORES OF ENTERING FRESHMEN BY COLLEGE FOR REGULAR ADMITS

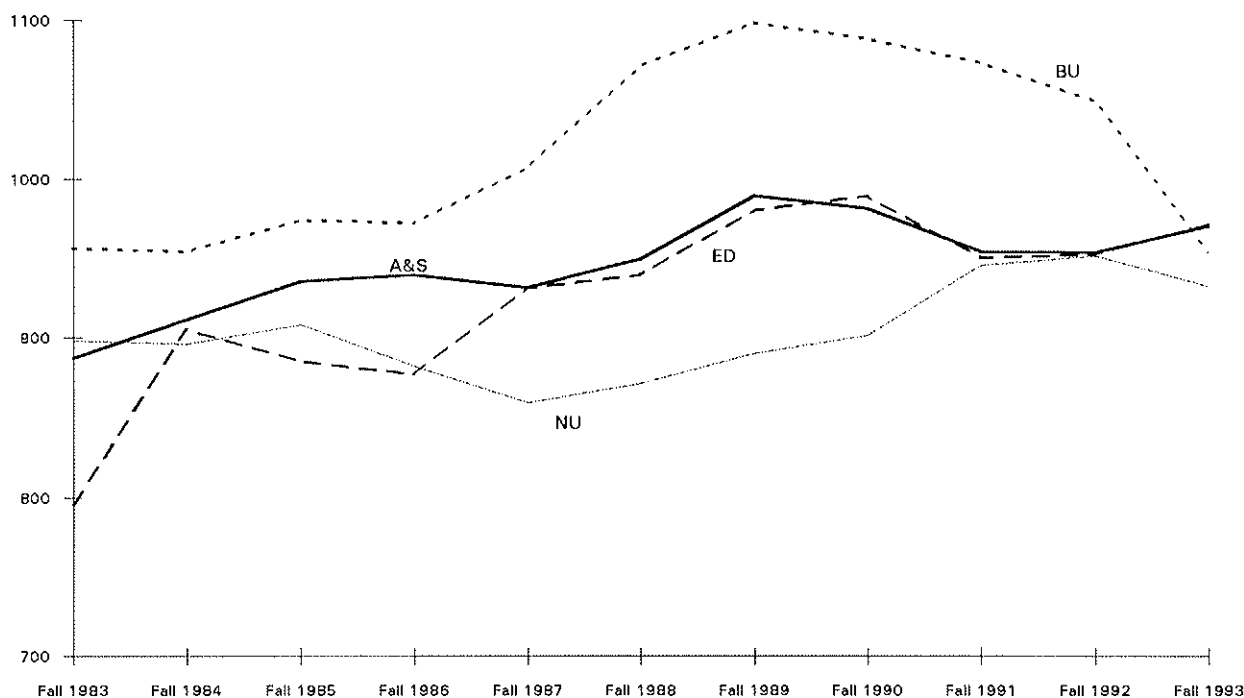

	Fall 1983	Fall 1984	Fall 1985	Fall 1986	Fall 1987	Fall 1988	Fall 1989	Fall 1990	Fall 1991	Fall 1992	Fall 1993
<b>ARTS &amp; SCIENCES</b>	887	911	935	939	931	949	989	981	954	953	970
<i>Students with Scores</i>	678	554	534	426	697	715	673	626	677	665	576
<b>BUSINESS</b>	956	954	974	972	1007	1071	1098	1088	1073	1049	954
<i>Students with Scores</i>	312	267	283	207	169	151	148	106	109	92	163
<b>EDUCATION</b>	796	905	885	877	931	939	980	989	950	952	971
<i>Students with Scores</i>	44	36	31	40	64	51	51	47	63	59	69
<b>NURSING</b>	898	896	908	882	859	871	890	901	945	951	932
<i>Students with Scores</i>	88	75	48	33	18	22	24	28	24	35	38
<b>REGULAR ADMITS</b>	904	922	944	943	943	967	1004	993	968	964	965
<i>Students with Scores</i>	1,122	932	896	706	948	939	896	807	873	851	846

**Note:** SAT averages are based on the number of entering freshmen with scores.

**Source:** Data compiled from information on the university's admissions files on the Student Information System (SIS).



# TOTAL STUDENT ENROLLMENT

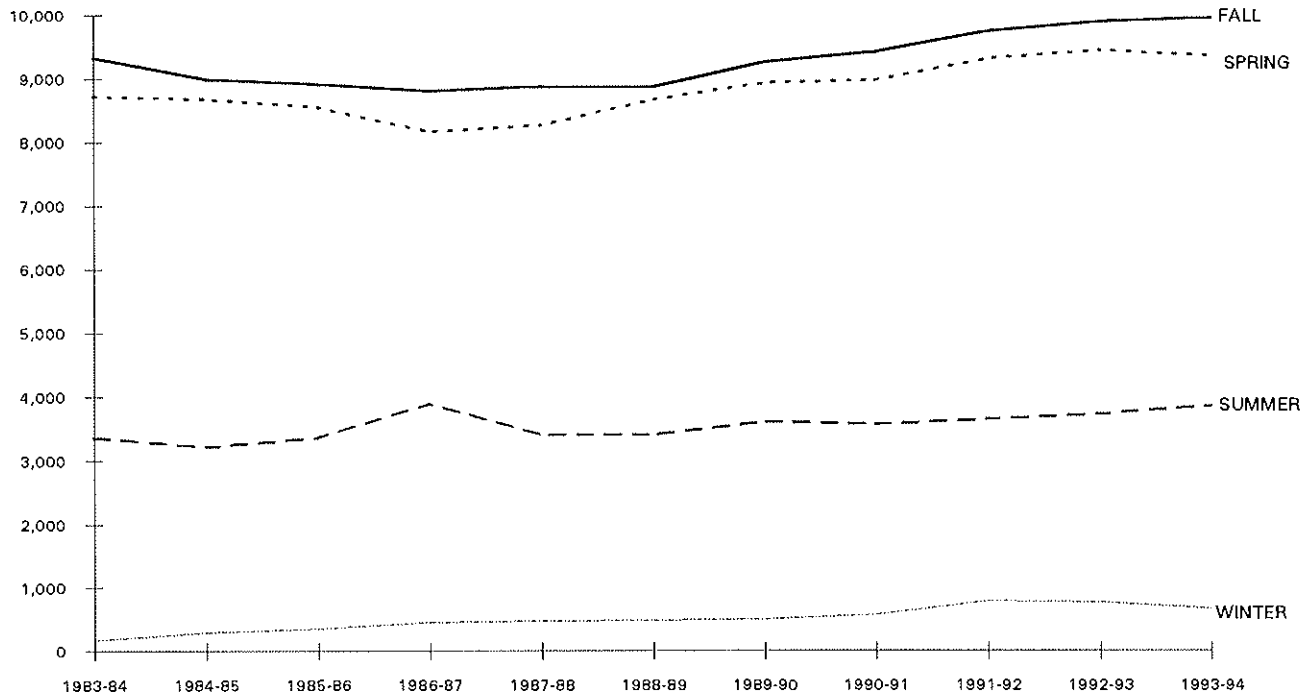

<b>Year</b>	<b>Summer</b>	<b>Fall</b>	<b>Winter</b>	<b>Spring</b>
<b>1983-84</b>	3,362	9,324	169	8,720
<b>1984-85</b>	3,215	8,983	286	8,676
<b>1985-86</b>	3,357	8,906	348	8,550
<b>1986-87</b>	3,891	8,798	446	8,164
<b>1987-88</b>	3,401	8,866	469	8,259
<b>1988-89</b>	3,403	8,859	476	8,662
<b>1989-90</b>	3,609	9,250	504	8,928
<b>1990-91</b>	3,562	9,409	566	8,962
<b>1991-92</b>	3,644	9,729	780	9,302
<b>1992-93</b>	3,722	9,876	760	9,429
<b>1993-94</b>	3,848	9,938	662	9,346

**Note:** Total enrollment includes undergraduate, graduate and law school students and excludes students enrolled in *Project Acceleration* program.  
**Source:** Data provided from annual enrollment reports compiled from the university's registration files on the Student Information System (SIS).

## UNDERGRADUATE STUDENT ENROLLMENT

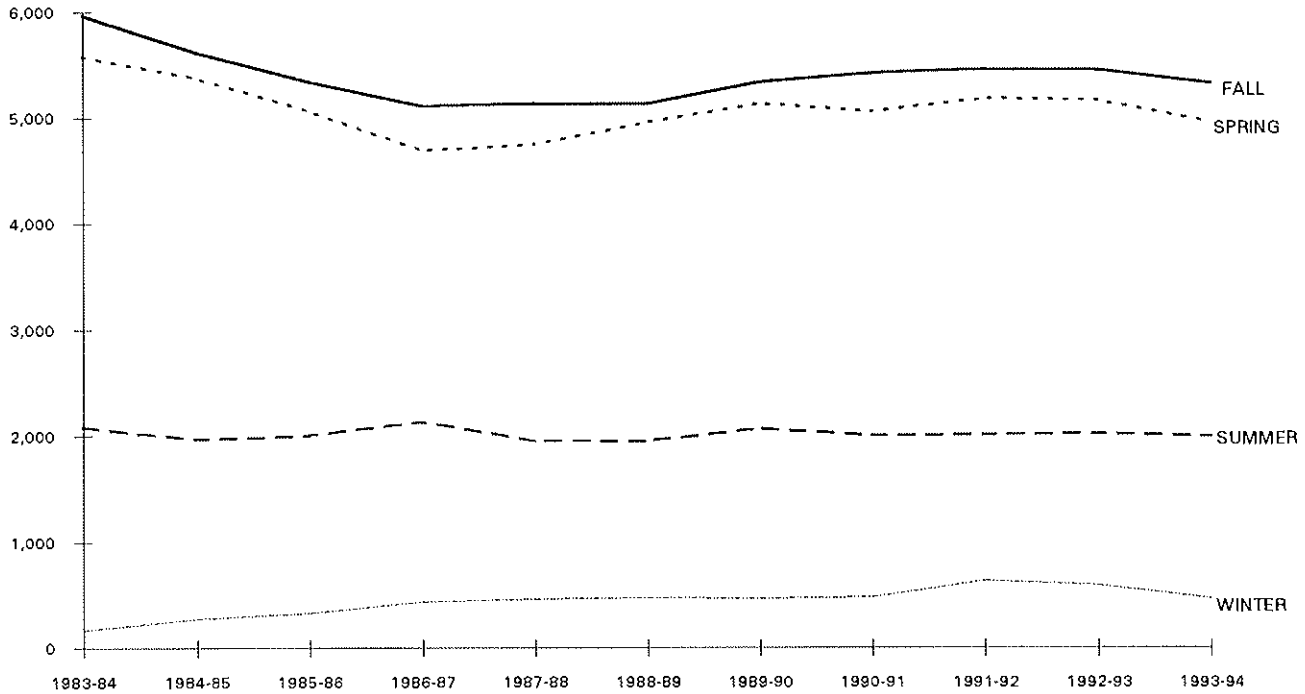

<i>Year</i>	<i>Summer</i>	<i>Fall</i>	<i>Winter</i>	<i>Spring</i>
<b>1983-84</b>	2,085	5,959	169	5,580
<b>1984-85</b>	1,971	5,613	273	5,378
<b>1985-86</b>	2,008	5,337	329	5,067
<b>1986-87</b>	2,138	5,112	435	4,691
<b>1987-88</b>	1,953	5,136	463	4,750
<b>1988-89</b>	1,952	5,130	475	4,956
<b>1989-90</b>	2,073	5,333	467	5,135
<b>1990-91</b>	2,004	5,415	482	5,056
<b>1991-92</b>	2,009	5,454	637	5,180
<b>1992-93</b>	2,025	5,446	592	5,161
<b>1993-94</b>	2,000	5,318	466	4,958

**Note 1:** Undergraduate enrollment excludes students enrolled in *Project Acceleration* program.

**Note 2:** Undergraduate students are seeking baccalaureate degrees in the College of Arts & Sciences, the School of Business, the College of Education & Human Services, and the College of Nursing. Also included in the undergraduate figures are Non-Matriculated enrolled students.

**Source:** Data provided from annual enrollment reports compiled from the university's registration files on the Student Information System (SIS).

## GRADUATE STUDENT ENROLLMENT

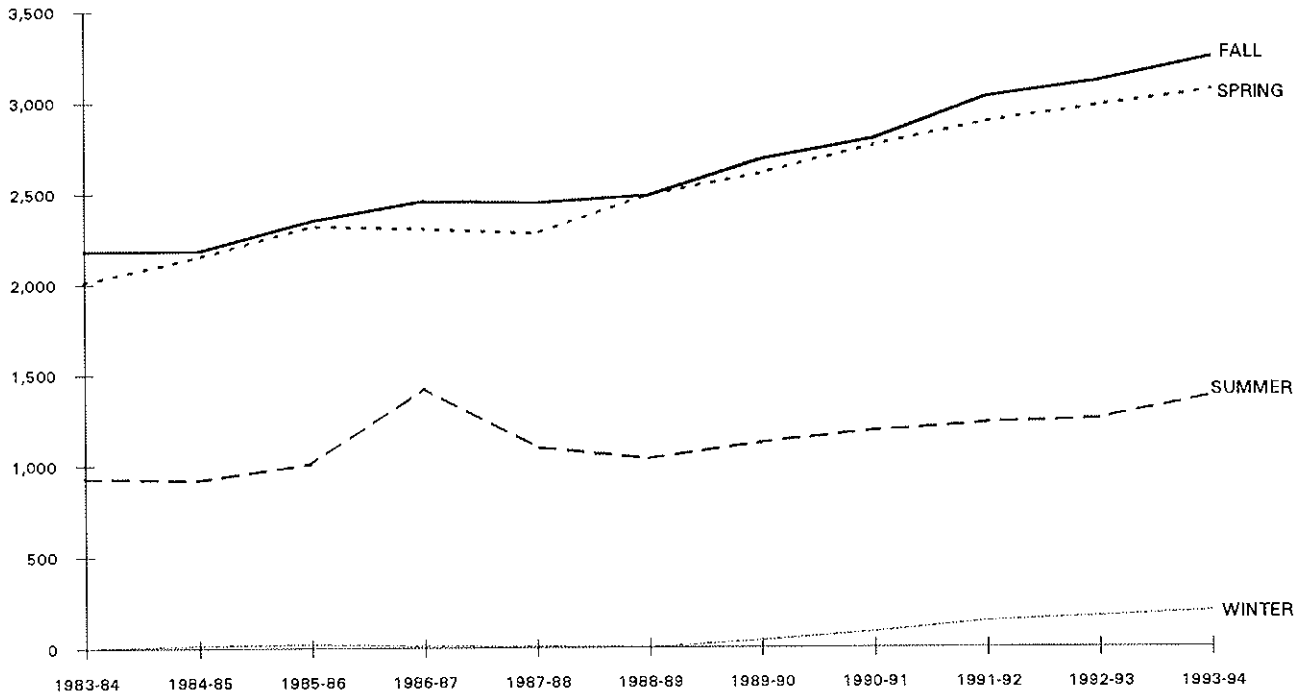

<b>Year</b>	<b>Summer</b>	<b>Fall</b>	<b>Winter</b>	<b>Spring</b>
<b>1983-84</b>	931	2,184	0	2,013
<b>1984-85</b>	919	2,183	13	2,151
<b>1985-86</b>	1,010	2,348	19	2,318
<b>1986-87</b>	1,420	2,457	11	2,304
<b>1987-88</b>	1,098	2,445	6	2,278
<b>1988-89</b>	1,034	2,485	1	2,488
<b>1989-90</b>	1,121	2,681	37	2,605
<b>1990-91</b>	1,185	2,793	84	2,757
<b>1991-92</b>	1,227	3,020	143	2,886
<b>1992-93</b>	1,249	3,103	168	2,972
<b>1993-94</b>	1,373	3,231	196	3,055

**Note:** Graduate students already hold an undergraduate degree and are seeking degrees at the post-baccalaureate level in the College of Arts & Sciences, the School of Business, the College of Education & Human Services, the College of Nursing, and the School of Theology. Also included in the graduate figures are Non-Matriculated enrolled students.

**Source:** Data provided from annual enrollment reports compiled from the university's registration files on the Student Information System (SIS).

## LAW SCHOOL STUDENT ENROLLMENT

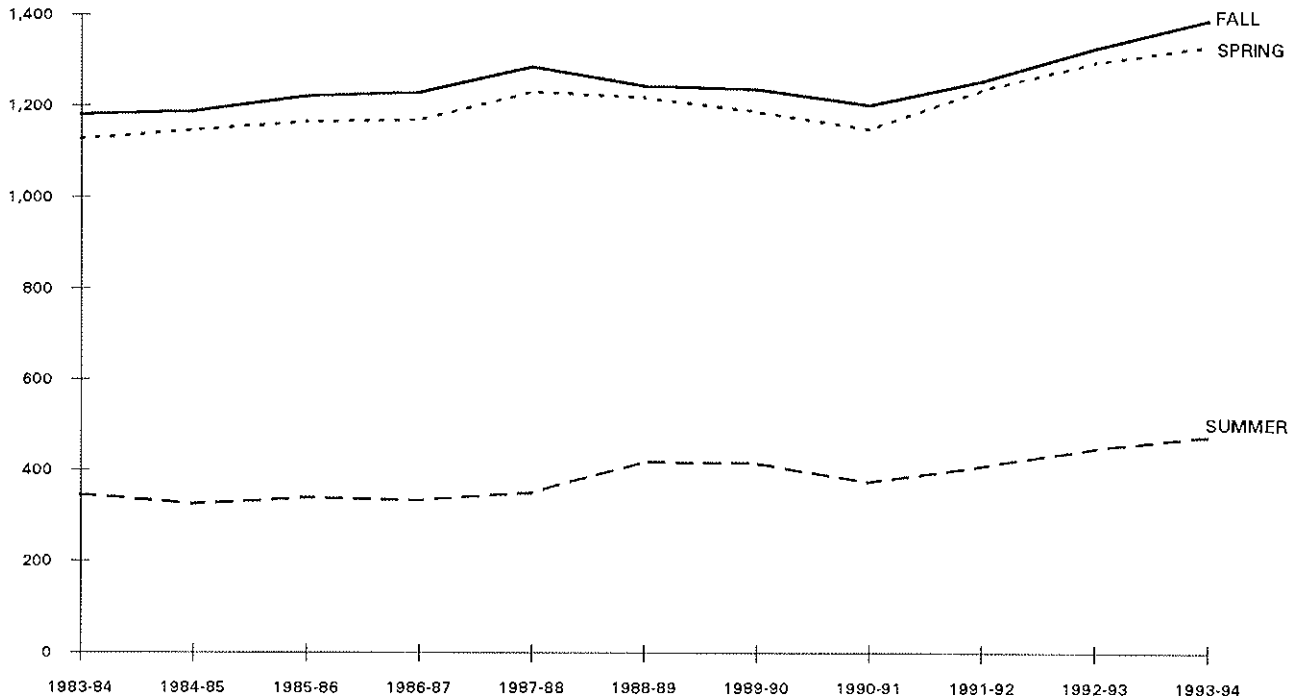

<i>Year</i>	<i>Summer</i>	<i>Fall</i>	<i>Winter</i>	<i>Spring</i>
<i>1983-84</i>	346	1,181	-	1,127
<i>1984-85</i>	325	1,187	-	1,147
<i>1985-86</i>	339	1,221	-	1,165
<i>1986-87</i>	333	1,229	-	1,169
<i>1987-88</i>	350	1,285	-	1,231
<i>1988-89</i>	417	1,244	-	1,218
<i>1989-90</i>	415	1,236	-	1,188
<i>1990-91</i>	373	1,201	-	1,149
<i>1991-92</i>	408	1,255	-	1,236
<i>1992-93</i>	448	1,327	-	1,296
<i>1993-94</i>	475	1,389	-	1,333

*Source:* Data provided from annual enrollment reports compiled from the university's registration files on the Student Information System (SIS).

# FALL STUDENT ENROLLMENT

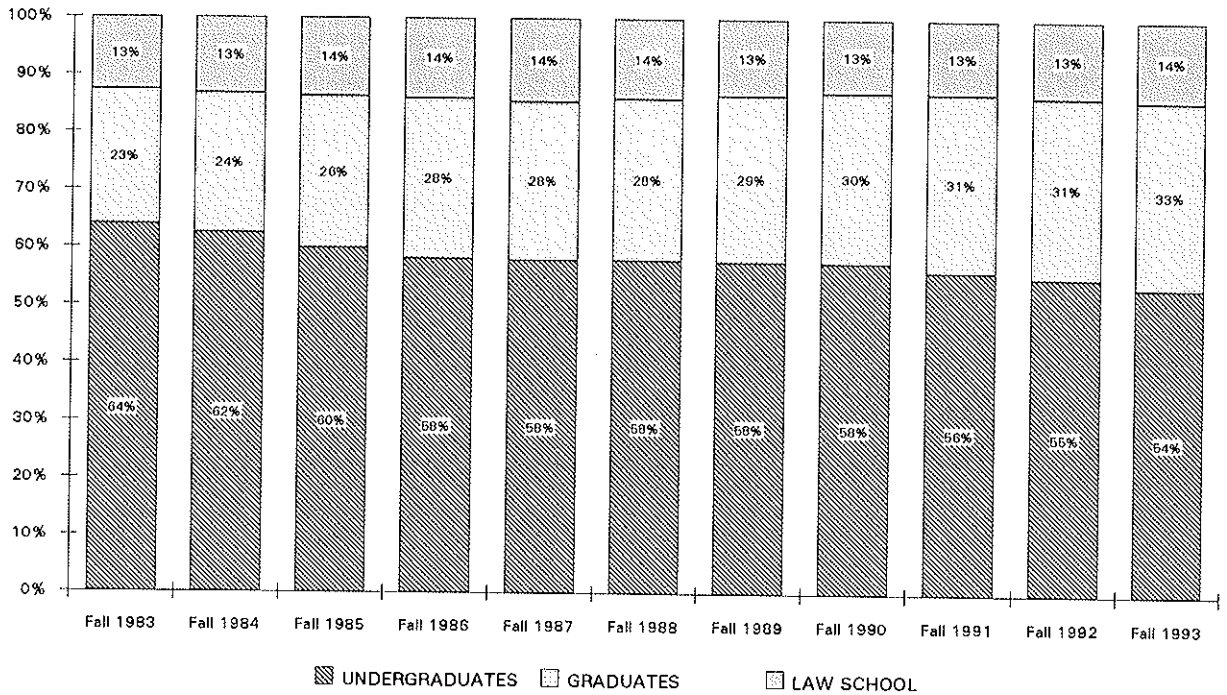
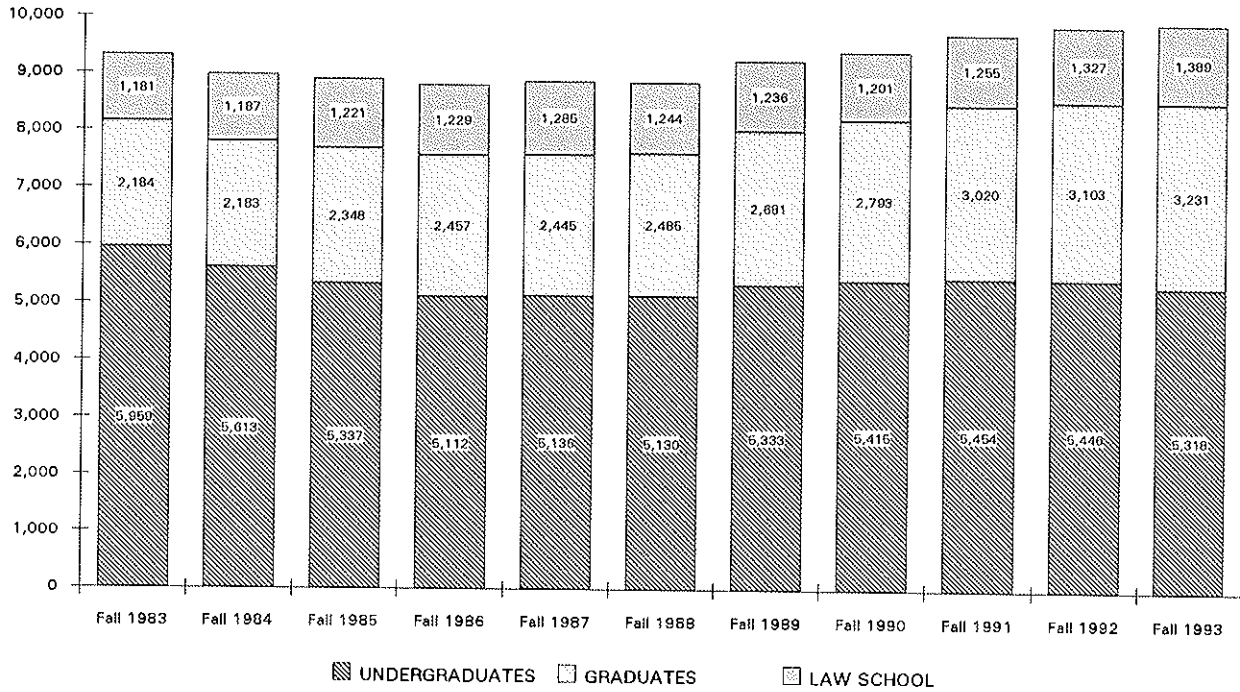

## FALL & SPRING ENROLLMENT - ALL SCHOOLS UNDERGRADUATE

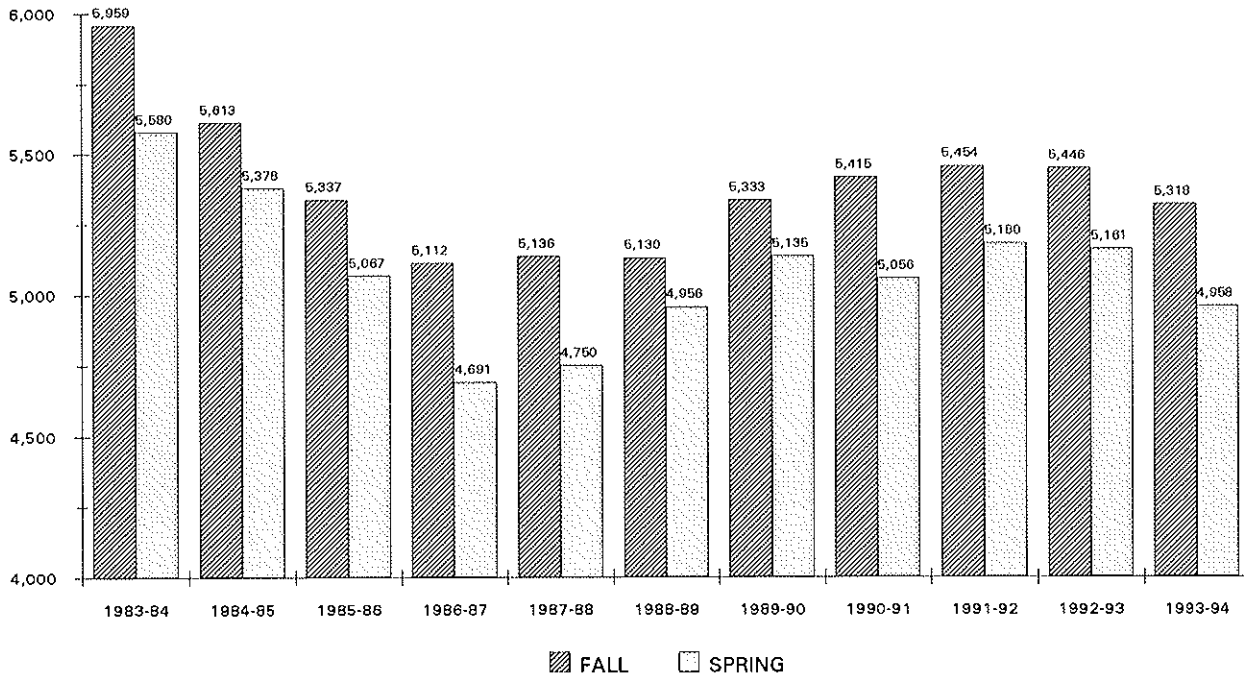

Year	FALL			SPRING		
	Full	Part	Total	Full	Part	Total
1983-84	4,977	982	5,959	4,638	942	5,580
1984-85	4,757	856	5,613	4,507	871	5,378
1985-86	4,508	829	5,337	4,200	867	5,067
1986-87	4,239	873	5,112	3,879	812	4,691
1987-88	4,219	917	5,136	3,917	833	4,750
1988-89	4,284	846	5,130	4,033	923	4,956
1989-90	4,420	913	5,333	4,153	982	5,135
1990-91	4,473	942	5,415	4,204	852	5,056
1991-92	4,442	1,012	5,454	4,159	1,021	5,180
1992-93	4,434	1,012	5,446	4,101	1,060	5,161
1993-94	4,398	920	5,318	3,996	962	4,958

**Note 1:** Undergraduate full-time students are taking 12 or more credits and undergraduate part-time students are taking 11 or fewer credits.

**Note 2:** Undergraduate enrollment excludes students enrolled in *Project Acceleration* program.

**Note 3:** Undergraduate students are seeking baccalaureate degrees in the College of Arts & Sciences, the School of Business, the College of Education & Human Services, and the College of Nursing. Also included in the undergraduate figures are Non-Matriculated enrolled students.

**Source:** Data provided from annual enrollment reports compiled from the university's registration files on the Student Information System (SIS).



## FALL & SPRING ENROLLMENT - ALL SCHOOLS GRADUATE

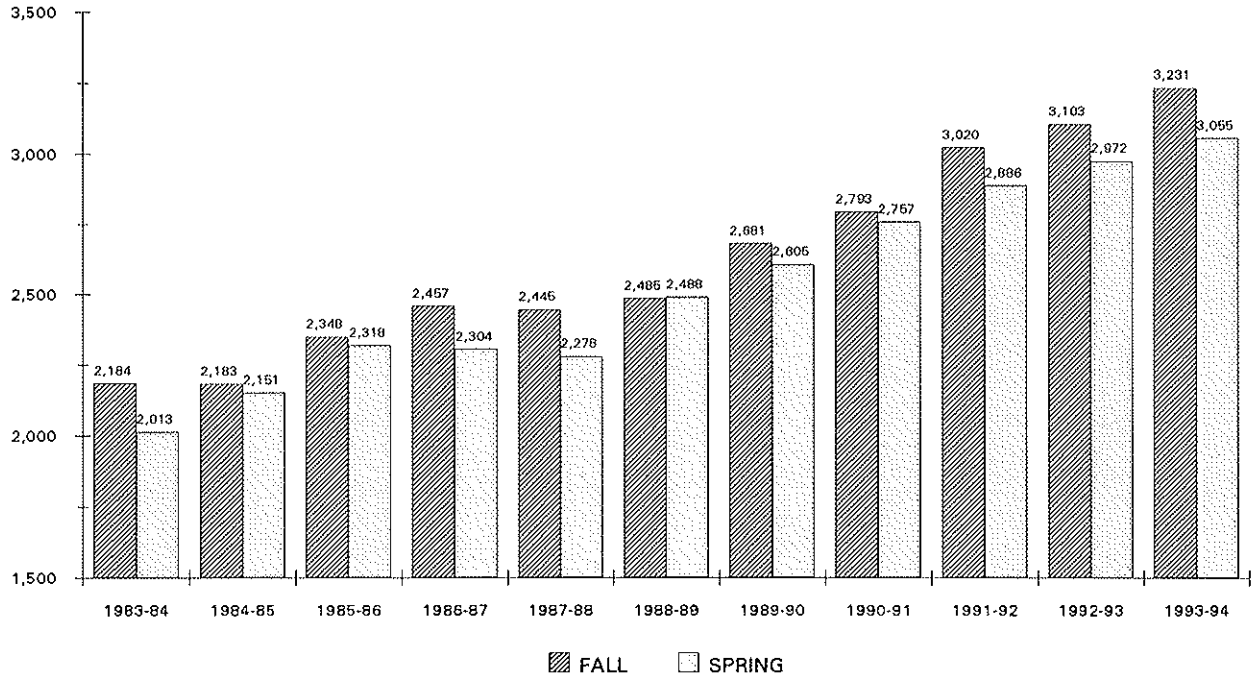

Year	FALL			SPRING		
	Full	Part	Total	Full	Part	Total
1983-84	347	1,837	2,184	280	1,733	2,013
1984-85	385	1,798	2,183	336	1,815	2,151
1985-86	414	1,934	2,348	352	1,966	2,318
1986-87	420	2,037	2,457	372	1,932	2,304
1987-88	426	2,019	2,445	368	1,910	2,278
1988-89	372	2,113	2,485	376	2,112	2,488
1989-90	408	2,273	2,681	410	2,195	2,605
1990-91	438	2,355	2,793	427	2,330	2,757
1991-92	510	2,510	3,020	514	2,372	2,886
1992-93	555	2,548	3,103	518	2,454	2,972
1993-94	550	2,681	3,231	503	2,552	3,055

**Note 1:** Graduate full-time students are taking 9 or more credits and graduate part-time students are taking 8 or fewer credits.

**Note 2:** Graduate students already hold an undergraduate degree and are seeking degrees at the post-baccalaureate level in the College of Arts & Sciences, the School of Business, the College of Education & Human Services, the College of Nursing, and the School of Theology. Also included in the graduate figures are Non-Matriculated enrolled students.

**Source:** Data provided from annual enrollment reports compiled from the university's registration files on the Student Information System (SIS).

## FALL & SPRING ENROLLMENT - ARTS & SCIENCES UNDERGRADUATE

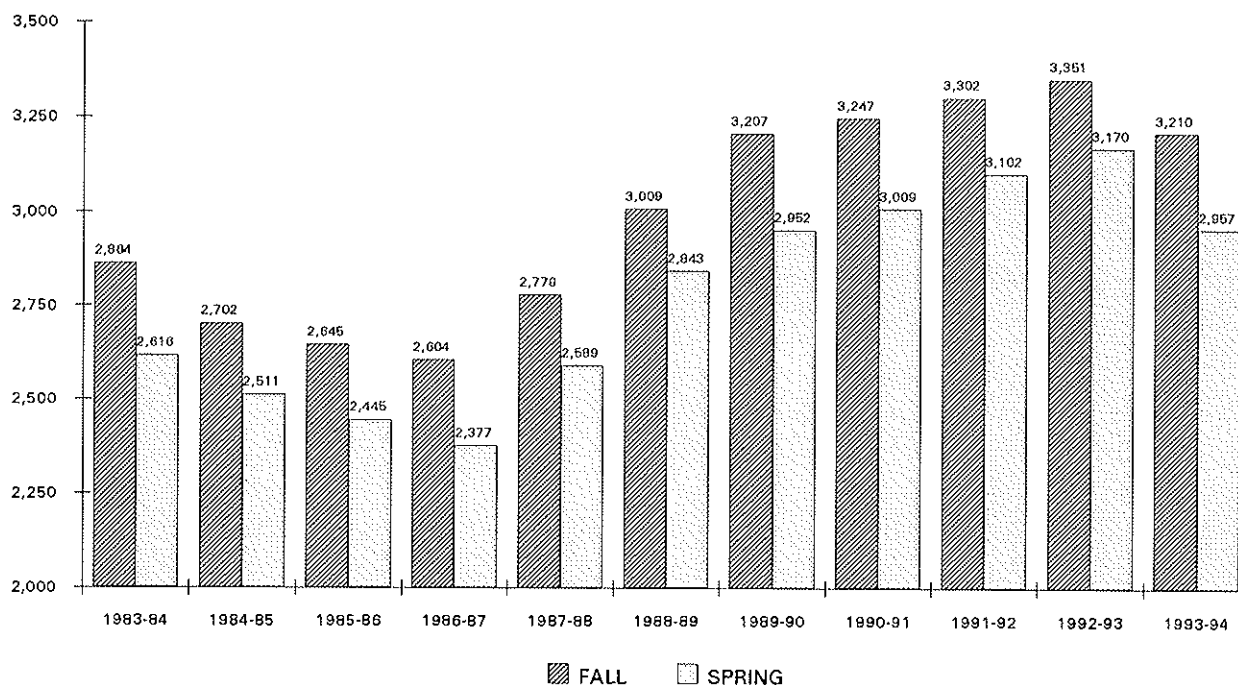

Year	FALL			SPRING		
	Full	Part	Total	Full	Part	Total
1983-84	2,612	252	2,864	2,382	234	2,616
1984-85	2,488	214	2,702	2,287	224	2,511
1985-86	2,423	222	2,645	2,224	221	2,445
1986-87	2,377	227	2,604	2,156	221	2,377
1987-88	2,546	233	2,779	2,355	234	2,589
1988-89	2,807	202	3,009	2,628	215	2,843
1989-90	3,006	201	3,207	2,732	220	2,952
1990-91	3,045	202	3,247	2,791	218	3,009
1991-92	3,039	263	3,302	2,820	282	3,102
1992-93	3,058	293	3,351	2,831	339	3,170
1993-94	2,966	244	3,210	2,677	280	2,957

*Note:* Undergraduate full-time students are taking 12 or more credits and undergraduate part-time students are taking 11 or fewer credits.  
*Source:* Data provided from annual enrollment reports compiled from the university's registration files on the Student Information System (SIS).

## FALL & SPRING ENROLLMENT - ARTS & SCIENCES GRADUATE

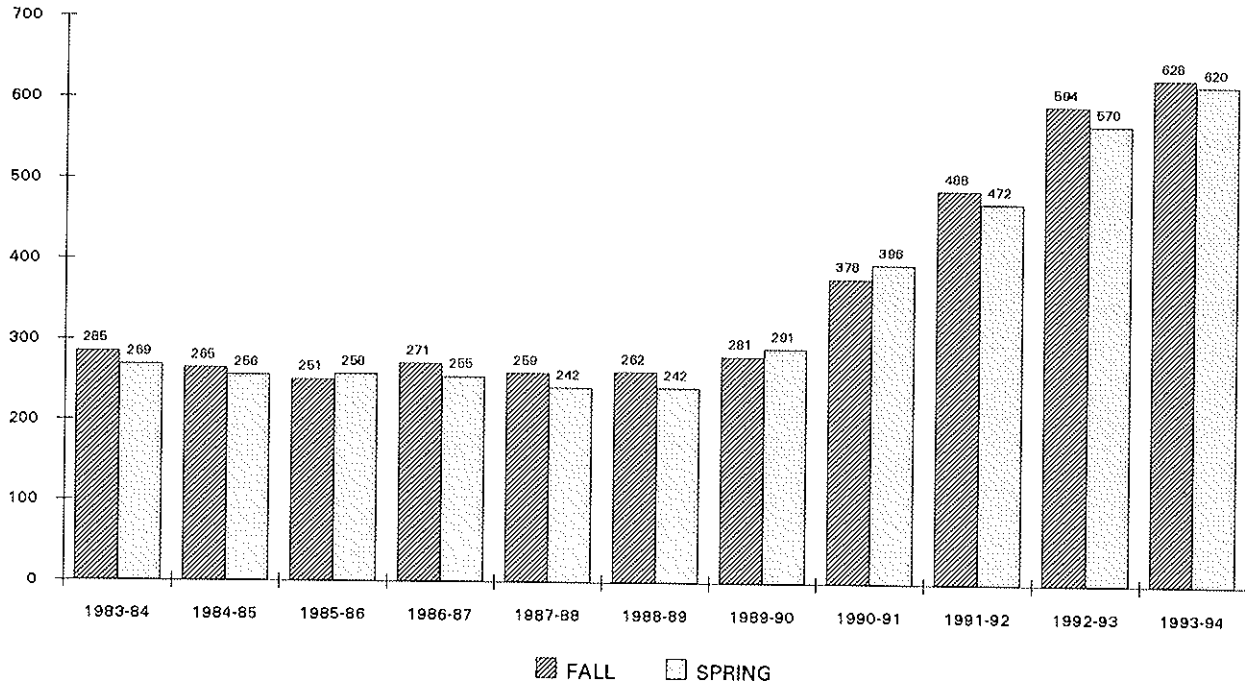

Year	FALL			SPRING		
	Full	Part	Total	Full	Part	Total
1983-84	58	227	285	46	223	269
1984-85	47	218	265	51	205	256
1985-86	58	193	251	45	213	258
1986-87	49	222	271	56	199	255
1987-88	60	199	259	59	183	242
1988-89	54	208	262	55	187	242
1989-90	66	215	281	62	229	291
1990-91	75	303	378	70	326	396
1991-92	108	380	488	96	376	472
1992-93	137	457	594	110	460	570
1993-94	126	502	628	102	518	620

**Note :** Graduate full-time students are taking 9 or more credits and graduate part-time students are taking 8 or fewer credits.

**Source:** Data provided from annual enrollment reports compiled from the university's registration files on the Student Information System (SIS).

## FALL & SPRING ENROLLMENT - BUSINESS UNDERGRADUATE

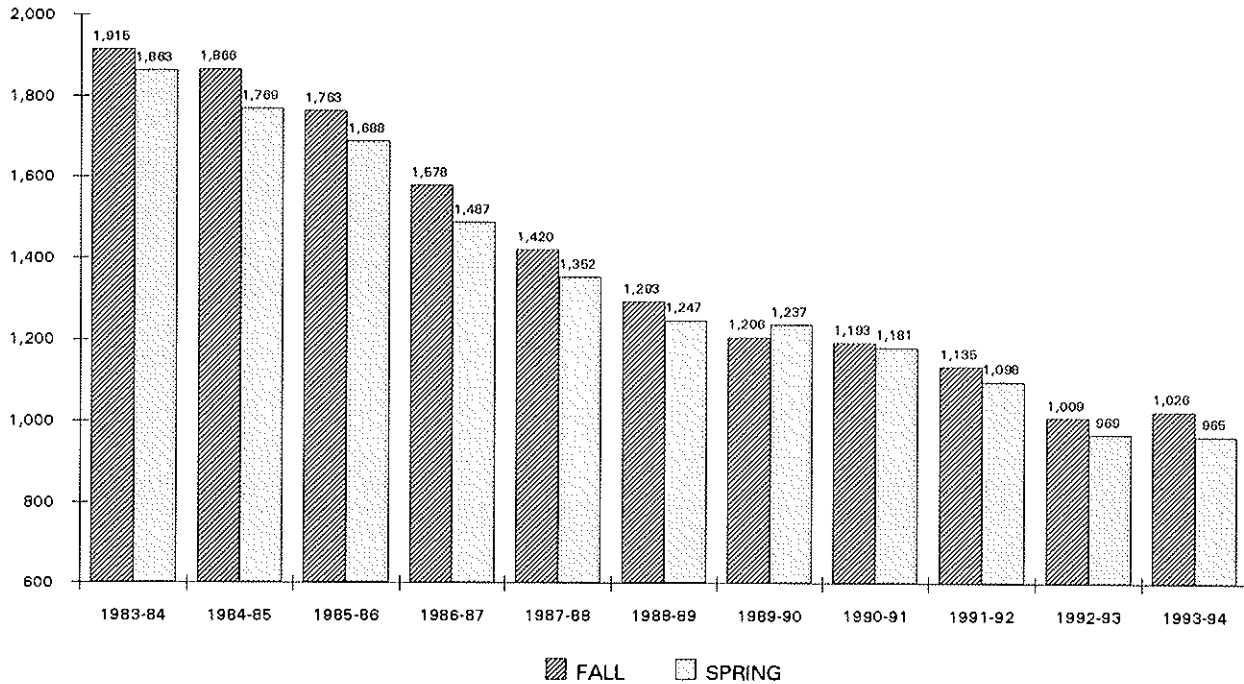

Year	FALL			SPRING		
	Full	Part	Total	Full	Part	Total
1983-84	1,664	251	1,915	1,606	257	1,863
1984-85	1,628	238	1,866	1,536	233	1,769
1985-86	1,513	250	1,763	1,432	256	1,688
1986-87	1,348	230	1,578	1,251	236	1,487
1987-88	1,197	223	1,420	1,144	208	1,352
1988-89	1,079	214	1,293	1,028	219	1,247
1989-90	1,012	194	1,206	1,049	188	1,237
1990-91	996	197	1,193	1,000	181	1,181
1991-92	944	191	1,135	902	196	1,098
1992-93	823	186	1,009	786	183	969
1993-94	840	186	1,026	788	177	965

*Note:* Undergraduate full-time students are taking 12 or more credits and undergraduate part-time students are taking 11 or fewer credits.  
*Source:* Data provided from annual enrollment reports compiled from the university's registration files on the Student Information System (SIS).

## FALL & SPRING ENROLLMENT - BUSINESS GRADUATE

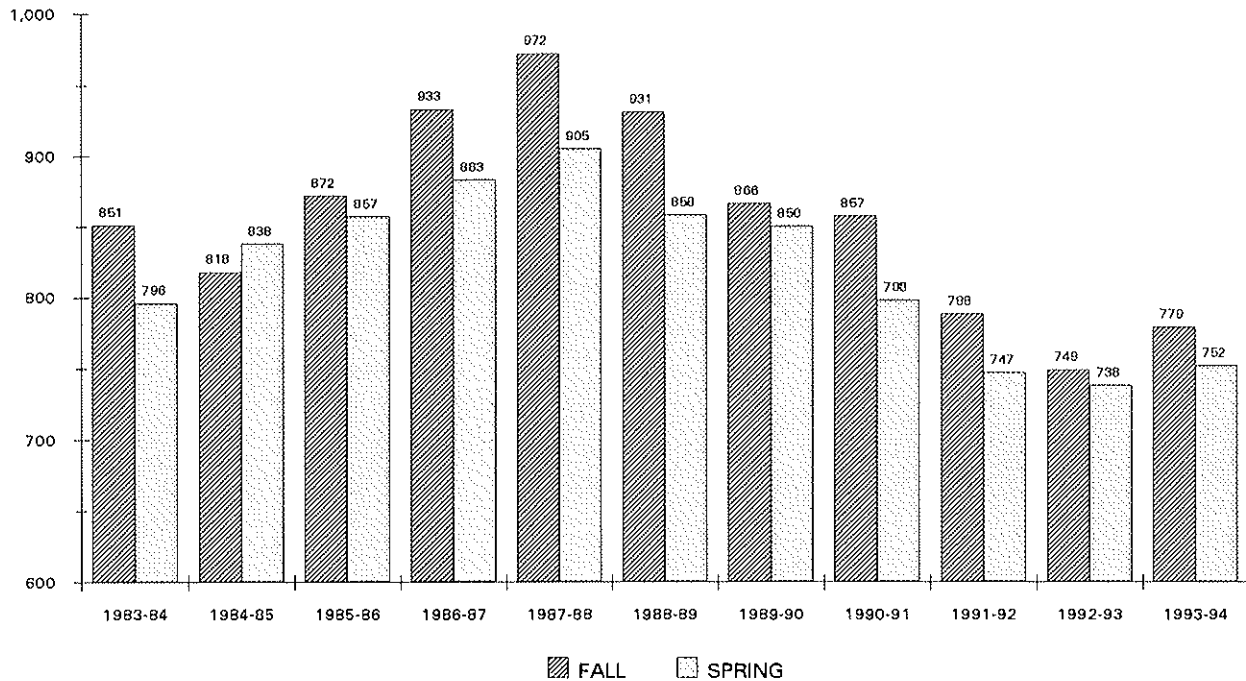

Year	FALL			SPRING		
	Full	Part	Total	Full	Part	Total
1983-84	61	790	851	66	730	796
1984-85	77	741	818	76	762	838
1985-86	87	785	872	92	765	857
1986-87	90	843	933	87	796	883
1987-88	92	880	972	80	825	905
1988-89	88	843	931	93	765	858
1989-90	83	783	866	86	764	850
1990-91	91	766	857	85	713	798
1991-92	85	703	788	82	665	747
1992-93	76	673	749	81	657	738
1993-94	87	692	779	85	667	752

**Note :** Graduate full-time students are taking 9 or more credits and graduate part-time students are taking 8 or fewer credits.  
**Source:** Data provided from annual enrollment reports compiled from the university's registration files on the Student Information System (SIS).

## FALL & SPRING ENROLLMENT - EDUCATION UNDERGRADUATE

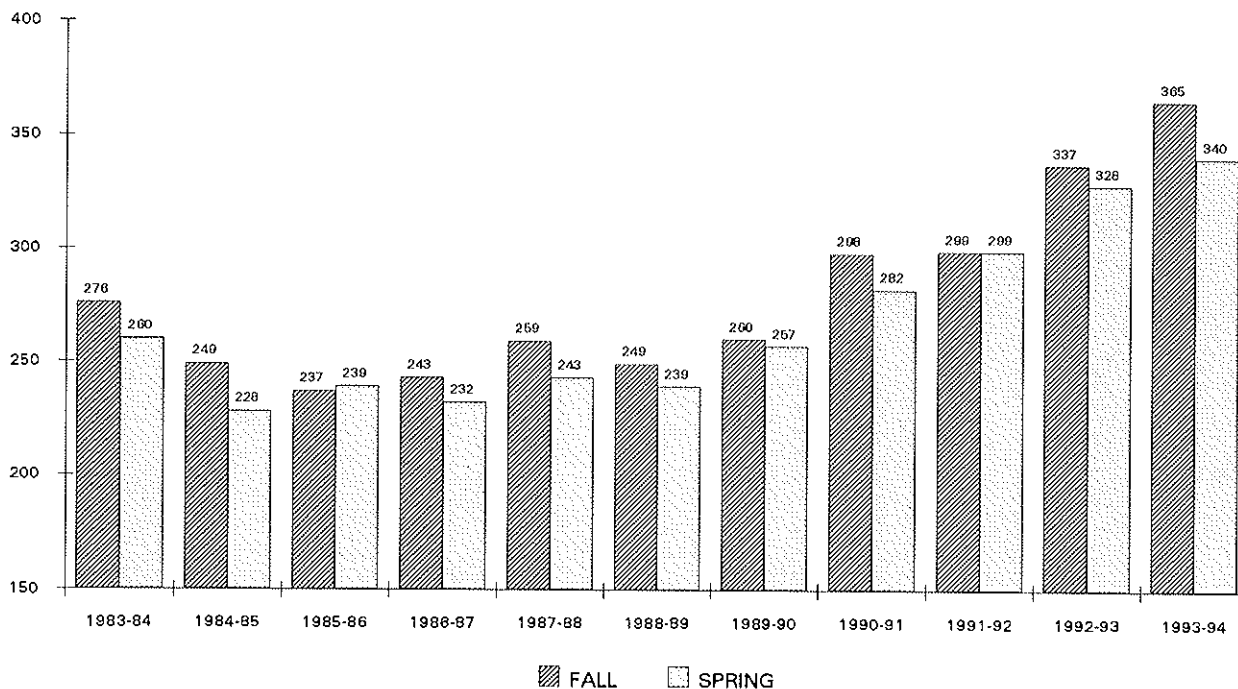

Year	FALL			SPRING		
	Full	Part	Total	Full	Part	Total
1983-84	246	30	276	236	24	260
1984-85	232	17	249	209	19	228
1985-86	224	13	237	219	20	239
1986-87	224	19	243	208	24	232
1987-88	245	14	259	222	21	243
1988-89	225	24	249	214	25	239
1989-90	243	17	260	233	24	257
1990-91	264	34	298	258	24	282
1991-92	276	23	299	272	27	299
1992-93	316	21	337	299	29	328
1993-94	335	30	365	308	32	340

**Note:** Undergraduate full-time students are taking 12 or more credits and undergraduate part-time students are taking 11 or fewer credits.  
**Source:** Data provided from annual enrollment reports compiled from the university's registration files on the Student Information System (SIS).

## FALL & SPRING ENROLLMENT - EDUCATION GRADUATE

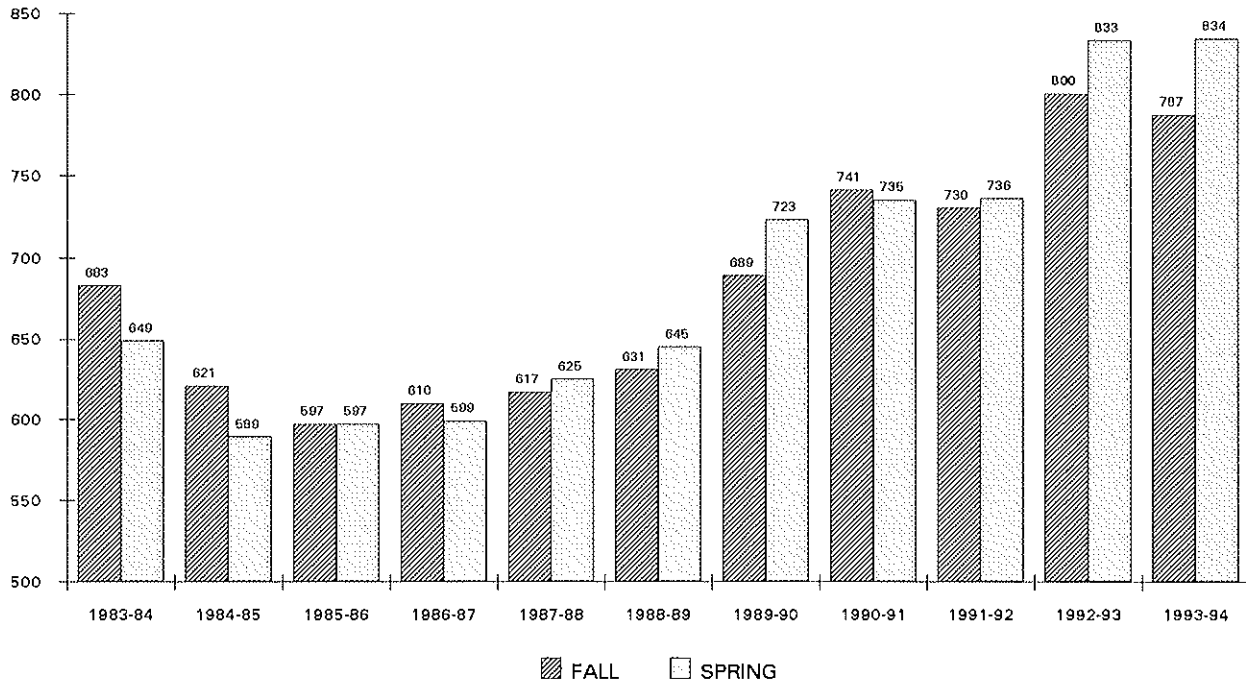

Year	FALL			SPRING		
	Full	Part	Total	Full	Part	Total
1983-84	139	544	683	116	533	649
1984-85	101	520	621	100	489	589
1985-86	94	503	597	90	507	597
1986-87	102	508	610	95	504	599
1987-88	108	509	617	104	521	625
1988-89	78	553	631	90	555	645
1989-90	115	574	689	132	591	723
1990-91	126	615	741	124	611	735
1991-92	126	604	730	145	591	736
1992-93	164	636	800	165	668	833
1993-94	178	609	787	174	660	834

**Note :** Graduate full-time students are taking 9 or more credits and graduate part-time students are taking 8 or fewer credits.  
**Source:** Data provided from annual enrollment reports compiled from the university's registration files on the Student Information System (SIS).

## FALL & SPRING ENROLLMENT - NURSING UNDERGRADUATE

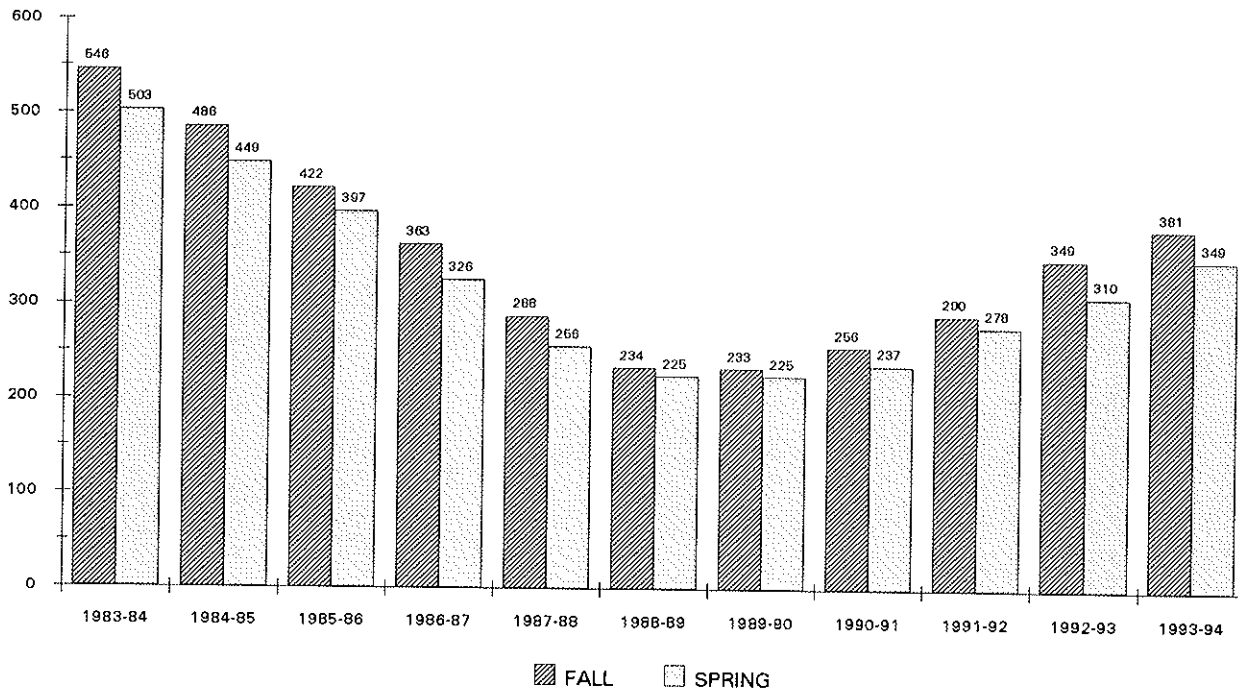

Year	FALL			SPRING		
	Full	Part	Total	Full	Part	Total
1983-84	447	99	546	405	98	503
1984-85	397	89	486	364	85	449
1985-86	332	90	422	317	80	397
1986-87	280	83	363	256	70	326
1987-88	220	68	288	190	66	256
1988-89	165	69	234	159	66	225
1989-90	150	83	233	132	93	225
1990-91	156	100	256	150	87	237
1991-92	170	120	290	153	125	278
1992-93	224	125	349	182	128	310
1993-94	245	136	381	215	134	349

*Note:* Undergraduate full-time students are taking 12 or more credits and undergraduate part-time students are taking 11 or fewer credits.

*Source:* Data provided from annual enrollment reports compiled from the university's registration files on the Student Information System (SIS).



## FALL & SPRING ENROLLMENT - NURSING GRADUATE

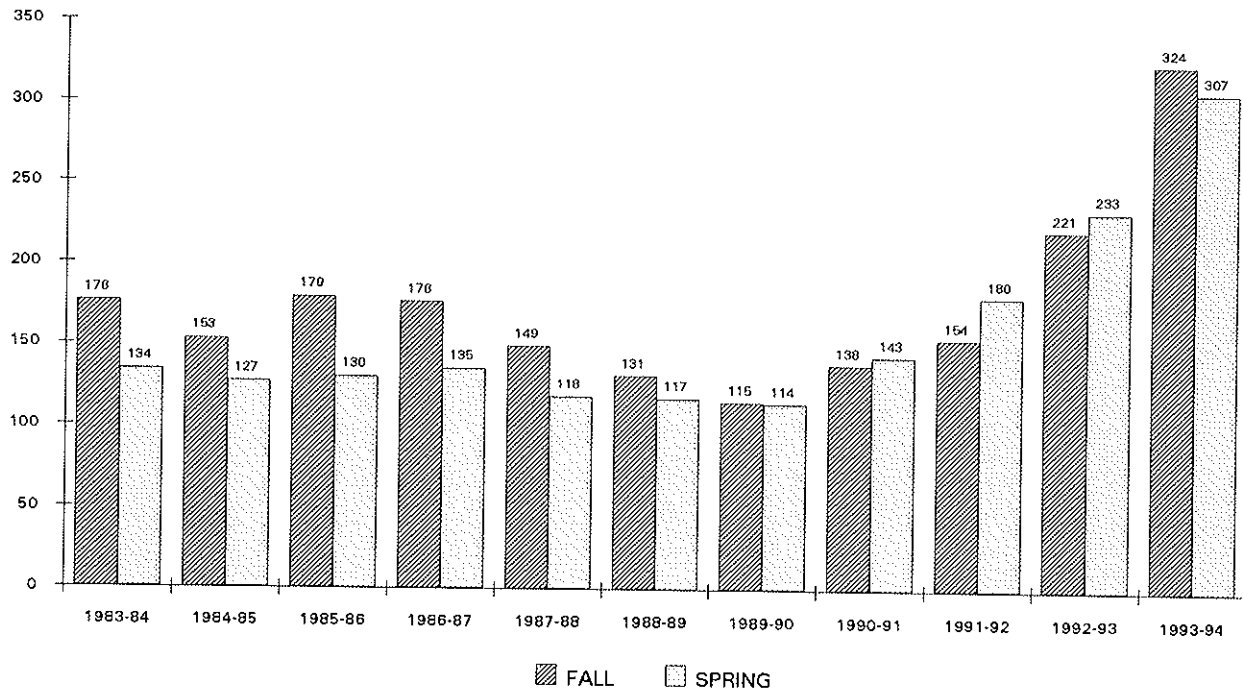

Year	FALL			SPRING		
	Full	Part	Total	Full	Part	Total
1983-84	75	101	176	43	91	134
1984-85	69	84	153	39	88	127
1985-86	72	107	179	33	97	130
1986-87	58	118	176	30	105	135
1987-88	45	104	149	23	95	118
1988-89	32	99	131	23	94	117
1989-90	27	88	115	25	89	114
1990-91	25	113	138	22	121	143
1991-92	22	132	154	28	152	180
1992-93	27	194	221	23	210	233
1993-94	19	305	324	14	293	307

**Note :** Graduate full-time students are taking 9 or more credits and graduate part-time students are taking 8 or fewer credits.

**Source:** Data provided from annual enrollment reports compiled from the university's registration files on the Student Information System (SIS).

## FALL & SPRING ENROLLMENT - NON MATRICULATED UNDERGRADUATE

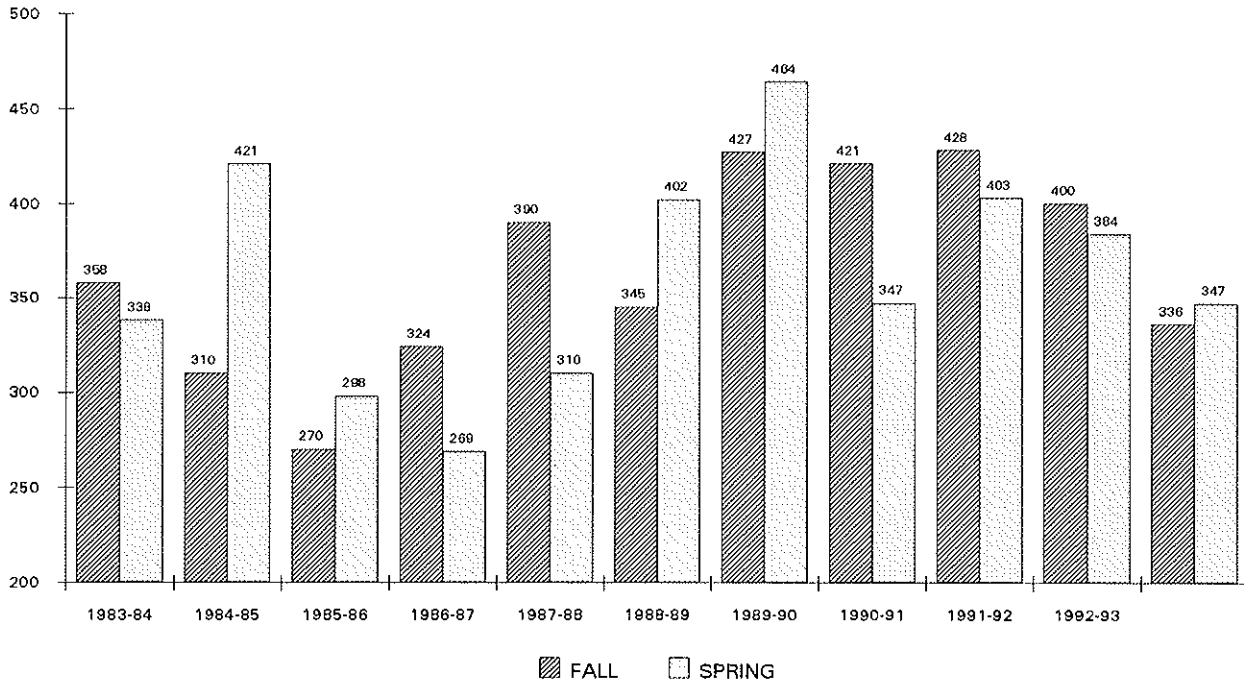

Year	FALL			SPRING		
	Full	Part	Total	Full	Part	Total
1983-84	8	350	358	9	329	338
1984-85	12	298	310	111	310	421
1985-86	16	254	270	8	290	298
1986-87	10	314	324	8	261	269
1987-88	11	379	390	6	304	310
1988-89	8	337	345	4	398	402
1989-90	9	418	427	7	457	464
1990-91	12	409	421	5	342	347
1991-92	13	415	428	12	391	403
1992-93	13	387	400	3	381	384
1993-94	12	324	336	8	339	347

*Note:* Undergraduate full-time students are taking 12 or more credits and undergraduate part-time students are taking 11 or fewer credits.  
*Source:* Data provided from annual enrollment reports compiled from the university's registration files on the Student Information System (SIS).

## FALL & SPRING ENROLLMENT - NON MATRICULATED GRADUATE

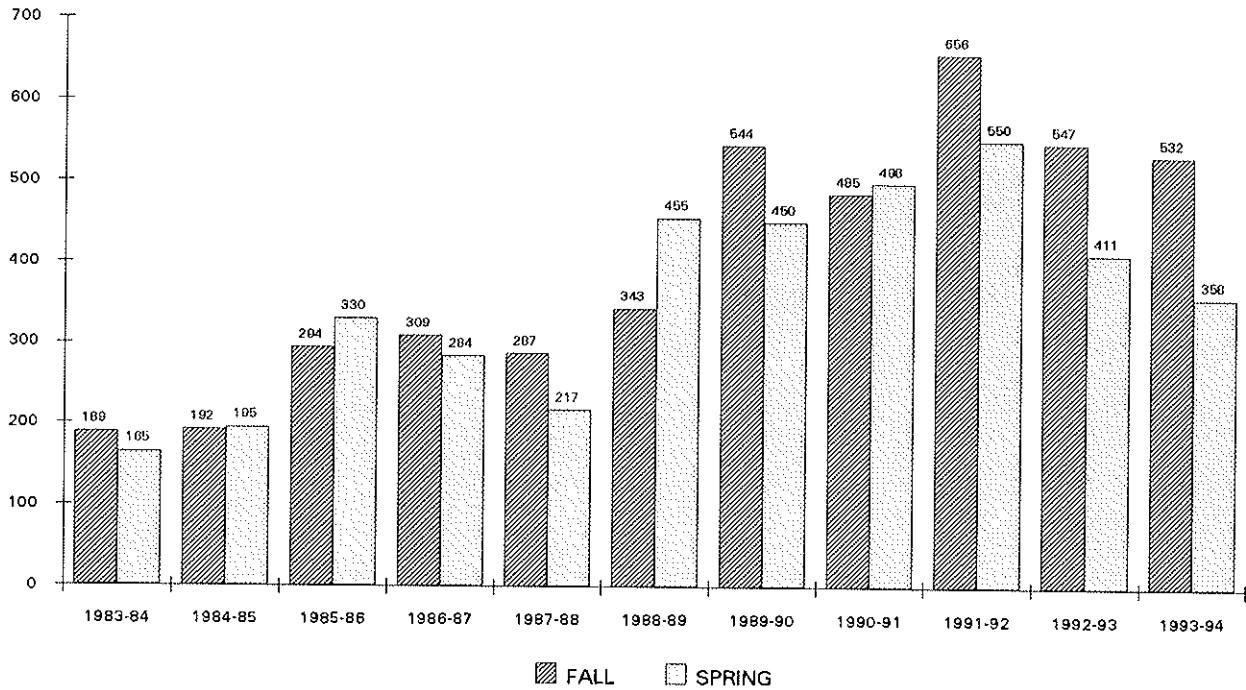

Year	FALL			SPRING		
	Full	Part	Total	Full	Part	Total
1983-84	14	175	189	9	156	165
1984-85	10	182	192	4	191	195
1985-86	27	267	294	24	306	330
1986-87	30	279	309	22	262	284
1987-88	21	266	287	15	202	217
1988-89	20	323	343	15	440	455
1989-90	12	532	544	7	443	450
1990-91	20	465	485	14	484	498
1991-92	42	614	656	28	522	550
1992-93	23	524	547	8	403	411
1993-94	19	513	532	7	351	358

**Note :** Graduate full-time students are taking 9 or more credits and graduate part-time students are taking 8 or fewer credits.

**Source:** Data provided from annual enrollment reports compiled from the university's registration files on the Student Information System (SIS).

## FALL & SPRING ENROLLMENT - THEOLOGY GRADUATE

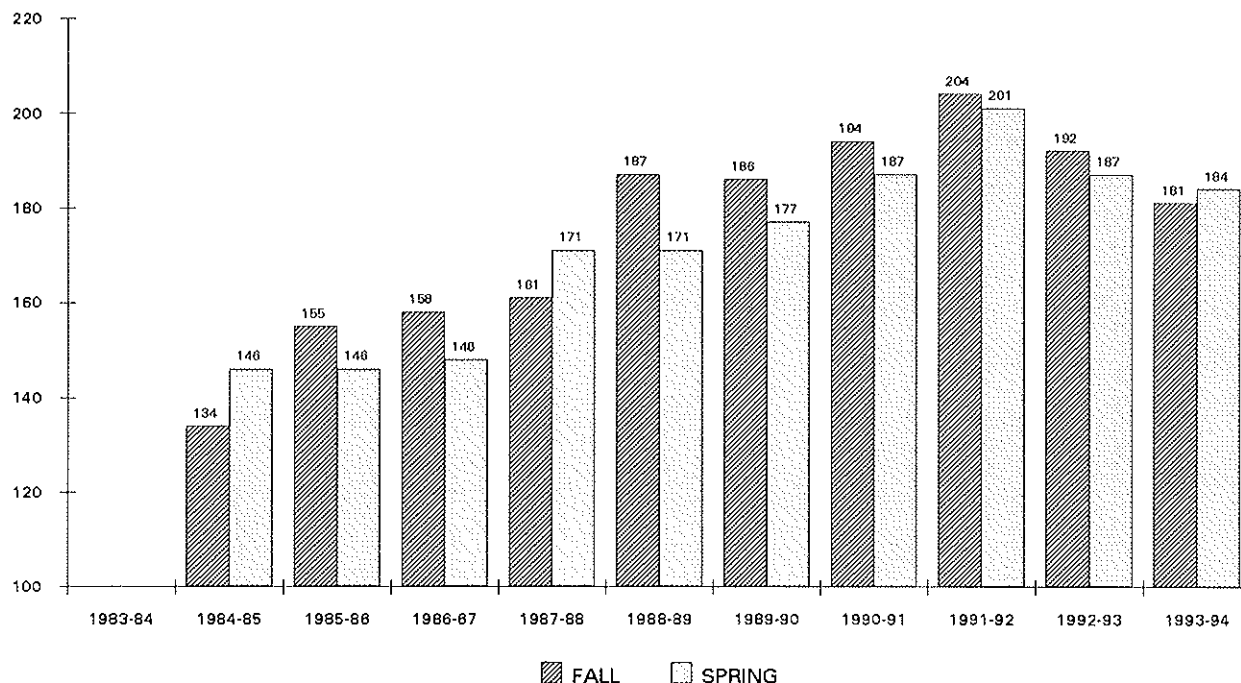

Year	FALL			SPRING		
	Full	Part	Total	Full	Part	Total
1983-84						
1984-85	81	53	134	66	80	146
1985-86	76	79	155	68	78	146
1986-87	91	67	158	82	66	148
1987-88	100	61	161	87	84	171
1988-89	100	87	187	100	71	171
1989-90	105	81	186	98	79	177
1990-91	101	93	194	112	75	187
1991-92	127	77	204	135	66	201
1992-93	128	64	192	131	56	187
1993-94	121	60	181	121	63	184

**Note :** Graduate full-time students are taking 9 or more credits and graduate part-time students are taking 8 or fewer credits.

**Source:** Data provided from annual enrollment reports compiled from the university's registration files on the Student Information System (SIS).

## FALL & SPRING ENROLLMENT - LAW SCHOOL

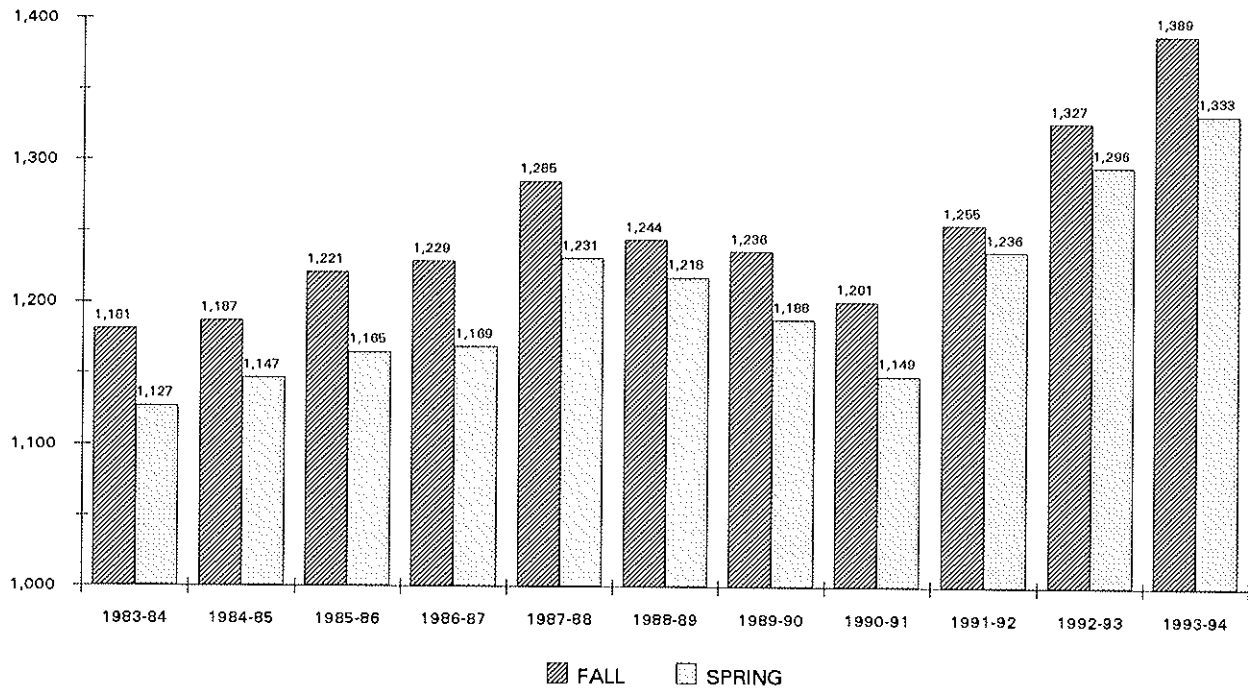

Year	FALL			SPRING		
	Full	Part	Total	Full	Part	Total
1983-84	745	436	1,181	732	395	1,127
1984-85	757	430	1,187	753	394	1,147
1985-86	771	450	1,221	755	410	1,165
1986-87	769	460	1,229	747	422	1,169
1987-88	821	464	1,285	801	430	1,231
1988-89	805	439	1,244	804	414	1,218
1989-90	817	419	1,236	796	392	1,188
1990-91	797	404	1,201	782	367	1,149
1991-92	872	383	1,255	863	373	1,236
1992-93	920	407	1,327	875	421	1,296
1993-94	980	409	1,389	899	434	1,333

**Note:** Law full-time students are taking 12 or more credits and law part-time students are taking 11 or fewer credits.

**Source:** Data provided from annual enrollment reports compiled from the university's registration files on the Student Information System (SIS).

# FALL UNDERGRADUATE ENROLLMENT

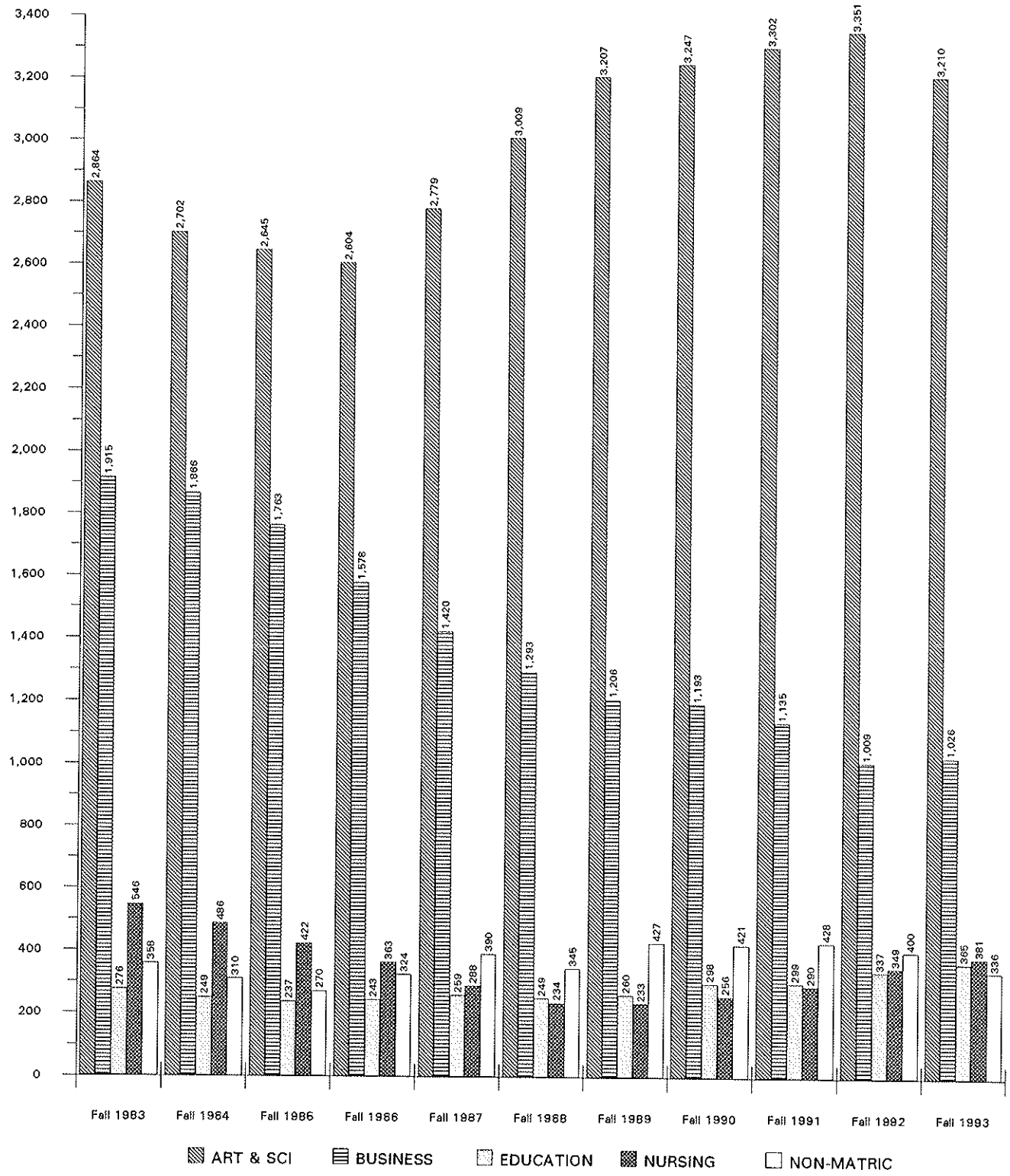

# FALL GRADUATE & LAW SCHOOL ENROLLMENT

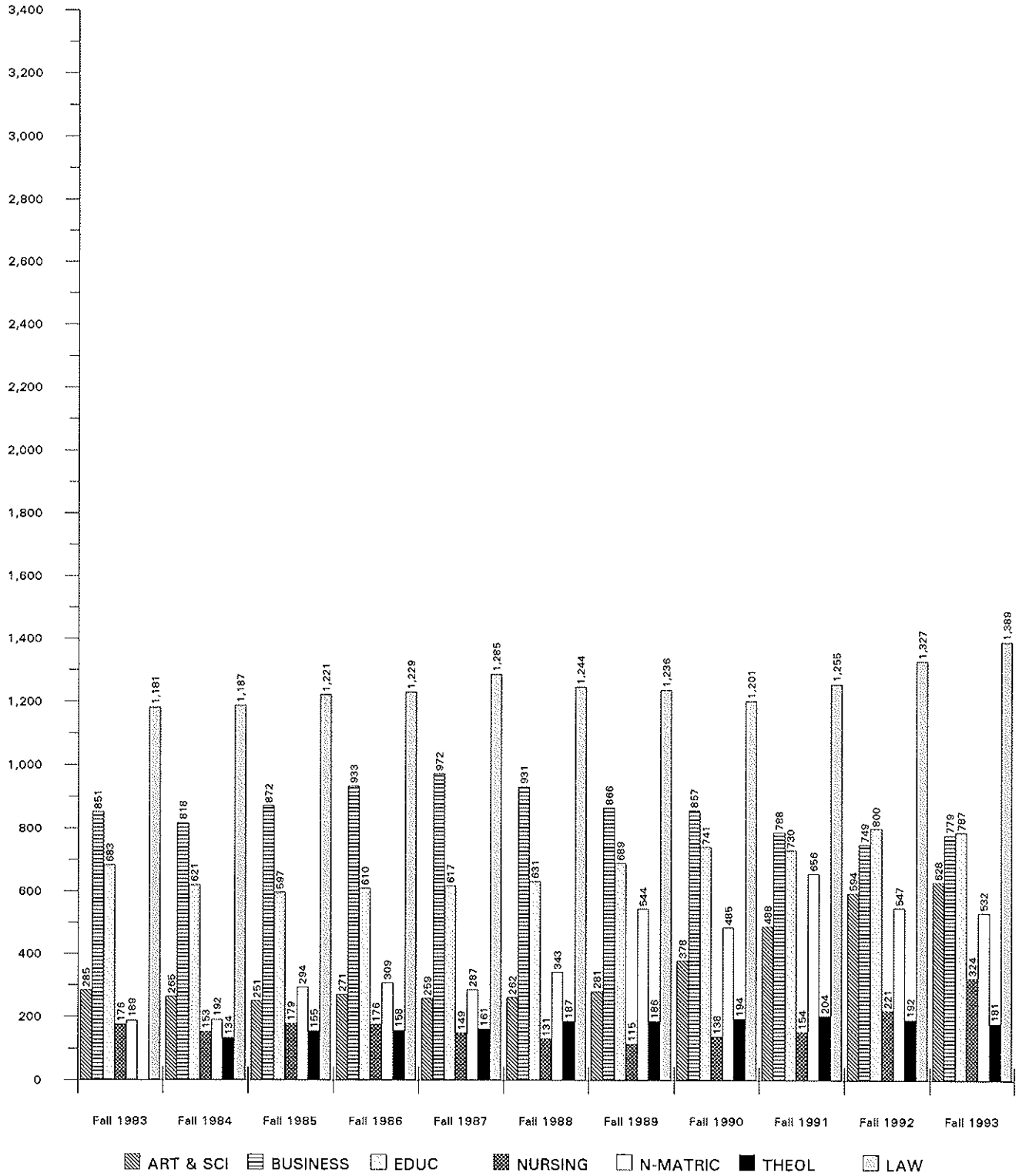

**UNDERGRADUATE STUDENTS BY MAJOR**

		Fall 1983	Fall 1984	Fall 1985	Fall 1986	Fall 1987	Fall 1988	Fall 1989	Fall 1990	Fall 1991	Fall 1992	Fall 1993
<b>COLLEGE OF ARTS &amp; SCIENCES</b>												
<b>Arts and Humanities</b>												
Advertising Art	BA	-	-	-	26	23	30	38	36	41	38	39
Applied Music	BA	-	-	-	4	3	2	1	3	5	11	12
Art & Music	BA	-	-	-	1	14	7	3	2	-	-	-
Art Education	BA	-	-	-	0	0	1	0	1	0	2	-
Art History	BA	-	-	-	4	4	12	14	13	16	17	9
Classical Studies	BA	4	3	5	3	2	2	3	4	3	4	2
Communication	BA	465	461	411	433	414	376	402	400	423	410	396
English	BA	131	124	124	120	136	147	140	140	180	197	192
Fine Arts	BA	45	42	42	3	4	10	11	8	8	9	9
French	BA	-	-	-	-	1	1	1	2	3	6	4
Italian	BA	-	-	-	-	-	-	-	-	2	2	4
Liberal Studies	BA	0	4	12	7	5	7	13	14	22	30	76
Modern Languages	BA	39	31	34	22	31	33	22	23	18	15	11
Music Education	BA	-	-	-	3	1	0	1	0	1	1	1
Music History	BA	-	-	-	1	1	3	3	3	3	3	1
Philosophy	BA	17	16	5	31	16	11	9	11	13	15	17
Religious Studies	BA	14	15	18	10	17	20	13	17	19	19	22
Spanish	BA	-	-	-	-	0	1	2	2	7	7	4
Undecided Arts		631	631	628	688	837	1,061	1,188	1,186	1,085	1,059	826
<b>ARTS &amp; HUMANITIES</b>		<b>1,346</b>	<b>1,327</b>	<b>1,279</b>	<b>1,356</b>	<b>1,509</b>	<b>1,724</b>	<b>1,864</b>	<b>1,865</b>	<b>1,849</b>	<b>1,845</b>	<b>1,625</b>
<i>% of Total Undergraduates</i>		<i>23%</i>	<i>24%</i>	<i>24%</i>	<i>27%</i>	<i>29%</i>	<i>34%</i>	<i>35%</i>	<i>34%</i>	<i>34%</i>	<i>34%</i>	<i>31%</i>
<b>Social and Behavioral Sciences</b>												
African-American Stds	BA	0	0	0	0	0	0	1	2	2	6	5
American Studies	BA	2	3	2	1	0	0	0	-	-	-	-
Anthropology	BA	4	1	-	-	-	-	-	-	-	3	6
Asian Area Studies	BA	15	15	26	23	19	13	18	19	12	15	12
Criminal Justice	BA	186	184	165	160	155	170	192	198	218	258	311
Economics	BA	57	43	36	29	38	47	54	52	45	45	31
History	BA	75	56	74	75	95	100	93	99	102	97	83
Political Science	BA	350	314	283	259	265	264	285	296	298	288	271
Psychology	BA	175	176	189	178	216	248	253	267	274	275	302
Social Work	BA	42	35	42	37	18	22	18	22	32	35	35
Social/Behav'l Science	BA	12	5	7	5	4	2	3	2	5	9	27
Sociology	BA	23	19	16	22	25	21	25	25	23	32	39
<b>SOCIAL &amp; BEHAVIORAL</b>		<b>941</b>	<b>851</b>	<b>840</b>	<b>789</b>	<b>835</b>	<b>887</b>	<b>942</b>	<b>982</b>	<b>1,011</b>	<b>1,063</b>	<b>1,122</b>
<i>% of Total Undergraduates</i>		<i>16%</i>	<i>15%</i>	<i>16%</i>	<i>15%</i>	<i>16%</i>	<i>17%</i>	<i>18%</i>	<i>18%</i>	<i>19%</i>	<i>20%</i>	<i>21%</i>

(Continued)



## UNDERGRADUATE STUDENTS BY MAJOR

		Fall 1983	Fall 1984	Fall 1985	Fall 1986	Fall 1987	Fall 1988	Fall 1989	Fall 1990	Fall 1991	Fall 1992	Fall 1993
<b>Mathematics and Sciences</b>												
Biology	BS	257	239	248	227	207	190	195	203	230	215	215
Chemistry (ACS)	BS	-	-	-	37	18	15	17	10	15	17	19
Chemistry (Non-ACS)	BS	76	68	79	30	42	30	28	32	27	32	32
Computer Science	BS	155	136	111	80	68	64	47	53	48	38	42
Mathematics	BS	40	41	37	34	34	25	28	28	32	38	35
Medical Technology	BS	9	4	4	5	3	1	0	-	-	-	-
Natural Sciences	BS	1	0	5	4	1	2	1	1	-	-	-
Nuclear Medical Tech	BS	0	1	2	5	3	3	2	-	-	-	-
Physics	BS	12	13	13	15	23	26	25	21	21	33	48
Undecided Science		27	22	27	22	36	43	58	52	69	70	72
<b>MATH &amp; SCIENCES</b>		<b>577</b>	<b>524</b>	<b>526</b>	<b>459</b>	<b>435</b>	<b>399</b>	<b>401</b>	<b>400</b>	<b>442</b>	<b>443</b>	<b>463</b>
<i>% of Total Undergraduates</i>		<i>10%</i>	<i>9%</i>	<i>10%</i>	<i>9%</i>	<i>8%</i>	<i>8%</i>	<i>8%</i>	<i>7%</i>	<i>8%</i>	<i>8%</i>	<i>9%</i>
<b>ARTS &amp; SCIENCES</b>		<b>2,864</b>	<b>2,702</b>	<b>2,645</b>	<b>2,604</b>	<b>2,779</b>	<b>3,010</b>	<b>3,207</b>	<b>3,247</b>	<b>3,302</b>	<b>3,351</b>	<b>3,210</b>
<i>% of Total Undergraduates</i>		<i>48%</i>	<i>48%</i>	<i>50%</i>	<i>51%</i>	<i>54%</i>	<i>59%</i>	<i>60%</i>	<i>60%</i>	<i>61%</i>	<i>62%</i>	<i>60%</i>
<b>SCHOOL OF BUSINESS</b>												
Accounting	BSBA	622	601	564	461	377	331	312	341	368	319	271
Economics	BSBA	25	25	24	25	26	25	18	24	21	17	18
Finance	BSBA	136	163	191	197	219	218	195	187	179	141	141
Management	BSBA	250	257	234	197	171	151	135	123	127	140	142
Mangmt Info Systems	BSBA	257	240	191	118	105	70	63	59	65	62	67
Marketing	BSBA	271	244	252	240	196	179	193	150	160	130	140
Business Bound		-	-	-	48	96	80	42	46	167	41	113
Undecided Business		354	336	307	292	230	239	248	263	48	159	134
<b>BUSINESS</b>		<b>1,915</b>	<b>1,866</b>	<b>1,763</b>	<b>1,578</b>	<b>1,420</b>	<b>1,293</b>	<b>1,206</b>	<b>1,193</b>	<b>1,135</b>	<b>1,009</b>	<b>1,026</b>
<i>% of Total Undergraduates</i>		<i>32%</i>	<i>33%</i>	<i>33%</i>	<i>31%</i>	<i>28%</i>	<i>25%</i>	<i>23%</i>	<i>22%</i>	<i>21%</i>	<i>19%</i>	<i>19%</i>
<b>COLLEGE OF EDUCATION &amp; HUMAN SERVICES</b>												
Dvlpmnt'l Disord-Elem	BSED	-	-	-	-	0	1	8	15	49	68	74
Dvlpmnt'l Disord-Sec	BSED	-	-	-	-	0	0	0	0	4	5	3
Elementary Education	BSED	169	152	146	149	169	152	158	171	155	158	178
ESL Institute	BSED	-	-	-	-	-	-	-	15	-	-	-
Health & Physical Educ	BSED	66	51	44	44	39	40	28	21	27	30	36
Secondary Education	BSED	41	45	45	49	51	56	66	76	64	76	74
Undecided Education		0	1	2	1	-	-	-	-	-	-	-
<b>EDUCATION</b>		<b>276</b>	<b>249</b>	<b>237</b>	<b>243</b>	<b>259</b>	<b>249</b>	<b>260</b>	<b>298</b>	<b>299</b>	<b>337</b>	<b>365</b>
<i>% of Total Undergraduates</i>		<i>5%</i>	<i>4%</i>	<i>4%</i>	<i>5%</i>	<i>5%</i>	<i>5%</i>	<i>5%</i>	<i>6%</i>	<i>5%</i>	<i>6%</i>	<i>7%</i>

(Continued)

## UNDERGRADUATE STUDENTS BY MAJOR

		Fall 1983	Fall 1984	Fall 1985	Fall 1986	Fall 1987	Fall 1988	Fall 1989	Fall 1990	Fall 1991	Fall 1992	Fall 1993
<b><u>COLLEGE OF NURSING</u></b>												
Nursing	BSN	521	463	407	333	260	225	230	256	290	217	235
Nursing (RN)	BSN	-	-	-	-	-	-	-	-	-	102	90
Nursing Accel 2nd Dgr	BSN	-	-	-	-	-	-	-	-	-	25	27
Nursing 2nd Degree	BSN	-	-	-	-	-	-	-	-	-	5	18
Pre-Nursing		25	23	15	30	28	9	3	-	-	-	11
<b>NURSING</b>		<b>546</b>	<b>486</b>	<b>422</b>	<b>363</b>	<b>288</b>	<b>234</b>	<b>233</b>	<b>256</b>	<b>290</b>	<b>349</b>	<b>381</b>
<i>% of Total Undergraduates</i>		<i>9%</i>	<i>9%</i>	<i>8%</i>	<i>7%</i>	<i>6%</i>	<i>5%</i>	<i>4%</i>	<i>5%</i>	<i>5%</i>	<i>6%</i>	<i>7%</i>
<b><u>NON-MATRICULATED</u></b>												
ESL Program		-	-	-	-	-	-	-	-	14	25	11
Non-Matriculated		358	310	270	324	390	344	427	421	414	375	325
<b>NON-MATRICULATED</b>		<b>358</b>	<b>310</b>	<b>270</b>	<b>324</b>	<b>390</b>	<b>344</b>	<b>427</b>	<b>421</b>	<b>428</b>	<b>400</b>	<b>336</b>
<i>% of Total Undergraduates</i>		<i>6%</i>	<i>6%</i>	<i>5%</i>	<i>6%</i>	<i>8%</i>	<i>7%</i>	<i>8%</i>	<i>8%</i>	<i>8%</i>	<i>7%</i>	<i>6%</i>
<b><u>TOTAL UNDERGRADUATE</u></b>												
<b>UNDERGRADUATES</b>		<b>5,959</b>	<b>5,613</b>	<b>5,337</b>	<b>5,112</b>	<b>5,136</b>	<b>5,130</b>	<b>5,333</b>	<b>5,415</b>	<b>5,454</b>	<b>5,446</b>	<b>5,318</b>
<i>Diff. from Previous Year</i>			<i>(346)</i>	<i>(276)</i>	<i>(225)</i>	<i>24</i>	<i>(6)</i>	<i>203</i>	<i>82</i>	<i>39</i>	<i>(8)</i>	<i>(128)</i>

**Note 1:** Enrollment figures represent both full-time AND part-time students per major.

**Note 2:** Hyphens '-' within the table indicate majors which were not offered during the corresponding term.

**Source:** Data provided from annual enrollment reports compiled from the university's registration files on the Student Information System (SIS).

# UNDERGRADUATE STUDENTS BY MAJOR

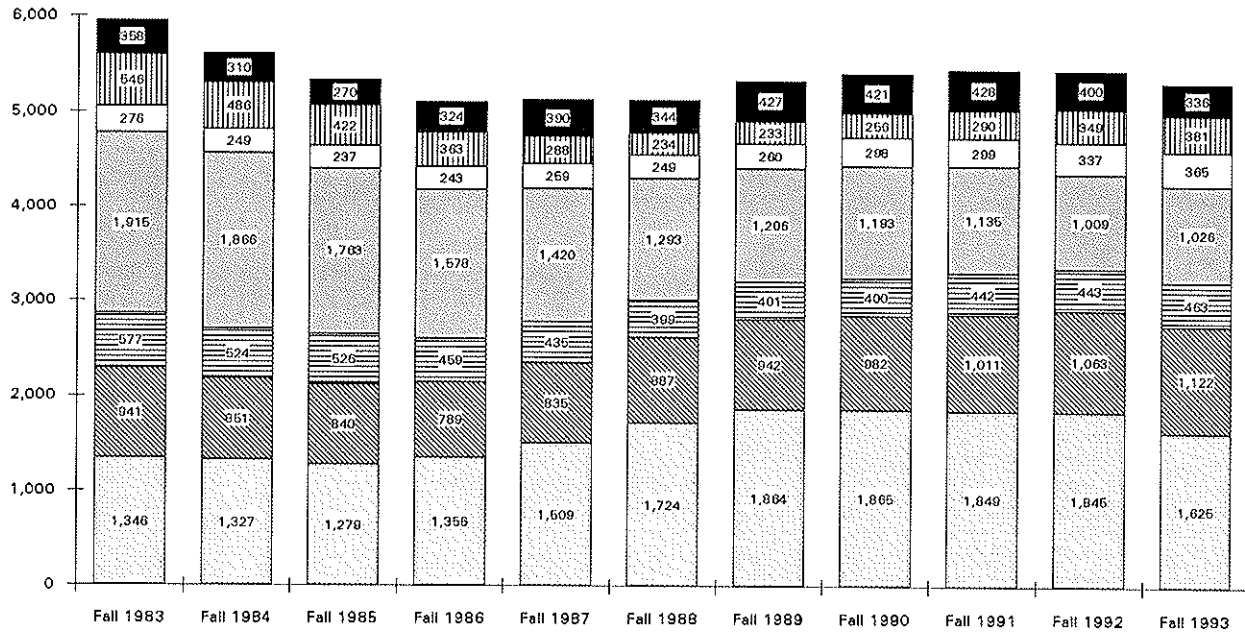

ARTS & HUM SOC & BEHV MATH & SCI BUSINESS EDUCATION NURSING N-MATRC

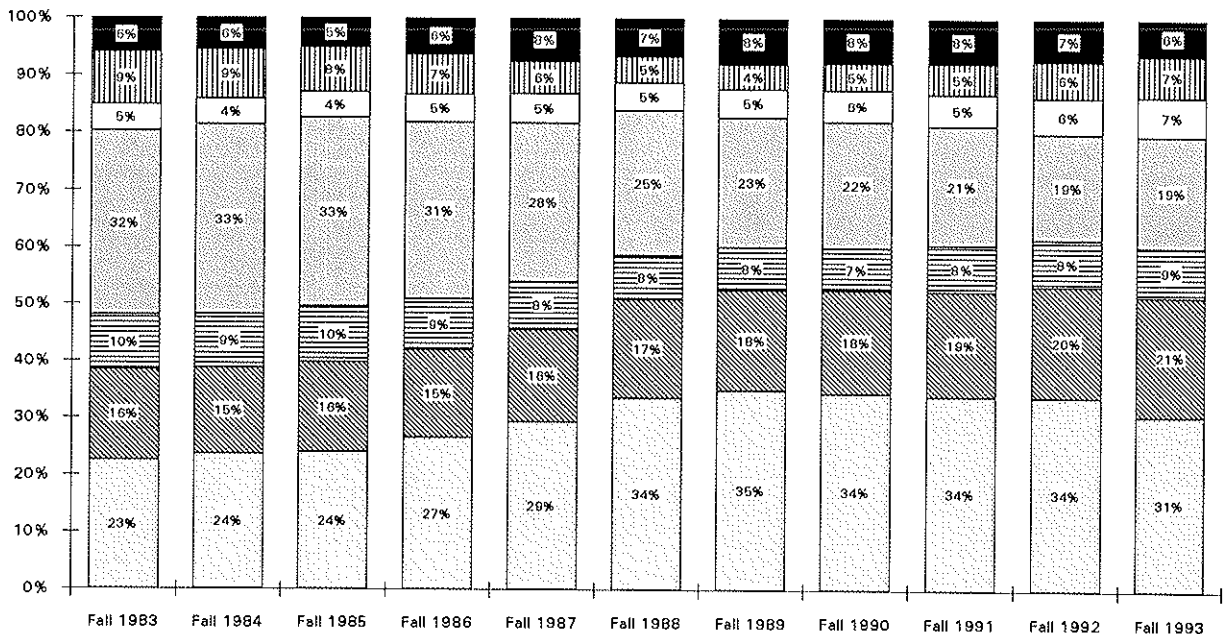

ARTS & HUM SOC & BEHV MATH & SCI BUSINESS EDUCATION NURSING N-MATRC

## RANK ORDER OF UNDERGRADUATE MAJORS

Rank	FALL 1988		FALL 1993		5 YEAR CHANGE	
	Major	N	Major	N	Major	N
1	*Undecided (A&S)	1104	*Undecided (A&S)	898	Criminal Justice	141
2	Communication	376	Communication	396	*Nursing	100
3	Non-Matriculated	344	Non-Matriculated	325	*Dvlpmnt'l Disorders	76
4	Accounting	331	*Nursing	325	Liberal Studies	69
5	Political Science	264	Criminal Justice	311	Psychology	54
6	Psychology	248	Psychology	302	English	45
7	Undecided Business	239	Accounting	271	Business Bound	27
8	*Nursing	225	Political Science	271	Nursing Accel 2nd Dgr	26
9	Finance	218	Biology	215	Elementary Education	25
10	Biology	190	English	192	Biology	25
11	Marketing	179	Elementary Education	178	Social/Behavioral Sci	22
12	Criminal Justice	170	Management	142	Physics	20
13	Elementary Education	152	Finance	141	Communication	18
14	Management	151	Marketing	140	Nursing 2nd Degree	18
15	English	147	Undecided Business	134	Secondary Education	18
16	History	100	Business Bound	113	Sociology	13
17	Business Bound	80	History	83	Social Work	11
18	Mangmt Info Sys	70	*Dvlpmnt'l Disorders	77	ESL Program	10
19	Computer Science	64	Liberal Studies	76	Applied Music	10
20	Secondary Education	56	Secondary Education	74	Mathematics	9
21	Economics (A&S)	47	Mangmt Info Sys	67	Advertising Art	7
22	*Chemistry	45	*Chemistry	51	Political Science	6
23	Health & Physical Educ	40	Physics	48	*Chemistry	6
24	Modern Languages	33	Computer Science	42	Anthropology	5
25	Advertising Art	30	Advertising Art	39	Philosophy	6
26	Physics	26	Sociology	39	African-American Stds	4
27	Economics (BU)	25	Health & Physical Educ	36	Italian	3
28	Mathematics	25	Mathematics	35	French	3
29	Social Work	22	Social Work	35	Spanish	2
30	Sociology	21	Economics (A&S)	31	Pre-Nursing	2
31	Religious Studies	20	Nursing Accel 2nd Dgr	27	Religious Studies	1
32	Asian Area Studies	13	Social/Behavioral Sci	27	Music Education	0
33	Art History	12	Religious Studies	22	Classical Studies	-1
34	Philosophy	11	Economics (BU)	18	Art Education	-1
35	Fine Arts	10	Nursing 2nd Degree	18	Asian Area Studies	-1
36	Pre-Nursing	9	Philosophy	17	Fine Arts	-1
37	Art & Music	7	Applied Music	12	Medical Technology	-2
38	Liberal Studies	7	Asian Area Studies	12	Music History	-2
39	Music History	3	ESL Program	11	Natural Sciences	-3
40	Nuclear Medical Tech	3	Modern Languages	11	Art History	-3

(Continued)

## RANK ORDER OF UNDERGRADUATE MAJORS

Rank	Fall 1988		Fall 1993		5 Year Change	
	Major	N	Major	N	Major	N
41	Applied Music	2	Pre-Nursing	11	Mangmt Info Sys	-3
42	Classical Studies	2	Art History	9	Nuclear Medical Tech	-3
43	Natural Sciences	2	Fine Arts	9	Health & Physical Educ	-4
44	Social/Behavioral Sci	2	Anthropology	6	Art & Music	-7
45	*Dvlpmnt'l Disorders	1	African-American Stds	5	Economics (BU)	-7
46	Art Education	1	French	4	Management	-9
47	French	1	Italian	4	Economics (A&S)	-16
48	Medical Technology	1	Spanish	4	History	-17
49	Spanish	1	Classical Studies	2	Non-Matriculated	-19
50	African-American Stds	0	Music Education	1	Computer Science	-22
51	Music Education	0	Music History	1	Modern Languages	-22
52	Anthropology	-	Art & Music	-	Marketing	-39
53	ESL Program	-	Art Education	-	Accounting	-60
54	Italian	-	Medical Technology	-	Finance	-77
55	Nursing 2nd Degree	-	Natural Sciences	-	Undecided Business	-105
56	Nursing Accel 2nd Dgr	-	Nuclear Medical Tech	-	*Undecided (A&S)	-206

\*Chemistry = Chemistry (ACS) + Chemistry (Non-ACS)

\*Dvlpmnt'l Disorders = Dvlpmnt'l Disorders - Elem + Dvlpmnt'l Disorders - Sec

\*Nursing = Nursing + Nursing (RN)

\*Undecided (A&S) = Undecided Arts + Undecided Science

**Note 1:** Enrollment figures represent both full-time AND part-time students per major.

**Note 2:** Hyphens '-' within the table indicate majors which were not offered during the corresponding term.

**Source:** Data provided from annual enrollment reports compiled from the university's registration files on the Student Information System (SIS).

## GRADUATE STUDENTS BY MAJOR

		Fall 1983	Fall 1984	Fall 1985	Fall 1986	Fall 1987	Fall 1988	Fall 1989	Fall 1990	Fall 1991	Fall 1992	Fall 1993
<b><u>COLLEGE OF ARTS &amp; SCIENCES</u></b>												
American Studies	MA	6	5	2	1	1	1	-	-	-	-	-
Asian Area Studies	MA	20	18	27	28	32	27	36	33	33	34	22
Biology	MS	66	53	45	45	41	36	46	49	57	62	62
Chemistry	MS	76	73	63	55	51	54	48	49	49	62	84
Chinese	MA	0	0	0	1	1	0	0	0	-	-	-
Corporate/Public Comm	MA	-	-	-	-	-	-	-	47	105	142	162
English	MA	17	19	20	16	22	22	21	28	37	46	47
History	MA	3	2	1	1	1	-	-	-	-	-	-
Jewish Christian Stds	MA	12	13	11	13	10	14	14	14	8	8	10
Mathematics	MA	0	0	0	0	0	0	1	1	0	1	1
Mathematics	MS	6	8	8	9	8	8	6	5	4	4	4
Microbiology	MS	-	-	-	6	4	5	8	16	17	15	10
Modern Languages	MA	0	1	-	-	-	-	-	-	-	-	-
Public Administration	MPA	68	65	61	71	59	55	62	101	149	188	202
Chemistry	PhD	7	8	12	22	29	40	39	35	29	32	24
Undecided Arts		4	0	1	3	-	-	-	-	-	-	-
<b>ARTS &amp; SCIENCES</b>		<b>285</b>	<b>265</b>	<b>251</b>	<b>271</b>	<b>259</b>	<b>262</b>	<b>281</b>	<b>378</b>	<b>488</b>	<b>594</b>	<b>628</b>
<b>% of Total Graduates</b>		<b>13%</b>	<b>12%</b>	<b>11%</b>	<b>11%</b>	<b>11%</b>	<b>11%</b>	<b>10%</b>	<b>14%</b>	<b>16%</b>	<b>19%</b>	<b>19%</b>
<b><u>SCHOOL OF BUSINESS</u></b>												
Accounting	MBA	57	41	47	39	43	42	53	51	47	41	34
Economics	MBA	4	3	11	11	10	10	9	8	2	1	4
Finance	MBA	249	270	275	328	356	357	320	303	258	253	270
Management	MBA	79	53	40	51	75	70	58	58	59	70	86
Mangmt Info Sys	MBA	57	59	64	81	91	83	76	83	80	76	68
Marketing	MBA	103	81	86	98	110	111	119	116	114	124	107
Quantitative Ananlysis	MBA	12	8	3	4	5	7	14	14	15	16	13
Taxation	MST	86	117	142	132	135	134	121	107	112	81	101
Undecided Business		204	186	204	189	147	117	96	117	101	87	96
<b>BUSINESS</b>		<b>851</b>	<b>818</b>	<b>872</b>	<b>933</b>	<b>972</b>	<b>931</b>	<b>866</b>	<b>857</b>	<b>788</b>	<b>749</b>	<b>779</b>
<b>% of Total Graduates</b>		<b>39%</b>	<b>37%</b>	<b>37%</b>	<b>38%</b>	<b>40%</b>	<b>37%</b>	<b>32%</b>	<b>31%</b>	<b>26%</b>	<b>24%</b>	<b>24%</b>
<b><u>COLLEGE OF EDUCATION &amp; HUMAN SERVICES</u></b>												
Allied Health Educ	MAE	-	-	-	-	-	-	-	-	-	6	3
Bilingual/Bicultural Ed	MAE	-	-	-	-	-	-	-	-	0	0	1
Counseling Psych	MAE	350	311	321	8	9	6	2	2	-	-	-
Counselor Preparation	MAE	-	-	-	36	38	47	51	63	70	88	94

(Continued)

## GRADUATE STUDENTS BY MAJOR

		Fall	Fall	Fall	Fall	Fall	Fall	Fall	Fall	Fall	Fall	Fall
		1983	1984	1985	1986	1987	1988	1989	1990	1991	1992	1993
<b>COLLEGE OF EDUCATION &amp; HUMAN SERVICES</b> (Continued)												
Elem-Sec Admin	MAE	157	150	122	17	23	20	18	18	21	21	14
Elementary Education	MAE	11	7	9	18	19	19	20	23	16	34	37
Gen Professional Ed	MAE	61	66	75	59	89	126	124	139	138	147	150
Psychological Studies	MAE	-	-	1	32	31	32	39	47	44	41	40
Rehabilitatn Cnslg	MAE	-	-	0	12	9	5	3	1	-	-	-
Secondary Education	MAE	73	48	25	18	9	13	36	33	37	39	46
Student Personnel Svc	MAE	-	-	-	4	5	5	9	14	13	13	9
Counseling Psych	EdS	7	10	5	-	1	-	1	-	-	-	-
Elem-Sec Admin	EdS	0	1	1	10	8	4	5	4	6	7	11
Gen Professional Ed	EdS	0	0	0	1	2	0	0	1	1	1	0
Marriage and Family	EdS	0	0	0	63	52	48	57	67	61	60	48
School & Comm Psych	EdS	-	-	-	21	28	28	23	24	21	30	37
Secondary Education	EdS	1	0	0	2	3	0	3	3	7	8	11
Clinical Psychology	PhD	3	4	5	65	62	60	60	58	61	59	61
Counseling Psych	PhD	7	8	11	65	70	69	79	75	81	76	77
Elem-Sec Admin	EdD	12	14	18	83	83	80	70	82	82	92	79
Higher Education	EdD	0	0	0	39	26	27	32	28	21	19	22
Marriage and Family	PhD	0	0	0	54	56	49	57	59	50	59	47
Undecided Education		1	2	4	3	-	-	-	-	-	-	-
<b>EDUCATION</b>		<b>683</b>	<b>621</b>	<b>597</b>	<b>610</b>	<b>623</b>	<b>638</b>	<b>689</b>	<b>741</b>	<b>730</b>	<b>800</b>	<b>787</b>
<i>% of Total Graduates</i>		<i>31%</i>	<i>28%</i>	<i>25%</i>	<i>25%</i>	<i>25%</i>	<i>26%</i>	<i>26%</i>	<i>27%</i>	<i>24%</i>	<i>26%</i>	<i>24%</i>
<b>COLLEGE OF NURSING</b>												
Clinical Spec; Adult	MSN	-	-	-	18	22	15	19	26	33	34	50
Clinical Spec; Aged	MSN	-	-	-	25	15	14	14	13	13	23	22
Clinical Spec; Child	MSN	-	-	-	7	4	2	6	6	2	2	4
Clinical Spec; Children	MSN	-	-	1	17	18	21	12	19	26	31	41
Critical Care Adult	MSN	-	-	-	-	-	-	0	10	16	17	21
Critical Care Child	MSN	-	-	-	-	-	-	0	3	6	5	6
Critical Care Nursing	MSN	-	-	-	11	11	15	12	9	5	2	1
Nursing Administrator	MSN	-	-	1	44	38	38	32	34	40	43	43
Nursing Education	MA	-	-	-	-	-	-	0	0	0	1	0
Nursing Education	MSN	176	153	177	28	14	6	1	4	2	1	1
Grad Nursing/Non-Deg		-	-	-	26	27	20	19	13	11	16	22
Non-Matric (Nursing)		-	-	-	-	-	-	-	1	0	46	113
<b>NURSING</b>		<b>176</b>	<b>153</b>	<b>179</b>	<b>176</b>	<b>149</b>	<b>131</b>	<b>115</b>	<b>138</b>	<b>154</b>	<b>221</b>	<b>324</b>
<i>% of Total Graduates</i>		<i>8%</i>	<i>7%</i>	<i>8%</i>	<i>7%</i>	<i>6%</i>	<i>5%</i>	<i>4%</i>	<i>5%</i>	<i>5%</i>	<i>7%</i>	<i>10%</i>

(Continued)

## GRADUATE STUDENTS BY MAJOR

	Fall 1983	Fall 1984	Fall 1985	Fall 1986	Fall 1987	Fall 1988	Fall 1989	Fall 1990	Fall 1991	Fall 1992	Fall 1993
<b><u>SCHOOL OF THEOLOGY</u></b>											
Biblical Studies	MAT	1	5	5	10	10	13	13	9	10	13
Catechetical Ministry	MPM	-	-	-	-	-	2	7	5	4	3
Christian Ethics	MAT	3	1	1	0	1	1	1	2	1	3
Church Management	MPM	0	0	10	10	8	7	4	2	0	0
Ecclesial History	MAT	-	-	-	-	-	-	-	-	1	3
Jewish-Christian Stds	MAT	-	-	-	-	-	-	-	-	1	1
Health Care Ministry	MPM	6	5	7	7	4	3	2	1	1	2
Liturgical Ministry	MPM	2	6	5	5	5	3	8	8	6	5
Ministry Spiritual Dir	MPM	6	7	3	6	7	7	5	9	7	9
Systematic Theology	MAT	4	4	6	5	9	6	4	8	7	10
Youth Ministry	MPM	3	5	3	6	7	6	6	5	2	3
Divinity	MDiv	12	9	10	12	8	7	7	4	2	1
Divinity (Seminarian)	MDiv	76	74	83	85	100	98	91	95	81	98
Non-Matric (Seminary)		21	39	25	15	28	33	46	56	69	30
<b>THEOLOGY</b>		<b>134</b>	<b>155</b>	<b>158</b>	<b>161</b>	<b>187</b>	<b>186</b>	<b>194</b>	<b>204</b>	<b>192</b>	<b>181</b>
<i>% of Total Graduates</i>		<i>6%</i>	<i>7%</i>	<i>6%</i>	<i>7%</i>	<i>8%</i>	<i>7%</i>	<i>7%</i>	<i>7%</i>	<i>6%</i>	<i>6%</i>
<b><u>NON-MATRICULATED</u></b>											
Adv Certificate - MBA		-	-	-	-	-	-	-	-	-	10
Adv Certificate - Tax		-	-	-	-	-	-	-	-	-	6
Non-Matriculated		189	192	294	309	281	336	544	485	656	547
<b>NON-MATRICULATED</b>		<b>189</b>	<b>192</b>	<b>294</b>	<b>309</b>	<b>281</b>	<b>336</b>	<b>544</b>	<b>485</b>	<b>656</b>	<b>547</b>
<i>% of Total Graduates</i>		<i>9%</i>	<i>9%</i>	<i>13%</i>	<i>13%</i>	<i>11%</i>	<i>14%</i>	<i>20%</i>	<i>17%</i>	<i>22%</i>	<i>18%</i>
<b><u>TOTAL GRADUATE</u></b>											
<b>GRADUATES</b>		<b>2,184</b>	<b>2,183</b>	<b>2,348</b>	<b>2,457</b>	<b>2,445</b>	<b>2,485</b>	<b>2,681</b>	<b>2,793</b>	<b>3,020</b>	<b>3,103</b>
<i>Diff. from Previous Year</i>		<i>(1)</i>	<i>165</i>	<i>109</i>	<i>(12)</i>	<i>40</i>	<i>196</i>	<i>112</i>	<i>227</i>	<i>83</i>	<i>128</i>

**Note 1:** Enrollment figures represent both full-time AND part-time students per major.

**Note 2:** Hyphens ( - ) within the table indicate majors which were not offered during the corresponding term.

**Source:** Data provided from annual enrollment reports compiled from the university's registration files on the Student Information System (SIS).



# GRADUATE STUDENTS BY MAJOR

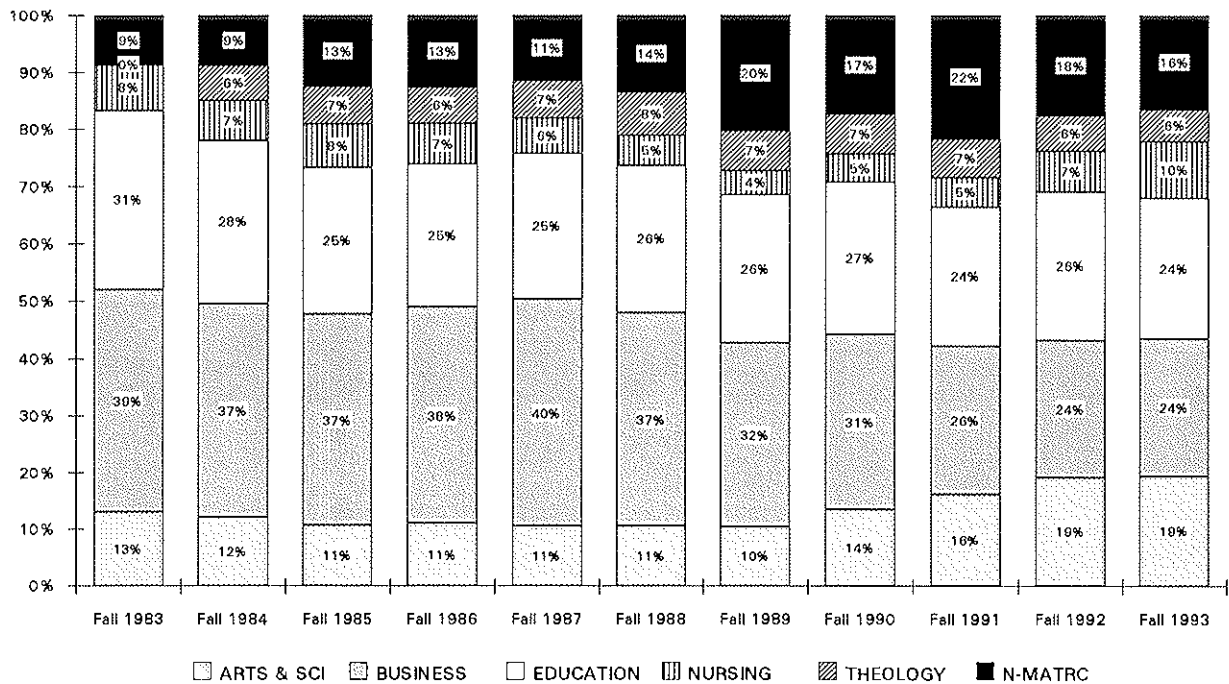
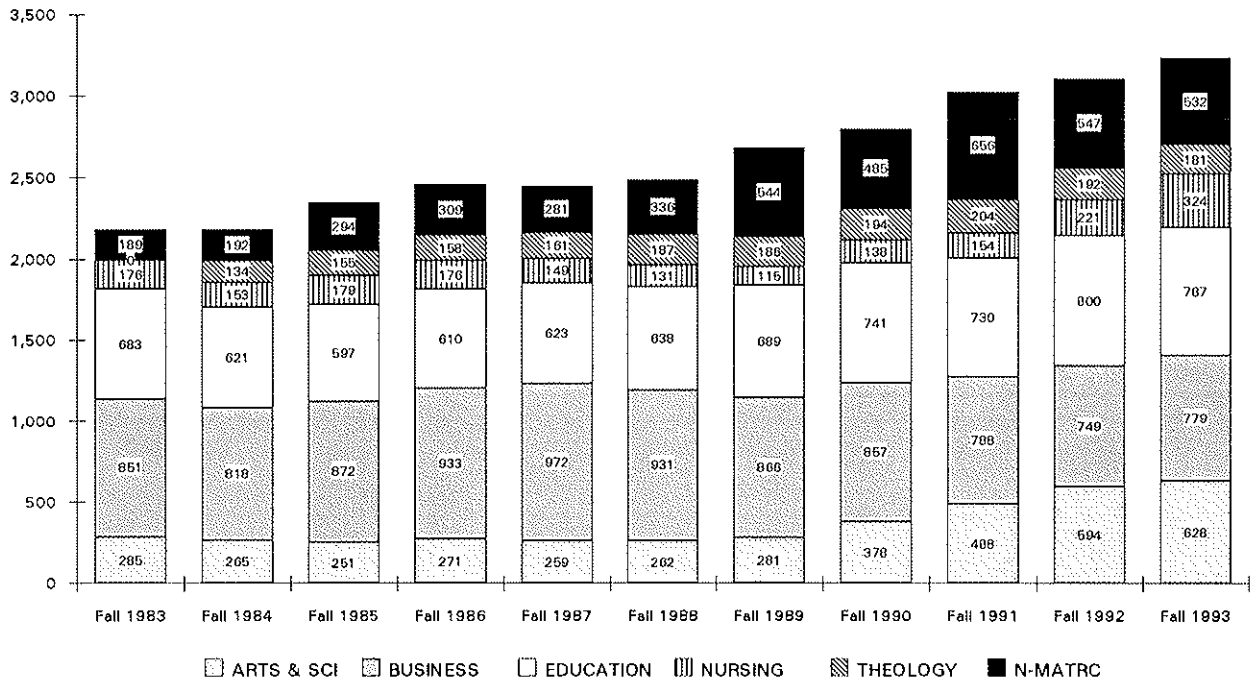

## RANK ORDER OF GRADUATE MAJORS

Rank	FALL 1988		FALL 1993		5 YEAR CHANGE	
	Major	N	Major	N	Major	N
1	Finance	357	Non-Matriculated	516	Non-Matriculated	180
2	Non-Matriculated	336	Finance	270	Corporate/Public Comm	162
3	Taxation	134	Public Administration	202	Public Administration	147
4	Gen Profess'l Ed (MAE)	126	Corporate/Public Comm	162	*Non-Matric (NU)	115
5	Undecided Business	117	Gen Profess'l Ed (MAE)	150	Counselor Preparation	47
6	Marketing	111	*Non-Matric (NU)	135	Clinical Spec; Adult	35
7	*Divinity	108	Marketing	107	Secondary Ed (MAE)	33
8	Mangmt Info Sys	83	Taxation	101	Chemistry (MS)	30
9	Elem-Sec Admin (EdD)	80	*Divinity	99	Biology	26
10	Management	70	Undecided Business	96	English	25
11	Counseling Psych (PhD)	69	Counselor Preparation	94	Gen Profess'l Ed (MAE)	24
12	Clinical Psychology	60	Management	86	Clinical Spec; Children	20
13	Public Administration	55	Chemistry (MS)	84	Elementary Education	18
14	Chemistry (MS)	54	Elem-Sec Admin (EdD)	79	Management	16
15	Marriage & Family(PhD)	49	Counseling Psych (PhD)	77	*Critical Care Nursing	13
16	Marriage & Family (EdS)	48	Mangmt Info Sys	68	Secondary Ed (EdS)	11
17	Counselor Preparation	47	Biology	62	Adv Certificate - MBA	10
18	Accounting	42	Clinical Psychology	61	School & Comm Psych	9
19	Chemistry (PhD)	40	Clinical Spec; Adult	50	Clinical Spec; Aged	8
20	Nursing Administrator	38	Marriage & Family (EdS)	48	Counseling Psych (PhD)	8
21	Biology	36	English	47	Psychological Studies	8
22	Psychological Studies	32	Marriage & Family(PhD)	47	Elem-Sec Admin (EdS)	7
23	Non-Matric (Seminary)	28	Secondary Ed (MAE)	46	Adv Certificate - Tax	6
24	School & Comm Psych	28	Nursing Administrator	43	Quantitative Ananlysis	6
25	Asian Area Studies	27	Clinical Spec; Children	41	Microbiology	5
26	Higher Education	27	Psychological Studies	40	Nursing Administrator	5
27	English	22	Elementary Education	37	Student Personnel Svc	4
28	Clinical Spec; Children	21	School & Comm Psych	37	Allied Health Educ	3
29	Elem-Sec Admin (MAE)	20	Accounting	34	Biblical Studies	3
30	*Non-Matric (NU)	20	Non-Matric (Seminary)	30	Catechetical Ministry	3
31	Elementary Education	19	*Critical Care Nursing	28	Ecclesial History	3
32	*Critical Care Nursing	15	Chemistry (PhD)	24	Christian Ethics	2
33	Clinical Spec; Adult	15	Asian Area Studies	22	Clinical Spec; Child	2
34	Clinical Spec; Aged	14	Clinical Spec; Aged	22	Ministry Spiritual Dir	2
35	Jewish Christian (MA)	14	Higher Education	22	Non-Matric (Seminary)	2
36	Secondary Ed (MAE)	13	Elem-Sec Admin (MAE)	14	Bilingual/Bicultural Ed	1
37	Biblical Studies	10	Biblical Studies	13	Clinical Psychology	1
38	Economics	10	Quantitative Ananlysis	13	Jewish-Christian (MAT)	1
39	Systematic Theology	9	Elem-Sec Admin (EdS)	11	Systematic Theology	1
40	*Mathematics	8	Secondary Ed (EdS)	11	Liturgical Ministry	0

(Continued)

## RANK ORDER OF GRADUATE MAJORS

FALL 1988		FALL 1993		5 YEAR CHANGE		
Rank	Major	N	Major	N	Major	N
41	Church Management	8	Adv Certificate - MBA	10	Marriage & Family (EdS)	0
42	Ministry Spiritual Dir	7	Jewish Christian (MA)	10	American Studies	-1
43	Quantitative Ananlysis	7	Microbiology	10	Elem-Sec Admin (EdD)	-1
44	Youth Ministry	7	Systematic Theology	10	Health Care Ministry	-2
45	Counseling Psych (MAE)	6	Ministry Spiritual Dir	9	Marriage & Family(PhD)	-2
46	Nursing Education	6	Student Personnel Svc	9	*Mathematics	-3
47	Liturgical Ministry	5	Adv Certificate - Tax	6	Jewish Christian (MA)	-4
48	Microbiology	5	*Mathematics	5	Marketing	-4
49	Rehabilitaton Cnslg	5	Liturgical Ministry	5	Youth Ministry	-4
50	Student Personnel Svc	5	Clinical Spec; Child	4	Asian Area Studies	-5
51	Elem-Sec Admin (EdS)	4	Economics	4	Higher Education	-5
52	Health Care Ministry	4	Allied Health Educ	3	Nursing Education	-5
53	Clinical Spec; Child	2	Catechetical Ministry	3	Rehabilitaton Cnslg	-5
54	American Studies	1	Christian Ethics	3	Counseling Psych (MAE)	-6
55	Christian Ethics	1	Ecclesial History	3	Economics	-6
56	Secondary Ed (EdS)	0	Youth Ministry	3	Elem-Sec Admin (MAE)	-6
57	Adv Certificate - MBA	-	Health Care Ministry	2	Accounting	-8
58	Adv Certificate - Tax	-	Bilingual/Bicultural Ed	1	Church Management	-8
59	Allied Health Educ	-	Jewish-Christian (MAT)	1	*Divinity	-9
60	Bilingual/Bicultural Ed	-	Nursing Education	1	Mangmt Info Sys	-15
61	Catechetical Ministry	-	Church Management	0	Chemistry (PhD)	-16
62	Corporate/Public Comm	-	American Studies	-	Undecided Business	-21
63	Ecclesial History	-	Counseling Psych (MAE)	-	Taxation	-33
64	Jewish-Christian (MAT)	-	Rehabilitaton Cnslg	-	Finance	-87

\*Critical Care Nursing = Critical Care Adult + Critical Care Child + Critical Care Nursing

\*Divinity = Divinity + Divinity (Seminarian)

\*Mathematics = Mathematics MA + Mathematics MS

\*Non-Matric (NU) = Grad Nursing/Non-Deg + Non-Matric (Nursing)

*Note 1:* Enrollment figures represent both full-time AND part-time students per major.

*Note 2:* Hyphens ( - ) within the table indicate majors which were not offered during the corresponding term.

*Source:* Data provided from annual enrollment reports compiled from the university's registration files on the Student Information System (SIS).



## TOTAL COURSE CREDIT HOURS

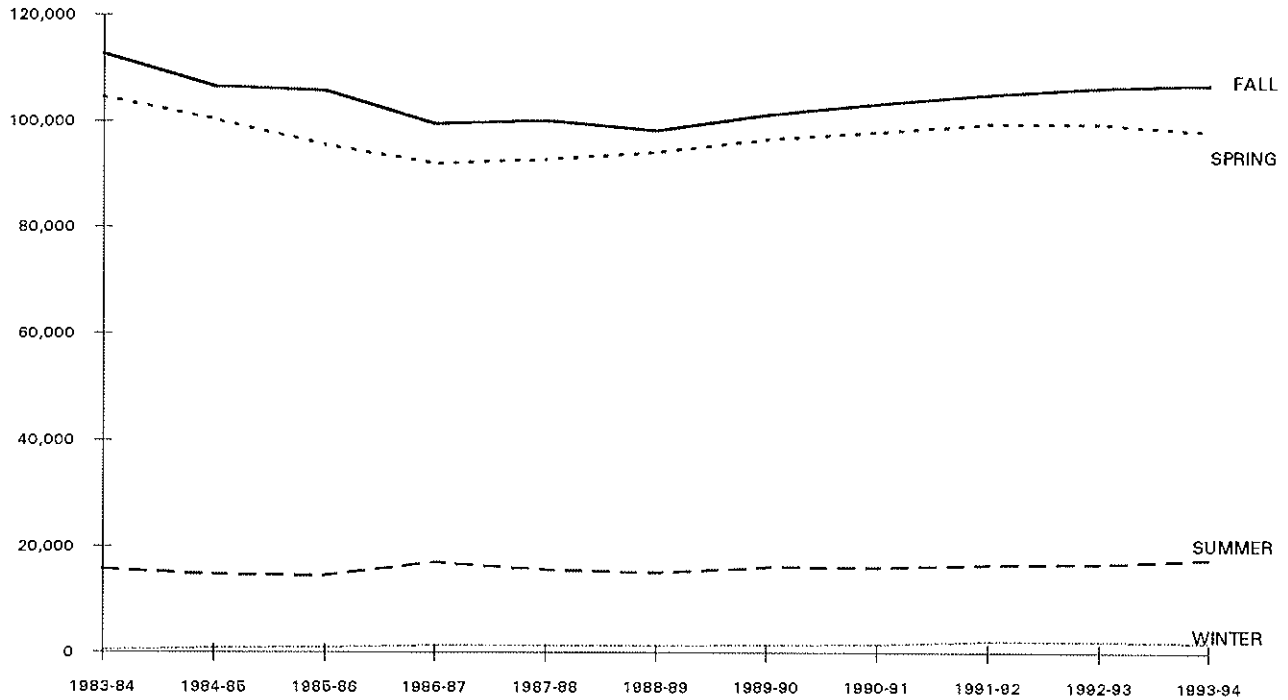

<i>Year</i>	<i>Summer</i>	<i>Fall</i>	<i>Winter</i>	<i>Spring</i>	<i>Total</i>
<b>1983-84</b>	15,788	112,751	429	104,655	233,623
<b>1984-85</b>	14,775	106,618	825	100,428	222,646
<b>1985-86</b>	14,492	105,726	907	95,583	216,708
<b>1986-87</b>	17,083	99,503	1,268	92,025	209,879
<b>1987-88</b>	15,663	100,179	1,319	92,772	209,933
<b>1988-89</b>	15,047	98,251	1,312	94,125	208,735
<b>1989-90</b>	16,142	101,252	1,379	96,579	215,352
<b>1990-91</b>	16,108	103,231	1,576	97,928	218,843
<b>1991-92</b>	16,629	105,048	2,196	99,536	223,409
<b>1992-93</b>	16,797	106,412	2,118	99,588	224,915
<b>1993-94</b>	17,748	106,919	1,884	98,057	224,608

**Note:** Total course credit hours include undergraduate, graduate and law school credits excluding *Project Acceleration* classes.

**Source:** Data provided from annual credit hour reports compiled from the university's registration files on the Student Information System (SIS).

# UNDERGRADUATE COURSE CREDIT HOURS

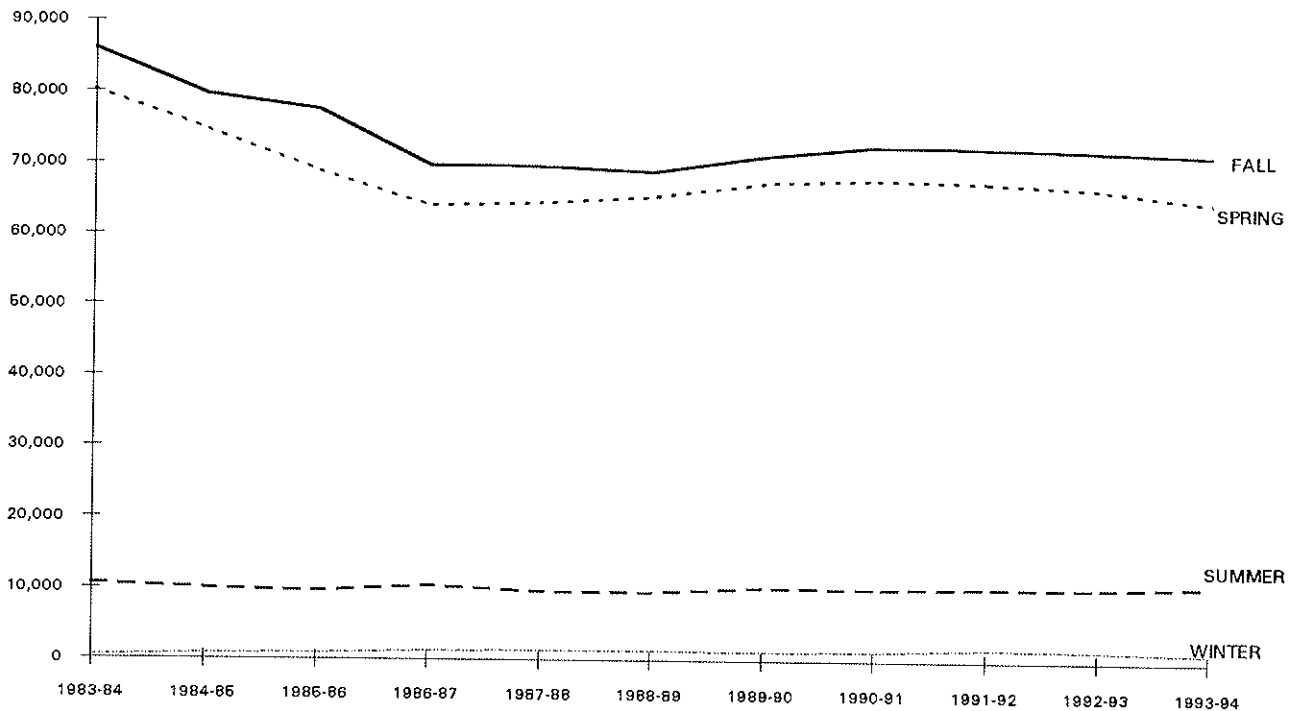

<b>Year</b>	<b>Summer</b>	<b>Fall</b>	<b>Winter</b>	<b>Spring</b>	<b>Total</b>
<b>1983-84</b>	10,715	86,100	429	80,238	177,482
<b>1984-85</b>	10,037	79,678	781	74,732	165,228
<b>1985-86</b>	9,673	77,597	847	68,956	157,073
<b>1986-87</b>	10,500	69,785	1,235	64,094	145,614
<b>1987-88</b>	9,693	69,650	1,307	64,509	145,159
<b>1988-89</b>	9,566	68,891	1,312	65,420	145,189
<b>1989-90</b>	10,347	71,167	1,265	67,410	150,189
<b>1990-91</b>	10,129	72,582	1,315	67,867	151,893
<b>1991-92</b>	10,334	72,380	1,764	67,536	152,014
<b>1992-93</b>	10,374	72,033	1,611	66,737	150,755
<b>1993-94</b>	10,806	71,543	1,287	64,837	148,473

**Note 1:** Undergraduate course credit hours exclude *Project Acceleration* classes.

**Note 2:** Undergraduate course credit hours are in the College of Arts & Sciences, the School of Business, the College of Education & Human Services, the College of Nursing, the School of Theology, and Academic Programs.

**Source:** Data provided from annual credit hour reports compiled from the university's registration files on the Student Information System (SIS).

## GRADUATE COURSE CREDIT HOURS

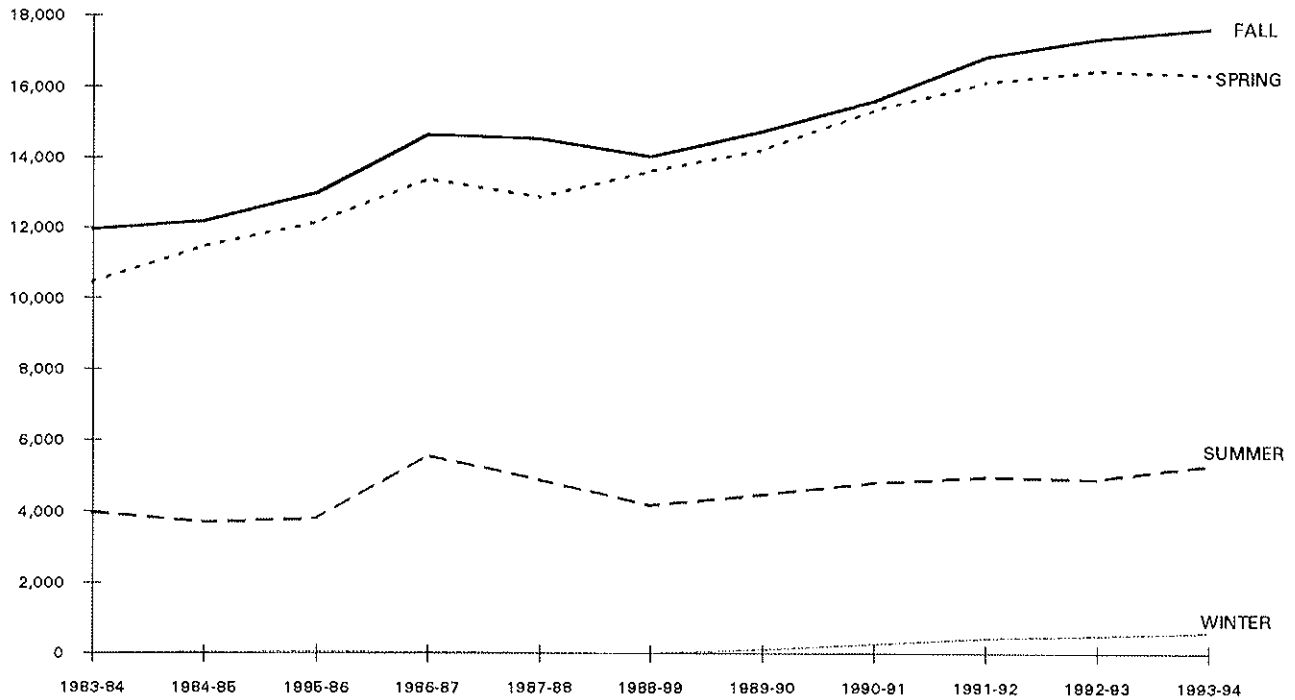

<b>Year</b>	<b>Summer</b>	<b>Fall</b>	<b>Winter</b>	<b>Spring</b>	<b>Total</b>
<b>1983-84</b>	3,976	11,943	0	10,458	26,377
<b>1984-85</b>	3,704	12,177	44	11,477	27,402
<b>1985-86</b>	3,805	12,991	60	12,151	29,007
<b>1986-87</b>	5,571	14,646	33	13,392	33,642
<b>1987-88</b>	4,893	14,514	12	12,869	32,288
<b>1988-89</b>	4,166	14,015	0	13,603	31,784
<b>1989-90</b>	4,480	14,727	114	14,213	33,534
<b>1990-91</b>	4,808	15,593	261	15,344	36,006
<b>1991-92</b>	4,974	16,837	432	16,115	38,358
<b>1992-93</b>	4,911	17,332	507	16,444	39,194
<b>1993-94</b>	5,307	17,622	597	16,336	39,862

**Note :** Graduate course credit hours are in the College of Arts & Sciences, the School of Business, the College of Education & Human Services, the College of Nursing, and the School of Theology.

**Source:** Data provided from annual credit hour reports compiled from the university's registration files on the Student Information System (SIS).

## LAW SCHOOL COURSE CREDIT HOURS

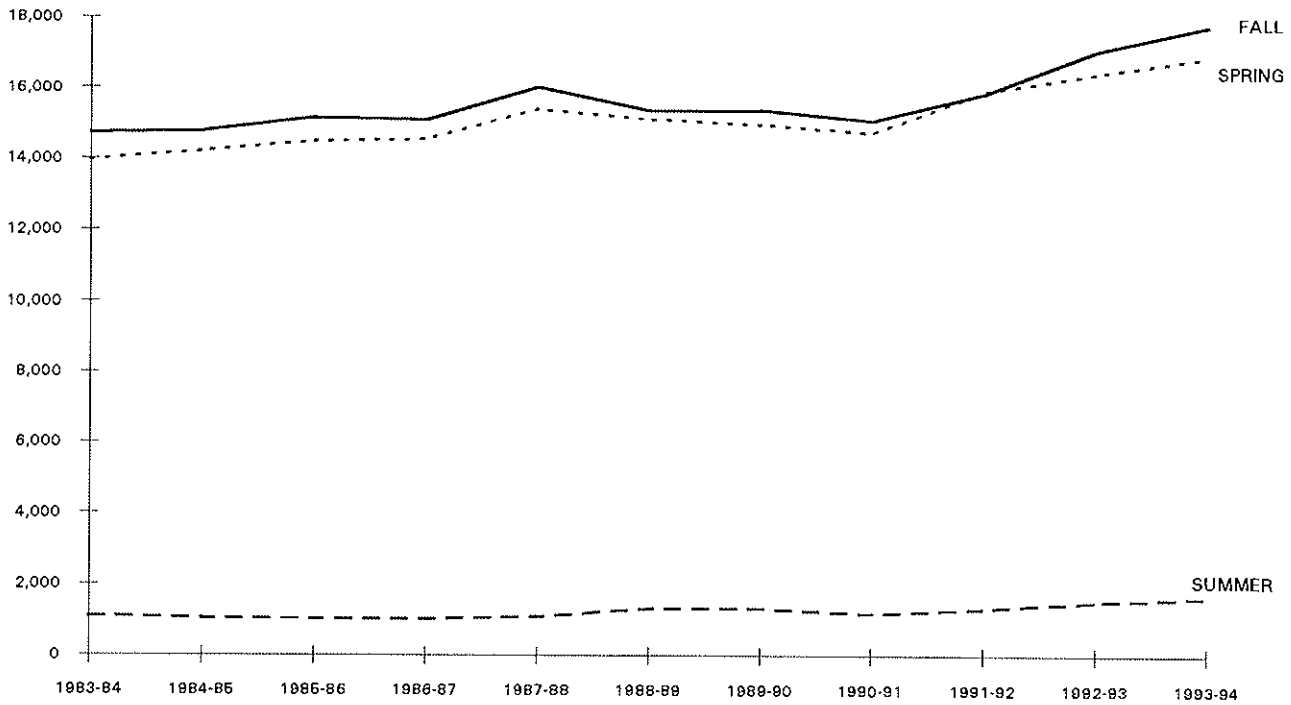

<i>Year</i>	<i>Summer</i>	<i>Fall</i>	<i>Winter</i>	<i>Spring</i>	<i>Total</i>
<i>1983-84</i>	1,097	14,708	-	13,959	29,764
<i>1984-85</i>	1,034	14,763	-	14,219	30,016
<i>1985-86</i>	1,014	15,138	-	14,476	30,628
<i>1986-87</i>	1,012	15,072	-	14,539	30,623
<i>1987-88</i>	1,077	16,015	-	15,394	32,486
<i>1988-89</i>	1,315	15,345	-	15,102	31,762
<i>1989-90</i>	1,315	15,358	-	14,956	31,629
<i>1990-91</i>	1,171	15,056	-	14,717	30,944
<i>1991-92</i>	1,321	15,831	-	15,885	33,037
<i>1992-93</i>	1,512	17,047	-	16,407	34,966
<i>1993-94</i>	1,635	17,754	-	16,884	36,273

*Source:* Data provided from annual credit hour reports compiled from the university's registration files on the Student Information System (SIS).



# FALL COURSE CREDIT HOURS

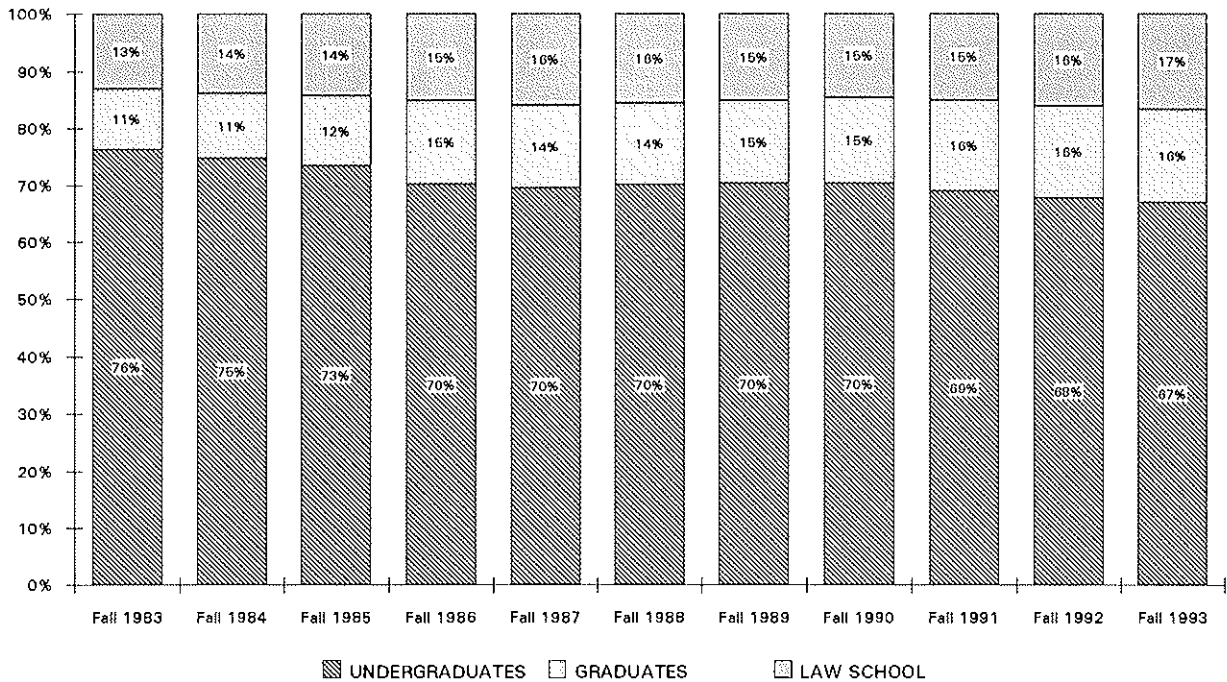
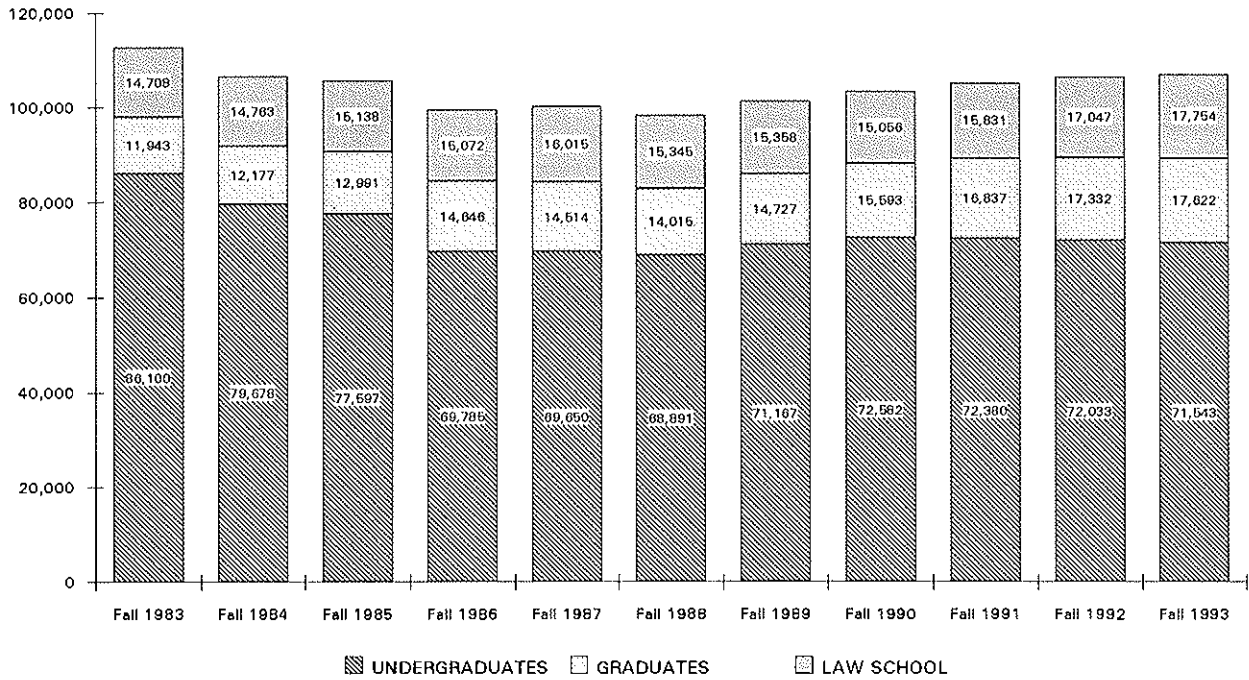

## COURSE CREDIT HOURS - ARTS & SCIENCES UNDERGRADUATE

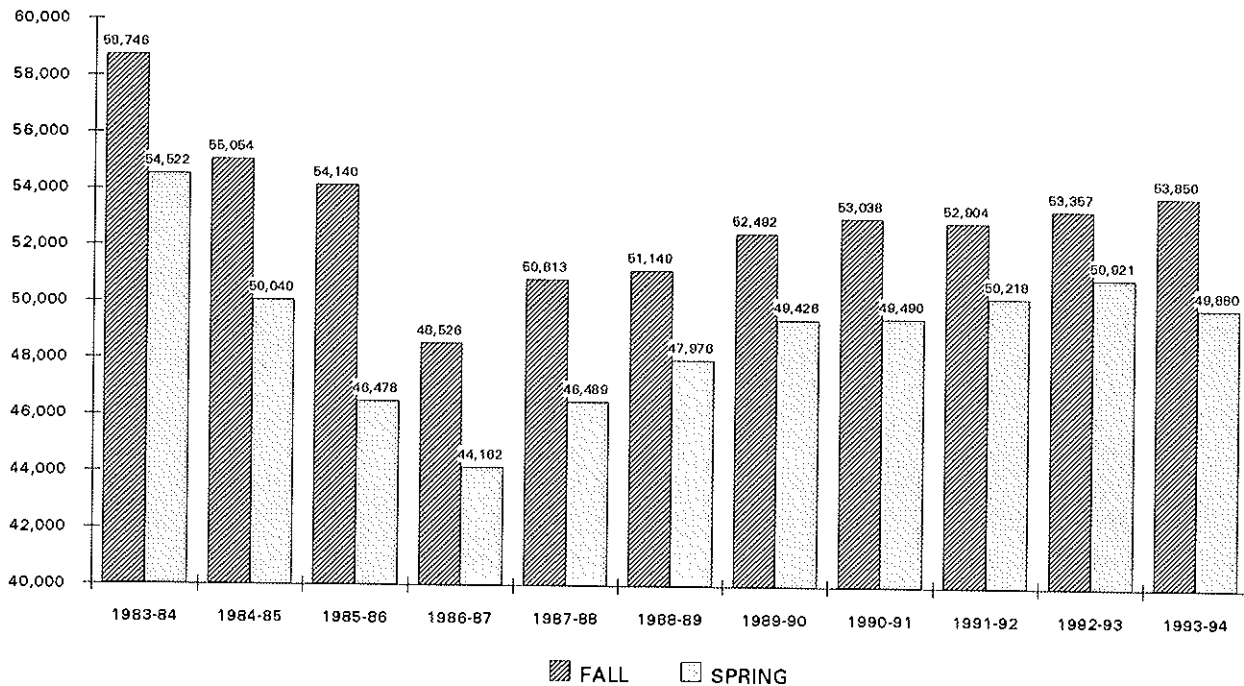

<b>Year</b>	<b>Summer</b>	<b>Fall</b>	<b>Winter</b>	<b>Spring</b>	<b>Total</b>
<b>1983-84</b>	6,748	58,746	384	54,522	120,400
<b>1984-85</b>	6,478	55,054	667	50,040	112,239
<b>1985-86</b>	5,683	54,140	736	46,478	107,037
<b>1986-87</b>	6,267	48,526	1,181	44,162	100,136
<b>1987-88</b>	6,545	50,813	1,118	46,489	104,965
<b>1988-89</b>	6,580	51,149	1,005	47,976	106,710
<b>1989-90</b>	7,495	52,492	987	49,426	110,400
<b>1990-91</b>	7,293	53,038	1,013	49,490	110,834
<b>1991-92</b>	7,518	52,904	1,288	50,218	111,928
<b>1992-93</b>	7,642	53,357	1,193	50,921	113,113
<b>1993-94</b>	7,791	53,850	1,012	49,880	112,533

*Source:* Data provided from annual credit hour reports compiled from the university's registration files on the Student Information System (SIS).

## COURSE CREDIT HOURS - ARTS & SCIENCES GRADUATE

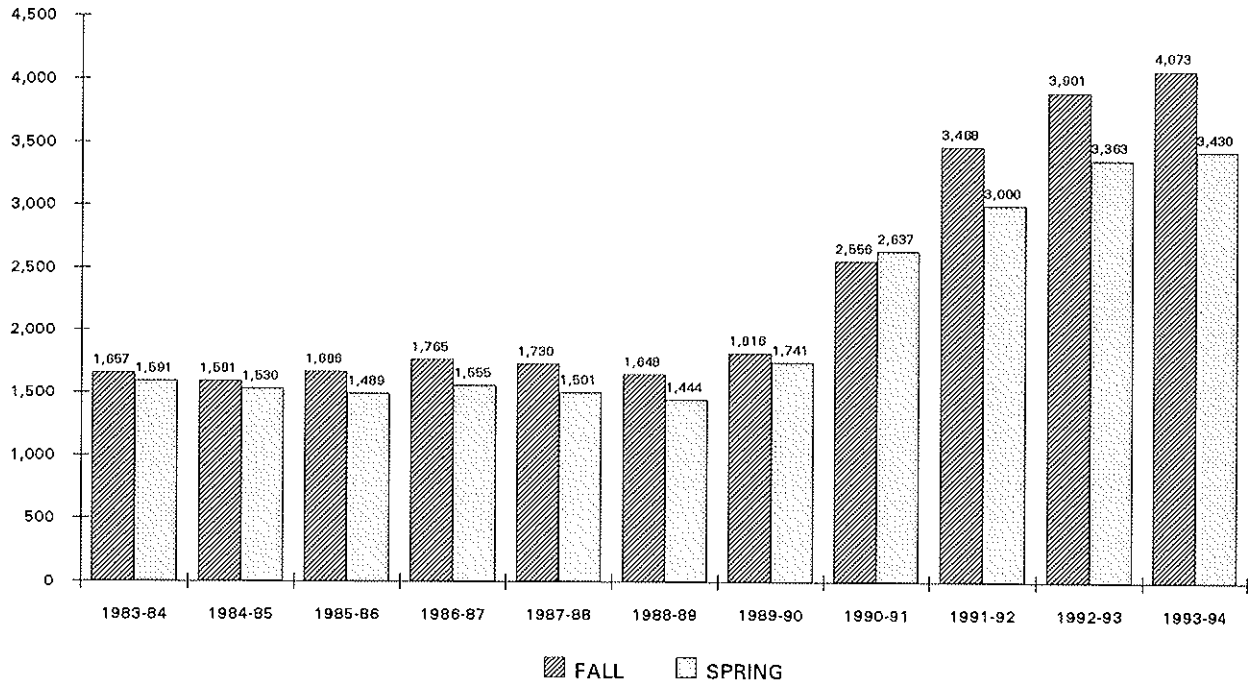

<b>Year</b>	<b>Summer</b>	<b>Fall</b>	<b>Winter</b>	<b>Spring</b>	<b>Total</b>
<b>1983-84</b>	271	1,657	0	1,591	3,519
<b>1984-85</b>	232	1,591	44	1,530	3,397
<b>1985-86</b>	240	1,666	60	1,489	3,455
<b>1986-87</b>	216	1,765	33	1,555	3,569
<b>1987-88</b>	196	1,730	12	1,501	3,439
<b>1988-89</b>	202	1,648	0	1,444	3,294
<b>1989-90</b>	215	1,816	114	1,741	3,886
<b>1990-91</b>	227	2,556	186	2,637	5,606
<b>1991-92</b>	461	3,468	210	3,000	7,139
<b>1992-93</b>	510	3,901	258	3,363	8,032
<b>1993-94</b>	666	4,073	255	3,430	8,424

*Source:* Data provided from annual credit hour reports compiled from the university's registration files on the Student Information System (SIS).

## COURSE CREDIT HOURS - BUSINESS UNDERGRADUATE

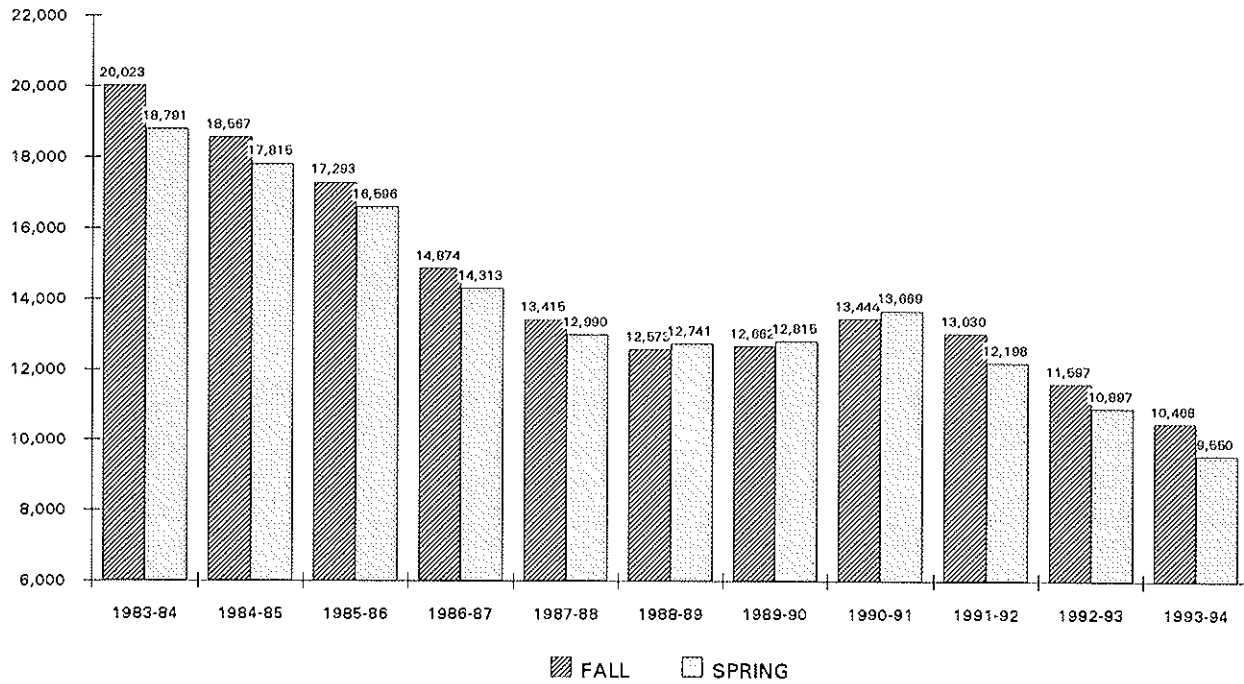

<b>Year</b>	<b>Summer</b>	<b>Fall</b>	<b>Winter</b>	<b>Spring</b>	<b>Total</b>
<b>1983-84</b>	2,955	20,023	45	18,791	41,814
<b>1984-85</b>	2,631	18,567	114	17,815	39,127
<b>1985-86</b>	3,184	17,293	111	16,596	37,184
<b>1986-87</b>	3,607	14,874	54	14,313	32,848
<b>1987-88</b>	2,301	13,415	114	12,990	28,820
<b>1988-89</b>	2,155	12,573	141	12,741	27,610
<b>1989-90</b>	2,140	12,662	84	12,815	27,701
<b>1990-91</b>	2,207	13,444	174	13,669	29,494
<b>1991-92</b>	2,161	13,030	305	12,198	27,694
<b>1992-93</b>	1,763	11,597	201	10,897	24,458
<b>1993-94</b>	1,691	10,468	145	9,550	21,854

*Source:* Data provided from annual credit hour reports compiled from the university's registration files on the Student Information System (SIS).

## COURSE CREDIT HOURS - BUSINESS GRADUATE

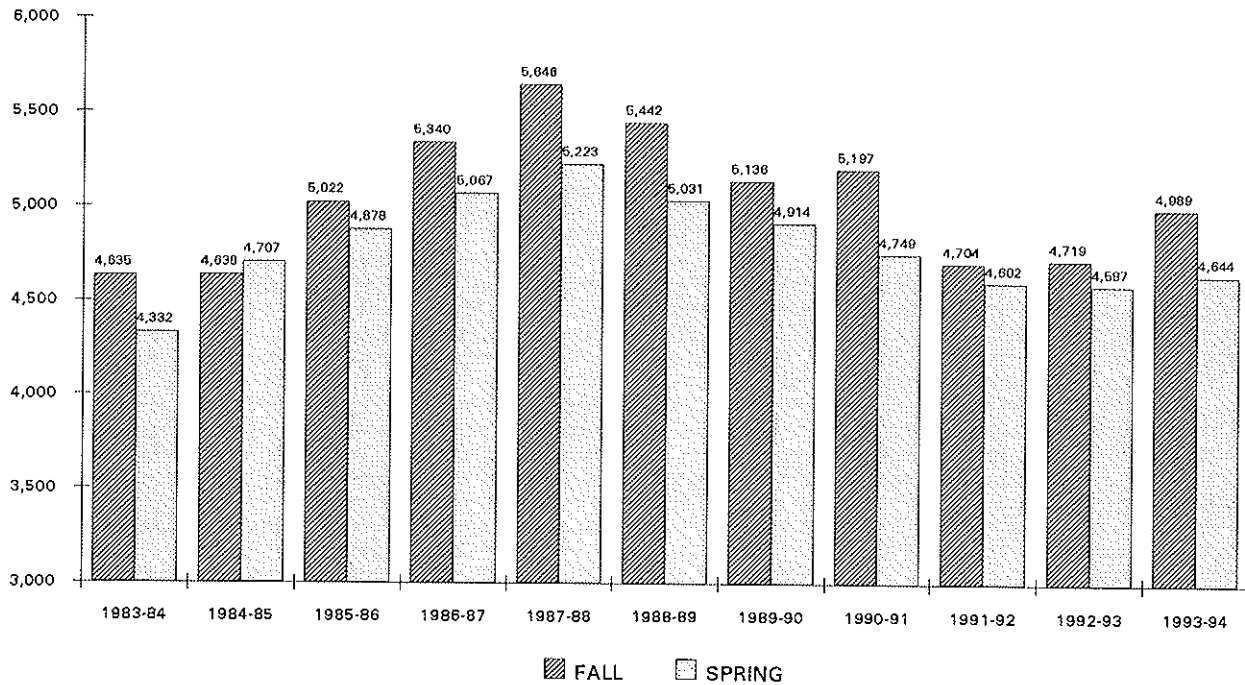

<i>Year</i>	<i>Summer</i>	<i>Fall</i>	<i>Winter</i>	<i>Spring</i>	<i>Total</i>
<i>1983-84</i>	1,710	4,635	0	4,332	10,677
<i>1984-85</i>	1,638	4,638	0	4,707	10,983
<i>1985-86</i>	1,848	5,022	0	4,878	11,748
<i>1986-87</i>	1,932	5,340	0	5,067	12,339
<i>1987-88</i>	2,157	5,646	0	5,223	13,026
<i>1988-89</i>	2,121	5,442	0	5,031	12,594
<i>1989-90</i>	2,130	5,136	0	4,914	12,180
<i>1990-91</i>	2,259	5,197	48	4,749	12,253
<i>1991-92</i>	2,190	4,704	189	4,602	11,685
<i>1992-93</i>	2,022	4,719	198	4,587	11,526
<i>1993-94</i>	2,229	4,989	192	4,644	12,054

*Source:* Data provided from annual credit hour reports compiled from the university's registration files on the Student Information System (SIS).

## COURSE CREDIT HOURS - EDUCATION UNDERGRADUATE

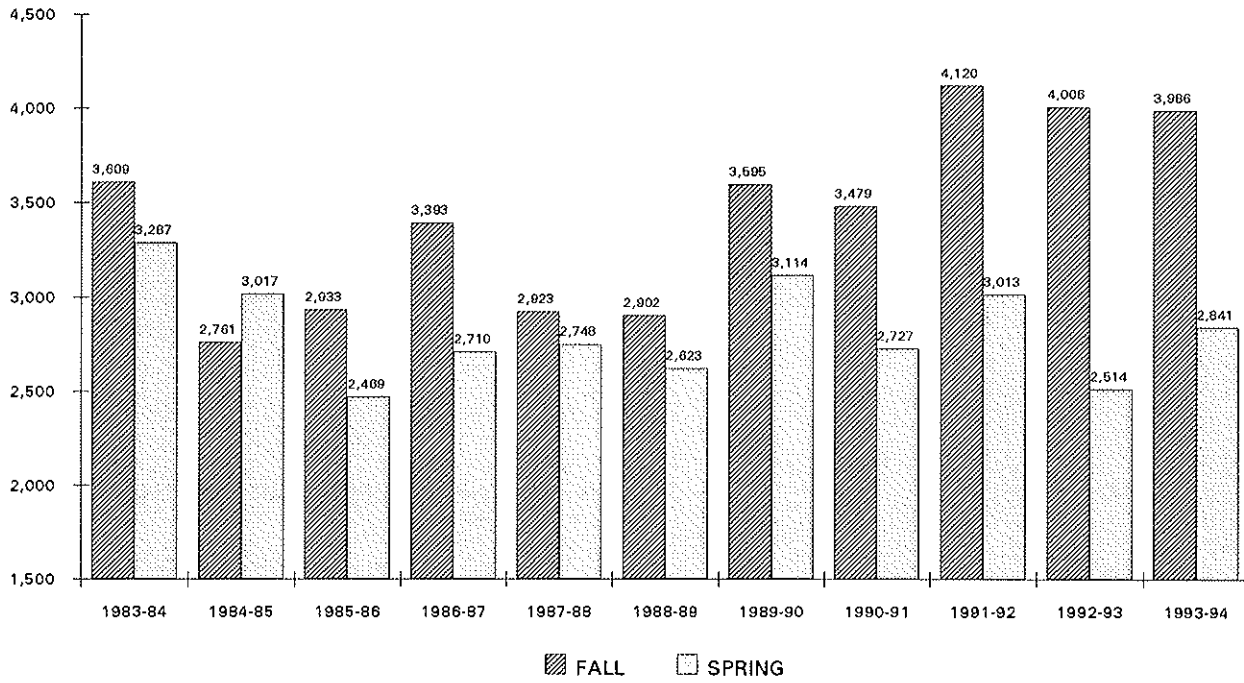

<b>Year</b>	<b>Summer</b>	<b>Fall</b>	<b>Winter</b>	<b>Spring</b>	<b>Total</b>
<b>1983-84</b>	735	3,609	0	3,287	7,631
<b>1984-85</b>	646	2,761	0	3,017	6,424
<b>1985-86</b>	478	2,933	0	2,469	5,880
<b>1986-87</b>	477	3,393	0	2,710	6,580
<b>1987-88</b>	702	2,923	75	2,748	6,448
<b>1988-89</b>	669	2,902	115	2,623	6,309
<b>1989-90</b>	561	3,595	184	3,114	7,454
<b>1990-91</b>	471	3,479	128	2,727	6,805
<b>1991-92</b>	483	4,120	171	3,013	7,787
<b>1992-93</b>	369	4,006	217	2,514	7,106
<b>1993-94</b>	486	3,986	130	2,841	7,443

*Source:* Data provided from annual credit hour reports compiled from the university's registration files on the Student Information System (SIS).

## COURSE CREDIT HOURS - EDUCATION GRADUATE

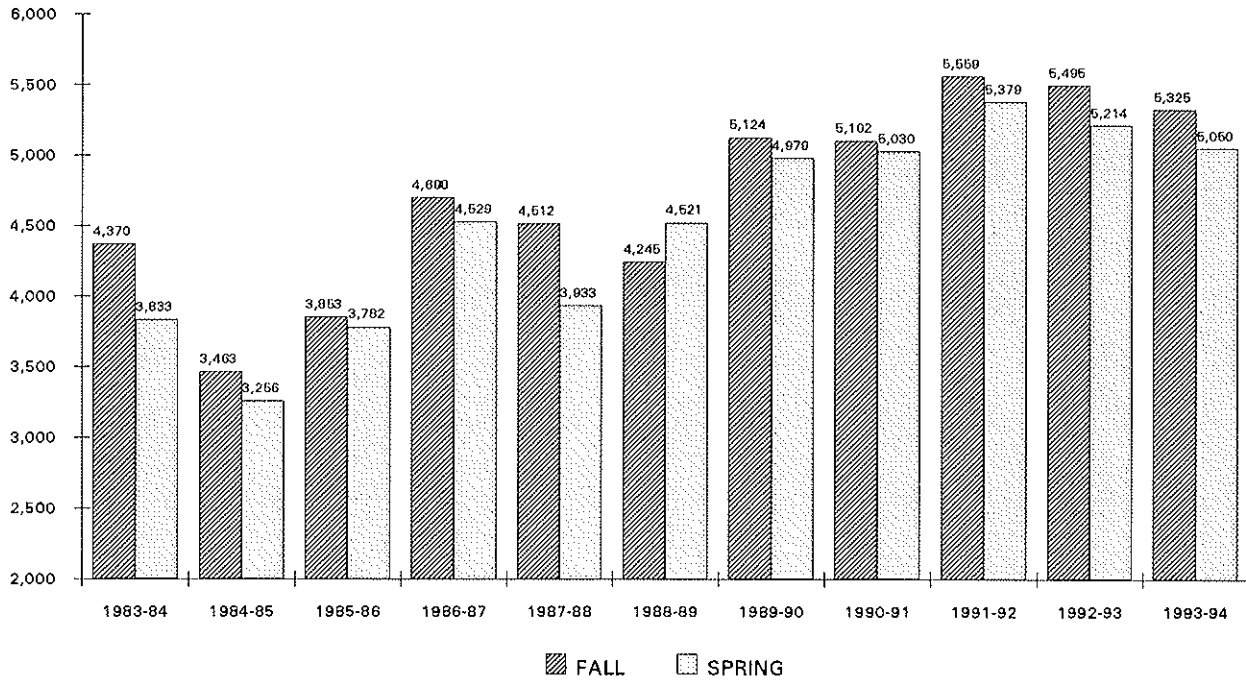

<b>Year</b>	<b>Summer</b>	<b>Fall</b>	<b>Winter</b>	<b>Spring</b>	<b>Total</b>
1983-84	1,785	4,370	0	3,833	9,988
1984-85	1,666	3,463	0	3,256	8,385
1985-86	1,525	3,853	0	3,782	9,160
1986-87	2,934	4,698	0	4,529	12,161
1987-88	2,032	4,512	0	3,933	10,477
1988-89	1,359	4,245	0	4,521	10,125
1989-90	1,697	5,124	0	4,979	11,800
1990-91	1,878	5,102	24	5,030	12,034
1991-92	1,933	5,559	33	5,379	12,904
1992-93	1,983	5,495	51	5,214	12,743
1993-94	1,896	5,325	93	5,050	12,364

Source: Data provided from annual credit hour reports compiled from the university's registration files on the Student Information System (SIS).

## COURSE CREDIT HOURS - NURSING UNDERGRADUATE

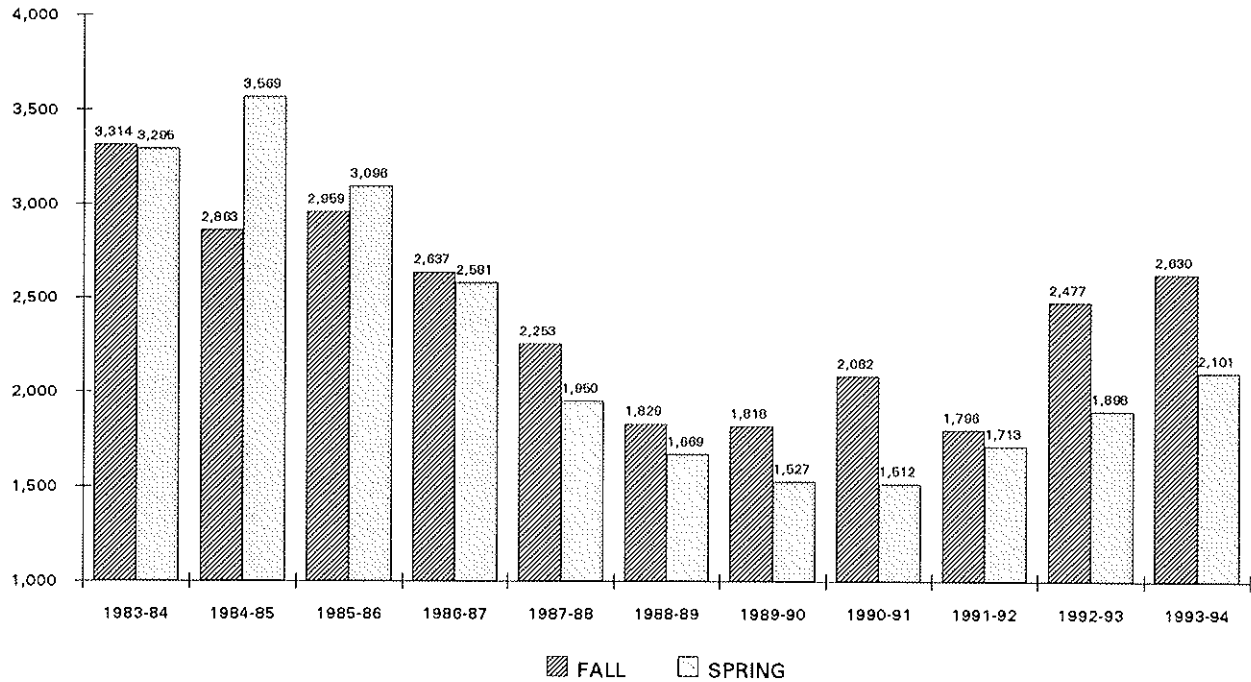

<b>Year</b>	<b>Summer</b>	<b>Fall</b>	<b>Winter</b>	<b>Spring</b>	<b>Total</b>
1983-84	171	3,314	0	3,295	6,780
1984-85	175	2,863	0	3,569	6,607
1985-86	243	2,959	0	3,096	6,298
1986-87	16	2,637	0	2,581	5,234
1987-88	0	2,253	0	1,950	4,203
1988-89	0	1,829	51	1,669	3,549
1989-90	9	1,818	3	1,527	3,357
1990-91	44	2,082	0	1,512	3,638
1991-92	71	1,796	0	1,713	3,580
1992-93	479	2,477	0	1,898	4,854
1993-94	704	2,630	0	2,101	5,435

*Source:* Data provided from annual credit hour reports compiled from the university's registration files on the Student Information System (SIS).



## COURSE CREDIT HOURS - NURSING GRADUATE

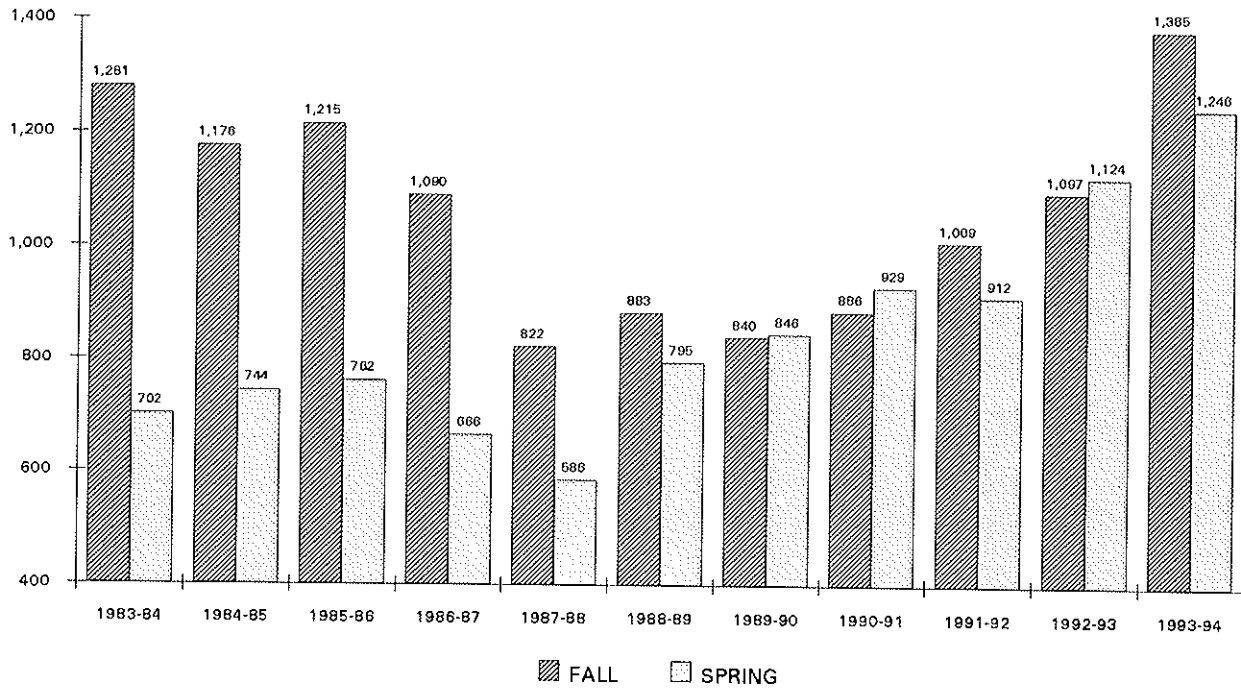

<b>Year</b>	<b>Summer</b>	<b>Fall</b>	<b>Winter</b>	<b>Spring</b>	<b>Total</b>
<b>1983-84</b>	210	1,281	0	702	2,193
<b>1984-85</b>	168	1,176	0	744	2,088
<b>1985-86</b>	186	1,215	0	762	2,163
<b>1986-87</b>	213	1,090	0	666	1,969
<b>1987-88</b>	162	822	0	586	1,570
<b>1988-89</b>	84	883	0	795	1,762
<b>1989-90</b>	84	840	0	846	1,770
<b>1990-91</b>	129	886	3	929	1,947
<b>1991-92</b>	87	1,009	0	912	2,008
<b>1992-93</b>	129	1,097	0	1,124	2,350
<b>1993-94</b>	390	1,385	0	1,246	3,021

*Source:* Data provided from annual credit hour reports compiled from the university's registration files on the Student Information System (SIS).

## COURSE CREDIT HOURS - THEOLOGY UNDERGRADUATE

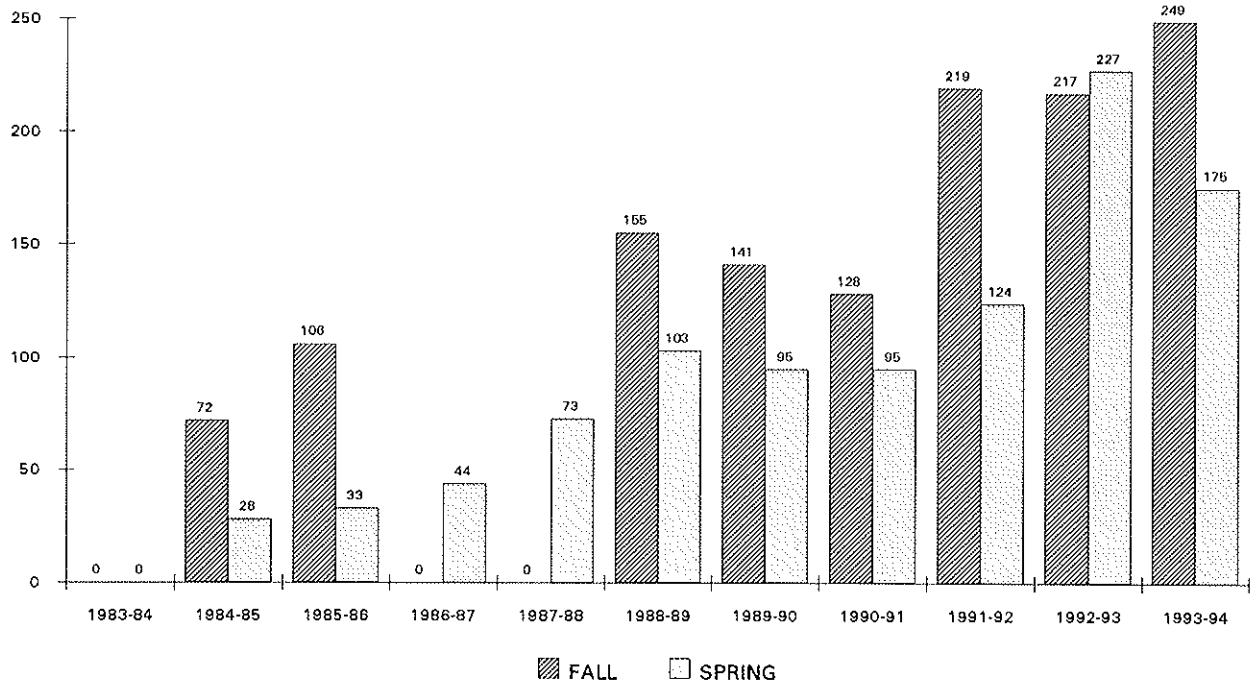

<b>Year</b>	<b>Summer</b>	<b>Fall</b>	<b>Winter</b>	<b>Spring</b>	<b>Total</b>
<b>1983-84</b>	-	-	-	-	-
<b>1984-85</b>	0	72	0	28	100
<b>1985-86</b>	0	106	0	33	139
<b>1986-87</b>	0	0	0	44	44
<b>1987-88</b>	0	0	0	73	73
<b>1988-89</b>	8	155	0	103	266
<b>1989-90</b>	6	141	0	95	242
<b>1990-91</b>	0	128	0	95	223
<b>1991-92</b>	3	219	0	124	346
<b>1992-93</b>	3	217	0	227	447
<b>1993-94</b>	5	249	0	175	429

**Note:** The School of Theology offers limited undergraduate credits for students who need to fill certain undergraduate requirements.  
**Source:** Data provided from annual credit hour reports compiled from the university's registration files on the Student Information System (SIS).

## COURSE CREDIT HOURS - THEOLOGY GRADUATE

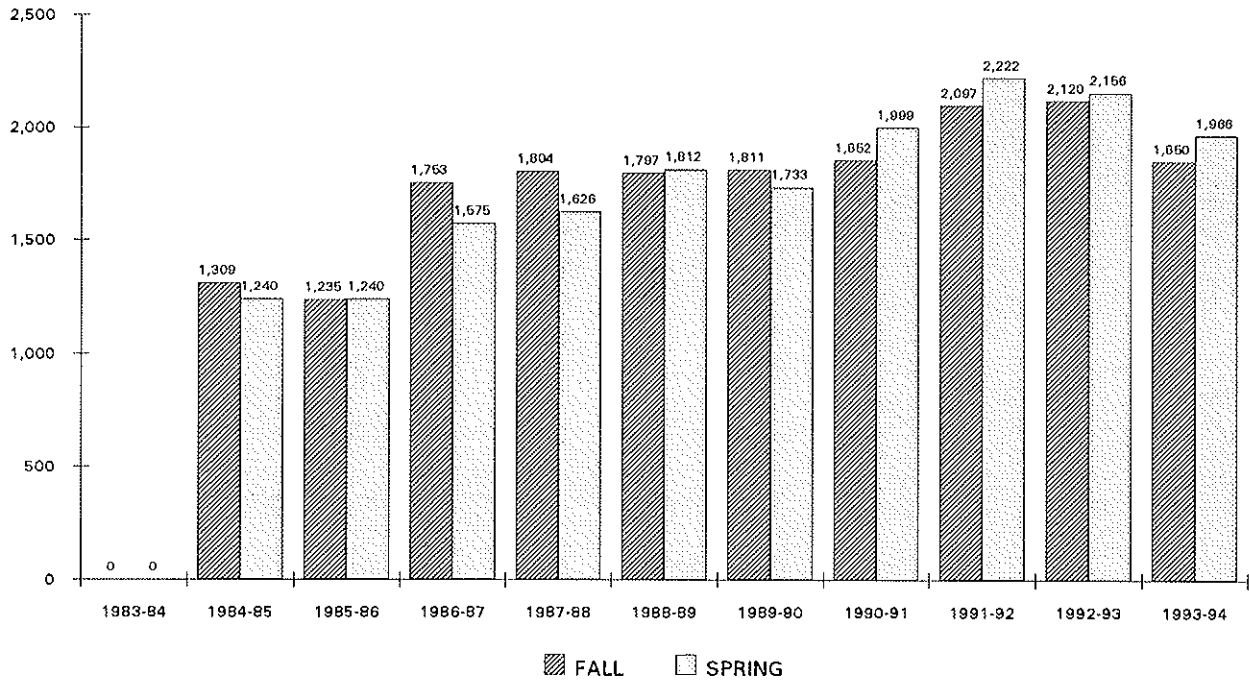

<i>Year</i>	<i>Summer</i>	<i>Fall</i>	<i>Winter</i>	<i>Spring</i>	<i>Total</i>
<b>1983-84</b>	-	-	-	-	-
<b>1984-85</b>	0	1,309	0	1,240	2,549
<b>1985-86</b>	6	1,235	0	1,240	2,481
<b>1986-87</b>	276	1,753	0	1,575	3,604
<b>1987-88</b>	346	1,804	0	1,626	3,776
<b>1988-89</b>	400	1,797	0	1,812	4,009
<b>1989-90</b>	354	1,811	0	1,733	3,898
<b>1990-91</b>	315	1,852	0	1,999	4,166
<b>1991-92</b>	303	2,097	0	2,222	4,622
<b>1992-93</b>	267	2,120	0	2,156	4,543
<b>1993-94</b>	126	1,850	57	1,966	3,999

*Source:* Data provided from annual credit hour reports compiled from the university's registration files on the Student Information System (SIS).

## COURSE CREDIT HOURS - ACADEMIC PROGRAMS UNDERGRADUATE

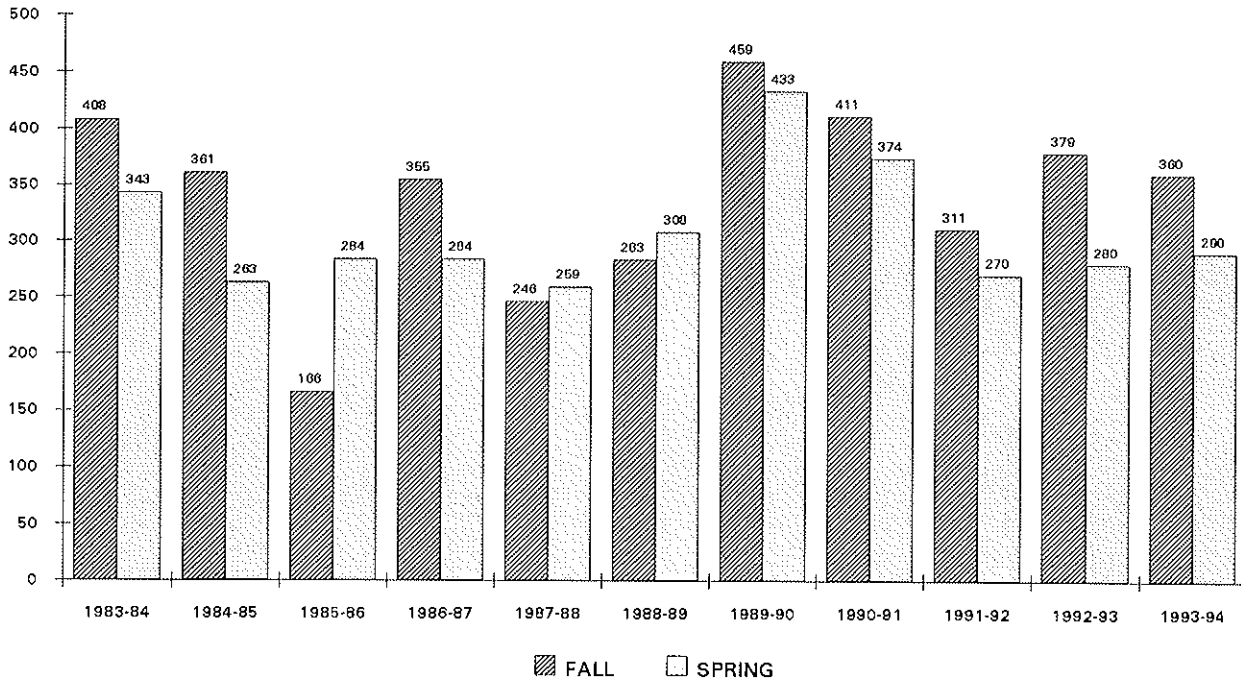

<b>Year</b>	<b>Summer</b>	<b>Fall</b>	<b>Winter</b>	<b>Spring</b>	<b>Total</b>
1983-84	106	408	0	343	857
1984-85	107	361	0	263	731
1985-86	85	166	0	284	535
1986-87	133	355	0	284	772
1987-88	145	246	0	259	650
1988-89	154	283	0	308	745
1989-90	136	459	7	433	1,035
1990-91	114	411	0	374	899
1991-92	98	311	0	270	679
1992-93	118	379	0	280	777
1993-94	129	360	0	290	779

**Note:** Academic Programs are courses offered through the Educational Opportunity Program (EOP) and Military Science (ROTC).

**Source:** Data provided from annual credit hour reports compiled from the university's registration files on the Student Information System (SIS).

## COURSE CREDIT HOURS - LAW SCHOOL

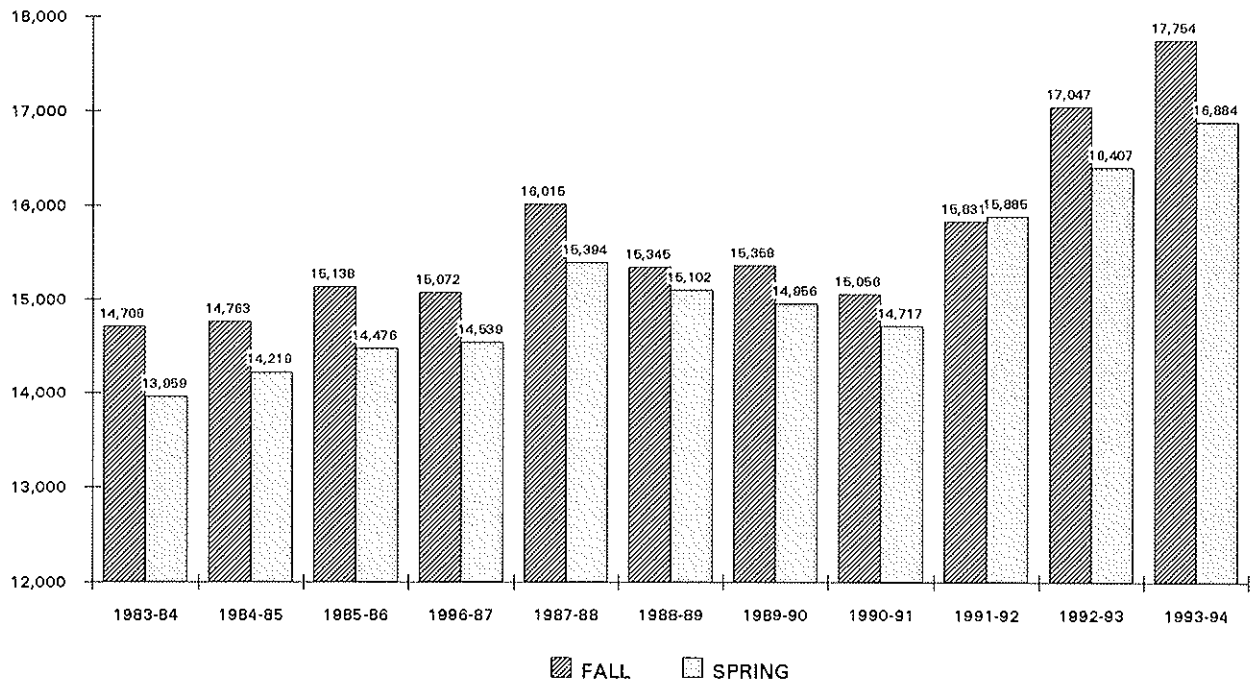

Year	Summer	Fall	Winter	Spring	Total
1983-84	1,097	14,708	-	13,959	29,764
1984-85	1,034	14,763	-	14,219	30,016
1985-86	1,014	15,138	-	14,476	30,628
1986-87	1,012	15,072	-	14,539	30,623
1987-88	1,077	16,015	-	15,394	32,486
1988-89	1,315	15,345	-	15,102	31,762
1989-90	1,315	15,358	-	14,956	31,629
1990-91	1,171	15,056	-	14,717	30,944
1991-92	1,321	15,831	-	15,885	33,037
1992-93	1,512	17,047	-	16,407	34,966
1993-94	1,635	17,754	-	16,884	36,273

Source: Data provided from annual credit hour reports compiled from the university's registration files on the Student Information System (SIS).

# FALL UNDERGRADUATE COURSE CREDIT HOURS

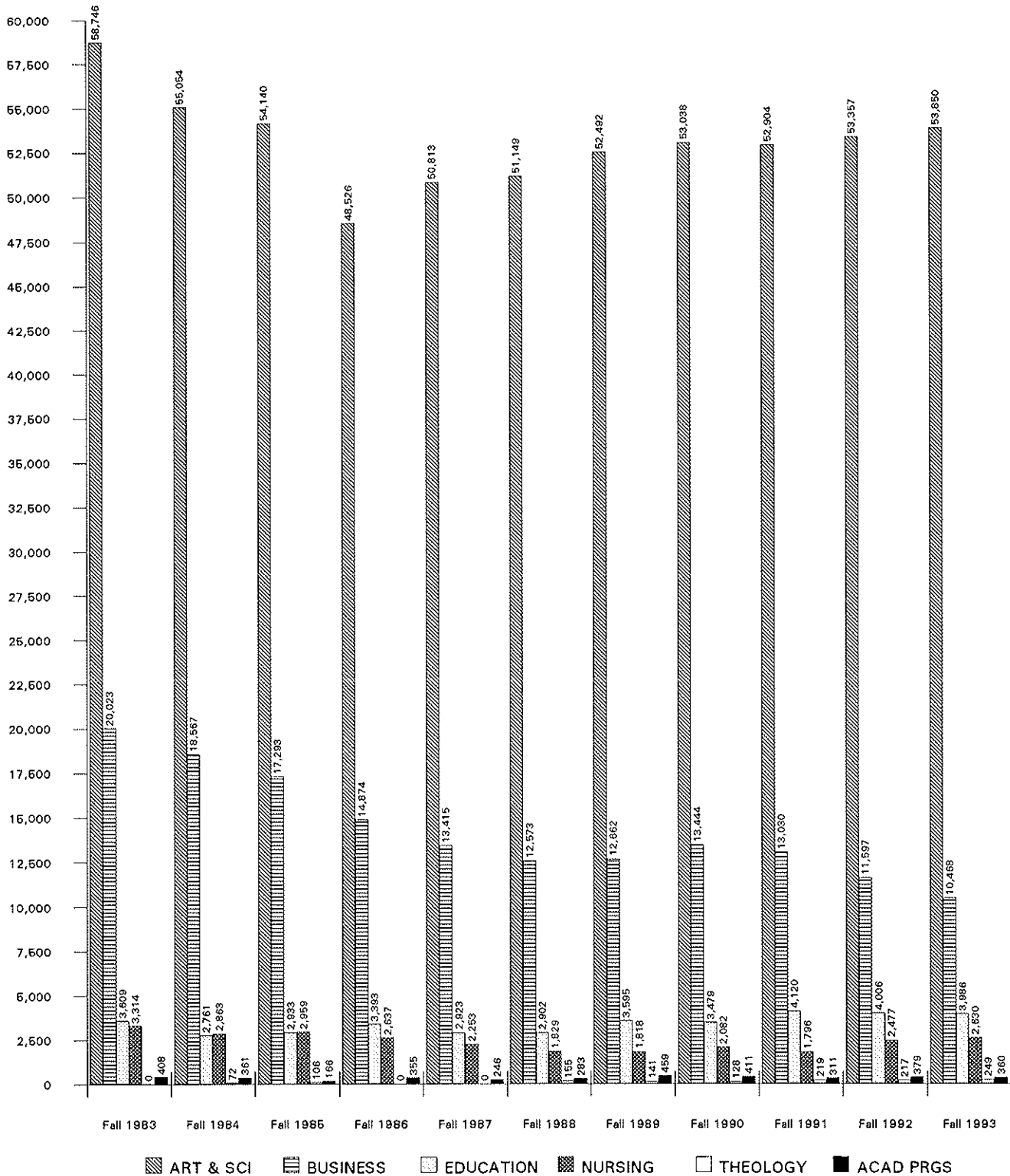

# FALL GRADUATE & LAW COURSE CREDIT HOURS

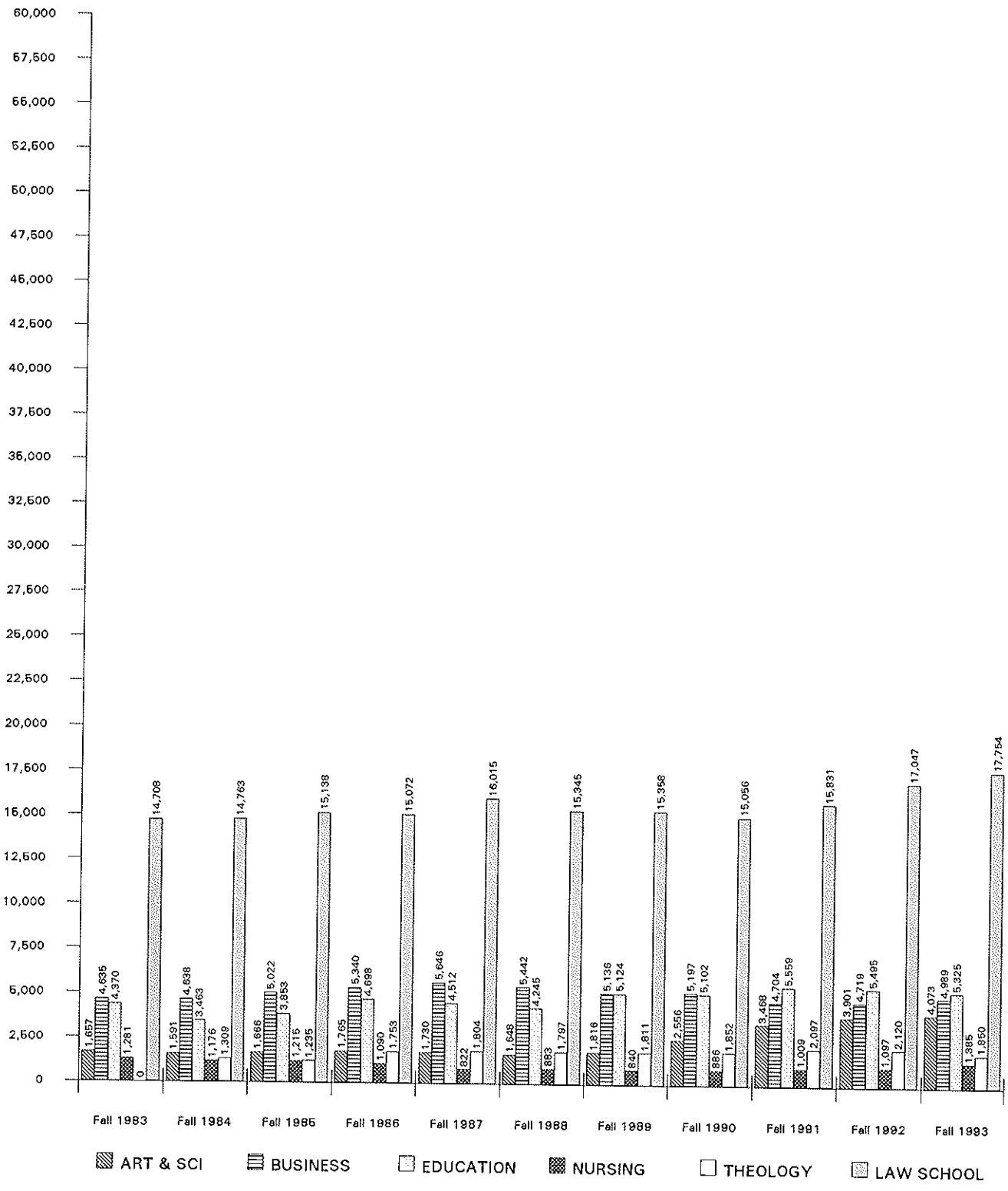

---



# FALL 1988 FRESHMAN FIVE YEAR ENROLLMENT STATUS

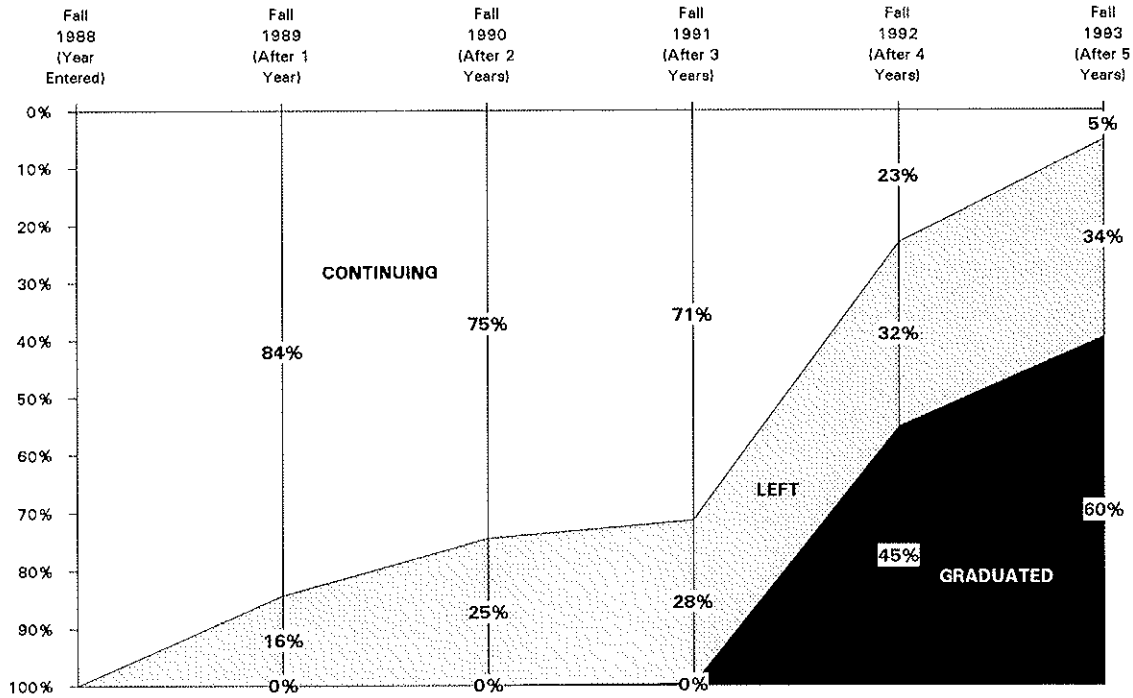

	Fall 1988	Fall 1989	Fall 1990	Fall 1991	Fall 1992	Fall 1993
<b># CONTINUING</b>	1118	943	833	798	258	57
<b>%</b>	100%	84%	75%	71%	23%	5%
<b># LEFT</b>	0	175	285	317	358	385
<b>%</b>	0%	16%	25%	28%	32%	34%
<b># GRADUATED</b>	0	0	0	3	502	676
<b>%</b>	0%	0%	0%	0%	45%	60%

Source: Data compiled by the Planning Office from information contained on the university's registration files on Student Information System (SIS).

## ENTERING FRESHMAN RETENTION & ATTRITION RATES

	<b>ENTERING FALL SEMESTER</b>										
	<i>Fall</i> <b>1982</b>	<i>Fall</i> <b>1983</b>	<i>Fall</i> <b>1984</b>	<i>Fall</i> <b>1985</b>	<i>Fall</i> <b>1986</b>	<i>Fall</i> <b>1987</b>	<i>Fall</i> <b>1988</b>	<i>Fall</i> <b>1989</b>	<i>Fall</i> <b>1990</b>	<i>Fall</i> <b>1991</b>	<i>Fall</i> <b>1992</b>
<b>ENTERING FT FRESHMEN</b>	1165	1194	1043	972	879	1078	1118	1104	948	984	987
<b>RETENTION AFTER 1 YR</b> (Freshmen to Soph Year) <i>Retention Rate</i>	959 82.3%	964 80.7%	859 82.4%	808 83.1%	745 84.8%	918 85.2%	943 84.3%	947 85.8%	807 85.1%	846 86.0%	837 84.8%
<b>RETENTION AFTER 2 YRS</b> (Freshmen to Junior Year) <i>Retention Rate</i>	824 70.7%	828 69.3%	742 71.1%	717 73.8%	649 73.8%	809 75.0%	833 74.5%	840 76.1%	717 75.6%	745 75.7%	
<b>RETENTION AFTER 3 YRS</b> (Freshmen to Senior Year) <i>Retention Rate</i>	764 65.6%	778 65.2%	707 67.8%	678 69.8%	615 70.0%	760 70.5%	798 71.4%	787 71.3%	678 71.5%		
<b>ATTRITION AFTER 1 YR</b> (Freshmen to Soph Year) <i>Attrition Rate</i>	206 17.7%	230 19.3%	184 17.6%	164 16.9%	134 15.2%	160 14.8%	175 15.7%	157 14.2%	141 14.9%	138 14.0%	150 15.2%
<b>ATTRITION AFTER 2 YRS</b> (Freshmen to Junior Year) <i>Attrition Rate</i>	341 29.3%	366 30.7%	301 28.9%	255 26.2%	230 26.2%	269 25.0%	285 25.5%	264 23.9%	231 24.4%	239 24.3%	
<b>ATTRITION AFTER 3 YRS</b> (Freshmen to Senior Year) <i>Attrition Rate</i>	401 34.4%	416 34.8%	336 32.2%	294 30.2%	264 30.0%	316 29.3%	316 28.3%	314 28.4%	267 28.2%		

**Note 1:** "Retention After 1 Yr" are the number of students still enrolled from their entering fall semester to the next fall semester. For example, in Fall 1982 1165 freshmen entered and in Fall 1983 959 students were still enrolled, a retention rate of 82.3%.

**Note 2:** "Retention After 2 Yrs" are the number of students still enrolled from their entering fall semester to two fall semesters later. For example, in Fall 1982 1165 freshmen entered and in Fall 1984 824 students were still enrolled, a retention rate of 70.7%.

**Note 3:** "Retention After 3 Yrs" are the number of students still enrolled from their entering fall semester to three fall semesters later. For example, in Fall 1982 1165 freshmen entered and in Fall 1985 764 students were still enrolled, a retention rate of 65.6%.

**Note 4:** Attrition figures follow the same logic as the above three notes except the number of students who left without earning a degree are tracked.

**Source:** Data compiled by the Planning Office from information contained on the university's registration files on Student Information System (SIS).

# ENTERING FRESHMAN RETENTION

Retention Numbers

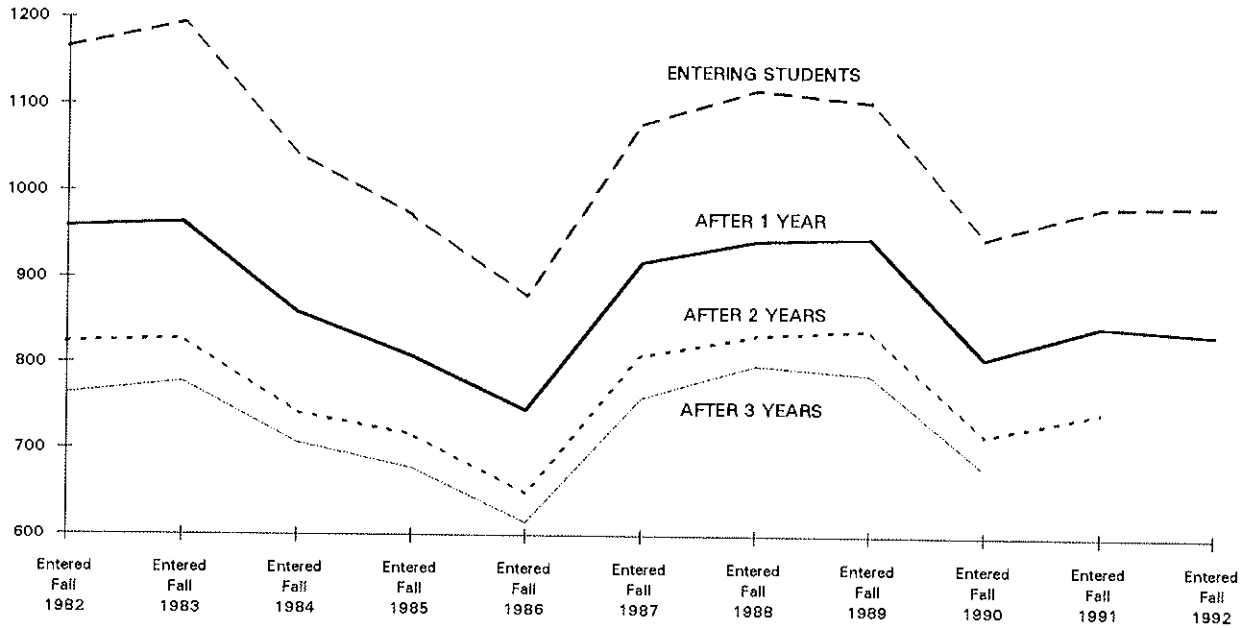

Retention Rates

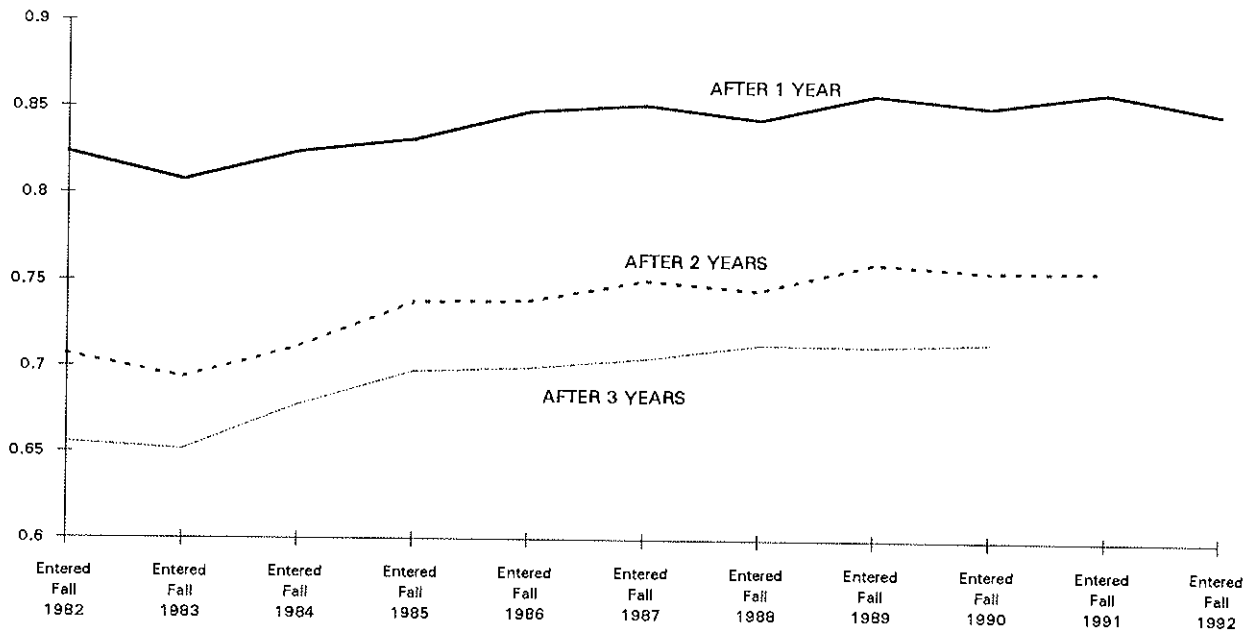

## ENTERING FRESHMAN ATTRITION RATES AFTER 1 YEAR

	<i>Entered Fall 1987</i>	<i>Entered Fall 1988</i>	<i>Entered Fall 1989</i>	<i>Entered Fall 1990</i>	<i>Entered Fall 1991</i>	<i>Entered Fall 1992</i>
<b><u>TOTAL CLASS</u></b>						
ALL FRESHMEN	1078	1118	1104	948	984	987
# Left After 1 Year	160	175	157	141	138	150
% Left After 1 Year	14.8%	15.7%	14.2%	14.9%	14.0%	15.2%
<b><u>BY SEX</u></b>						
MALE COHORT	578	589	563	470	510	502
# Left After 1 Year	101	100	94	74	85	75
% Left After 1 Year	17.5%	17.0%	16.7%	15.7%	16.7%	14.9%
FEMALE COHORT	500	529	541	478	474	485
Left After 1 Year	59	75	63	67	53	75
% Left After 1 Year	11.8%	14.2%	11.6%	14.0%	11.2%	15.5%
<b><u>BY RESIDENT STATUS</u></b>						
COMMUTER COHORT	586	488	468	387	410	413
# Left After 1 Year	91	99	80	70	61	71
% Left After 1 Year	15.5%	20.3%	17.1%	18.1%	14.9%	17.2%
RESIDENT COHORT	492	630	636	561	574	574
# Left After 1 Year	69	76	77	71	77	79
% Left After 1 Year	14.0%	12.1%	12.1%	12.7%	13.4%	13.8%
<b><u>BY RACIAL STATUS</u></b>						
BLACK COHORT	83	100	129	108	100	123
# Left After 1 Year	18	19	22	17	15	19
% Left After 1 Year	21.7%	19.0%	17.1%	15.7%	15.0%	15.4%
HISPANIC COHORT	77	81	82	73	92	90
# Left After 1 Year	14	16	14	12	17	18
% Left After 1 Year	18.2%	19.8%	17.1%	16.4%	18.5%	20.0%
ASIAN COHORT	29	31	45	48	50	51
Left After 1 Year	3	5	6	8	12	7
% Left After 1 Year	10.3%	16.1%	13.3%	16.7%	24.0%	13.7%
WHITE COHORT	834	826	774	652	670	643
Left After 1 Year	117	123	107	96	85	98
% Left After 1 Year	14.0%	14.9%	13.8%	14.7%	12.7%	15.2%

(Continued)

## ENTERING FRESHMAN ATTRITION RATES AFTER 1 YEAR

	<i>Entered Fall 1987</i>	<i>Entered Fall 1988</i>	<i>Entered Fall 1989</i>	<i>Entered Fall 1990</i>	<i>Entered Fall 1991</i>	<i>Entered Fall 1992</i>
<b><u>BY ADMIT STATUS</u></b>						
REGULAR ADMIT COHOR	958	964	922	808	878	860
# Left After 1 Year	140	153	133	118	117	124
% Left After 1 Year	14.6%	15.9%	14.4%	14.6%	13.3%	14.4%
EOP ADMIT COHORT	62	99	119	95	76	98
# Left After 1 Year	11	11	15	13	14	21
% Left After 1 Year	17.7%	11.1%	12.6%	13.7%	18.4%	21.4%
SPECIAL ADMIT COHORT	58	55	63	45	30	29
# Left After 1 Year	9	11	9	10	7	5
% Left After 1 Year	15.5%	20.0%	14.3%	22.2%	23.3%	17.2%
<b><u>BY COLLEGE</u></b>						
ARTS & SCIENCES	804	854	840	731	765	760
# Left After 1 Year	135	135	123	113	118	120
% Left After 1 Year	16.8%	15.8%	14.6%	15.5%	15.4%	15.8%
BUSINESS	182	182	180	136	125	119
# Left After 1 Year	16	27	22	16	14	15
% Left After 1 Year	8.8%	14.8%	12.2%	11.8%	11.2%	12.6%
EDUCATION	69	54	57	50	67	66
Left After 1 Year	7	10	9	9	4	12
% Left After 1 Year	10.1%	18.5%	15.8%	18.0%	6.0%	18.2%
NURSING	23	28	27	31	27	42
Left After 1 Year	2	3	3	3	2	3
% Left After 1 Year	8.7%	10.7%	11.1%	9.7%	7.4%	7.1%

**Note 1:** The attrition rates in the table are the number of the entering fall freshmen who were not enrolled in the next fall semester.

**Note 2:** The breakdowns "By Resident Status" and "By College" are based on the student's entering status and is kept at that value.

**Source:** Data compiled by the Planning Office from information contained on the university's registration files on Student Information System (SIS).



## TOTAL DEGREES AWARDED BY SEX JULY TO JUNE OF ACADEMIC YEAR

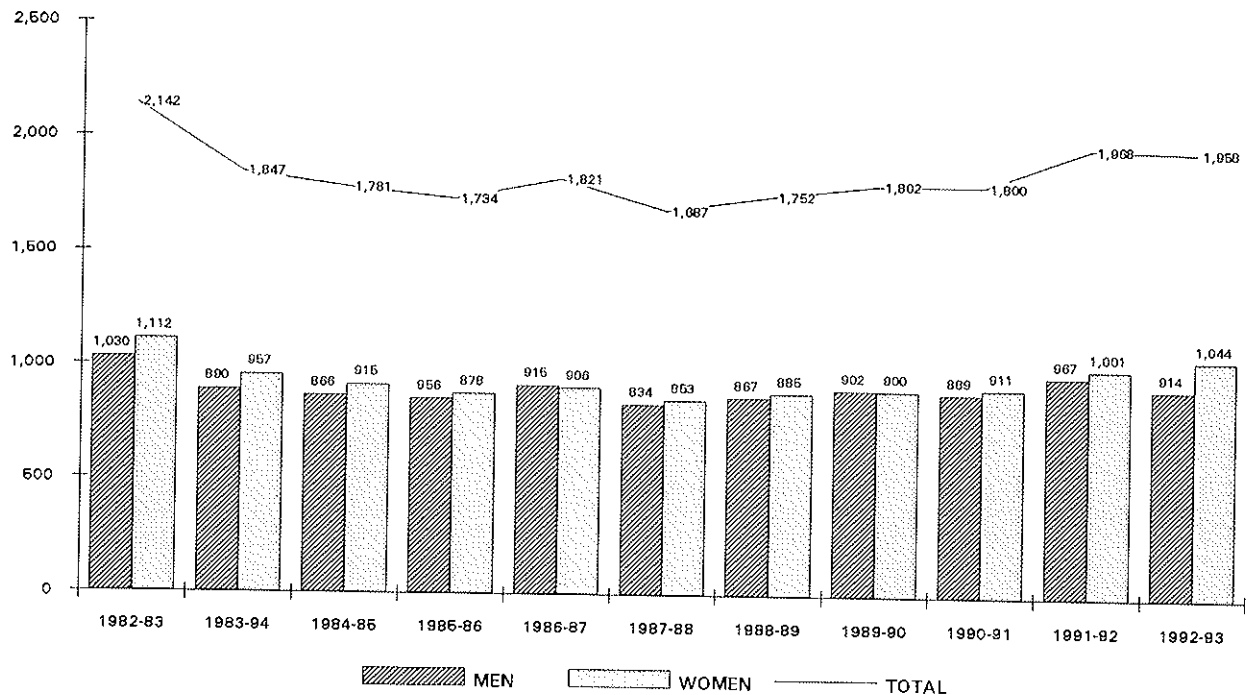

Year	Men	Women	Total
1982-83	1,030	1,112	2,142
1983-84	890	957	1,847
1984-85	866	915	1,781
1985-86	856	878	1,734
1986-87	915	906	1,821
1987-88	834	853	1,687
1988-89	867	885	1,752
1989-90	902	900	1,802
1990-91	889	911	1,800
1991-92	967	1,001	1,968
1992-93	914	1,044	1,958

**Note:** Total degrees awarded are baccalaureate, master's, doctoral and law degrees.

**Source:** Data from 1982-83 to 1985-86 compiled from HEGIS reports. Data from 1986-87 to 1992-93 taken from registration files on the university's Student Information System (SIS).

## BACCALAUREATE DEGREES AWARDED BY SEX JULY TO JUNE OF ACADEMIC YEAR

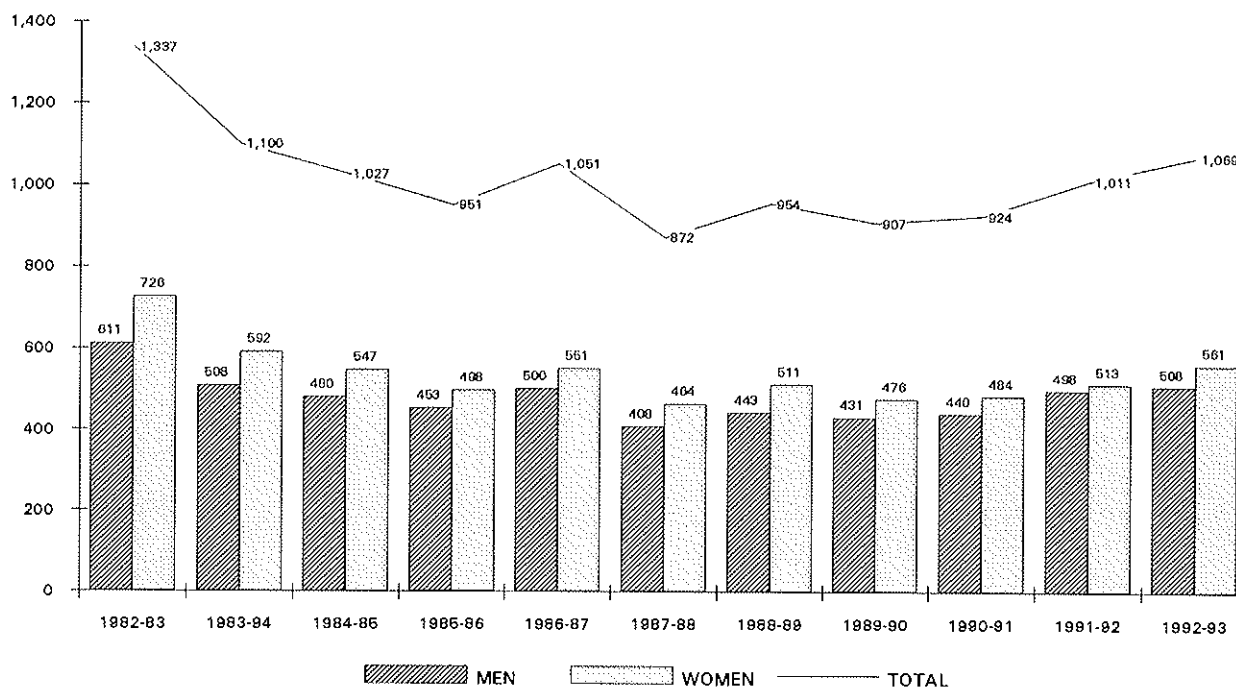

<i>Year</i>	<i>Men</i>	<i>Women</i>	<i>Total</i>
<i>1982-83</i>	611	726	1,337
<i>1983-84</i>	508	592	1,100
<i>1984-85</i>	480	547	1,027
<i>1985-86</i>	453	498	951
<i>1986-87</i>	500	551	1,051
<i>1987-88</i>	408	464	872
<i>1988-89</i>	443	511	954
<i>1989-90</i>	431	476	907
<i>1990-91</i>	440	484	924
<i>1991-92</i>	498	513	1,011
<i>1992-93</i>	508	561	1,069

*Source:* Data from 1982-93 to 1985-86 compiled from HEGIS reports. Data from 1986-87 to 1992-93 taken from registration files on the university's Student Information System (SIS).



## MASTER'S DEGREES AWARDED BY SEX JULY TO JUNE OF ACADEMIC YEAR

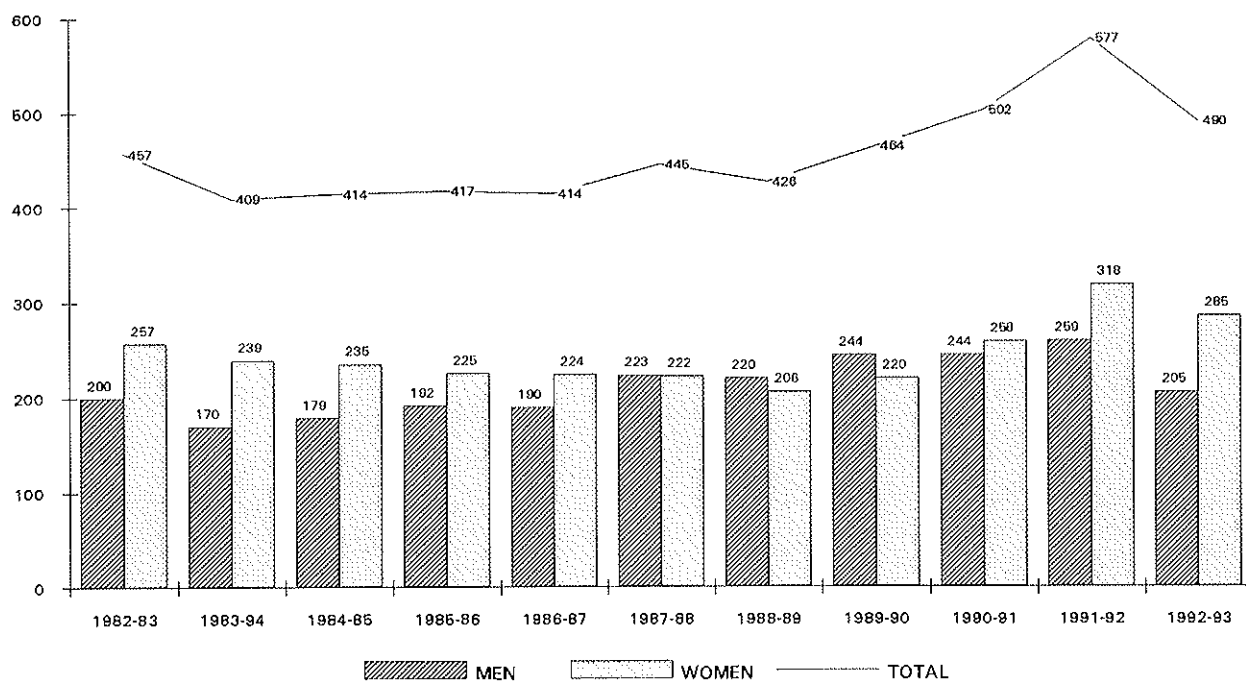

<i>Year</i>	<i>Men</i>	<i>Women</i>	<i>Total</i>
<i>1982-83</i>	200	257	457
<i>1983-84</i>	170	239	409
<i>1984-85</i>	179	235	414
<i>1985-86</i>	192	225	417
<i>1986-87</i>	190	224	414
<i>1987-88</i>	223	222	445
<i>1988-89</i>	220	206	426
<i>1989-90</i>	244	220	464
<i>1990-91</i>	244	258	502
<i>1991-92</i>	259	318	577
<i>1992-93</i>	205	285	490

**Source:** Data from 1982-93 to 1985-86 compiled from HEGIS reports. Data from 1986-87 to 1992-93 taken from registration files on the university's Student Information System (SIS).

## DOCTORAL DEGREES AWARDED BY SEX JULY TO JUNE OF ACADEMIC YEAR

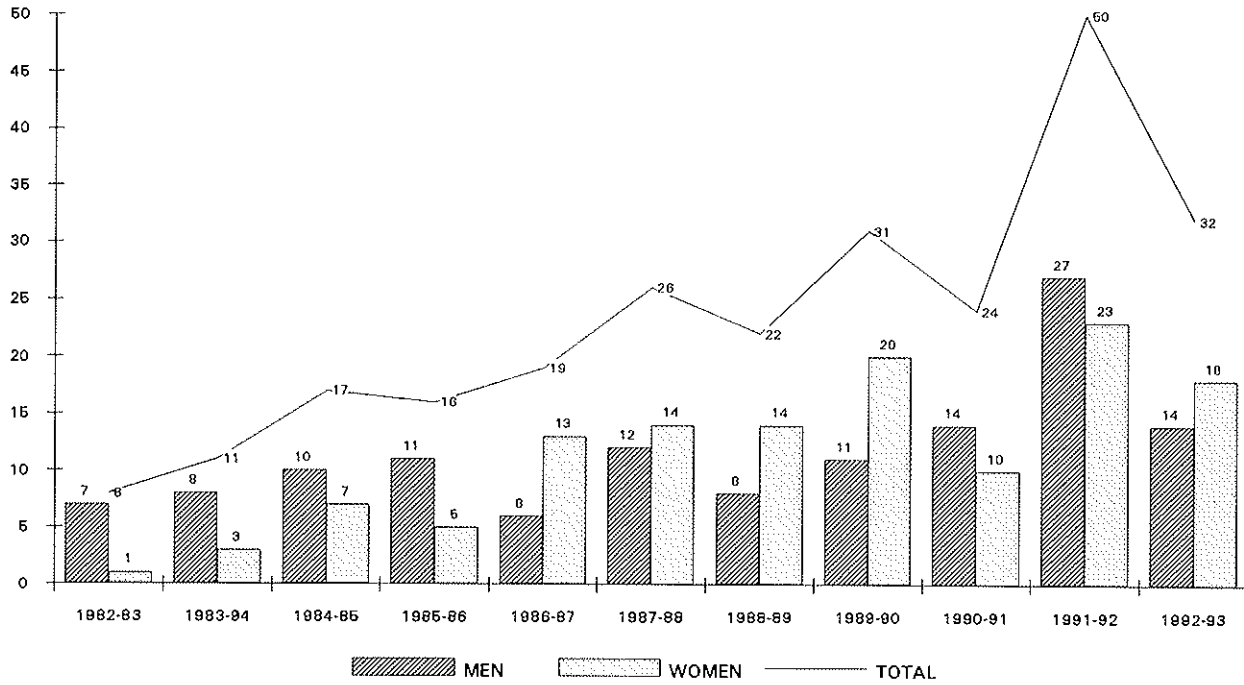

<i>Year</i>	<i>Men</i>	<i>Women</i>	<i>Total</i>
<i>1982-83</i>	7	1	8
<i>1983-94</i>	8	3	11
<i>1984-85</i>	10	7	17
<i>1985-86</i>	11	5	16
<i>1986-87</i>	6	13	19
<i>1987-88</i>	12	14	26
<i>1988-89</i>	8	14	22
<i>1989-90</i>	11	20	31
<i>1990-91</i>	14	10	24
<i>1991-92</i>	27	23	50
<i>1992-93</i>	14	18	32

*Source:* Data from 1982-93 to 1985-86 compiled from HEGIS reports. Data from 1986-87 to 1992-93 taken from registration files on the university's Student Information System (SIS).

## LAW DEGREES AWARDED BY SEX JULY TO JUNE OF ACADEMIC YEAR

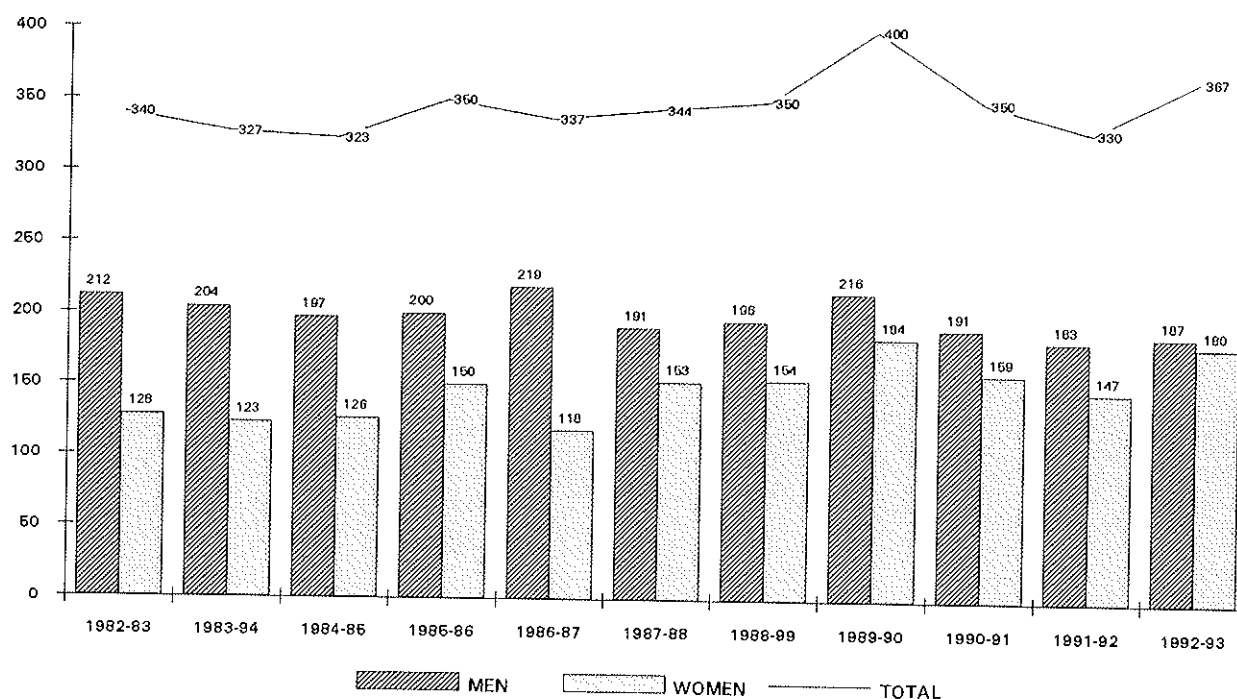

<i>Year</i>	<i>Men</i>	<i>Women</i>	<i>Total</i>
<i>1982-83</i>	212	128	340
<i>1983-84</i>	204	123	327
<i>1984-85</i>	197	126	323
<i>1985-86</i>	200	150	350
<i>1986-87</i>	219	118	337
<i>1987-88</i>	191	153	344
<i>1988-89</i>	196	154	350
<i>1989-90</i>	216	184	400
<i>1990-91</i>	191	159	350
<i>1991-92</i>	183	147	330
<i>1992-93</i>	187	180	367

**Source:** Data from 1982-93 to 1985-86 compiled from HEGIS reports. Data from 1986-87 to 1992-93 taken from registration files on the university's Student Information System (SIS).

## DEGREES AWARDED JULY TO JUNE OF ACADEMIC YEAR

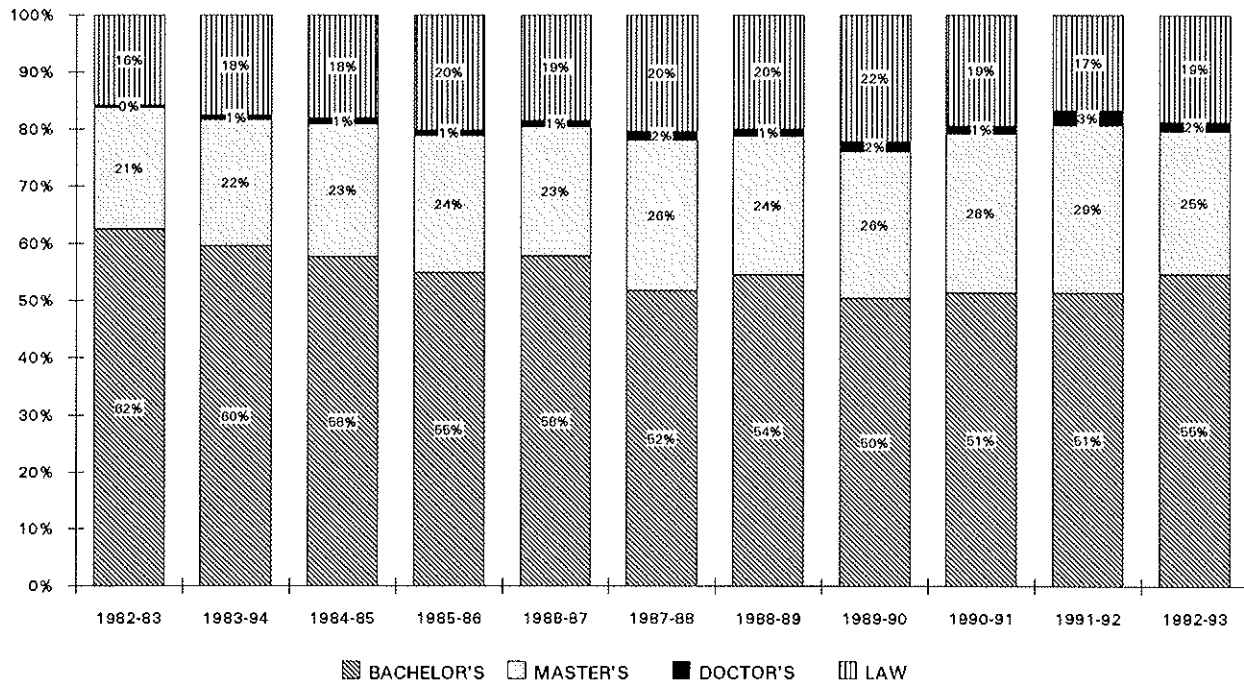
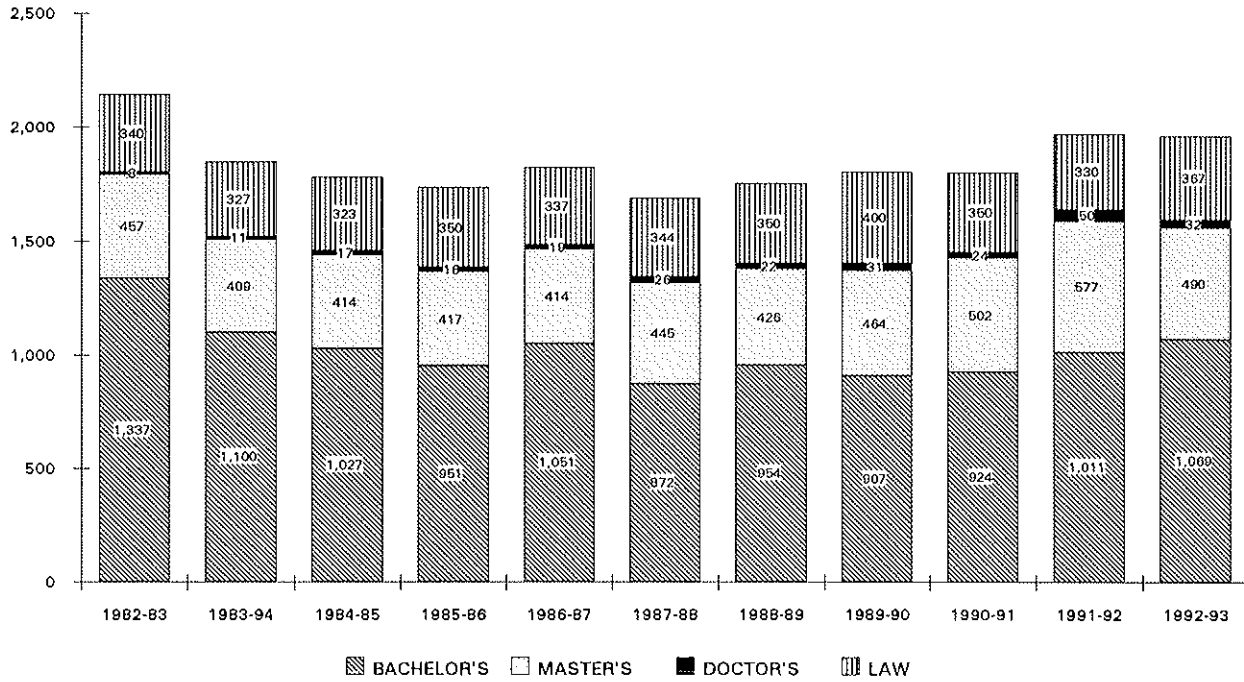

# FRESHMAN DEGREES EARNED

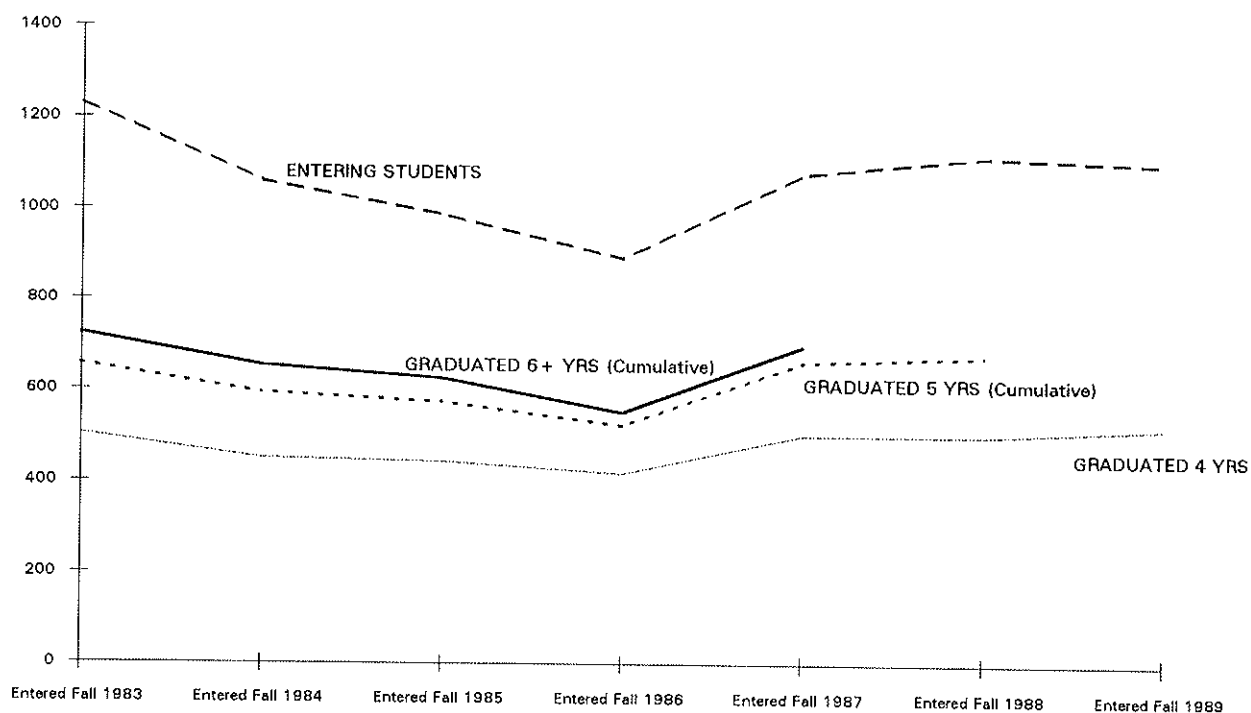

	Fall 1983	Fall 1984	Fall 1985	Fall 1986	Fall 1987	Fall 1988	Fall 1989
<b>ENTERING FT FRESHMEN</b>	1230	1061	988	892	1078	1118	1104
<b>EARNED DEGREE IN 4 YRS</b>	504	450	443	419	503	502	520
%	41%	42%	45%	47%	47%	45%	47%
<b>EARNED DEGREE IN 5 YRS</b>	153	144	131	104	159	174	
%	12%	14%	13%	12%	15%	16%	
Cumulative in 5 Years	657	594	574	523	662	676	
%	53%	56%	58%	59%	61%	60%	
<b>EARNED DEGREE IN 6+ YRS</b>	67	59	52	29	35		
%	5%	6%	5%	3%	3%		
Cumulative in 6+ Years	724	653	626	552	697		
%	59%	62%	63%	62%	65%		

**Note:** Only full-time entering freshman are used in the above statistics.

**Source:** Data compiled from information on the university's Student Information System (SIS).



**FALL 1993 STUDENTS**

# FALL 1993 APPLICATIONS & ADMISSIONS

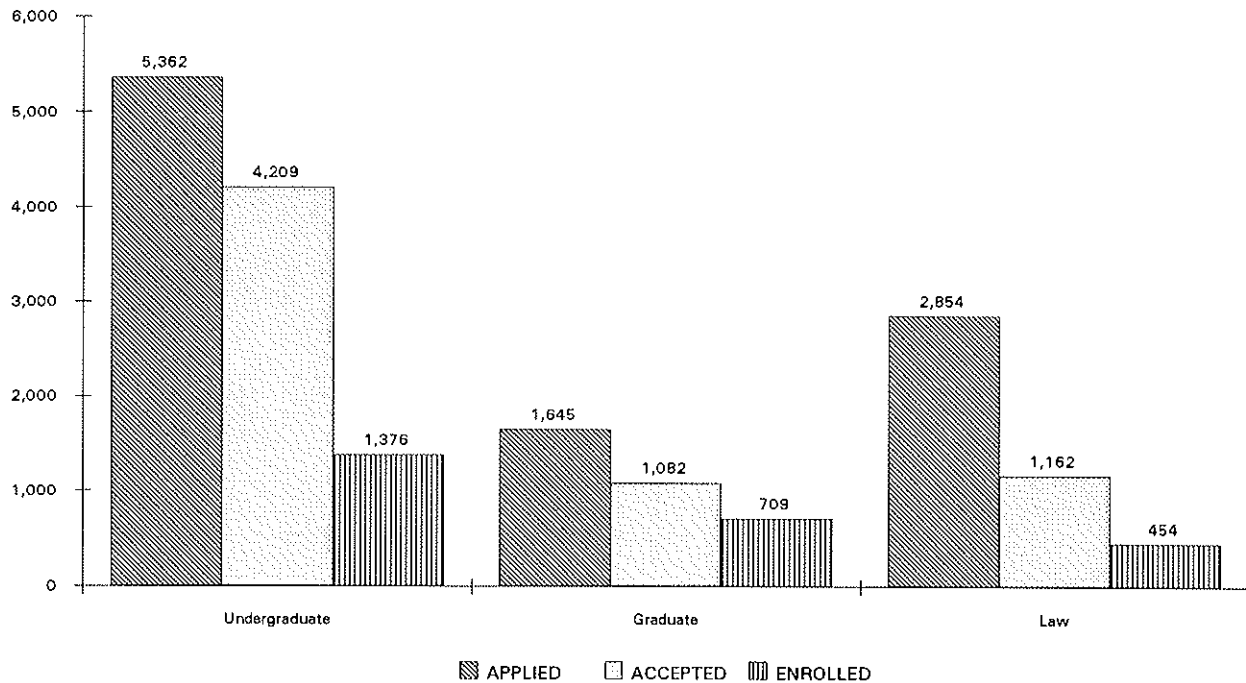

	APPLIED			ACCEPTED			ENROLLED		
	Men	Women	Total	Men	Women	Total	Men	Women	Total
<i>Freshmen</i>	2,104	2,468	4,572	1,703	1,862	3,565	486	525	1,011
<i>Transfers</i>	300	418	718	238	340	578	135	184	319
<i>Readmits</i>	32	40	72	28	38	66	17	29	46
<b>UNDERGRADUATES</b>	<b>2,436</b>	<b>2,926</b>	<b>5,362</b>	<b>1,969</b>	<b>2,240</b>	<b>4,209</b>	<b>638</b>	<b>738</b>	<b>1,376</b>
<i>Graduates</i>	714	931	1,645	440	642	1,082	261	448	709
<i>Law School</i>	1,597	1,257	2,854	647	515	1,162	250	204	454
<b>GRADUATE &amp; LAW</b>	<b>2,311</b>	<b>2,188</b>	<b>4,499</b>	<b>1,087</b>	<b>1,157</b>	<b>2,244</b>	<b>511</b>	<b>652</b>	<b>1,163</b>

*Note:* The number of applications received, students accepted and students enrolled are for matriculated students only.

*Source:* Data was obtained from admissions data on the Student Information System (SIS).

## FALL 1993 APPLICATIONS & ADMISSIONS - FRESHMEN

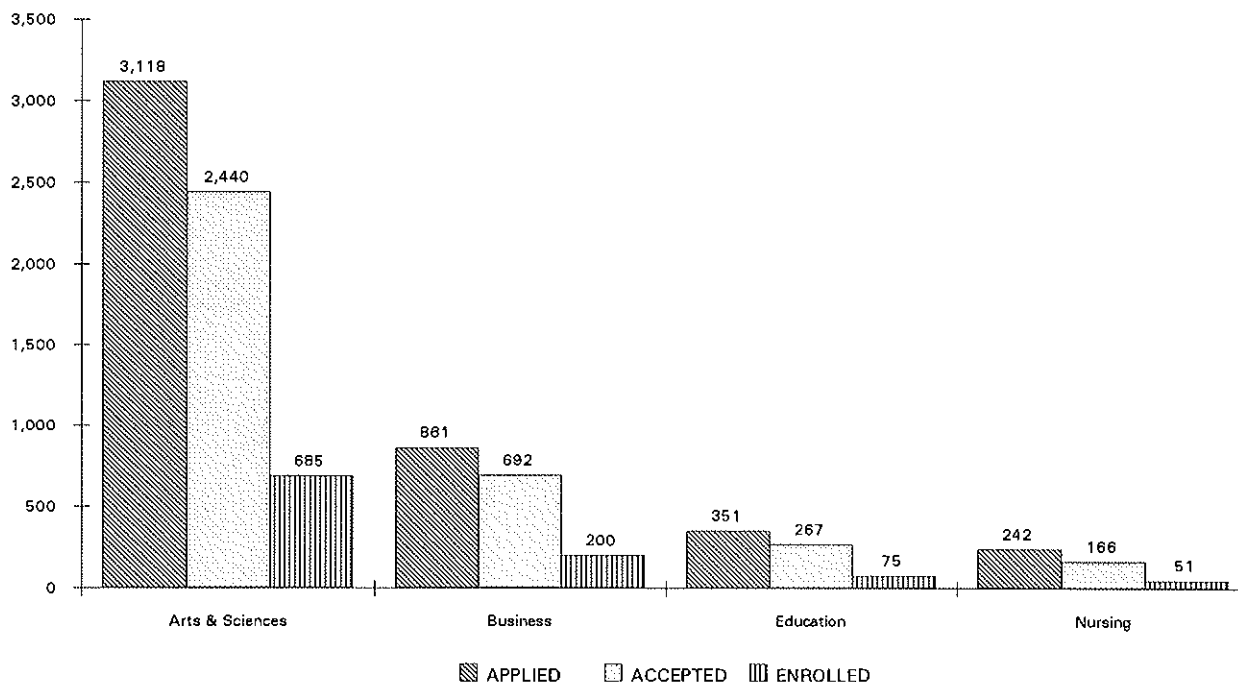

	APPLIED			ACCEPTED			ENROLLED		
	Men	Women	Total	Men	Women	Total	Men	Women	Total
<b>Arts &amp; Sciences</b>	1,488	1,630	3,118	1,199	1,241	2,440	341	344	685
<b>Business</b>	522	339	861	436	256	692	129	71	200
<b>Education</b>	79	272	351	59	208	267	16	59	75
<b>Nursing</b>	15	227	242	9	157	166	0	51	51
<b>TOTAL</b>	<b>2,104</b>	<b>2,468</b>	<b>4,572</b>	<b>1,703</b>	<b>1,862</b>	<b>3,565</b>	<b>486</b>	<b>525</b>	<b>1,011</b>

**Note:** The number of applications received, students accepted and students enrolled are for matriculated students only.

**Source:** Data was obtained from admissions data on the Student Information System (SIS).



# FALL 1993 APPLICATIONS & ADMISSIONS - TRANSFERS

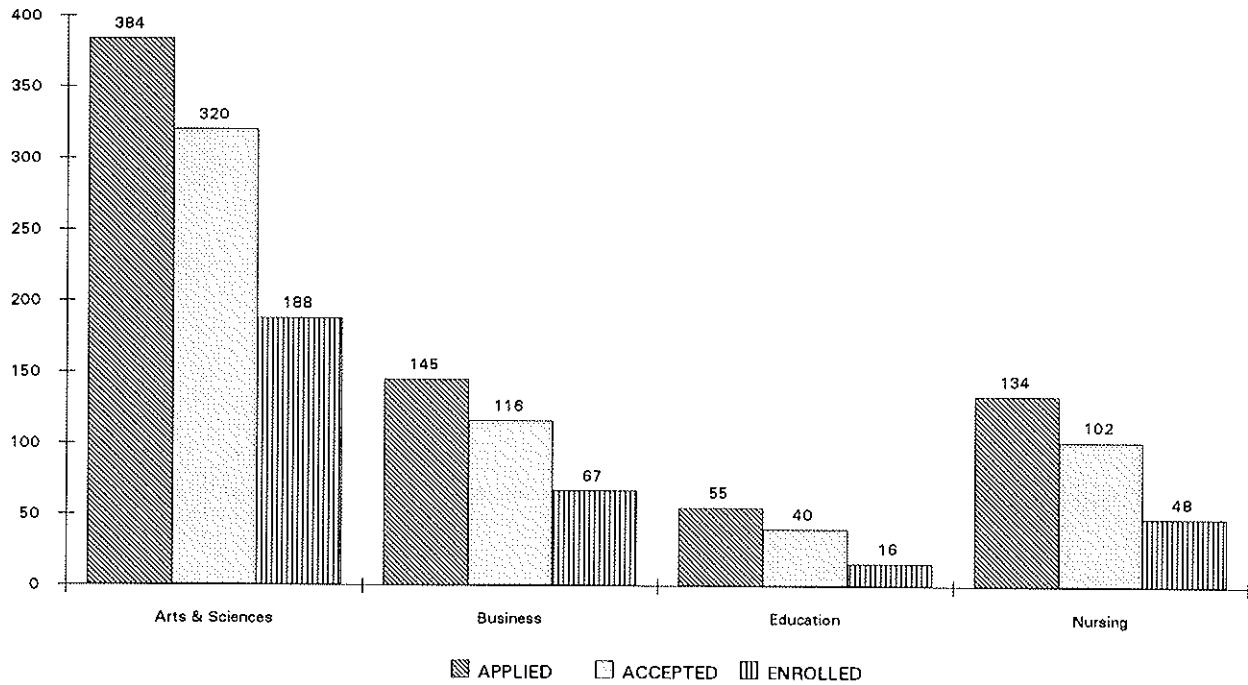

	APPLIED			ACCEPTED			ENROLLED		
	Men	Women	Total	Men	Women	Total	Men	Women	Total
<b>Arts &amp; Sciences</b>	199	185	384	158	162	320	97	91	188
<b>Business</b>	80	65	145	64	52	116	35	32	67
<b>Education</b>	13	42	55	9	31	40	3	13	16
<b>Nursing</b>	8	126	134	7	95	102	0	48	48
<b>TOTAL</b>	300	418	718	238	340	578	135	184	319

**Note:** The number of applications received, students accepted and students enrolled are for matriculated students only.

**Source:** Data was obtained from admissions data on the Student Information System (SIS).

## FALL 1993 APPLICATIONS & ADMISSIONS - READMITS

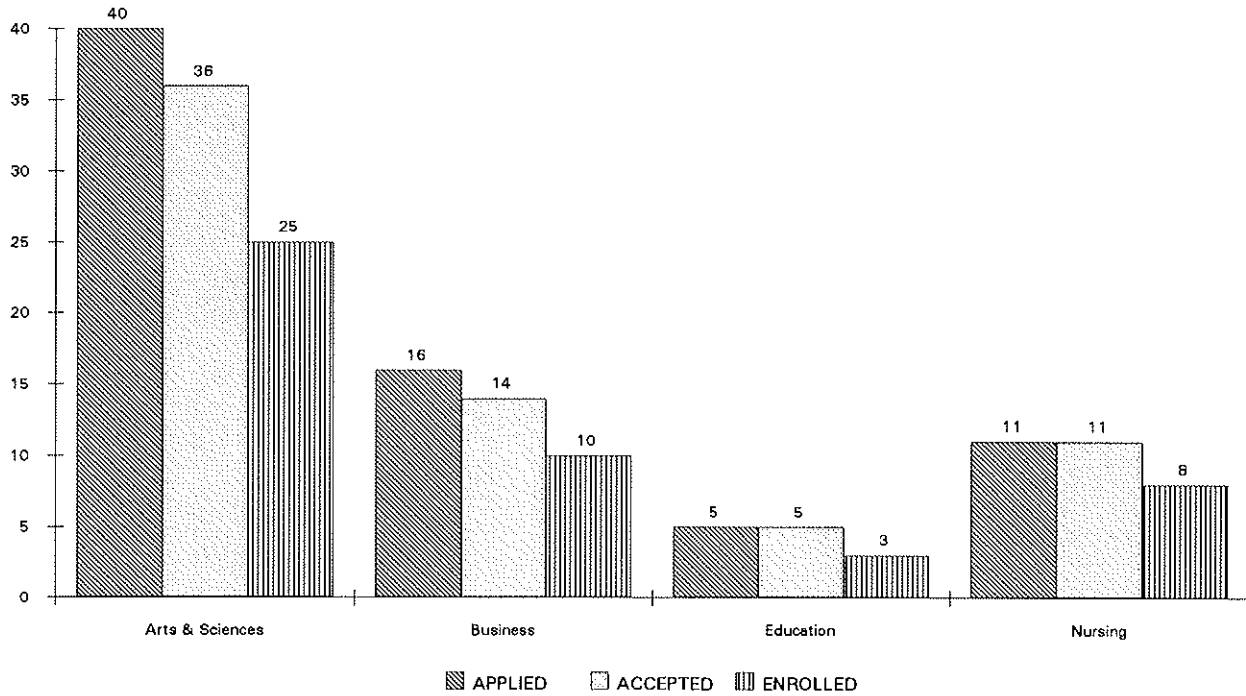

	APPLIED			ACCEPTED			ENROLLED		
	Men	Women	Total	Men	Women	Total	Men	Women	Total
<b>Arts &amp; Sciences</b>	20	20	40	18	18	36	11	14	25
<b>Business</b>	11	5	16	9	5	14	6	4	10
<b>Education</b>	0	5	5	0	5	5	0	3	3
<b>Nursing</b>	1	10	11	1	10	11	0	8	8
<b>TOTAL</b>	32	40	72	28	38	66	17	29	46

**Note:** The number of applications received, students accepted and students enrolled are for matriculated students only.

**Source:** Data was obtained from admissions data on the Student Information System (SIS).

# FALL 1993 APPLICATIONS & ADMISSIONS - GRADUATES

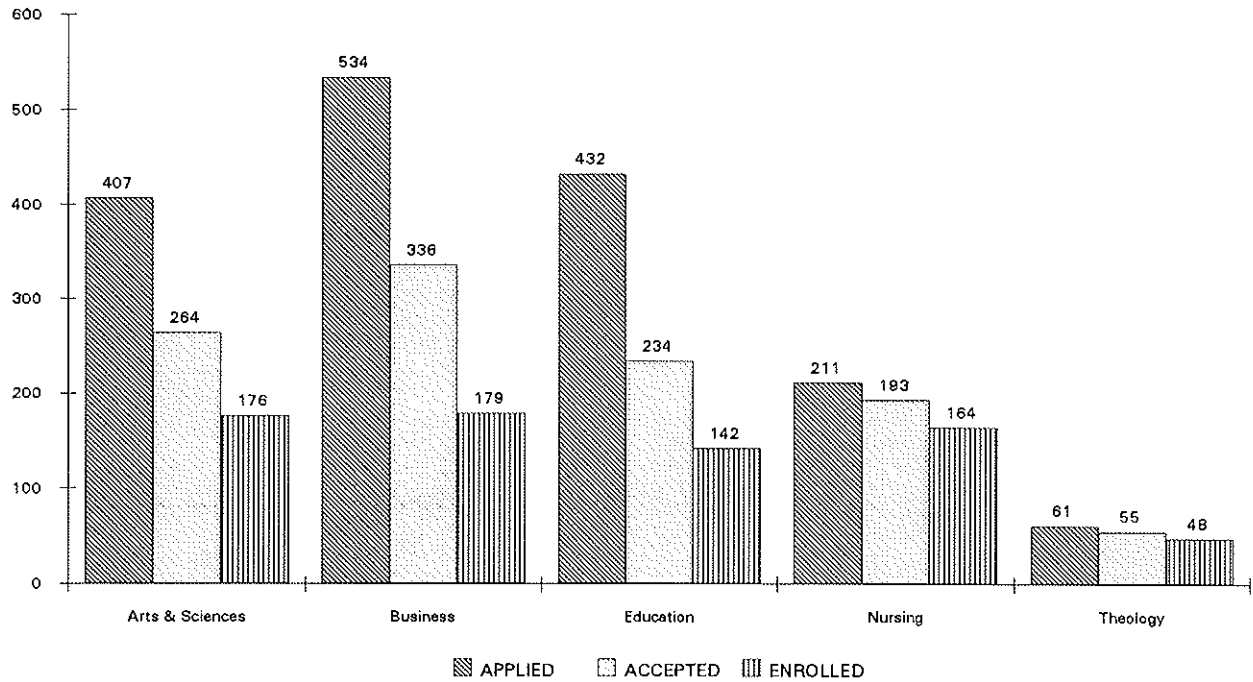

	APPLIED			ACCEPTED			ENROLLED		
	Men	Women	Total	Men	Women	Total	Men	Women	Total
<b>Arts &amp; Sciences</b>	205	202	407	113	151	264	70	106	176
<b>Business</b>	329	205	534	213	123	336	110	69	179
<b>Education</b>	125	307	432	66	168	234	40	102	142
<b>Nursing</b>	6	205	211	5	188	193	5	159	164
<b>Theology</b>	49	12	61	43	12	55	36	12	48
<b>TOTAL</b>	714	931	1,645	440	642	1,082	261	448	709

**Note:** The number of applications received, students accepted and students enrolled are for matriculated students only.

**Source:** Data was obtained from admissions data on the Student Information System (SIS).



# FALL 1993 FIRST-TIME FULL-TIME FRESHMEN BY SAT SCORES

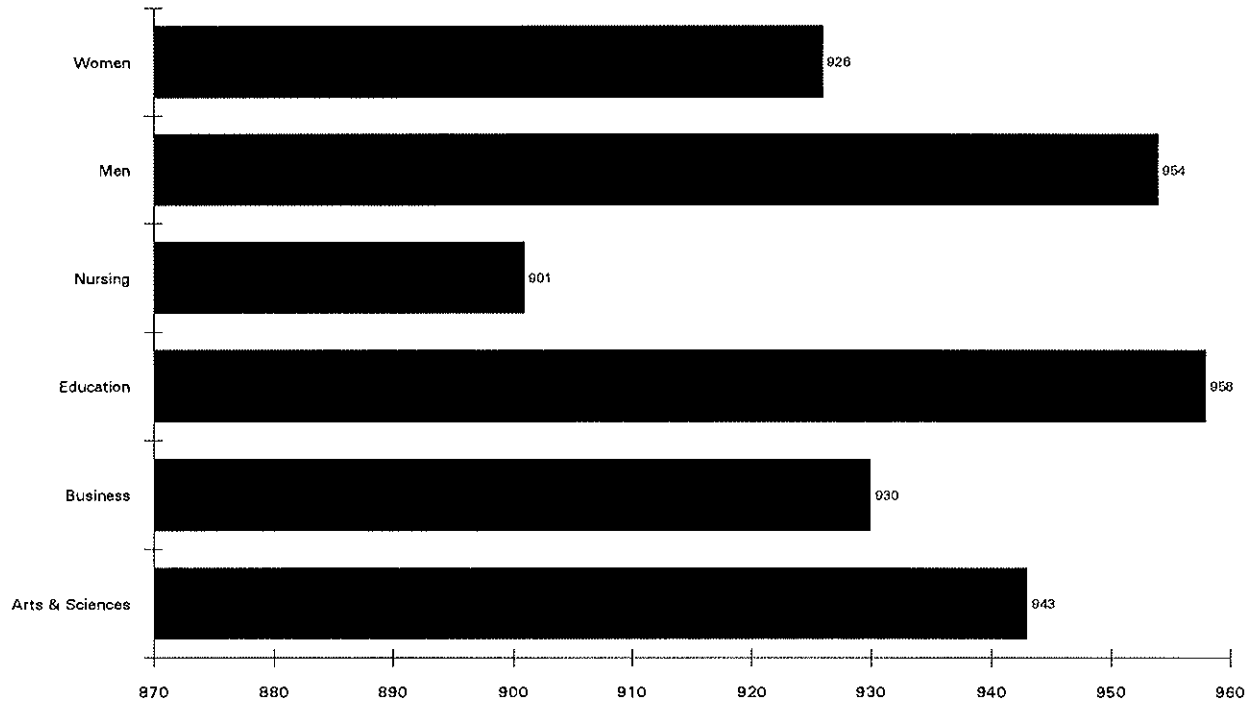

	REGULAR ADMITS				EOP ADMITS				SPECIAL ADMITS				ENTIRE CLASS			
	N	VSAT	MSAT	SAT	N	VSAT	MSAT	SAT	N	VSAT	MSAT	SAT	N	VSAT	MSAT	SAT
<b>BY COLLEGE</b>																
<i>Arts &amp; Sciences</i>	576	509	461	970	58	395	369	764	38	432	369	802	672	495	448	943
<i>Business</i>	163	520	434	954	28	418	376	794	2	610	275	885	193	506	424	930
<i>Education</i>	69	509	462	971	3	407	350	757	2	395	410	805	74	502	456	958
<i>Nursing</i>	38	482	450	932	12	429	386	815	1	430	340	770	51	468	433	901
<b>TOTAL</b>	<b>846</b>	<b>510</b>	<b>456</b>	<b>965</b>	<b>101</b>	<b>406</b>	<b>372</b>	<b>778</b>	<b>43</b>	<b>439</b>	<b>366</b>	<b>805</b>	<b>990</b>	<b>496</b>	<b>443</b>	<b>939</b>
<b>BY SEX</b>																
<i>Men</i>	409	523	454	977	40	419	372	791	23	457	367	825	472	511	442	954
<i>Women</i>	437	497	457	954	61	398	372	770	20	417	365	782	518	482	444	926
<b>TOTAL</b>	<b>846</b>	<b>510</b>	<b>456</b>	<b>965</b>	<b>101</b>	<b>406</b>	<b>372</b>	<b>778</b>	<b>43</b>	<b>439</b>	<b>366</b>	<b>805</b>	<b>990</b>	<b>496</b>	<b>443</b>	<b>939</b>

**Note 1:** SAT averages are based on the number of entering freshmen with scores.

**Note 2:** Special Admits are students who did not meet the requirements of admissions but were accepted with special consideration.

**Source:** Data compiled from data on the university's admissions files on the Student Information System (SIS).

## FALL 1993 FIRST-TIME FULL-TIME FRESHMEN BY VERBAL SAT DISTRIBUTION

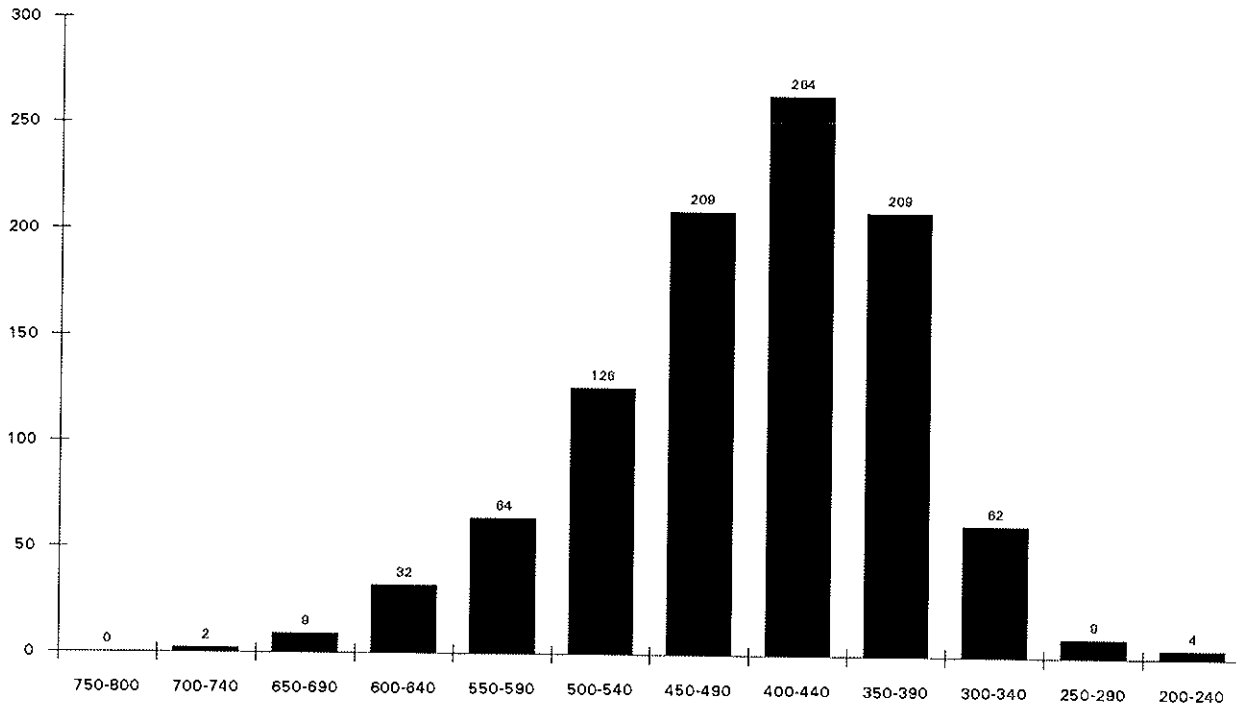

	REGULAR ADMITS			EOP ADMITS			SPECIAL ADMITS			ENTIRE CLASS			
	Men	Women	Total	Men	Women	Total	Men	Women	Total	Men	Women	Total	%
750-800	0	0	0	0	0	0	0	0	0	0	0	0	0.0%
700-740	0	2	2	0	0	0	0	0	0	0	2	2	0.2%
650-690	4	5	9	0	0	0	0	0	0	4	5	9	0.9%
600-640	18	14	32	0	0	0	0	0	0	18	14	32	3.2%
550-590	27	35	62	1	0	1	1	0	1	29	35	64	6.5%
500-540	57	65	122	1	2	3	1	0	1	59	67	126	12.7%
450-490	104	97	201	3	3	6	1	1	2	108	101	209	21.1%
400-440	102	136	238	7	12	19	3	4	7	112	152	264	26.7%
350-390	77	77	154	13	28	41	6	8	14	96	113	209	21.1%
300-340	20	4	24	11	14	25	7	6	13	38	24	62	6.3%
250-290	0	0	0	4	1	5	3	1	4	7	2	9	0.9%
200-240	0	2	2	0	1	1	1	0	1	1	3	4	0.4%
<b>Sub-Total</b>	<b>409</b>	<b>437</b>	<b>846</b>	<b>40</b>	<b>61</b>	<b>101</b>	<b>23</b>	<b>20</b>	<b>43</b>	<b>472</b>	<b>518</b>	<b>990</b>	<b>100%</b>
<b>Unknown</b>	<b>7</b>	<b>3</b>	<b>10</b>	<b>0</b>	<b>0</b>	<b>0</b>	<b>2</b>	<b>0</b>	<b>2</b>	<b>9</b>	<b>3</b>	<b>12</b>	
<b>TOTAL</b>	<b>416</b>	<b>440</b>	<b>856</b>	<b>40</b>	<b>61</b>	<b>101</b>	<b>25</b>	<b>20</b>	<b>45</b>	<b>481</b>	<b>521</b>	<b>1002</b>	

**Note 1:** SAT averages are based on the number of entering freshmen with scores.

**Note 2:** Special Admits are students who did not meet the requirements of admissions but were accepted with special consideration.

**Source:** Data compiled from data on the university's admissions files on the Student Information System (SIS).

## FALL 1993 FIRST-TIME FULL-TIME FRESHMEN BY MATH SAT DISTRIBUTION

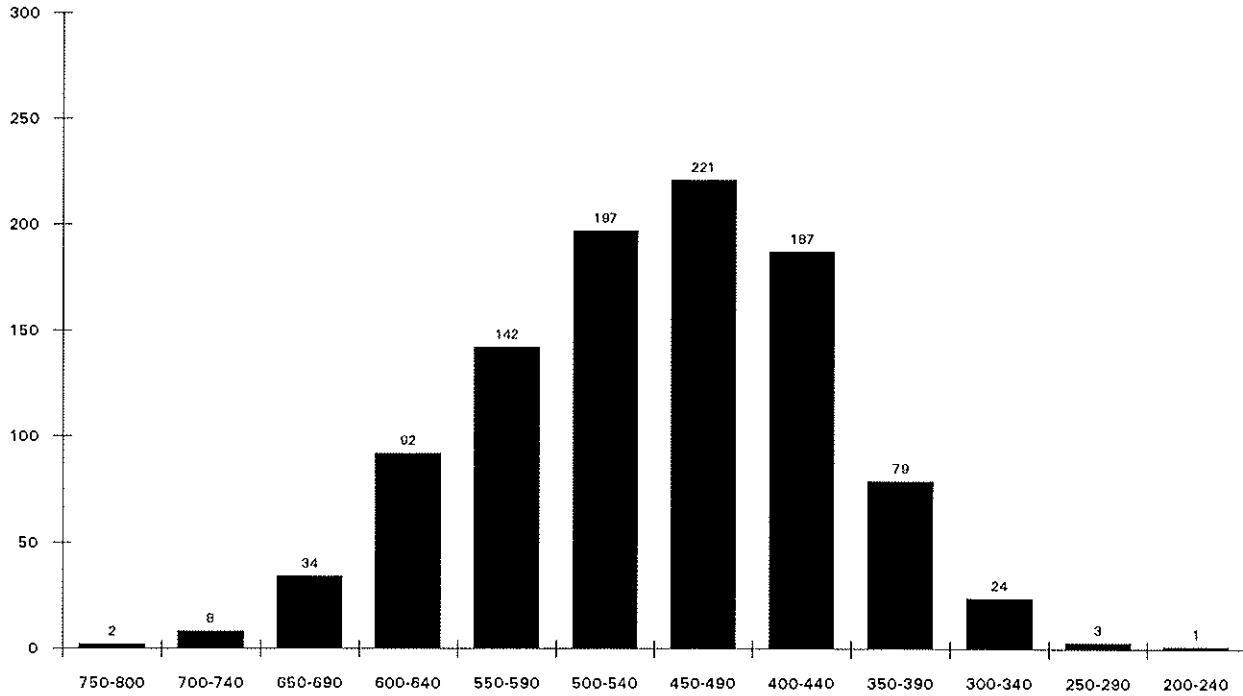

	REGULAR ADMITS			EOP ADMITS			SPECIAL ADMITS			ENTIRE CLASS			
	Men	Women	Total	Men	Women	Total	Men	Women	Total	Men	Women	Total	%
750-800	1	1	2	0	0	0	0	0	0	1	1	2	0.2%
700-740	6	2	8	0	0	0	0	0	0	6	2	8	0.8%
650-690	22	12	34	0	0	0	0	0	0	22	12	34	3.4%
600-640	51	40	91	0	0	0	0	1	1	51	41	92	9.3%
550-590	74	64	138	1	1	2	2	0	2	77	65	142	14.3%
500-540	96	88	184	4	3	7	4	2	6	104	93	197	19.9%
450-490	89	105	194	11	6	17	9	1	10	109	112	221	22.3%
400-440	52	94	146	8	20	28	6	7	13	66	121	187	18.9%
350-390	17	28	45	8	19	27	0	7	7	25	54	79	8.0%
300-340	1	2	3	7	11	18	1	2	3	9	15	24	2.4%
250-290	0	1	1	1	1	2	0	0	0	1	2	3	0.3%
200-240	0	0	0	0	0	0	1	0	1	1	0	1	0.1%
<b>Sub-Total</b>	<b>409</b>	<b>437</b>	<b>846</b>	<b>40</b>	<b>61</b>	<b>101</b>	<b>23</b>	<b>20</b>	<b>43</b>	<b>472</b>	<b>518</b>	<b>990</b>	<b>100%</b>
<b>Unknown</b>	<b>7</b>	<b>3</b>	<b>10</b>	<b>0</b>	<b>0</b>	<b>0</b>	<b>2</b>	<b>0</b>	<b>2</b>	<b>9</b>	<b>3</b>	<b>12</b>	
<b>TOTAL</b>	<b>416</b>	<b>440</b>	<b>856</b>	<b>40</b>	<b>61</b>	<b>101</b>	<b>25</b>	<b>20</b>	<b>45</b>	<b>481</b>	<b>521</b>	<b>1002</b>	

**Note 1:** SAT averages are based on the number of entering freshmen with scores.

**Note 2:** Special Admits are students who did not meet the requirements of admissions but were accepted with special consideration.

**Source:** Data compiled from data on the university's admissions files on the Student Information System (SIS).

## FALL 1993 FIRST-TIME FULL-TIME FRESHMEN BY HIGH SCHOOL RANK

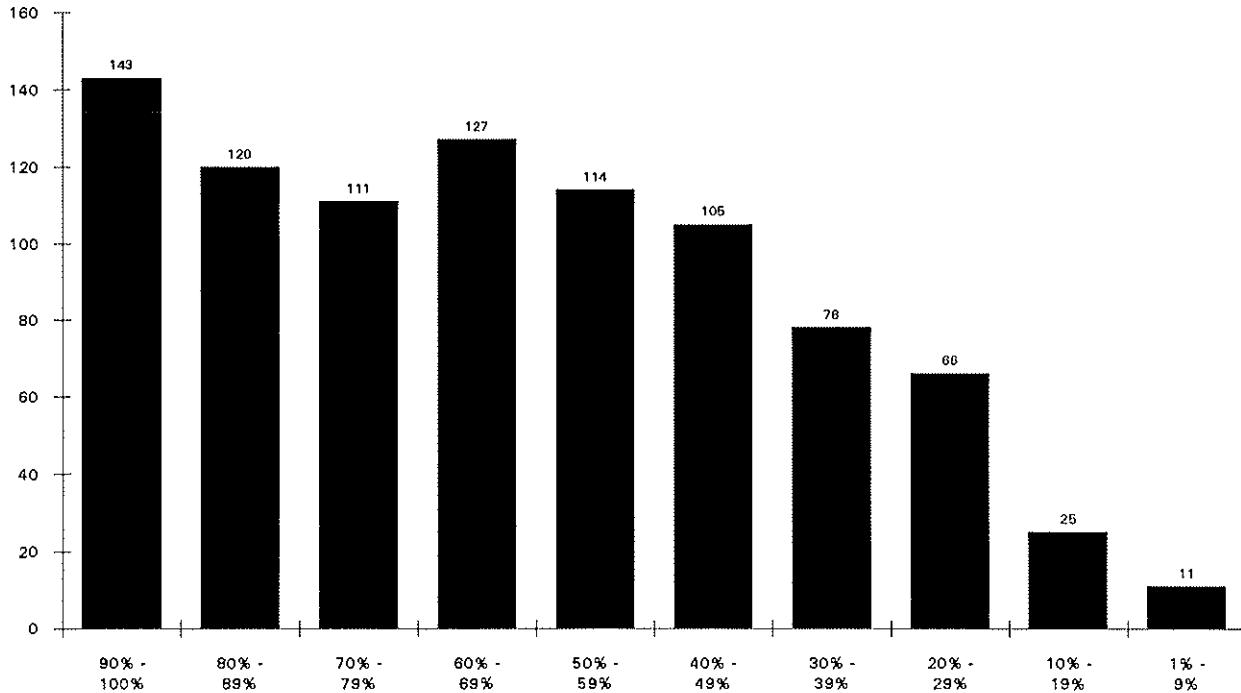

	REGULAR ADMITS			EOP ADMITS			SPECIAL ADMITS			ENTIRE CLASS			
	Men	Women	Total	Men	Women	Total	Men	Women	Total	Men	Women	Total	%
90% - 100%	46	79	125	4	12	16	1	1	2	51	92	143	15.9%
80% - 89%	30	68	98	5	14	19	1	2	3	36	84	120	13.3%
70% - 79%	45	46	91	8	10	18	0	2	2	53	58	111	12.3%
60% - 69%	59	55	114	3	3	6	2	5	7	64	63	127	14.1%
50% - 59%	51	52	103	6	1	7	3	1	4	60	54	114	12.7%
40% - 49%	53	41	94	4	5	9	1	1	2	58	47	105	11.7%
30% - 39%	34	30	64	4	5	9	3	2	5	41	37	78	8.7%
20% - 29%	43	13	56	1	2	3	5	2	7	49	17	66	7.3%
10% - 19%	14	6	20	0	2	2	3	0	3	17	8	25	2.8%
1% - 9%	5	1	6	1	1	2	1	2	3	7	4	11	1.2%
<b>Sub-Total</b>	<b>380</b>	<b>391</b>	<b>771</b>	<b>36</b>	<b>55</b>	<b>91</b>	<b>20</b>	<b>18</b>	<b>38</b>	<b>436</b>	<b>464</b>	<b>900</b>	<b>100%</b>
<b>Unknown</b>	<b>36</b>	<b>49</b>	<b>85</b>	<b>4</b>	<b>6</b>	<b>10</b>	<b>5</b>	<b>2</b>	<b>7</b>	<b>45</b>	<b>57</b>	<b>102</b>	
<b>TOTAL</b>	<b>416</b>	<b>440</b>	<b>856</b>	<b>40</b>	<b>61</b>	<b>101</b>	<b>25</b>	<b>20</b>	<b>45</b>	<b>481</b>	<b>521</b>	<b>1002</b>	
<b>Avg Rank</b>	<b>57</b>	<b>67</b>	<b>62</b>	<b>62</b>	<b>69</b>	<b>66</b>	<b>40</b>	<b>54</b>	<b>47</b>	<b>57</b>	<b>67</b>	<b>62</b>	

**Note 1:** A high school rank of 100% is defined as being a student at the top of his or her class.

**Note 2:** Special Admits are students who did not meet the requirements of admissions but were accepted with special consideration.

**Source:** Data compiled from data on the university's admissions files on the Student Information System (SIS).



## FALL 1993 FIRST-TIME FULL-TIME FRESHMEN BY COLLEGE

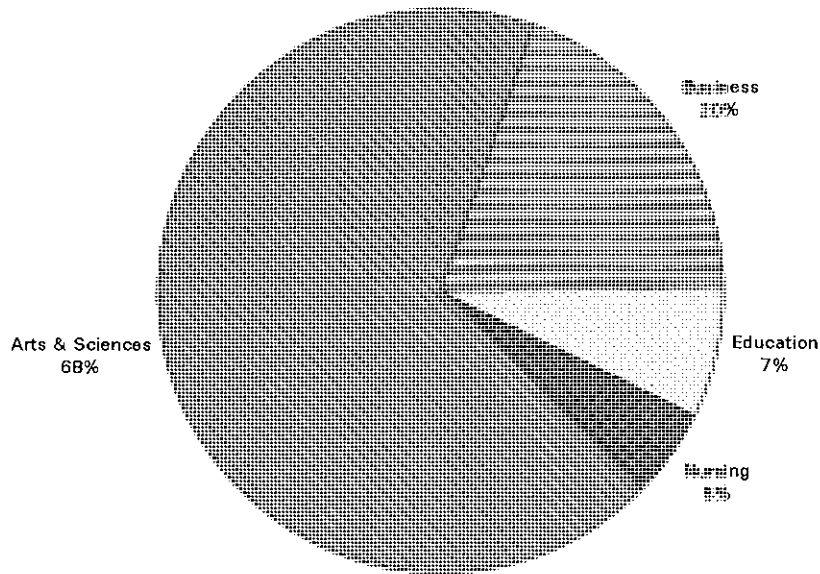

	<i>Men</i>	<i>Women</i>	<i>Total</i>	<i>%</i>
<b>Arts &amp; Sciences</b>	339	341	680	68%
<i>% of Arts &amp; Sciences</i>	50%	50%		
<b>Business</b>	126	70	196	20%
<i>% of Business</i>	64%	36%		
<b>Education</b>	16	59	75	7%
<i>% of Education</i>	21%	79%		
<b>Nursing</b>	0	51	51	5%
<i>% of Nursing</i>	0%	100%		
<b>TOTAL</b>	<b>481</b>	<b>521</b>	<b>1002</b>	<b>100%</b>
<i>%</i>	<b>48%</b>	<b>52%</b>		

Source: Data provided from annual enrollment reports compiled from the university's registration files on the Student Information System (SIS).

## FALL 1993 FIRST-TIME FULL-TIME FRESHMEN BY RACE

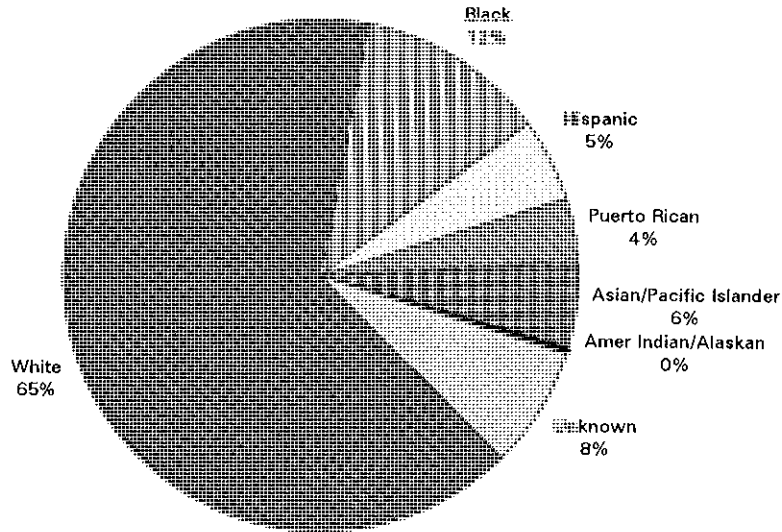

	Men	Women	Total	%
<b>White</b>	332	323	655	65%
% of White	51%	49%		
<b>Black</b>	46	73	119	12%
% of Black	39%	61%		
<b>Hispanic</b>	23	32	55	5%
% of Hispanic	42%	58%		
<b>Puerto Rican</b>	17	21	38	4%
% of Puerto Rican	45%	55%		
<b>Asian/Pacific Islander</b>	25	32	57	6%
% of Asian/Pac Islidr	44%	56%		
<b>Amer Indian/Alaskan</b>	1	0	1	0%
% of Am Ind/Alskn	100%	0%		
<b>Unknown</b>	37	40	77	8%
% of Unknown	48%	52%		
<b>TOTAL</b>	<b>481</b>	<b>521</b>	<b>1002</b>	<b>100%</b>
%	48%	52%		

Source: Data provided from annual enrollment reports compiled from the university's registration files on the Student Information System (SIS).

## FALL 1993 FIRST-TIME FULL-TIME FRESHMEN BY RESIDENCE

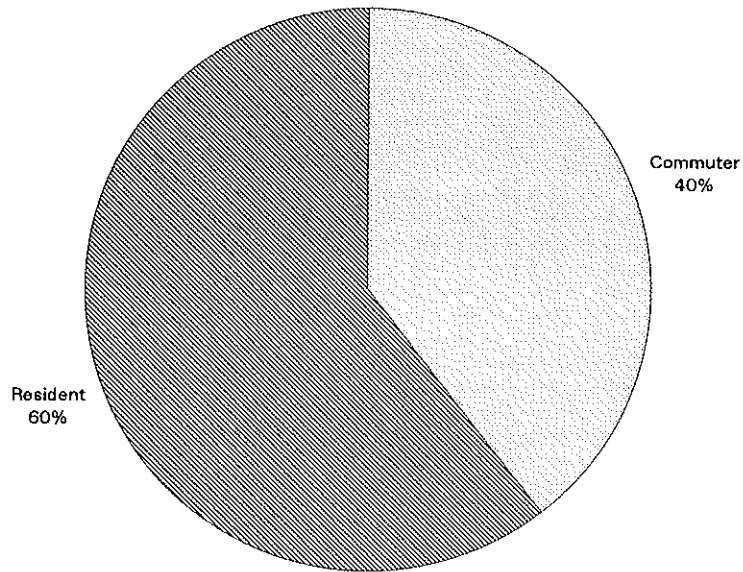

	<i>Men</i>	<i>Women</i>	<i>Total</i>	<i>%</i>
<b>Commuter</b>	199	197	396	40%
<i>% of Commuter</i>	50%	50%		
<b>Resident</b>	282	324	606	60%
<i>% of Resident</i>	47%	53%		
<b>TOTAL</b>	<b>481</b>	<b>521</b>	<b>1002</b>	<b>100%</b>
<i>%</i>	<i>48%</i>	<i>52%</i>		

Source: Data provided from annual enrollment reports compiled from the university's registration files on the Student Information System (SIS).

## FALL 1993 FIRST-TIME FULL-TIME FRESHMEN BY ADMIT STATUS

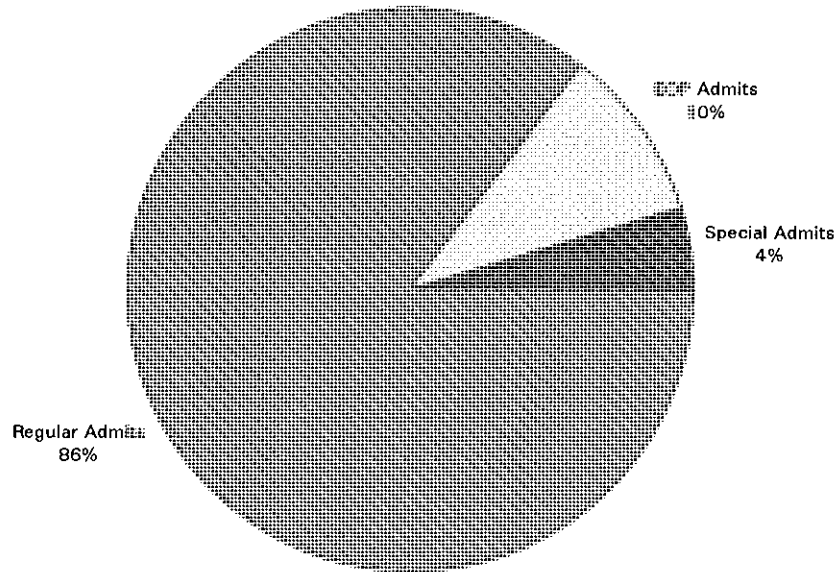

	Men	Women	Total	%
<b>Regular Admits</b>	416	440	856	85%
% of Regular Admits	49%	51%		
<b>EOP Admits</b>	40	61	101	10%
% of EOP Admits	40%	60%		
<b>Special Admits</b>	25	20	45	4%
% of Special Admits	56%	44%		
<b>TOTAL</b>	<b>481</b>	<b>521</b>	<b>1002</b>	<b>100%</b>
%	48%	52%		

*Note:* Special Admits are students who did not meet the requirements of admissions but were accepted with special consideration.

*Source:* Data provided from annual enrollment reports compiled from the university's registration files on the Student Information System (SIS).

## FALL 1993 FIRST-TIME FULL-TIME FRESHMEN BY MAJOR

		Men	Women	Total	%
<b><u>COLLEGE OF ARTS &amp; SCIENCES</u></b>					
<b><i>Arts and Humanities</i></b>					
Advertising Art	BA	0	1	1	0.1%
Art History	BA	1	2	3	0.3%
Communication	BA	16	22	38	3.8%
English	BA	3	15	18	1.8%
Fine Arts	BA	2	2	4	0.4%
French	BA	0	2	2	0.2%
Italian	BA	2	1	3	0.3%
Liberal Studies	BA	8	5	13	1.3%
Modern Languages	BA	0	1	1	0.1%
Music Education	BA	0	1	1	0.1%
Philosophy	BA	3	0	3	0.3%
Religious Studies	BA	3	0	3	0.3%
Undecided Arts		150	130	280	27.9%
<b>ARTS &amp; HUMANITIES</b>		<b>188</b>	<b>182</b>	<b>370</b>	<b>36.9%</b>
<i>% of Arts &amp; Humanities</i>		<i>51%</i>	<i>49%</i>		
<b><i>Social and Behavioral Science</i></b>					
African-American Studie	BA	1	0	1	0.1%
Anthropology	BA	1	1	2	0.2%
Criminal Justice	BA	22	22	44	4.4%
Economics	BA	3	0	3	0.3%
History	BA	11	8	19	1.9%
Political Science	BA	20	37	57	5.7%
Psychology	BA	11	36	47	4.7%
Social Work	BA	0	1	1	0.1%
Sociology	BA	2	1	3	0.3%
Social/Behavioral Science	BA	0	1	1	0.1%
<b>SOCIAL &amp; BEHAVIORAL</b>		<b>71</b>	<b>107</b>	<b>178</b>	<b>17.8%</b>
<i>% of Social &amp; Behavioral</i>		<i>40%</i>	<i>60%</i>		

*(Continued)*

## FALL 1993 FIRST-TIME FULL-TIME FRESHMEN BY MAJOR

		<i>Men</i>	<i>Women</i>	<i>Total</i>	<i>%</i>
<b><i>Mathematics and Sciences</i></b>					
Biology	BS	30	28	58	5.8%
Chemistry (ACS)	BS	3	1	4	0.4%
Chemistry (Non-ACS)	BS	2	2	4	0.4%
Computer Science	BS	12	2	14	1.4%
Mathematics	BS	4	4	8	0.8%
Physics	BS	12	3	15	1.5%
Undecided Science		17	12	29	2.9%
<b>MATH &amp; SCIENCE</b>		<b>80</b>	<b>52</b>	<b>132</b>	<b>13.2%</b>
<i>% of Math &amp; Science</i>		<i>61%</i>	<i>39%</i>		
<b>ARTS &amp; SCIENCES</b>					
		<b>339</b>	<b>341</b>	<b>680</b>	<b>67.9%</b>
<i>% of Arts &amp; Sciences</i>		<i>50%</i>	<i>50%</i>		
<b><u>SCHOOL OF BUSINESS</u></b>					
Accounting	SBA	16	13	29	2.9%
Economics	SBA	3	0	3	0.3%
Finance	SBA	4	2	6	0.6%
Management	SBA	13	5	18	1.8%
Mangmt Info Systems	SBA	5	2	7	0.7%
Marketing	SBA	7	4	11	1.1%
Business Bound		69	36	105	10.5%
Undecided Business		9	8	17	1.7%
<b>BUSINESS</b>		<b>126</b>	<b>70</b>	<b>196</b>	<b>19.6%</b>
<i>% of Business</i>		<i>64%</i>	<i>36%</i>		
<b><u>COLLEGE OF EDUCATION</u></b>					
Dvlpmnt'l Disorders-Elem	BSED	0	11	11	1.1%
Elementary Education	BSED	5	34	39	3.9%
Health & Phys Education	BSED	7	3	10	1.0%
Secondary Education	BSED	4	11	15	1.5%
<b>EDUCATION</b>		<b>16</b>	<b>59</b>	<b>75</b>	<b>7.5%</b>
<i>% of Education</i>		<i>21%</i>	<i>79%</i>		

(Continued)

## FALL 1993 FIRST-TIME FULL-TIME FRESHMEN BY MAJOR

		Men	Women	Total	%
<b><i>COLLEGE OF NURSING</i></b>					
Nursing	BSN	0	40	40	4.0%
Pre-Nursing		0	11	11	1.1%
<b>NURSING</b>		0	51	51	5.1%
<i>% of Nursing</i>		<i>0%</i>	<i>100%</i>		
<b><i>TOTAL FRESHMEN</i></b>					
<b>FRESHMEN</b>		<b>481</b>	<b>521</b>	<b>1002</b>	<b>100.0%</b>
<i>%</i>		<i>48%</i>	<i>52%</i>		

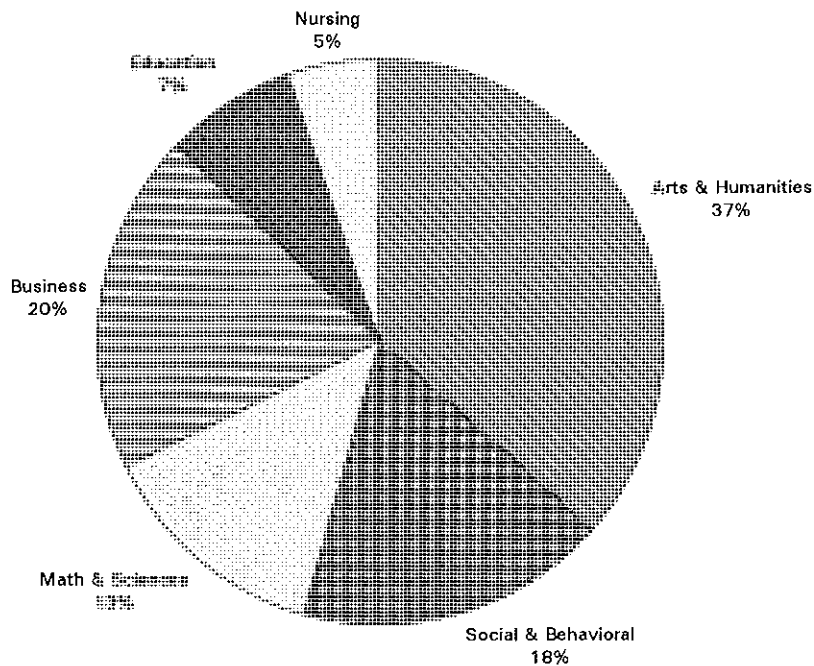

Source: Data provided from annual enrollment reports compiled from the university's registration files on the Student Information System (SIS).

## FALL 1993 FIRST-TIME FULL-TIME FRESHMEN BY RANK ORDER OF MAJORS

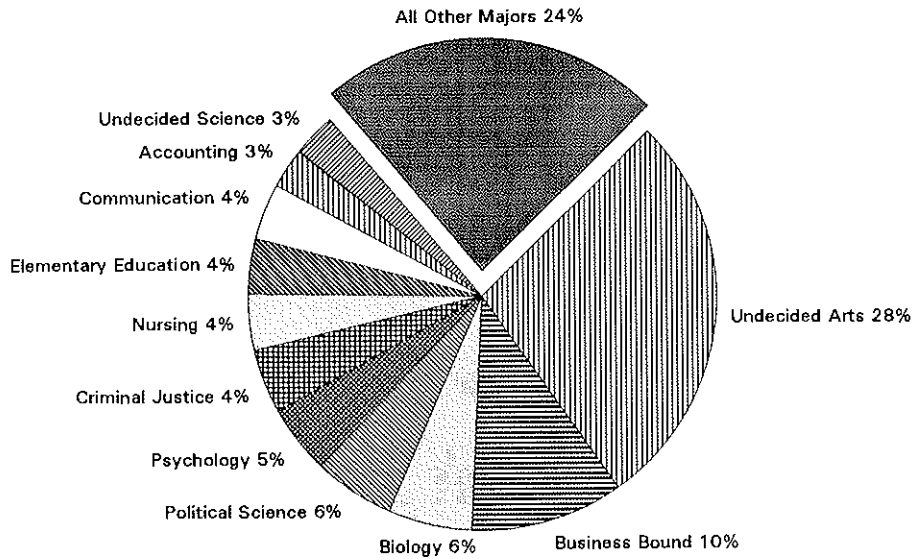

Rank	Major	N	Rank	Major	N	Rank	Major	N
1	Undecided Arts	280	16	Physics	15	31	Economics (BU)	3
2	Business Bound	105	17	Secondary Educ	15	32	Italian	3
3	Biology	58	18	Computer Science	14	33	Philosophy	3
4	Political Science	57	19	Liberal Studies	13	34	Religious Studies	3
5	Psychology	47	20	Dvlpmnt'l Dis-Elem	11	35	Sociology	3
6	Criminal Justice	44	21	Marketing	11	36	Anthropology	2
7	Nursing	40	22	Pre-Nursing	11	37	French	2
8	Elementary Educ	39	23	Health & Phys Educ	10	38	Advertising Art	1
9	Communication	38	24	*Chemistry	8	39	African-Amer Stds	1
10	Accounting	29	25	Mathematics	8	40	Modern Languages	1
11	Undecided Science	29	26	Mangmt Info Sys	7	41	Music Education	1
12	History	19	27	Finance	6	42	Social Work	1
13	English	18	28	Fine Arts	4	43	Social/Behav'l Sci	1
14	Management	18	29	Art History	3			
15	Undecided Business	17	30	Economics (AS)	3			

\*Chemistry = Chemistry (ACS) + Chemistry (Non-ACS)

Source: Data provided from annual enrollment reports compiled from the university's registration files on the Student Information System (SIS).



## FALL 1993 FIRST-TIME FULL-TIME FRESHMEN BY NEW JERSEY COUNTY

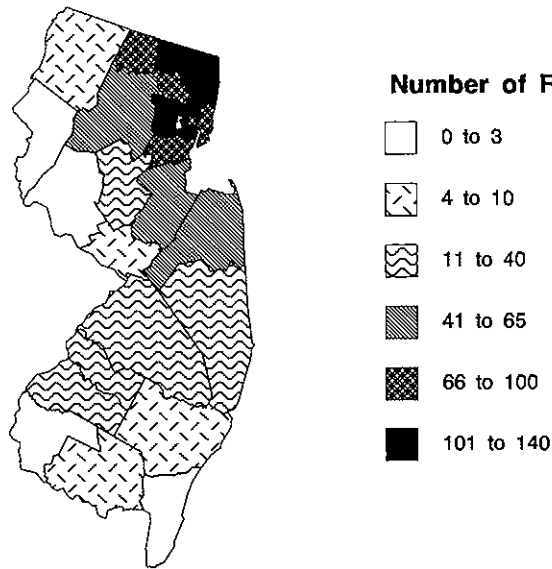

	<i>Men</i>	<i>Women</i>	<i>Total</i>	<i>%</i>
<i>Atlantic</i>	3	2	5	0.6%
<i>Bergen</i>	72	65	137	16.9%
<i>Burlington</i>	8	10	18	2.2%
<i>Camden</i>	9	10	19	2.3%
<i>Cape May</i>	2	1	3	0.4%
<i>Cumberland</i>	2	2	4	0.5%
<i>Essex</i>	68	72	140	17.2%
<i>Gloucester</i>	5	6	11	1.4%
<i>Hudson</i>	44	54	98	12.1%
<i>Hunterdon</i>	0	2	2	0.2%
<i>Mercer</i>	1	6	7	0.9%
<i>Middlesex</i>	25	32	57	7.0%
<i>Monmouth</i>	27	19	46	5.7%
<i>Morris</i>	28	35	63	7.7%
<i>Ocean</i>	8	9	17	2.1%
<i>Passaic</i>	29	40	69	8.5%
<i>Salem</i>	0	0	0	0.0%
<i>Somerset</i>	9	8	17	2.1%
<i>Sussex</i>	1	5	6	0.7%
<i>Union</i>	30	51	81	10.0%
<i>Warren</i>	3	0	3	0.4%
<i>Unknown NJ County</i>	6	4	10	1.2%
<b>TOTAL NEW JERSEY</b>	<b>380</b>	<b>433</b>	<b>813</b>	<b>100.0%</b>
<b>%</b>	<b>47%</b>	<b>53%</b>		

Source: Data provided from annual enrollment reports compiled from the university's registration files on the Student Information System (SIS).

## FALL 1993 FIRST-TIME FULL-TIME FRESHMEN BY STATE

	<i>Men</i>	<i>Women</i>	<i>Total</i>	<i>%</i>
<i>Alabama</i>	1	0	1	0.1%
<i>California</i>	3	2	5	0.5%
<i>Connecticut</i>	9	13	22	2.2%
<i>Delaware</i>	0	3	3	0.3%
<i>Florida</i>	1	2	3	0.3%
<i>Georgia</i>	1	1	2	0.2%
<i>Iowa</i>	1	0	1	0.1%
<i>Illinois</i>	0	1	1	0.1%
<i>Kentucky</i>	0	1	1	0.1%
<i>Louisiana</i>	1	1	2	0.2%
<i>Massachusetts</i>	11	7	18	1.8%
<i>Maryland</i>	3	1	4	0.4%
<i>Maine</i>	1	2	3	0.3%
<i>Michigan</i>	0	1	1	0.1%
<i>North Carolina</i>	1	2	3	0.3%
<i>New Hampshire</i>	1	2	3	0.3%
<i>New Jersey</i>	380	433	813	81.1%
<i>New York</i>	37	28	65	6.5%
<i>Oklahoma</i>	1	0	1	0.1%
<i>Pennsylvania</i>	19	7	26	2.6%
<i>Puerto Rico</i>	0	1	1	0.1%
<i>Rhode Island</i>	0	4	4	0.4%
<i>Texas</i>	1	1	2	0.2%
<i>Virginia</i>	1	0	1	0.1%
<i>Virgin Islands</i>	2	2	4	0.4%
<i>Vermont</i>	0	1	1	0.1%
<i>Wisconsin</i>	1	0	1	0.1%
<i>Foreign</i>	5	5	10	1.0%
<b>TOTAL</b>	<b>481</b>	<b>521</b>	<b>1002</b>	<b>100.0%</b>
<b>%</b>	<b>48%</b>	<b>52%</b>		

Source: Data provided from annual enrollment reports compiled from the university's registration files on the Student Information System (SIS).

# FALL 1993 FIRST-TIME FULL-TIME FRESHMEN BY STATE

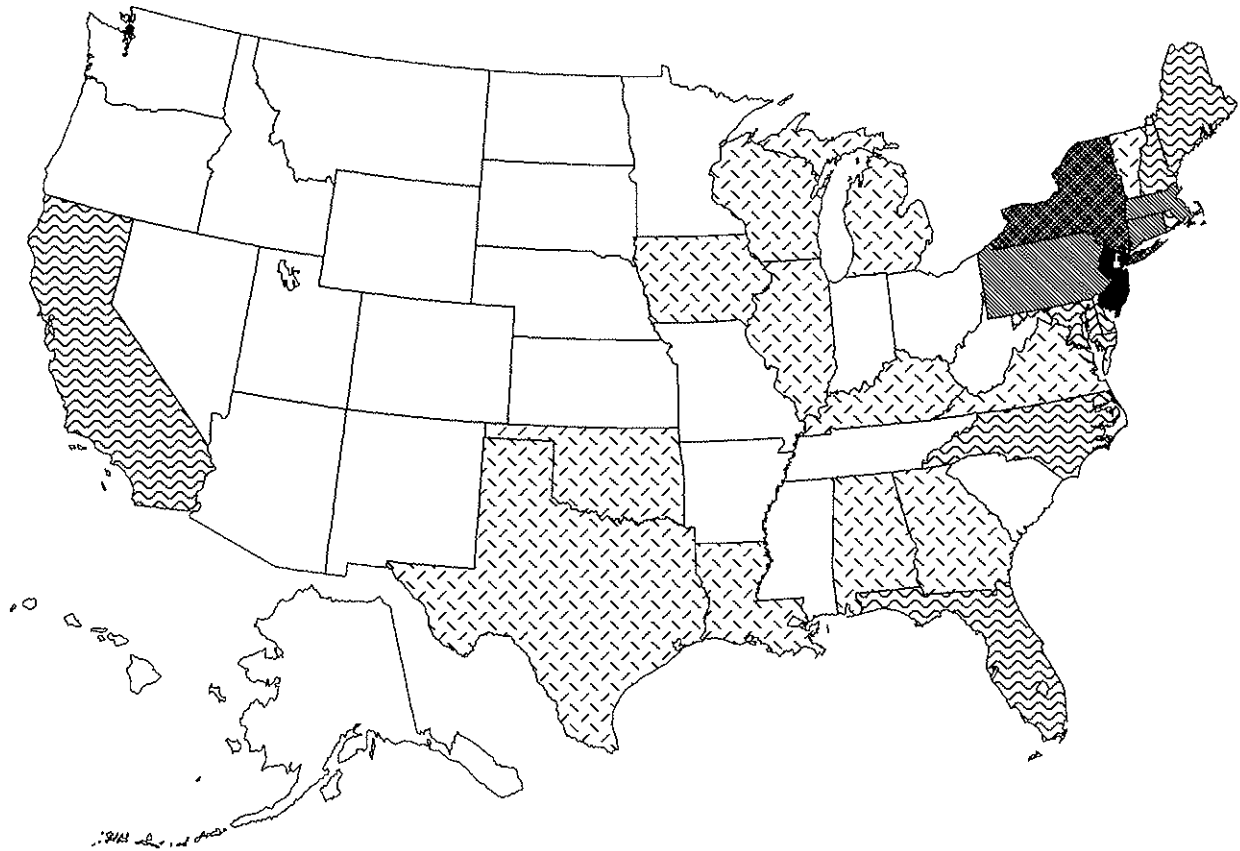

Number of Freshmen





# FALL 1993 UNDERGRADUATE ENROLLMENT BY COLLEGE

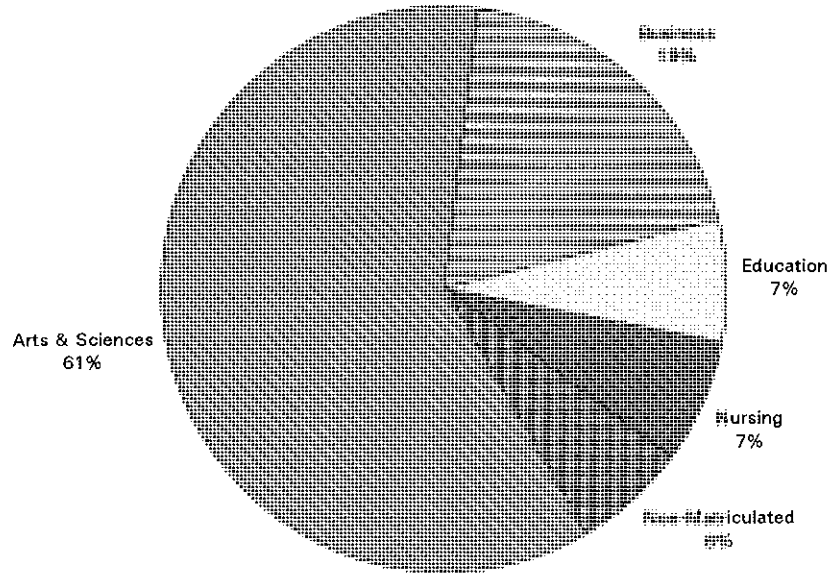

	FULL-TIME			PART-TIME			TOTAL			%
	Men	Women	Total	Men	Women	Total	Men	Women	Total	
<i>Arts &amp; Sciences</i>	1,553	1,413	2,966	110	134	244	1,663	1,547	3,210	60%
<i>Business</i>	535	305	840	86	100	186	621	405	1,026	19%
<i>Education</i>	63	272	335	9	21	30	72	293	365	7%
<i>Nursing</i>	14	231	245	10	126	136	24	357	381	7%
<i>Non-Matriculated</i>	9	3	12	150	174	324	159	177	336	6%
<b>TOTAL</b>	<b>2,174</b>	<b>2,224</b>	<b>4,398</b>	<b>365</b>	<b>555</b>	<b>920</b>	<b>2,539</b>	<b>2,779</b>	<b>5,318</b>	<b>100%</b>
<b>%</b>			<b>83%</b>			<b>17%</b>			<b>100%</b>	

Source: Data provided from annual enrollment reports compiled from the university's registration files on the Student Information System (SIS).

## FALL 1993 UNDERGRADUATE ENROLLMENT BY CLASS

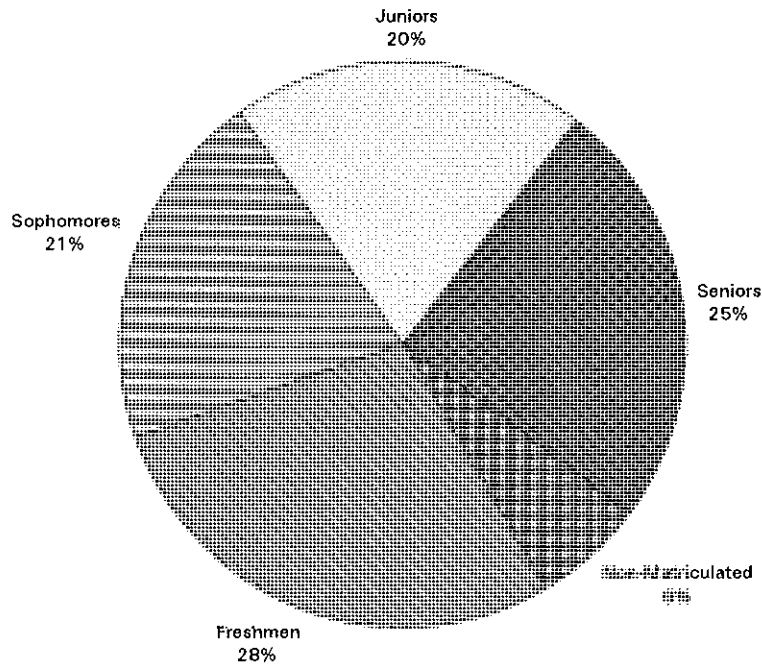

	FULL-TIME			PART-TIME			TOTAL			%
	Men	Women	Total	Men	Women	Total	Men	Women	Total	
<i>Freshmen</i>	728	697	1,425	31	37	68	759	734	1,493	28%
<i>Sophomores</i>	491	505	996	27	79	106	518	584	1,102	21%
<i>Juniors</i>	466	500	966	40	69	109	506	569	1,075	20%
<i>Seniors</i>	480	519	999	117	196	313	597	715	1,312	25%
<i>Non-Matriculated</i>	9	3	12	150	174	324	159	177	336	6%
<b>TOTAL</b>	<b>2,174</b>	<b>2,224</b>	<b>4,398</b>	<b>365</b>	<b>555</b>	<b>920</b>	<b>2,539</b>	<b>2,779</b>	<b>5,318</b>	<b>100%</b>
<b>%</b>			<b>83%</b>			<b>17%</b>			<b>100%</b>	

Source: Data provided from annual enrollment reports compiled from the university's registration files on the Student Information System (SIS).

## FALL 1993 UNDERGRADUATE ENROLLMENT BY RACE

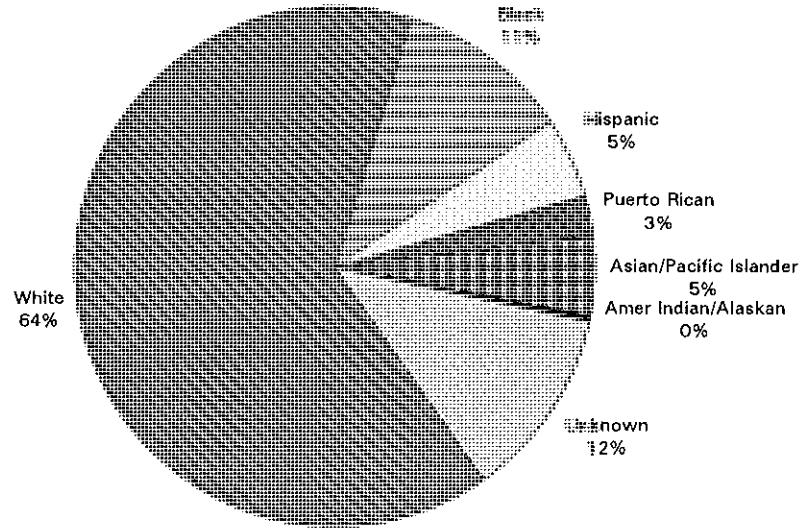

	FULL-TIME			PART-TIME			TOTAL			%
	Men	Women	Total	Men	Women	Total	Men	Women	Total	
<i>White</i>	1,526	1,457	2,983	182	275	457	1,708	1,732	3,440	65%
<i>Black</i>	180	306	486	27	62	89	207	368	575	11%
<i>Hispanic</i>	109	120	229	12	23	35	121	143	264	5%
<i>Puerto Rican</i>	60	66	126	3	6	9	63	72	135	3%
<i>Asian/Pacific Islander</i>	119	113	232	14	18	32	133	131	264	5%
<i>Amer Indian/Alaskan</i>	4	2	6	1	0	1	5	2	7	0%
<i>Unknown</i>	176	160	336	126	171	297	302	331	633	12%
<b>TOTAL</b>	<b>2,174</b>	<b>2,224</b>	<b>4,398</b>	<b>365</b>	<b>555</b>	<b>920</b>	<b>2,539</b>	<b>2,779</b>	<b>5,318</b>	<b>100%</b>
<b>%</b>			<b>83%</b>			<b>17%</b>			<b>100%</b>	

Source: Data provided from annual enrollment reports compiled from the university's registration files on the Student Information System (SIS).

## FALL 1993 UNDERGRADUATE ENROLLMENT BY RESIDENCE

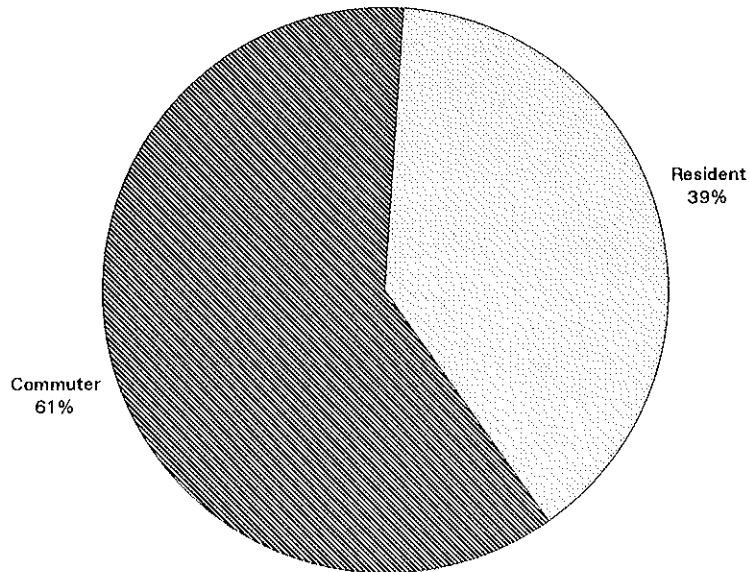

	FULL-TIME			PART-TIME			TOTAL			%
	Men	Women	Total	Men	Women	Total	Men	Women	Total	
Commuter	1,206	1,145	2,351	354	544	898	1,560	1,689	3,249	61%
Resident	968	1,079	2,047	11	11	22	979	1,090	2,069	39%
<b>TOTAL</b>	<b>2,174</b>	<b>2,224</b>	<b>4,398</b>	<b>365</b>	<b>555</b>	<b>920</b>	<b>2,539</b>	<b>2,779</b>	<b>5,318</b>	<b>100%</b>
%			83%			17%			100%	

Source: Data provided from annual enrollment reports compiled from the university's registration files on the Student Information System (SIS).



## FALL 1993 UNDERGRADUATE ENROLLMENT BY MAJOR

		FULL-TIME			PART-TIME			TOTAL			%
		Men	Women	Total	Men	Women	Total	Men	Women	Total	
<b>COLLEGE OF ARTS &amp; SCIENCES</b>											
<b>Arts &amp; Humanities</b>											
Advertising Art	BA	15	23	38	1	0	1	16	23	39	0.7%
Applied Music	BA	5	6	11	0	1	1	5	7	12	0.2%
Art History	BA	3	6	9	0	0	0	3	6	9	0.2%
Classical Studies	BA	2	0	2	0	0	0	2	0	2	0.0%
Communication	BA	174	186	360	15	21	36	189	207	396	7.4%
English	BA	62	103	165	4	23	27	66	126	192	3.6%
Fine Arts	BA	2	5	7	2	0	2	4	5	9	0.2%
French	BA	0	4	4	0	0	0	0	4	4	0.1%
Italian	BA	2	2	4	0	0	0	2	2	4	0.1%
Liberal Studies	BA	39	28	67	2	7	9	41	35	76	1.4%
Modern Languages	BA	2	9	11	0	0	0	2	9	11	0.2%
Music Education	BA	0	1	1	0	0	0	0	1	1	0.0%
Music History	BA	0	0	0	0	1	1	0	1	1	0.0%
Philosophy	BA	15	1	16	1	0	1	16	1	17	0.3%
Religious Studies	BA	17	1	18	1	3	4	18	4	22	0.4%
Spanish	BA	1	2	3	1	0	1	2	2	4	0.1%
Undecided Arts		454	336	790	14	22	36	468	358	826	15.5%
<b>ARTS &amp; HUMANITIES</b>		793	713	1,506	41	78	119	834	791	1,625	30.6%
<i>% of Column</i>				34%			13%			31%	
<b>Social &amp; Behavioral Sciences</b>											
African-Amer Stds	BA	3	1	4	0	1	1	3	2	5	0.1%
Anthropology	BA	4	2	6	0	0	0	4	2	6	0.1%
Asian Area Studies	BA	7	4	11	0	1	1	7	5	12	0.2%
Criminal Justice	BA	167	118	285	19	7	26	186	125	311	5.8%
Economics	BA	23	4	27	4	0	4	27	4	31	0.6%
History	BA	58	17	75	6	2	8	64	19	83	1.6%
Political Science	BA	130	119	249	13	9	22	143	128	271	5.1%
Psychology	BA	87	197	284	6	12	18	93	209	302	5.7%
Social Work	BA	7	27	34	0	1	1	7	28	35	0.7%
Social/Behavioral Sci	BA	7	11	18	0	9	9	7	20	27	0.5%
Sociology	BA	14	21	35	1	3	4	15	24	39	0.7%
<b>SOCIAL &amp; BEHAVIORAL</b>		507	521	1,028	49	45	94	556	566	1,122	21.1%
<i>% of Column</i>				23%			10%			21%	

(Continued)

## FALL 1993 UNDERGRADUATE ENROLLMENT BY MAJOR

	FULL-TIME			PART-TIME			TOTAL			%
	Men	Women	Total	Men	Women	Total	Men	Women	Total	
<b>Mathematics &amp; Sciences</b>										
Biology BS	103	94	197	9	9	18	112	103	215	4.0%
Chemistry (ACS) BS	9	9	18	1	0	1	10	9	19	0.4%
Chem (Non-ACS) BS	13	12	25	5	2	7	18	14	32	0.6%
Computer Science BS	35	5	40	2	0	2	37	5	42	0.8%
Mathematics BS	12	23	35	0	0	0	12	23	35	0.7%
Physics BS	35	11	46	2	0	2	37	11	48	0.9%
Undecided Science	46	25	71	1	0	1	47	25	72	1.4%
<b>MATH &amp; SCIENCE</b>	<b>253</b>	<b>179</b>	<b>432</b>	<b>20</b>	<b>11</b>	<b>31</b>	<b>273</b>	<b>190</b>	<b>463</b>	<b>8.7%</b>
<i>% of Column</i>			<i>10%</i>			<i>3%</i>			<i>9%</i>	
<b>ARTS &amp; SCIENCES</b>	<b>1,553</b>	<b>1,413</b>	<b>2,966</b>	<b>110</b>	<b>134</b>	<b>244</b>	<b>1,663</b>	<b>1,547</b>	<b>3,210</b>	<b>60.4%</b>
<i>% of Column</i>			<i>67%</i>			<i>27%</i>			<i>60%</i>	
<b>SCHOOL OF BUSINESS</b>										
Accounting BSBA	136	90	226	16	29	45	152	119	271	5.1%
Economics BSBA	14	3	17	1	0	1	15	3	18	0.3%
Finance BSBA	84	37	121	10	10	20	94	47	141	2.7%
Management BSBA	69	29	98	19	25	44	88	54	142	2.7%
Mangmt Info Sys BSBA	28	13	41	15	11	26	43	24	67	1.3%
Marketing BSBA	57	53	110	15	15	30	72	68	140	2.6%
Business Bound	73	38	111	2	0	2	75	38	113	2.1%
Undecided Business	74	42	116	8	10	18	82	52	134	2.5%
<b>BUSINESS</b>	<b>535</b>	<b>305</b>	<b>840</b>	<b>86</b>	<b>100</b>	<b>186</b>	<b>621</b>	<b>405</b>	<b>1,026</b>	<b>19.3%</b>
<i>% of Column</i>			<i>19%</i>			<i>20%</i>			<i>19%</i>	
<b>COLLEGE OF EDUCATION</b>										
Dvlpmnt'l Dis-Elem BSED	1	69	70	0	4	4	1	73	74	1.4%
Dvlpmnt'l Dis-Sec BSED	0	3	3	0	0	0	0	3	3	0.1%
Elementary Educ BSED	18	148	166	2	10	12	20	158	178	3.3%
Health & Phys Ed BSED	18	11	29	3	4	7	21	15	36	0.7%
Secondary Educ BSED	26	41	67	4	3	7	30	44	74	1.4%
<b>EDUCATION</b>	<b>63</b>	<b>272</b>	<b>335</b>	<b>9</b>	<b>21</b>	<b>30</b>	<b>72</b>	<b>293</b>	<b>365</b>	<b>6.9%</b>
<i>% of Column</i>			<i>8%</i>			<i>3%</i>			<i>7%</i>	

(Continued)

## FALL 1993 UNDERGRADUATE ENROLLMENT BY MAJOR

		FULL-TIME			PART-TIME			TOTAL			%
		Men	Women	Total	Men	Women	Total	Men	Women	Total	
<b><u>COLLEGE OF NURSING</u></b>											
Nursing	BSN	6	195	201	2	32	34	8	227	235	4.4%
Nursing (RN)	BSN	0	1	1	2	87	89	2	88	90	1.7%
Nursing Accl 2nd	BSN	6	19	25	2	0	2	8	19	27	0.5%
Nursing 2nd Degree	BSN	2	5	7	4	7	11	6	12	18	0.3%
Pre-Nursing		0	11	11	0	0	0	0	11	11	0.2%
<b>NURSING</b>		14	231	245	10	126	136	24	357	381	7.2%
<i>% of Column</i>				6%			15%			7%	
<b><u>NON-MATRICULATED</u></b>											
ESL Program		0	0	0	4	7	11	4	7	11	0.2%
Non-Matriculated		9	3	12	146	167	313	155	170	325	6.1%
<b>NON-MATRICULATED</b>		9	3	12	150	174	324	159	177	336	6.3%
<i>% of Column</i>				0%			35%			6%	
<b><u>TOTAL UNDERGRADUATE</u></b>											
<b>UNDERGRADUATES</b>		2,174	2,224	4,398	365	555	920	2,539	2,779	5,318	100%
<i>%</i>				83%			17%			100%	

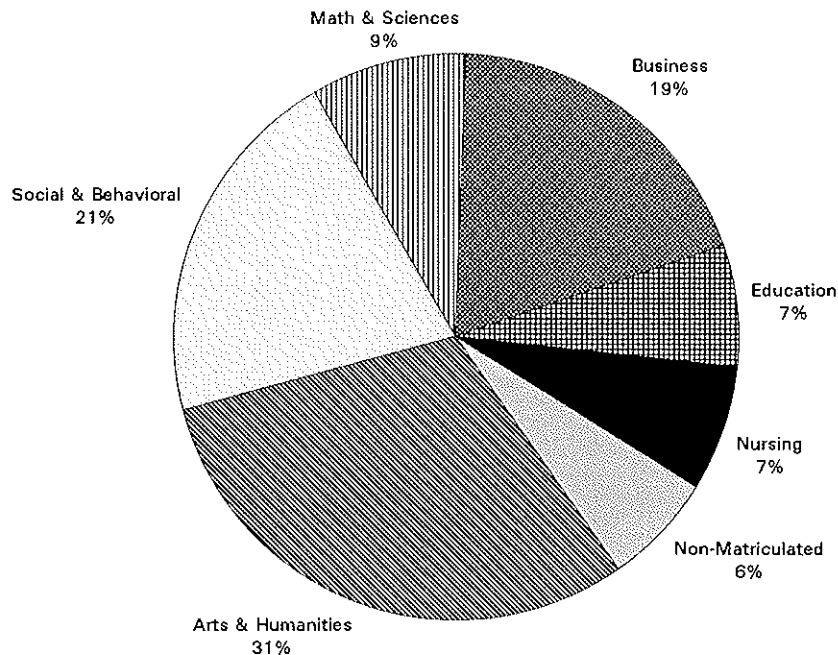

Source: Data provided from annual enrollment reports compiled from the university's registration files on the Student Information System (SIS).

## FALL 1993 UNDERGRADUATE ENROLLMENT BY RANK ORDER OF MAJORS

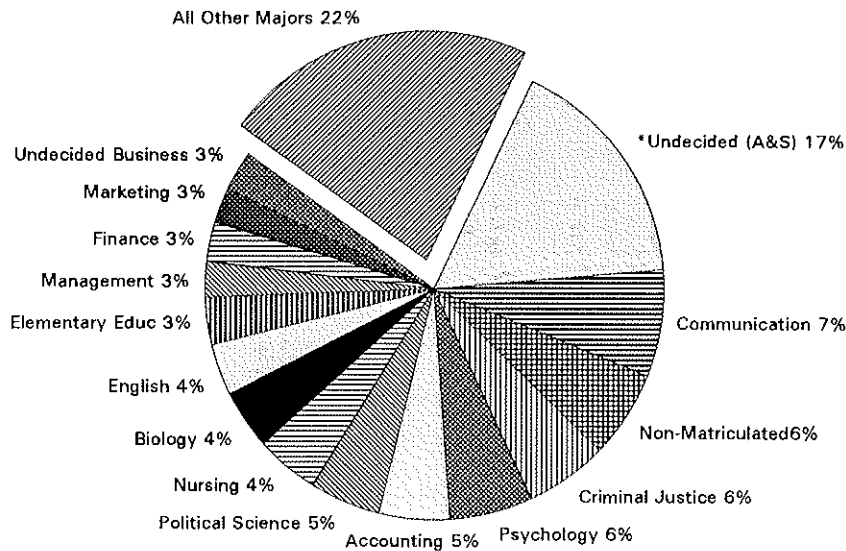

Rank	Major	N	Rank	Major	N	Rank	Major	N
1	*Undecided (A&S)	898	19	*Dvlpmnt'l Disorder	77	37	Philosphy	17
2	Communication	396	20	Liberal Studies	76	38	Applied Music	12
3	Non-Matriculated	325	21	Secondary Educ	74	39	Asian Area Studies	12
4	Criminal Justice	311	22	Mangmt Info Sys	67	40	ESL Program	11
5	Psychology	302	23	*Chemistry	51	41	Modern Languages	11
6	Accounting	271	24	Physics	48	42	Pre-Nursing	11
7	Political Science	271	25	Computer Science	42	43	Art History	9
8	Nursing	235	26	Advertising Art	39	44	Fine Arts	9
9	Biology	215	27	Sociology	39	45	Anthropology	6
10	English	192	28	Health & Phys Educ	36	46	African-Amer Stds	5
11	Elementary Educ	178	29	Mathematics	35	47	French	4
12	Management	142	30	Social Work	35	48	Italian	4
13	Finance	141	31	Economics (AS)	31	49	Spanish	4
14	Marketing	140	32	Nursing Accl 2nd	27	50	Classical Studies	2
15	Undecided BU	134	33	Social/Behavior'l Sci	27	51	Music Education	1
16	Business Bound	113	34	Religious Studies	22	52	Music History	1
17	Nursing (RN)	90	35	Economics (BU)	18			
18	History	83	36	Nursing 2nd Degree	18			

\*Chemistry = Chemistry (ACS) + Chemistry (Non-ACS)  
 \*Dvlpmnt'l Disorders = Dvlpmnt'l Dis - Elem + Dvlpmnt'l Dis - Sec  
 \*Undecided (A&S) = Undecided Arts + Undecided Science

Source: Data provided from annual enrollment reports compiled from the university's registration files on the Student Information System (SIS).

# FALL 1993 UNDERGRADUATE ENROLLMENT BY NEW JERSEY COUNTY

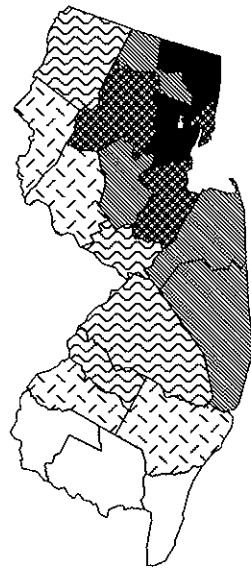

Number of Undergraduates

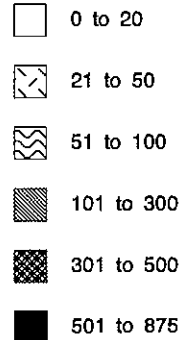

	FULL-TIME			PART-TIME			TOTAL			%
	Men	Women	Total	Men	Women	Total	Men	Women	Total	
<i>Atlantic</i>	11	10	21	0	1	1	11	11	22	0.5%
<i>Bergen</i>	271	238	509	32	30	62	303	268	571	12.8%
<i>Burlington</i>	34	34	68	0	2	2	34	36	70	1.6%
<i>Camden</i>	33	34	67	0	2	2	33	36	69	1.5%
<i>Cape May</i>	6	3	9	1	0	1	7	3	10	0.2%
<i>Cumberland</i>	6	5	11	0	1	1	6	6	12	0.3%
<i>Essex</i>	307	349	656	80	139	219	387	488	875	19.6%
<i>Gloucester</i>	13	14	27	0	0	0	13	14	27	0.6%
<i>Hudson</i>	172	198	370	18	33	51	190	231	421	9.4%
<i>Hunterdon</i>	7	10	17	0	5	5	7	15	22	0.5%
<i>Mercer</i>	19	26	45	2	11	13	21	37	58	1.3%
<i>Middlesex</i>	133	165	298	14	36	50	147	201	348	7.8%
<i>Monmouth</i>	126	99	225	13	21	34	139	120	259	5.8%
<i>Morris</i>	169	187	356	30	43	73	199	230	429	9.6%
<i>Ocean</i>	48	42	90	5	17	22	53	59	112	2.5%
<i>Passaic</i>	125	128	253	20	16	36	145	144	289	6.5%
<i>Salem</i>	5	1	6	0	1	1	5	2	7	0.2%
<i>Somerset</i>	35	53	88	7	13	20	42	66	108	2.4%
<i>Sussex</i>	19	23	42	6	7	13	25	30	55	1.2%
<i>Union</i>	192	215	407	36	58	94	228	273	501	11.2%
<i>Warren</i>	11	11	22	2	4	6	13	15	28	0.6%
<i>Unknown NJ County</i>	44	34	78	57	45	102	101	79	180	4.0%
<b>TOTAL NEW JERSEY</b>	<b>1,786</b>	<b>1,879</b>	<b>3,665</b>	<b>323</b>	<b>485</b>	<b>808</b>	<b>2,109</b>	<b>2,364</b>	<b>4,473</b>	<b>100%</b>
<b>%</b>			<b>82%</b>			<b>18%</b>			<b>100%</b>	

Source: Data provided from annual enrollment reports compiled from the university's registration files on the Student Information System (SIS).

## FALL 1993 UNDERGRADUATE ENROLLMENT BY STATE

	FULL-TIME			PART-TIME			TOTAL			%
	Men	Women	Total	Men	Women	Total	Men	Women	Total	
Alabama	1	0	1	0	0	0	1	0	1	0.0%
Arizona	1	2	3	0	0	0	1	2	3	0.1%
California	10	5	15	1	0	1	11	5	16	0.3%
Colorado	1	0	1	0	0	0	1	0	1	0.0%
Connecticut	48	38	86	3	1	4	51	39	90	1.7%
Delaware	0	8	8	1	0	1	1	8	9	0.2%
District of Columbia	1	2	3	0	0	0	1	2	3	0.1%
Florida	6	9	15	1	0	1	7	9	16	0.3%
Georgia	2	3	5	0	0	0	2	3	5	0.1%
Hawaii	1	0	1	0	0	0	1	0	1	0.0%
Iowa	1	0	1	0	0	0	1	0	1	0.0%
Illinois	1	2	3	0	0	0	1	2	3	0.1%
Kansas	1	0	1	0	0	0	1	0	1	0.0%
Kentucky	0	1	1	0	0	0	0	1	1	0.0%
Louisiana	1	1	2	0	0	0	1	1	2	0.0%
Maine	1	2	3	0	0	0	1	2	3	0.1%
Maryland	7	14	21	0	0	0	7	14	21	0.4%
Massachusetts	48	32	80	1	0	1	49	32	81	1.5%
Michigan	1	2	3	0	0	0	1	2	3	0.1%
New Hampshire	6	4	10	0	0	0	6	4	10	0.2%
New Jersey	1,786	1,879	3,665	323	485	808	2,109	2,364	4,473	84.1%
New York	137	139	276	10	5	15	147	144	291	5.5%
North Carolina	4	2	6	0	0	0	4	2	6	0.1%
Ohio	0	2	2	0	1	1	0	3	3	0.1%
Oklahoma	3	0	3	0	0	0	3	0	3	0.1%
Oregon	0	1	1	0	0	0	0	1	1	0.0%
Pennsylvania	47	31	78	0	4	4	47	35	82	1.5%
Puerto Rico	4	4	8	0	2	2	4	6	10	0.2%
Rhode Island	4	8	12	0	0	0	4	8	12	0.2%
South Carolina	2	0	2	0	0	0	2	0	2	0.0%
Texas	3	2	5	0	0	0	3	2	5	0.1%
Vermont	1	1	2	1	0	1	2	1	3	0.1%
Virgin Islands	3	3	6	0	0	0	3	3	6	0.1%
Virginia	5	1	6	1	0	1	6	1	7	0.1%
West Virginia	0	1	1	0	0	0	0	1	1	0.0%
Wisconsin	1	0	1	0	0	0	1	0	1	0.0%
Foreign	31	25	56	12	5	17	43	30	73	1.4%
Unknown	5	0	5	11	52	63	16	52	68	1.3%
<b>TOTAL</b>	<b>2,174</b>	<b>2,224</b>	<b>4,398</b>	<b>365</b>	<b>555</b>	<b>920</b>	<b>2,539</b>	<b>2,779</b>	<b>5,318</b>	<b>100%</b>
<b>%</b>			<b>83%</b>			<b>17%</b>			<b>100%</b>	

Source: Data provided from annual enrollment reports compiled from the university's registration files on the Student Information System (SIS).

# FALL 1993 UNDERGRADUATE ENROLLMENT BY STATE

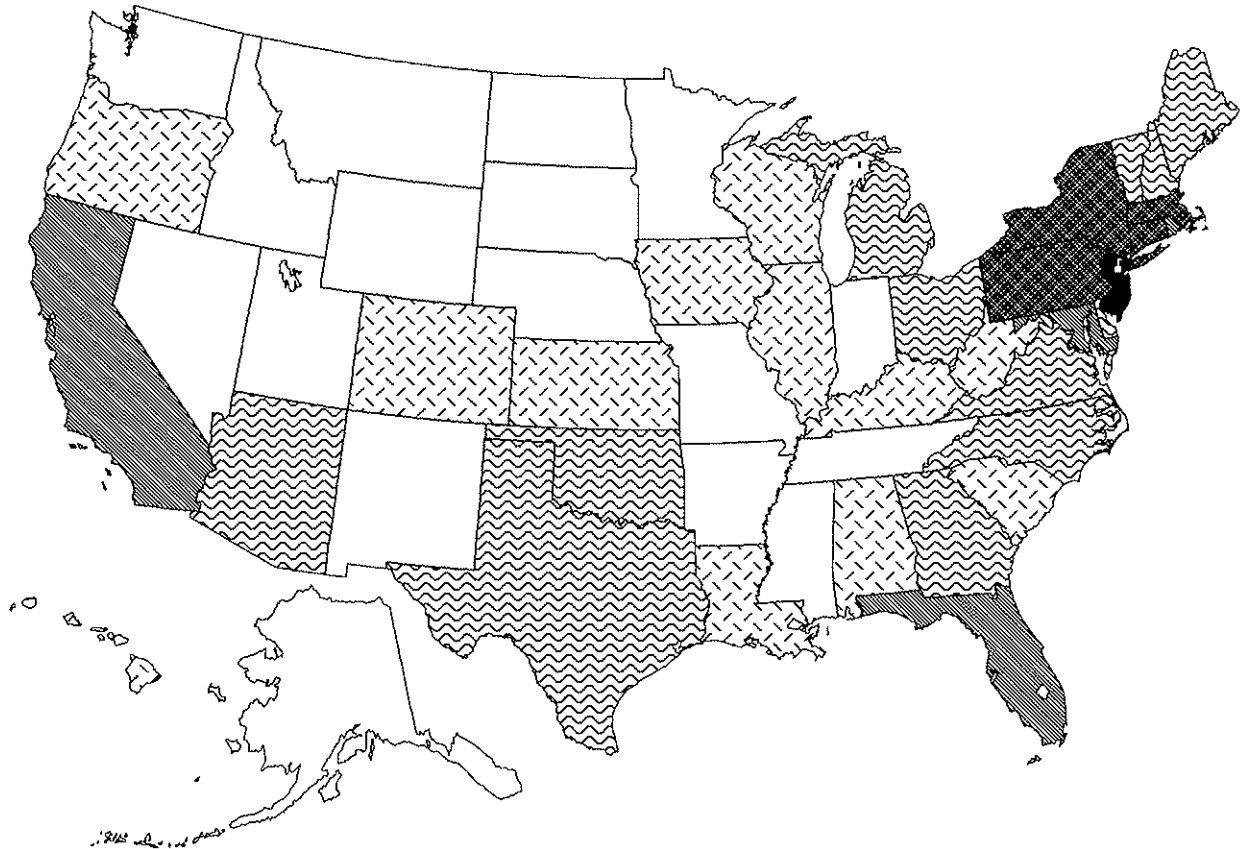

Number of Undergraduates

- 0 to 0
- 1 to 2
- 3 to 10
- 11 to 50
- 51 to 300
- 301 to 4500





## FALL 1993 GRADUATE ENROLLMENT BY COLLEGE

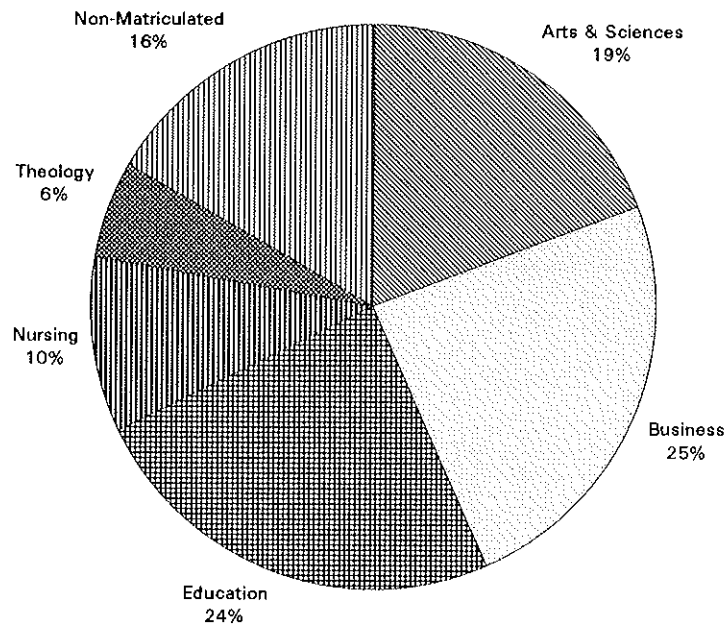

	FULL-TIME			PART-TIME			TOTAL			%
	Men	Women	Total	Men	Women	Total	Men	Women	Total	
<i>Arts &amp; Sciences</i>	48	78	126	200	302	502	248	380	628	19%
<i>Business</i>	54	33	87	427	265	692	481	298	779	24%
<i>Education</i>	46	132	178	200	409	609	246	541	787	24%
<i>Nursing</i>	2	17	19	9	296	305	11	313	324	10%
<i>Theology</i>	117	4	121	24	36	60	141	40	181	6%
<i>Non-Matriculated</i>	9	10	19	188	325	513	197	335	532	16%
<b>TOTAL</b>	<b>276</b>	<b>274</b>	<b>550</b>	<b>1,048</b>	<b>1,633</b>	<b>2,681</b>	<b>1,324</b>	<b>1,907</b>	<b>3,231</b>	<b>100%</b>
<b>%</b>			<b>17%</b>			<b>83%</b>			<b>100%</b>	

Source: Data provided from annual enrollment reports compiled from the university's registration files on the Student Information System (SIS).

## FALL 1993 GRADUATE ENROLLMENT BY DEGREE

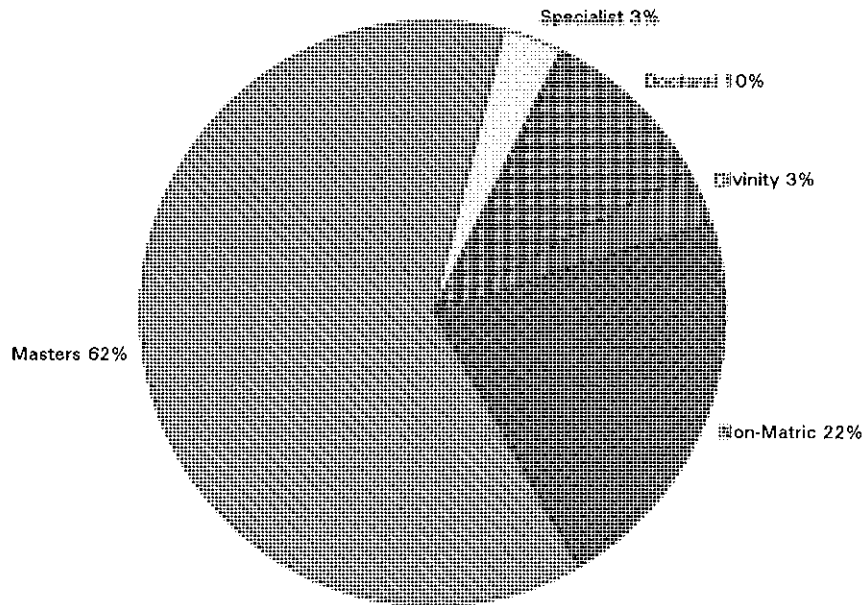

	FULL-TIME			PART-TIME			TOTAL			%
	Men	Women	Total	Men	Women	Total	Men	Women	Total	
<i>Masters</i>	139	210	349	723	946	1,669	862	1,156	2,018	62%
<i>Specialist</i>	7	20	27	17	63	80	24	83	107	3%
<i>Doctoral</i>	9	26	35	108	167	275	117	193	310	10%
<i>Divinity</i>	95	2	97	2	0	2	97	2	99	3%
<i>Non-Matriculated</i>	26	16	42	198	457	655	224	473	697	22%
<b>TOTAL</b>	<b>276</b>	<b>274</b>	<b>550</b>	<b>1,048</b>	<b>1,633</b>	<b>2,681</b>	<b>1,324</b>	<b>1,907</b>	<b>3,231</b>	<b>100%</b>
<b>%</b>			<b>17%</b>			<b>83%</b>			<b>100%</b>	

Source: Data provided from annual enrollment reports compiled from the university's registration files on the Student Information System (SIS).

## FALL 1993 GRADUATE ENROLLMENT BY RACE

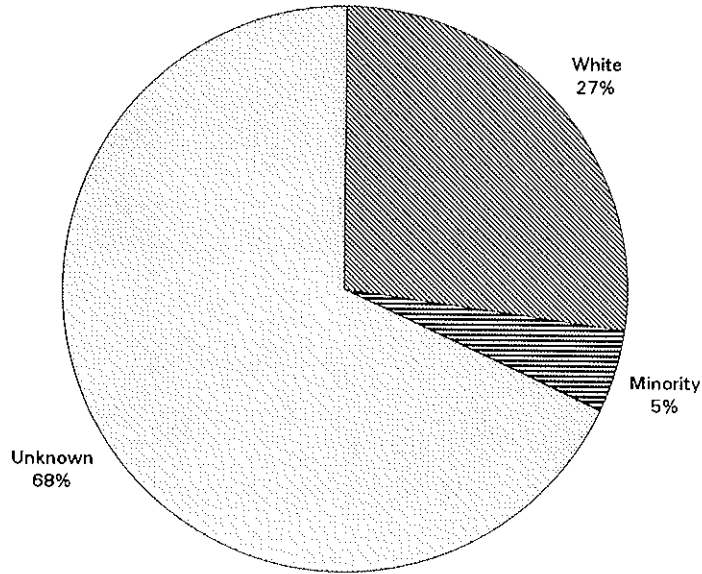

	FULL-TIME			PART-TIME			TOTAL			%
	Men	Women	Total	Men	Women	Total	Men	Women	Total	
<i>White</i>	84	58	142	295	447	742	379	505	884	27%
<i>Black</i>	5	10	15	14	30	44	19	40	59	2%
<i>Hispanic</i>	13	8	21	17	12	29	30	20	50	2%
<i>Puerto Rican</i>	1	1	2	0	2	2	1	3	4	0%
<i>Asian/Pacific Islander</i>	12	4	16	10	10	20	22	14	36	1%
<i>Amer Indian/Alaskan</i>	0	1	1	3	2	5	3	3	6	0%
<i>Unknown</i>	161	192	353	709	1,130	1,839	870	1,322	2,192	68%
<b>TOTAL</b>	<b>276</b>	<b>274</b>	<b>550</b>	<b>1,048</b>	<b>1,633</b>	<b>2,681</b>	<b>1,324</b>	<b>1,907</b>	<b>3,231</b>	<b>100%</b>
<b>%</b>			<b>17%</b>			<b>83%</b>			<b>100%</b>	

Source: Data provided from annual enrollment reports compiled from the university's registration files on the Student Information System (SIS).

## FALL 1993 GRADUATE ENROLLMENT BY MAJOR

		FULL-TIME			PART-TIME			TOTAL			%
		Men	Women	Total	Men	Women	Total	Men	Women	Total	
<b>COLLEGE OF ARTS &amp; SCIENCES</b>											
Asian Studies	MA	7	4	11	7	4	11	14	8	22	0.7%
Biology	MS	2	0	2	25	35	60	27	35	62	1.9%
Chemistry	MS	9	6	15	46	23	69	55	29	84	2.6%
Corp/Pbhc Comm	MA	6	24	30	36	96	132	42	120	162	5.0%
English	MA	1	18	19	10	18	28	11	36	47	1.5%
Jewish Christian	MA	1	0	1	2	7	9	3	7	10	0.3%
Mathematics	MA	1	0	1	0	0	0	1	0	1	0.0%
Mathematics	MS	0	0	0	2	2	4	2	2	4	0.1%
Microbiology	MS	0	1	1	2	7	9	2	8	10	0.3%
Public Admin	MPA	18	24	42	56	104	160	74	128	202	6.3%
Chemistry	PhD	3	1	4	14	6	20	17	7	24	0.7%
<b>ARTS &amp; SCIENCES</b>		48	78	126	200	302	502	248	380	628	19.4%
% of Column				23%			19%			19%	
<b>SCHOOL OF BUSINESS</b>											
Accounting	MBA	6	1	7	11	16	27	17	17	34	1.1%
Economics	MBA	0	0	0	1	3	4	1	3	4	0.1%
Finance	MBA	22	10	32	158	80	238	180	90	270	8.4%
Management	MBA	5	7	12	45	29	74	50	36	86	2.7%
Mangmt Info Sys	MBA	6	2	8	38	22	60	44	24	68	2.1%
Marketing	MBA	6	9	15	53	39	92	59	48	107	3.3%
Quantitative Analy	MBA	2	0	2	7	4	11	9	4	13	0.4%
Taxation	MST	1	2	3	63	35	98	64	37	101	3.1%
Undecided Business		6	2	8	51	37	88	57	39	96	3.0%
<b>BUSINESS</b>		54	33	87	427	265	692	481	298	779	24.1%
% of Column				16%			26%			24%	
<b>COLLEGE OF EDUCATION</b>											
Allied Health Educ	MAE	0	0	0	1	2	3	1	2	3	0.1%
Bilingual/Bicult Ed	MAE	0	0	0	0	1	1	0	1	1	0.0%
Counselor Prep	MAE	15	39	54	9	31	40	24	70	94	2.9%
Elem-Sec Admin	MAE	0	1	1	5	8	13	5	9	14	0.4%
Elementary Educ	MAE	6	18	24	1	12	13	7	30	37	1.1%
Gen Professional Ed	MAE	3	0	3	60	87	147	63	87	150	4.6%
Psychological Stds	MAE	3	16	19	4	17	21	7	33	40	1.2%
Secondary Educ	MAE	6	12	18	9	19	28	15	31	46	1.4%
Stdtd Personnel Svc	MAE	0	1	1	0	8	8	0	9	9	0.3%

(Continued)

## FALL 1993 GRADUATE ENROLLMENT BY MAJOR

		FULL-TIME			PART-TIME			TOTAL			%
		Men	Women	Total	Men	Women	Total	Men	Women	Total	
<b>COLLEGE OF EDUCATION (Continued)</b>											
Elem-Sec Admin	EdS	1	0	1	2	8	10	3	8	11	0.3%
Marriage & Family	EdS	1	6	7	10	31	41	11	37	48	1.5%
School/Comm Psyc	EdS	1	12	13	3	21	24	4	33	37	1.1%
Secondary Educ	EdS	4	2	6	2	3	5	6	5	11	0.3%
Clinical Psychology	PhD	2	9	11	15	35	50	17	44	61	1.9%
Counseling Psych	PhD	1	9	10	26	41	67	27	50	77	2.4%
Elem-Sec Admin	EdD	3	3	6	26	47	73	29	50	79	2.4%
Higher Education	EdD	0	3	3	8	11	19	8	14	22	0.7%
Marriage & Family	PhD	0	1	1	19	27	46	19	28	47	1.5%
<b>EDUCATION</b>		<b>46</b>	<b>132</b>	<b>178</b>	<b>200</b>	<b>409</b>	<b>609</b>	<b>246</b>	<b>541</b>	<b>787</b>	<b>24.4%</b>
<i>% of Column</i>				<i>32%</i>			<i>23%</i>			<i>24%</i>	
<b>COLLEGE OF NURSING</b>											
Clinical Spec;Adult	MSN	1	1	2	1	47	48	2	48	50	1.5%
Clinical Spec;Aged	MSN	0	0	0	1	21	22	1	21	22	0.7%
Clinical Spec;Child	MSN	0	0	0	0	4	4	0	4	4	0.1%
Clinical Spec;Childrn	MSN	0	4	4	0	37	37	0	41	41	1.3%
Critical Care Adult	MSN	0	5	5	1	15	16	1	20	21	0.6%
Critical Care Child	MSN	1	0	1	0	5	5	1	5	6	0.2%
Critical Care Nursing	MSN	0	0	0	0	1	1	0	1	1	0.0%
Nursing Administrat	MSN	0	1	1	2	40	42	2	41	43	1.3%
Nursing Education	MSN	0	0	0	0	1	1	0	1	1	0.0%
Grad Nursng/Non-Deg		0	5	5	0	17	17	0	22	22	0.7%
Non-Matric (Nursing)		0	1	1	4	108	112	4	109	113	3.5%
<b>NURSING</b>		<b>2</b>	<b>17</b>	<b>19</b>	<b>9</b>	<b>296</b>	<b>305</b>	<b>11</b>	<b>313</b>	<b>324</b>	<b>10.0%</b>
<i>% of Column</i>				<i>3%</i>			<i>11%</i>			<i>10%</i>	
<b>SCHOOL OF THEOLOGY</b>											
Biblical Studies	MAT	0	0	0	8	5	13	8	5	13	0.4%
Catechetical Min	MPM	0	0	0	0	3	3	0	3	3	0.1%
Christian Ethics	MAT	2	0	2	1	0	1	3	0	3	0.1%
Ecclesial History	MAT	2	0	2	1	0	1	3	0	3	0.1%
Jewish-Christian	MAT	0	0	0	1	0	1	1	0	1	0.0%
Health Care Ministry	MPM	0	0	0	0	2	2	0	2	2	0.1%
Liturgical Ministry	MPM	0	0	0	1	4	5	1	4	5	0.2%
Ministry Spiritual Dir	MPM	0	0	0	0	9	9	0	9	9	0.3%
Systematic Theol	MAT	0	2	2	4	4	8	4	6	10	0.3%
Youth Ministry	MPM	1	0	1	0	2	2	1	2	3	0.1%

(Continued)

## FALL 1993 GRADUATE ENROLLMENT BY MAJOR

	FULL-TIME			PART-TIME			TOTAL			%
	Men	Women	Total	Men	Women	Total	Men	Women	Total	
<b>SCHOOL OF THEOLOGY (Continued)</b>										
Divinity MDiv	1	0	1	0	0	0	1	0	1	0.0%
Divinity (Seminarian) MDiv	94	2	96	2	0	2	96	2	98	3.0%
Non-Matric (Seminary)	17	0	17	6	7	13	23	7	30	0.9%
<b>THEOLOGY</b>	<b>117</b>	<b>4</b>	<b>121</b>	<b>24</b>	<b>36</b>	<b>60</b>	<b>141</b>	<b>40</b>	<b>181</b>	<b>5.6%</b>
% of Column			22%			2%			6%	
<b>NON-MATRICULATED</b>										
Adv Certificate - MBA	0	1	1	5	4	9	5	5	10	0.3%
Adv Certificate - Tax	1	0	1	4	1	5	5	1	6	0.2%
Non-Matriculated	8	9	17	179	320	499	187	329	516	16.0%
<b>NON-MATRICULATED</b>	<b>9</b>	<b>10</b>	<b>19</b>	<b>188</b>	<b>325</b>	<b>513</b>	<b>197</b>	<b>335</b>	<b>532</b>	<b>16.5%</b>
% of Column			3%			19%			16%	
<b>TOTAL GRADUATE</b>										
<b>GRADUATES</b>	<b>276</b>	<b>274</b>	<b>550</b>	<b>1,048</b>	<b>1,633</b>	<b>2,681</b>	<b>1,324</b>	<b>1,907</b>	<b>3,231</b>	<b>100%</b>
%			17%			83%			100%	

Source: Data provided from annual enrollment reports compiled from the university's registration files on the Student Information System (SIS).

## FALL 1993 GRADUATE ENROLLMENT BY RANK ORDER OF MAJORS

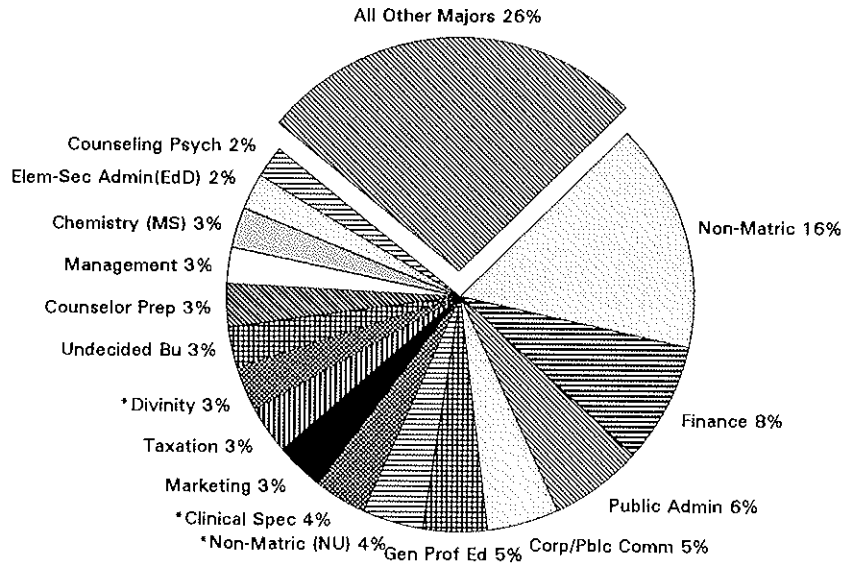

Rank	Major	N	Rank	Major	N	Rank	Major	N
1	Non-Matriculated	516	20	Marriage/Fam(EdS)	48	39	Adv Certificate-MBA	10
2	Finance	270	21	English	47	40	Jewish Christn(MA)	10
3	Public Admin	202	22	Marriage/Fam(PhD)	47	41	Microbiology	10
4	Corp/Pbhc Comm	162	23	Secondary Ed(MA)	46	42	Systematic Theol	10
5	Gen Professional Ed	150	24	Nursing Admin	43	43	Ministry Spiritual Dir	9
6	*Non-Matric (NU)	135	25	Psychological Stds	40	44	Stdtd Personnel Svc	9
7	*Clinical Spec	117	26	Elementary Educ	37	45	Adv Certificate-Tax	6
8	Marketing	107	27	School/Comm Psyc	37	46	Liturgical Ministry	5
9	Taxation	101	28	Accounting	34	47	*Mathematics	5
10	*Divinity	99	29	Non-Matric(Sem)	30	48	Economics	4
11	Undecided Business	96	30	*Critical Care	28	49	Allied Health Educ	3
12	Counselor Prep	94	31	Chemistry (PhD)	24	50	Catechetical Min	3
13	Management	86	32	Asian Studies	22	51	Christian Ethics	3
14	Chemistry (MS)	84	33	Higher Education	22	52	Ecclesial History	3
15	Elem-Sec Ad(EdD)	79	34	Elem-Sec Ad(MA)	14	53	Youth Ministry	3
16	Counseling Psych	77	35	Biblical Studies	13	54	Health Care Ministry	2
17	Mangmt Info Sys	68	36	Quantitative Analy	13	55	Bilingual/Bicult Ed	1
18	Biology	62	37	Elem-Sec Ad(EdS)	11	56	Jewish-Christ(MAT)	1
19	Clinical Psychology	61	38	Secondary Ed(EdS)	11	57	Nursing Education	1

\*Non-Matric (NU) = Non-Matric (Nursing) + Grad Nursing/Non-Deg

\*Clinical Spec = Clinical Spec;Adult + Clinical Spec;Aged + Clinical Spec;Child + Clinical Spec;Children

\*Divinity = Divinity + Divinity (Seminary)

\*Critical Care = Critical Care Adult + Critical Care Child + Critical Care Nursing

\*Mathematics = Mathematics MA + Mathematics MS

Source: Data provided from annual enrollment reports compiled from the university's registration files on the Student Information System (SIS).

---



## FALL 1993 LAW SCHOOL ENROLLMENT BY CLASS

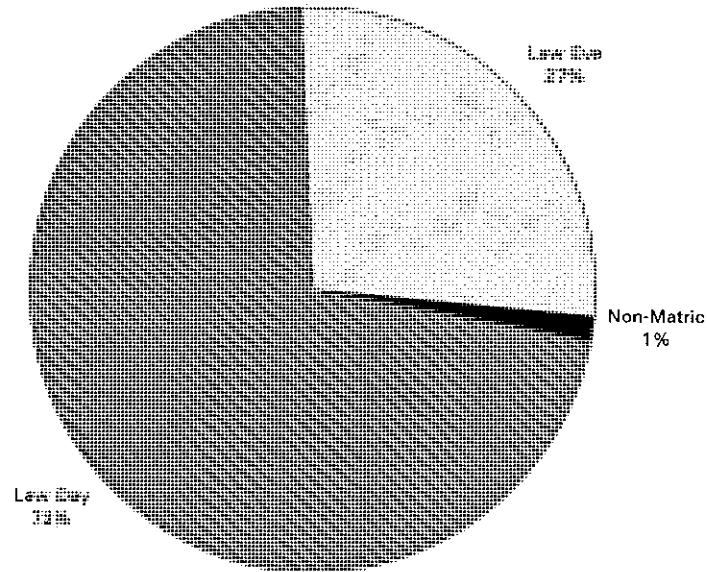

	FULL-TIME			PART-TIME			TOTAL			%
	Men	Women	Total	Men	Women	Total	Men	Women	Total	
<b>Law Day Students</b>										
1st Year	191	162	353	0	0	0	191	162	353	25%
2nd Year	138	158	296	6	4	10	144	162	306	22%
3rd Year	169	133	302	10	23	33	179	156	335	24%
<b>TOTAL DAY</b>	<b>498</b>	<b>453</b>	<b>951</b>	<b>16</b>	<b>27</b>	<b>43</b>	<b>514</b>	<b>480</b>	<b>994</b>	<b>72%</b>
<b>Law Evening Students</b>										
1st Year	0	0	0	60	43	103	60	43	103	7%
2nd Year	1	0	1	45	45	90	46	45	91	7%
3rd Year	6	4	10	51	36	87	57	40	97	7%
4th Year	7	1	8	41	36	77	48	37	85	6%
<b>TOTAL EVENING</b>	<b>14</b>	<b>5</b>	<b>19</b>	<b>197</b>	<b>160</b>	<b>357</b>	<b>211</b>	<b>165</b>	<b>376</b>	<b>27%</b>
<b>Non-Matriculated</b>	<b>7</b>	<b>3</b>	<b>10</b>	<b>6</b>	<b>3</b>	<b>9</b>	<b>13</b>	<b>6</b>	<b>19</b>	<b>1%</b>
<b>TOTAL</b>	<b>519</b>	<b>461</b>	<b>980</b>	<b>219</b>	<b>190</b>	<b>409</b>	<b>738</b>	<b>651</b>	<b>1,389</b>	<b>100%</b>
<b>%</b>			<b>71%</b>			<b>29%</b>			<b>100%</b>	

Source: Data provided from annual enrollment reports compiled from the university's registration files on the Student Information System (SIS).

## FALL 1993 LAW SCHOOL ENROLLMENT BY RACE

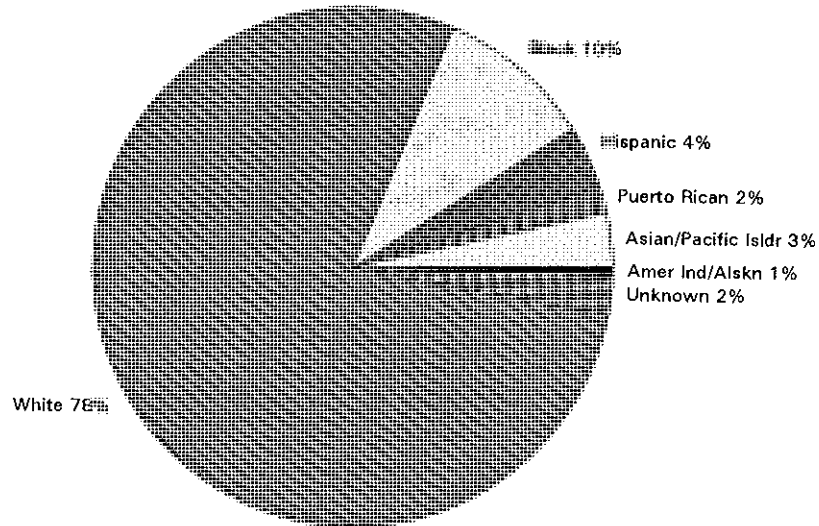

	FULL-TIME			PART-TIME			TOTAL			%
	Men	Women	Total	Men	Women	Total	Men	Women	Total	
<i>White</i>	440	349	789	158	143	301	598	492	1,090	78%
<i>Black</i>	23	60	83	26	25	51	49	85	134	10%
<i>Hispanic</i>	20	17	37	14	5	19	34	22	56	4%
<i>Puerto Rican</i>	8	6	14	4	4	8	12	10	22	2%
<i>Asian/Pacific Islander</i>	14	21	35	5	6	11	19	27	46	3%
<i>Amer Indian/Alaskan</i>	3	2	5	0	2	2	3	4	7	1%
<i>Unknown</i>	11	6	17	12	5	17	23	11	34	2%
<b>TOTAL</b>	<b>519</b>	<b>461</b>	<b>980</b>	<b>219</b>	<b>190</b>	<b>409</b>	<b>738</b>	<b>651</b>	<b>1,389</b>	<b>100%</b>
<b>%</b>			<b>71%</b>			<b>29%</b>			<b>100%</b>	

Source: Data provided from annual enrollment reports compiled from the university's registration files on the Student Information System (SIS).

---

---

## FALL 1993 FULL-TIME EQUIVALENCE (FTE)

**FORMULA 1**

[# of FT Students] + [(# of Credits Carried by PT Students)/Avg FT Credit Load]

	# of FT Students	# of PT Credits	Avg FT Credit Load	FTE
Undergraduate	4,398	4,762	15	4,715
Graduate	550	11,575	11	1,602
Law School	980	4,030	14	1,268
<b>TOTAL FTE:</b>				<b>7,586</b>

**FORMULA 2**

[(# of Credits Carried by All Students)/Avg FT Credit Load]

	# of All Credits	Avg FT Credit Load	FTE
Undergraduate	71,270	15	4,751
Graduate	17,852	11	1,623
Law School	17,775	14	1,270
<b>TOTAL FTE:</b>			<b>7,644</b>

**FORMULA 3**

[# of FT Students] + [(# of Credits Carried by PT Students)/Minimum FT Credit Load]

	# of FT Students	# of PT Credits	Min FT Credit Load	FTE
Undergraduate	4,398	4,762	12	4,795
Graduate	550	11,575	9	1,836
Law School	980	4,030	12	1,316
<b>TOTAL FTE:</b>				<b>7,947</b>

**Note:** Three formulas for FTE are presented. For comparison purposed with previous Fact Books use formula 1.

**Source:** Data provided from annual credit hour reports compiled from the university's registration files on the Student Information System (SIS).

# FALL 1993 CREDIT HOUR ENROLLMENT

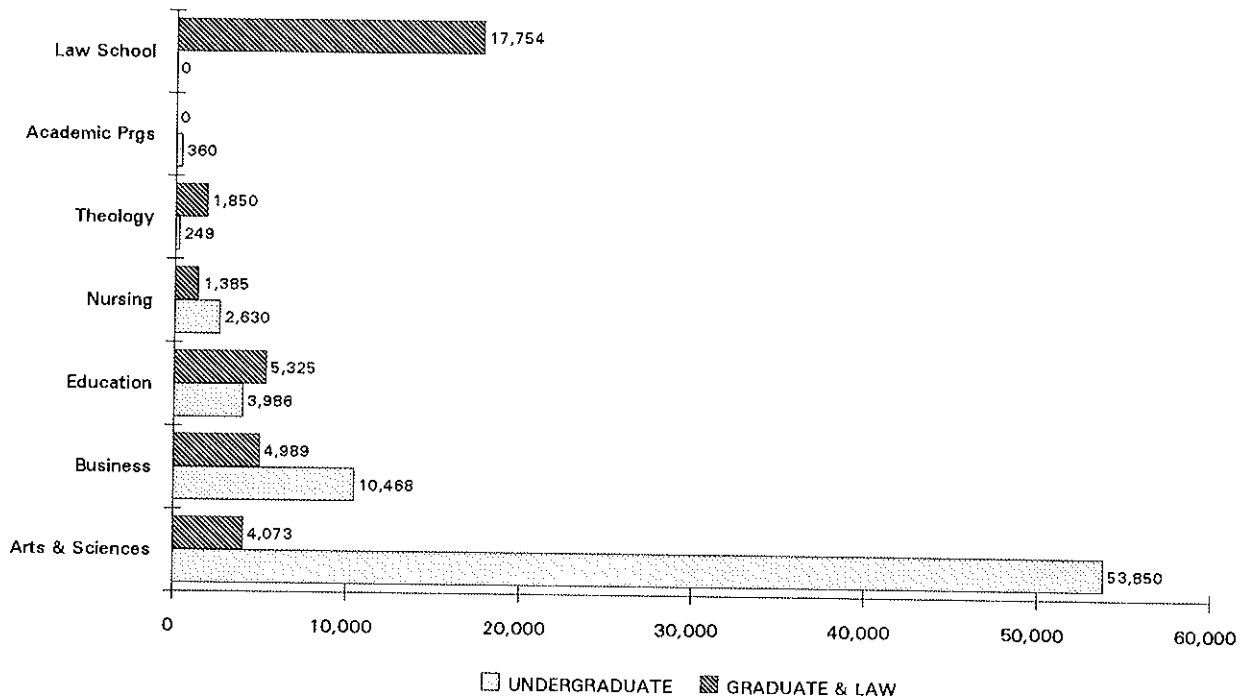

	UNDERGRADUATE			GRADUATE & LAW			TOTAL			%
	Regular	Disc	Total	Regular	Disc	Total	Regular	Disc	Total	
Arts & Sciences	53,736	114	53,850	3,776	297	4,073	57,512	411	57,923	54.2%
Business	10,468	0	10,468	4,989	0	4,989	15,457	0	15,457	14.5%
Education	3,986	0	3,986	4,305	1,020	5,325	8,291	1,020	9,311	8.7%
Nursing	2,630	0	2,630	1,385	0	1,385	4,015	0	4,015	3.8%
Theology	249	0	249	1,850	0	1,850	2,099	0	2,099	2.0%
Academic Prgs	360	0	360	-	-	-	360	0	360	0.3%
Law School	-	-	-	17,754	0	17,754	17,754	0	17,754	16.6%
<b>TOTAL</b>	<b>71,429</b>	<b>114</b>	<b>71,543</b>	<b>34,059</b>	<b>1,317</b>	<b>35,376</b>	<b>105,488</b>	<b>1,431</b>	<b>106,919</b>	<b>100%</b>
%	66.8%	0.1%	66.9%	31.9%	1.2%	33.1%	98.7%	1.3%	100.0%	

Note 1: "Regular" credits are charged full-tuition. "Disc" credits are charged a reduced tuition rate.

Note 2: Project Acceleration courses are excluded from these figures.

Note 3: Academic Programs are courses offered through the Educational Opportunity Program (EOP) and Military Science (ROTC).

Source: Data provided from annual credit hour reports compiled from the university's registration files on the Student Information System (SIS).

## FALL 1993 UNDERGRADUATE COURSE CREDIT HOURS BY DEPARTMENT

	LECTURE CLASSES				INDEPENDENT CLASSES				ALL CLASSES			
	# of Credits	# of Sect	# of Stdts	Avg Size	# of Credits	# of Sect	# of Stdts	Avg Size	# of Credits	# of Sect	# of Stdts	Avg Size
<b>COLLEGE OF ARTS &amp; SCIENCES</b>												
<i>African Amer Stdts</i> (AFAM)	340	9	116	12.9	15	3	4	1.3	355	12	120	10.0
<i>Art &amp; Music</i>	3,151	74	1,166	15.8	28	5	9	1.8	3,179	79	1,175	14.9
AART	989	30	381	12.7	25	4	8	2.0	1,014	34	389	11.4
ARTA	1,119	12	373	31.1	3	1	1	1.0	1,122	13	374	28.8
MUAP	203	21	132	6.3	0	0	0	-	203	21	132	6.3
MUHI	804	9	268	29.8	0	0	0	-	804	9	268	29.8
MUTH	36	2	12	6.0	0	0	0	-	36	2	12	6.0
<i>Asian Studies</i>	462	18	154	8.6	18	2	6	3.0	480	20	160	8.0
ASIA	225	9	75	8.3	15	1	5	5.0	240	10	80	8.0
CHIN	99	4	33	8.3	3	1	1	1.0	102	5	34	6.8
JAPN	138	5	46	9.2	0	0	0	-	138	5	46	9.2
<i>Biology</i> (BIOL)	2,130	32	577	18.0	14	4	8	2.0	2,144	36	585	16.3
<i>Chemistry</i> (CHEM)	1,674	28	481	17.2	20	4	10	2.5	1,694	32	491	15.3
<i>Classical Studies</i>	468	14	156	11.1	0	0	0	-	468	14	156	11.1
CLAS	99	3	33	11.0	0	0	0	-	99	3	33	11.0
GREK	30	2	10	5.0	0	0	0	-	30	2	10	5.0
LATN	339	9	113	12.6	0	0	0	-	339	9	113	12.6
<i>Communication</i>	5,202	79	1,750	22.2	72	9	25	2.8	5,274	88	1,775	20.2
COBF	1,140	16	380	23.8	0	0	0	-	1,140	16	380	23.8
COGR	525	12	191	15.9	0	0	0	-	525	12	191	15.9
COJR	417	8	139	17.4	0	0	0	-	417	8	139	17.4
COPA	378	3	126	42.0	0	0	0	-	378	3	126	42.0
COST	2,376	37	792	21.4	0	0	0	-	2,376	37	792	21.4
COTC	366	3	122	40.7	72	9	25	2.8	438	12	147	12.3
<i>Criminal Justice</i> (CRIM)	1,416	13	472	36.3	66	5	22	4.4	1,482	18	494	27.4
<i>English</i> (ENGL)	6,278	89	2,077	23.3	52	5	21	4.2	6,330	94	2,098	22.3
<i>History</i> (HIST)	3,063	43	1,021	23.7	4	2	2	1.0	3,067	45	1,023	22.7

(Continued)

## FALL 1993 UNDERGRADUATE COURSE CREDIT HOURS BY DEPARTMENT

	LECTURE CLASSES				INDEPENDENT CLASSES				ALL CLASSES			
	# of Credits	# of Sect	# of Stdts	Avg Size	# of Credits	# of Sect	# of Stdts	Avg Size	# of Credits	# of Sect	# of Stdts	Avg Size
<b>COLLEGE OF ARTS &amp; SCIENCES (Continued)</b>												
<i>Interdisciplinary</i>	738	12	184	15.3	48	1	16	16.0	786	13	200	15.4
ARCH	48	5	16	3.2	0	0	0	-	48	5	16	3.2
HONS	447	3	87	29.0	48	1	16	16.0	495	4	103	25.8
IDIS	243	4	81	20.3	0	0	0	-	243	4	81	20.3
<i>Mathematics</i>	5,616	82	1,822	22.2	18	4	6	1.5	5,634	86	1,828	21.3
CSAS	180	6	54	9.0	0	0	0	-	180	6	54	9.0
MATH	5,436	76	1,768	23.3	18	4	6	1.5	5,454	80	1,774	22.2
<i>Modern Language</i>	3,414	67	1,138	17.0	36	5	12	2.4	3,450	72	1,150	16.0
FREN	525	12	175	14.6	0	0	0	-	525	12	175	14.6
GERM	105	3	35	11.7	3	1	1	1.0	108	4	36	9.0
ITAL	618	13	206	15.8	0	0	0	-	618	13	206	15.8
RUSS	51	2	17	8.5	27	2	9	4.5	78	4	26	6.5
SPAN	2,115	37	705	19.1	6	2	2	1.0	2,121	39	707	18.1
<i>Philosophy (PHIL)</i>	3,637	43	1,212	28.2	6	2	2	1.0	3,643	45	1,214	27.0
<i>Physics</i>	1,629	22	592	26.9	0	0	0	-	1,629	22	592	26.9
ERTH	63	1	21	21.0	0	0	0	-	63	1	21	21.0
PHYS	1,566	21	571	27.2	0	0	0	-	1,566	21	571	27.2
<i>Political Science</i>	2,116	34	687	20.2	48	5	14	2.8	2,164	39	701	18.0
GEOG	30	1	10	10.0	0	0	0	-	30	1	10	10.0
POLS	2,086	33	677	20.5	48	5	14	2.8	2,134	38	691	18.2
<i>Psychology (PSYC)</i>	4,925	47	1,600	34.0	49	6	18	3.0	4,974	53	1,618	30.5
<i>Religious Studies (RELS)</i>	4,107	46	1,369	29.8	23	5	10	2.0	4,130	51	1,379	27.0
<i>Sociology/Anth</i>	2,319	24	773	32.2	15	4	6	1.5	2,334	28	779	27.8
ANTH	336	5	112	22.4	0	0	0	-	336	5	112	22.4
SOCI	1,983	19	661	34.8	15	4	6	1.5	1,998	23	667	29.0
<i>Social Work (SOWK)</i>	618	10	196	19.6	15	4	6	1.5	633	14	202	14.4
<b>ARTS &amp; SCIENCES</b>	<b>53,303</b>	<b>786</b>	<b>17,543</b>	<b>22.3</b>	<b>547</b>	<b>75</b>	<b>197</b>	<b>2.6</b>	<b>53,850</b>	<b>861</b>	<b>17,740</b>	<b>20.6</b>

(Continued)



## FALL 1993 UNDERGRADUATE COURSE CREDIT HOURS BY DEPARTMENT

	LECTURE CLASSES				INDEPENDENT CLASSES				ALL CLASSES			
	# of Credits	# of Sect	# of Stdts	Avg Size	# of Credits	# of Sect	# of Stdts	Avg Size	# of Credits	# of Sect	# of Stdts	Avg Size
<b>SCHOOL OF BUSINESS</b>												
<i>Accounting</i> (BACC)	2,043	33	681	20.6	1	1	1	1.0	2,044	34	682	20.1
<i>Business Policy</i> (BPOL)	390	5	130	26.0	0	0	0	-	390	5	130	26.0
<i>Computing/Dec Sc</i> (BMIS)	1,047	15	349	23.3	3	1	1	1.0	1,050	16	350	21.9
<i>Economics</i> (ECON)	2,055	26	685	26.3	15	2	7	3.5	2,070	28	692	24.7
<i>Finance/Legal Stds</i> BFIN	1,791	23	597	26.0	34	7	12	1.7	1,825	30	609	20.3
BLAW	996	14	332	23.7	28	5	10	2.0	1,024	19	342	18.0
	795	9	265	29.4	6	2	2	1.0	801	11	267	24.3
<i>Management</i> (BMGT)	1,161	13	387	29.8	20	4	8	2.0	1,181	17	395	23.2
<i>Marketing</i> (BMKT)	1,137	18	379	21.1	12	2	4	2.0	1,149	20	383	19.2
<i>Quantitative Analy</i> (BQUA)	759	11	253	23.0	0	0	0	-	759	11	253	23.0
<b>BUSINESS</b>	<b>10,383</b>	<b>144</b>	<b>3,461</b>	<b>24.0</b>	<b>85</b>	<b>17</b>	<b>33</b>	<b>1.9</b>	<b>10,468</b>	<b>161</b>	<b>3,494</b>	<b>21.7</b>
<b>COLLEGE OF EDUCATION</b>												
<i>Educational Stds</i> EDST	3,080	85	1,684	19.8	294	5	50	10.0	3,374	90	1,734	19.3
ESLP	1,593	24	531	22.1	291	4	49	12.3	1,884	28	580	20.7
HPER	0	15	62	4.1	0	0	0	-	0	15	62	4.1
SKIL	504	13	164	12.6	3	1	1	1.0	507	14	165	11.8
	983	33	927	28.1	0	0	0	-	983	33	927	28.1
<i>Research</i> (BMIE)	612	9	204	22.7	0	0	0	-	612	9	204	22.7
<b>EDUCATION</b>	<b>3,692</b>	<b>94</b>	<b>1,888</b>	<b>20.1</b>	<b>294</b>	<b>5</b>	<b>50</b>	<b>10.0</b>	<b>3,986</b>	<b>99</b>	<b>1,938</b>	<b>19.6</b>

(Continued)

## FALL 1993 UNDERGRADUATE COURSE CREDIT HOURS BY DEPARTMENT

	LECTURE CLASSES				INDEPENDENT CLASSES				ALL CLASSES			
	# of Credits	# of Sect	# of Stdts	Avg Size	# of Credits	# of Sect	# of Stdts	Avg Size	# of Credits	# of Sect	# of Stdts	Avg Size
<b><u>COLLEGE OF NURSING</u></b>												
<i>Undergrad Nursing</i>	1,975	24	618	25.8	655	8	140	17.5	2,630	32	758	23.7
IDNS	66	1	22	22.0	0	0	0	-	66	1	22	22.0
NUCL	0	0	0	-	644	7	129	18.4	644	7	129	18.4
NURN	366	9	79	8.8	0	0	0	-	366	9	79	8.8
NUTH	1,543	14	517	36.9	11	1	11	11.0	1,554	15	528	35.2
<b>NURSING</b>	<b>1,975</b>	<b>24</b>	<b>618</b>	<b>25.8</b>	<b>655</b>	<b>8</b>	<b>140</b>	<b>17.5</b>	<b>2,630</b>	<b>32</b>	<b>758</b>	<b>23.7</b>
<b><u>SCHOOL OF THEOLOGY</u></b>												
<i>Biblical Studies</i> (BiBL)	24	1	12	12.0	3	1	1	1.0	27	2	13	6.5
<i>Pastoral Theology</i> (PTHO)	54	2	40	20.0	0	0	0	-	54	2	40	20.0
<i>Philosophical Th</i> (PLTL)	111	4	37	9.3	0	0	0	-	111	4	37	9.3
<i>Systematic Theol</i> STHO	57	2	22	11.0	0	0	0	-	57	2	22	11.0
THEO	57	1	19	19.0	0	0	0	-	57	1	19	19.0
THEO	0	1	3	3.0	0	0	0	-	0	1	3	3.0
<b>THEOLOGY</b>	<b>246</b>	<b>9</b>	<b>111</b>	<b>12.3</b>	<b>3</b>	<b>1</b>	<b>1</b>	<b>1.0</b>	<b>249</b>	<b>10</b>	<b>112</b>	<b>11.2</b>
<b><u>ACADEMIC PROGRAMS</u></b>												
<i>EOP</i> (EXAC)	301	23	296	12.9	0	0	0	-	301	23	296	12.9
<i>Military Science</i> (ROTC)	59	18	102	5.7	0	0	0	-	59	18	102	5.7
<b>ACADEMIC PRGS</b>	<b>360</b>	<b>41</b>	<b>398</b>	<b>9.7</b>	<b>0</b>	<b>0</b>	<b>0</b>	<b>-</b>	<b>360</b>	<b>41</b>	<b>398</b>	<b>9.7</b>
<b><u>TOTAL UNDERGRADUATES</u></b>												
<b>UNDERGRADUATES</b>	<b>69,959</b>	<b>1,098</b>	<b>24,019</b>	<b>21.9</b>	<b>1,584</b>	<b>106</b>	<b>421</b>	<b>4.0</b>	<b>71,543</b>	<b>1,204</b>	<b>24,440</b>	<b>20.3</b>

*Note 1:* "Lecture Classes" are courses labeled as lecture, lab, or studio. "Independent Classes" are courses labeled as independent study, field work, internships, or co-ops.  
*Note 2:* "# of Credits" are the total number of credits generated per department, subject area, or college.  
*Note 3:* "# of Sect" are the total number of course sections offered per department, subject area, or college.  
*Note 4:* "# of Stdts" are the total number of students enrolled for every class per department, subject area, or college.  
*Note 5:* "Avg Size" are the average class sizes per department, subject area, or college.  
*Source:* Data provided from annual credit hour reports compiled from the university's registration files on the Student Information System (SIS).

# FALL 1993 UNDERGRADUATE COURSE CREDIT HOURS BY DEPARTMENT

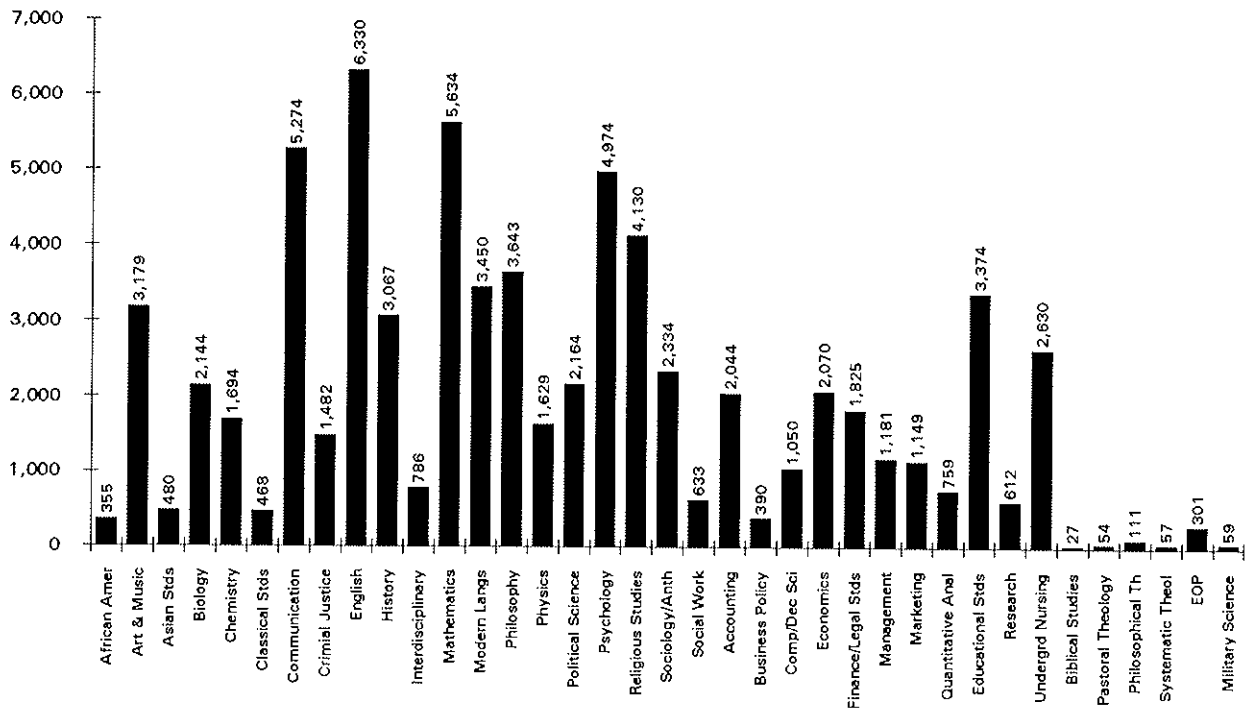

## FALL 1993 GRADUATE COURSE CREDIT HOURS BY DEPARTMENT

	LECTURE CLASSES				INDEPENDENT CLASSES				ALL CLASSES			
	# of Credits	# of Sect	# of Stdts	Avg Size	# of Credits	# of Sect	# of Stdts	Avg Size	# of Credits	# of Sect	# of Stdts	Avg Size
<b>COLLEGE OF ARTS &amp; SCIENCES</b>												
<i>Asian Studies</i>	159	8	53	6.6	9	1	3	3.0	168	9	56	6.2
ASIA	138	7	46	6.6	9	1	3	3.0	147	8	49	6.1
JAPN	21	1	7	7.0	0	0	0	-	21	1	7	7.0
<i>Biology</i> (BIOL)	424	9	146	16.2	9	5	7	1.4	433	14	153	10.9
<i>Chemistry</i> (CHEM)	424	12	202	16.8	178	20	70	3.5	602	32	272	8.5
<i>Communication</i>	588	10	196	19.6	84	3	28	9.3	672	13	224	17.2
COGR	51	1	17	17.0	0	0	0	-	51	1	17	17.0
COMM	180	3	60	20.0	69	2	23	11.5	249	5	83	16.6
COST	171	3	57	19.0	0	0	0	-	171	3	57	19.0
COTC	186	3	62	20.7	15	1	5	5.0	201	4	67	16.8
<i>English</i> (ENGL)	321	7	107	15.3	18	1	6	6.0	339	8	113	14.1
<i>Jewish Christian</i> (JCST)	82	9	28	3.1	1	1	1	1.0	83	10	29	2.9
<i>Mathematics</i> (MATH)	33	3	11	3.7	0	0	0	-	33	3	11	3.7
<i>Center Public Svc</i> (PSMA)	1,722	30	574	19.1	18	1	6	6.0	1,740	31	580	18.7
<i>Social Work</i> (SOWK)	0	0	0	-	3	1	1	1.0	3	1	1	1.0
<b>ARTS &amp; SCIENCES</b>	<b>3,753</b>	<b>88</b>	<b>1,317</b>	<b>15.0</b>	<b>320</b>	<b>33</b>	<b>122</b>	<b>3.7</b>	<b>4,073</b>	<b>121</b>	<b>1,439</b>	<b>11.9</b>
<b>SCHOOL OF BUSINESS</b>												
<i>Accounting</i> (BACC)	627	10	209	20.9	0	0	0	-	627	10	209	20.9
<i>Business Policy</i> (BPOL)	138	2	46	23.0	0	0	0	-	138	2	46	23.0
<i>Computing/Dec Sc</i> (BMIS)	435	6	145	24.2	0	0	0	-	435	6	145	24.2
<i>Economics</i> (ECON)	291	4	97	24.3	6	2	2	1.0	297	6	99	16.5

(Continued)

## FALL 1993 GRADUATE COURSE CREDIT HOURS BY DEPARTMENT

	LECTURE CLASSES				INDEPENDENT CLASSES				ALL CLASSES			
	# of Credits	# of Sect	# of Stdts	Avg Size	# of Credits	# of Sect	# of Stdts	Avg Size	# of Credits	# of Sect	# of Stdts	Avg Size
<b>SCHOOL OF BUSINESS</b> (Continued)												
<i>Finance/Legal Stds</i>	1,236	16	412	25.8	6	1	2	2.0	1,242	17	414	24.4
BFIN	711	10	237	23.7	6	1	2	2.0	717	11	239	21.7
BLAW	525	6	175	29.2	0	0	0	-	525	6	175	29.2
<i>Management (BMGT)</i>	585	10	195	19.5	3	1	1	1.0	588	11	196	17.8
<i>Marketing (BMKT)</i>	570	8	190	23.8	6	1	2	2.0	576	9	192	21.3
<i>Quantitative Analy (BQUA)</i>	573	7	191	27.3	3	1	1	1.0	576	8	192	24.0
<i>Taxation (BTAX)</i>	510	10	170	17.0	0	0	0	-	510	10	170	17.0
<b>BUSINESS</b>	4,965	73	1,655	22.7	24	6	8	1.3	4,989	79	1,663	21.1
<b>COLLEGE OF EDUCATION</b>												
<i>Counseling Psych (CPSY)</i>	2,121	35	707	20.2	345	21	115	5.5	2,466	56	822	14.7
<i>Educational Admin</i>	891	22	297	13.5	135	10	45	4.5	1,026	32	342	10.7
EDAS	333	6	111	18.5	135	10	45	4.5	468	16	156	9.8
ESAD	474	12	158	13.2	0	0	0	-	474	12	158	13.2
HRED	84	4	28	7.0	0	0	0	-	84	4	28	7.0
<i>Educational Stds (EDST)</i>	1,722	40	574	14.4	111	8	34	4.3	1,833	48	608	12.7
<b>EDUCATION</b>	4,734	97	1,578	16.3	591	39	194	5.0	5,325	136	1,772	13.0
<b>COLLEGE OF NURSING</b>												
<i>Nursing (NURS)</i>	1,381	32	477	14.9	4	1	1	1.0	1,385	33	478	14.5
<b>NURSING</b>	1,381	32	477	14.9	4	1	1	1.0	1,385	33	478	14.5

(Continued)

## FALL 1993 GRADUATE COURSE CREDIT HOURS BY DEPARTMENT

	LECTURE CLASSES				INDEPENDENT CLASSES				ALL CLASSES			
	# of Credits	# of Sect	# of Stdts	Avg Size	# of Credits	# of Sect	# of Stdts	Avg Size	# of Credits	# of Sect	# of Stdts	Avg Size
<b><u>SCHOOL OF THEOLOGY</u></b>												
<i>Biblical Studies</i> (BIBL)	378	5	126	25.2	0	0	0	-	378	5	126	25.2
<i>Christian Ethics</i> (CETH)	129	2	43	21.5	9	2	3	1.5	138	4	46	11.5
<i>Masters Divinity</i> (HSTD)	297	7	99	14.1	0	0	0	-	297	7	99	14.1
<i>Pastoral Theology</i>	476	18	223	12.4	0	0	0	-	476	18	223	12.4
CETH	105	3	35	11.7	0	0	0	-	105	3	35	11.7
PTHO	371	15	188	12.5	0	0	0	-	371	15	188	12.5
<i>Systematic Theol</i> (STHO)	558	13	186	14.3	3	1	1	1.0	561	14	187	13.4
<b>THEOLOGY</b>	<b>1,838</b>	<b>45</b>	<b>677</b>	<b>15.0</b>	<b>12</b>	<b>3</b>	<b>4</b>	<b>1.3</b>	<b>1,850</b>	<b>48</b>	<b>681</b>	<b>14.2</b>
<b><u>TOTAL GRADUTES</u></b>												
<b>GRADUATES</b>	<b>16,671</b>	<b>335</b>	<b>5,704</b>	<b>17.0</b>	<b>951</b>	<b>82</b>	<b>329</b>	<b>4.0</b>	<b>17,622</b>	<b>417</b>	<b>6,033</b>	<b>14.5</b>

**Note 1:** "Lecture Classes" are courses labeled as lecture, lab, or studio. "Independent Classes" are courses labeled as independent study, field work, internships, or co-ops.  
**Note 2:** "# of Credits" are the total number of credits generated per department, subject area, or college.  
**Note 3:** "# of Sect" are the total number of course sections offered per department, subject area, or college.  
**Note 4:** "# of Stdts" are the total number of students enrolled for every class per department, subject area, or college.  
**Note 5:** "Avg Size" are the average class sizes per department, subject area, or college.  
**Source:** Data provided from annual credit hour reports compiled from the university's registration files on the Student Information System (SIS).

# FALL 1993 GRADUATE COURSE CREDIT HOURS BY DEPARTMENT

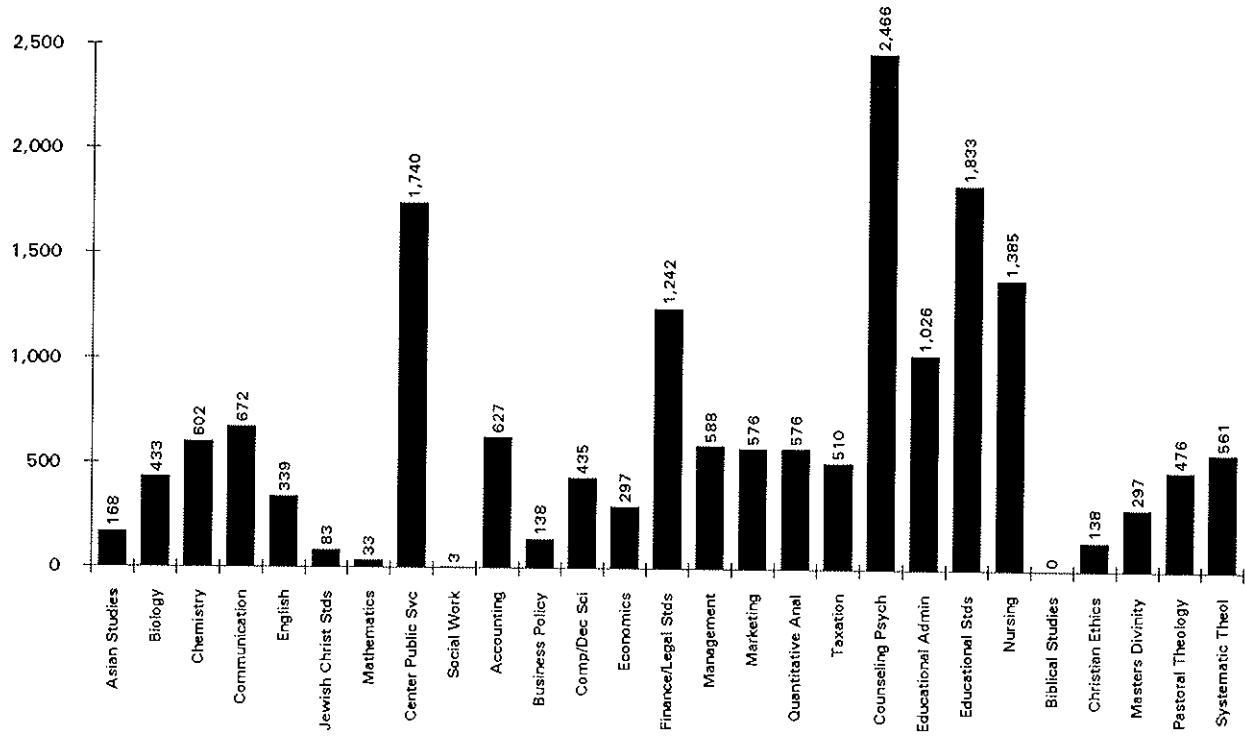

## FALL 1993 LAW SCHOOL COURSE CREDIT HOURS BY DEPARTMENT

	LECTURE CLASSES				INDEPENDENT CLASSES				ALL CLASSES			
	# of Credits	# of Sect	# of Stdts	Avg Size	# of Credits	# of Sect	# of Stdts	Avg Size	# of Credits	# of Sect	# of Stdts	Avg Size
<b>LAW SCHOOL</b>												
CLIN	326	9	138	15.3	122	3	61	20.3	448	12	199	16.6
COML	501	3	167	55.7	0	0	0	-	501	3	167	55.7
CORP	1,334	5	349	69.8	0	0	0	-	1,334	5	349	69.8
CRJU	1,068	9	392	43.6	0	0	0	-	1,068	9	392	43.6
ENVR	241	4	94	23.5	0	0	0	-	241	4	94	23.5
HIPH	544	6	272	45.3	0	0	0	-	544	6	272	45.3
HLTH	347	6	131	21.8	0	0	0	-	347	6	131	21.8
INDL	429	7	184	26.3	0	0	0	-	429	7	184	26.3
INTL	307	5	119	23.8	0	0	0	-	307	5	119	23.8
LABR	318	2	106	53.0	0	0	0	-	318	2	106	53.0
LAW	6,639	57	2,666	46.8	0	0	0	-	6,639	57	2,666	46.8
MTCT	413	26	412	15.8	0	0	0	-	413	26	412	15.8
PRFM	596	6	247	41.2	0	0	0	-	596	6	247	41.2
PRMD	1,800	23	684	29.7	0	0	0	-	1,800	23	684	29.7
PROP	603	8	208	26.0	0	0	0	-	603	8	208	26.0
PUBG	251	6	107	17.8	0	0	0	-	251	6	107	17.8
PUBR	384	7	162	23.1	0	0	0	-	384	7	162	23.1
TAXN	1,357	8	471	58.9	0	0	0	-	1,357	8	471	58.9
WRTG	174	12	120	10.0	0	0	0	-	174	12	120	10.0
<b>LAW SCHOOL</b>	<b>17,632</b>	<b>209</b>	<b>7,029</b>	<b>33.6</b>	<b>122</b>	<b>3</b>	<b>61</b>	<b>20.3</b>	<b>17,754</b>	<b>212</b>	<b>7,090</b>	<b>33.4</b>

**Note 1:** "Lecture Classes" are courses labeled as lecture, lab, or studio. "Independent Classes" are courses labeled as independent study, field work, internships, or co-ops.

**Note 2:** "# of Credits" are the total number of credits generated per department, subject area, or college.

**Note 3:** "# of Sect" are the total number of course sections offered per department, subject area, or college.

**Note 4:** "# of Stdts" are the total number of students enrolled for every class per department, subject area, or college.

**Note 5:** "Avg Size" are the average class sizes per department, subject area, or college.

**Source:** Data provided from annual credit hour reports compiled from the university's registration files on the Student Information System (SIS).



# FALL 1993 LAW SCHOOL COURSE CREDIT HOURS BY DEPARTMENT

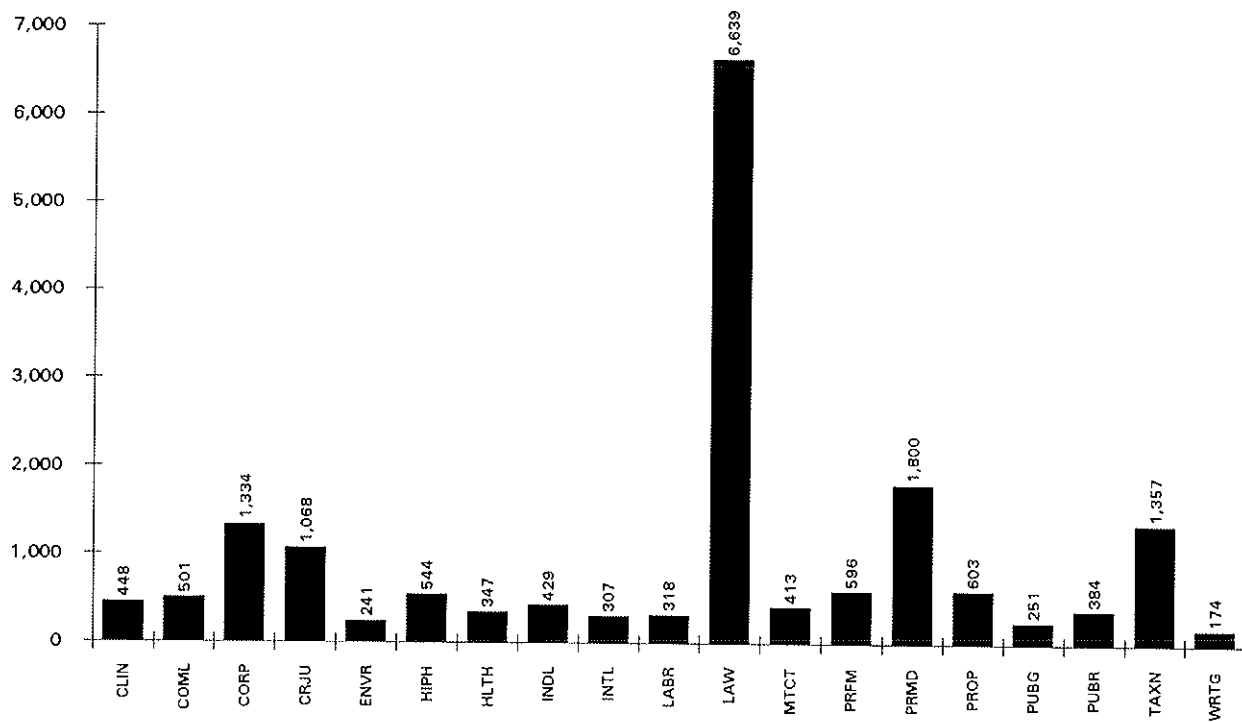

---

## BACCALAUREATE DEGREES CONFERRED BY MAJOR JULY 1, 1992 TO JUNE 30, 1993

		MALE							FEMALE							TOTAL
		Sub							Sub							
		Total	Wh	Bl	His	Asn	Natv	Unk	Total	Wh	Bl	His	Asn	Natv	Unk	
<b>COLLEGE OF ARTS &amp; SCIENCES</b>																
<b>Arts and Humanities</b>																
Advertising Art	BA	4	3	0	1	0	0	0	7	5	1	0	0	1	0	11
Applied Music	BA	3	2	1	0	0	0	0	0	0	0	0	0	0	0	3
Art History	BA	0	0	0	0	0	0	0	9	7	0	1	0	0	1	9
Communication	BA	81	65	6	4	0	1	5	64	54	6	2	0	1	1	145
English	BA	30	23	1	1	0	1	4	43	33	5	1	0	0	4	73
Fine Arts	BA	1	1	0	0	0	0	0	1	1	0	0	0	0	0	2
Italian	BA	0	0	0	0	0	0	0	1	1	0	0	0	0	0	1
Liberal Stds	BA	8	8	0	0	0	0	0	4	2	1	0	0	0	1	12
Modern Lang	BA	1	1	0	0	0	0	0	5	3	0	2	0	0	0	6
Philosophy	BA	7	6	0	0	0	1	0	0	0	0	0	0	0	0	7
Religious Stds	BA	4	3	1	0	0	0	0	1	1	0	0	0	0	0	5
Spanish	BA	0	0	0	0	0	0	0	2	2	0	0	0	0	0	2
<b>ARTS &amp; HUMANITIES</b>		<b>139</b>	<b>112</b>	<b>9</b>	<b>6</b>	<b>0</b>	<b>3</b>	<b>9</b>	<b>137</b>	<b>109</b>	<b>13</b>	<b>6</b>	<b>0</b>	<b>2</b>	<b>7</b>	<b>276</b>
<i>% of Column Total</i>		<i>13%</i>	<i>10%</i>	<i>1%</i>	<i>1%</i>	<i>0%</i>	<i>0%</i>	<i>1%</i>	<i>13%</i>	<i>10%</i>	<i>1%</i>	<i>1%</i>	<i>0%</i>	<i>0%</i>	<i>1%</i>	<i>26%</i>
<b>Social and Behavioral Science</b>																
African-Amer St	BA	1	0	1	0	0	0	0	0	0	0	0	0	0	0	1
Asian Area Stds	BA	2	2	0	0	0	0	0	3	2	0	1	0	0	0	5
Criminal Justice	BA	20	19	1	0	0	0	0	24	16	5	2	0	0	1	44
Economics	BA	16	15	0	0	0	1	0	3	0	0	1	0	0	2	19
History	BA	27	20	3	1	0	0	3	4	3	1	0	0	0	0	31
Political Science	BA	33	26	1	2	0	1	3	32	22	6	1	0	0	3	65
Psychology	BA	27	25	1	1	0	0	0	50	30	5	7	0	4	4	77
Social Work	BA	0	0	0	0	0	0	0	6	4	2	0	0	0	0	6
Social/Behav Sci	BA	0	0	0	0	0	0	0	4	2	1	1	0	0	0	4
Sociology	BA	1	1	0	0	0	0	0	6	2	0	1	0	0	3	7
<b>SOCIAL &amp; BEHAV'L</b>		<b>127</b>	<b>108</b>	<b>7</b>	<b>4</b>	<b>0</b>	<b>2</b>	<b>6</b>	<b>132</b>	<b>81</b>	<b>20</b>	<b>14</b>	<b>0</b>	<b>4</b>	<b>13</b>	<b>259</b>
<i>% of Column Total</i>		<i>12%</i>	<i>10%</i>	<i>1%</i>	<i>0%</i>	<i>0%</i>	<i>0%</i>	<i>1%</i>	<i>12%</i>	<i>8%</i>	<i>2%</i>	<i>1%</i>	<i>0%</i>	<i>0%</i>	<i>1%</i>	<i>24%</i>

(Continued)

**BACCALAUREATE DEGREES CONFERRED BY MAJOR  
JULY 1, 1992 TO JUNE 30, 1993**

	MALE								FEMALE							TOTAL
	Sub Total	Wh	Bl	His	Asn	Natv	Unk	Sub Total	Wh	Bl	His	Asn	Natv	Unk		
<b>COLLEGE OF ARTS &amp; SCIENCES (Continued)</b>																
<b>Math and Sciences</b>																
Biology BS	29	20	3	1	1	1	3	29	20	4	2	0	1	2	58	
Chemistry(ACS) BS	3	3	0	0	0	0	0	0	0	0	0	0	0	0	3	
Chemistry BS	3	3	0	0	0	0	0	3	3	0	0	0	0	0	6	
Computer Sci BS	5	3	0	0	0	2	0	0	0	0	0	0	0	0	5	
Mathematics BS	2	1	0	0	0	0	1	4	3	0	1	0	0	0	6	
Physics BS	4	4	0	0	0	0	0	0	0	0	0	0	0	0	4	
<b>MATH &amp; SCIENCES</b>	<b>46</b>	<b>34</b>	<b>3</b>	<b>1</b>	<b>1</b>	<b>3</b>	<b>4</b>	<b>36</b>	<b>26</b>	<b>4</b>	<b>3</b>	<b>0</b>	<b>1</b>	<b>2</b>	<b>82</b>	
<i>% of Column Total</i>	<i>4%</i>	<i>3%</i>	<i>0%</i>	<i>0%</i>	<i>0%</i>	<i>0%</i>	<i>0%</i>	<i>3%</i>	<i>2%</i>	<i>0%</i>	<i>0%</i>	<i>0%</i>	<i>0%</i>	<i>0%</i>	<i>8%</i>	
<b>ARTS &amp; SCIENCES</b>	<b>312</b>	<b>254</b>	<b>19</b>	<b>11</b>	<b>1</b>	<b>8</b>	<b>19</b>	<b>305</b>	<b>216</b>	<b>37</b>	<b>23</b>	<b>0</b>	<b>7</b>	<b>22</b>	<b>617</b>	
<i>% of Column Total</i>	<i>29%</i>	<i>24%</i>	<i>2%</i>	<i>1%</i>	<i>0%</i>	<i>1%</i>	<i>2%</i>	<i>29%</i>	<i>20%</i>	<i>3%</i>	<i>2%</i>	<i>0%</i>	<i>1%</i>	<i>2%</i>	<i>58%</i>	
<b>SCHOOL OF BUSINESS</b>																
Accounting BSB	63	55	1	1	0	1	5	67	54	5	3	0	3	2	130	
Economics BSB	4	3	0	1	0	0	0	1	1	0	0	0	0	0	5	
Finance BSB	56	43	2	2	0	4	5	28	20	3	3	0	1	1	84	
Management BSB	23	20	0	1	0	1	1	14	12	1	0	0	1	0	37	
Mgmt Info Sys BSB	13	12	1	0	0	0	0	7	0	5	0	0	1	1	20	
Marketing BSB	30	26	2	2	0	0	0	39	33	1	3	0	1	1	69	
<b>BUSINESS</b>	<b>189</b>	<b>159</b>	<b>6</b>	<b>7</b>	<b>0</b>	<b>6</b>	<b>11</b>	<b>156</b>	<b>120</b>	<b>15</b>	<b>9</b>	<b>0</b>	<b>7</b>	<b>5</b>	<b>345</b>	
<i>% of Column Total</i>	<i>18%</i>	<i>15%</i>	<i>1%</i>	<i>1%</i>	<i>0%</i>	<i>1%</i>	<i>1%</i>	<i>15%</i>	<i>11%</i>	<i>1%</i>	<i>1%</i>	<i>0%</i>	<i>1%</i>	<i>0%</i>	<i>32%</i>	
<b>COLLEGE OF EDUCATION &amp; HUMAN SERVICES</b>																
Dev Disord-Elm BSE	0	0	0	0	0	0	0	13	12	0	0	0	0	1	13	
Dev Disord-Sec BSE	0	0	0	0	0	0	0	3	3	0	0	0	0	0	3	
Elementary Ed BSE	0	0	0	0	0	0	0	39	34	0	3	0	0	2	39	
Health/Phys Ed BSE	2	2	0	0	0	0	0	2	1	0	0	0	0	1	4	
Secondary Ed BSB	4	4	0	0	0	0	0	3	1	0	1	0	0	1	7	
<b>EDUCATION</b>	<b>6</b>	<b>6</b>	<b>0</b>	<b>0</b>	<b>0</b>	<b>0</b>	<b>0</b>	<b>60</b>	<b>51</b>	<b>0</b>	<b>4</b>	<b>0</b>	<b>0</b>	<b>5</b>	<b>66</b>	
<i>% of Column Total</i>	<i>1%</i>	<i>1%</i>	<i>0%</i>	<i>0%</i>	<i>0%</i>	<i>0%</i>	<i>0%</i>	<i>6%</i>	<i>5%</i>	<i>0%</i>	<i>0%</i>	<i>0%</i>	<i>0%</i>	<i>0%</i>	<i>6%</i>	

(Continued)

## BACCALAUREATE DEGREES CONFERRED BY MAJOR JULY 1, 1992 TO JUNE 30, 1993

		MALE							FEMALE							TOTAL
		Sub							Sub							
		Total	Wh	Bl	His	Asn	Natv	Unk	Total	Wh	Bl	His	Asn	Natv	Unk	
<b><u>COLLEGE OF NURSING</u></b>																
Nursing	BSN	1	0	0	1	0	0	0	20	14	2	1	0	1	2	21
Nursing (RN)	BSN	0	0	0	0	0	0	0	19	14	0	1	1	0	3	19
Nursing 2nd Dgr	BSN	0	0	0	0	0	0	0	1	1	0	0	0	0	0	1
<b>NURSING</b>		<b>1</b>	<b>0</b>	<b>0</b>	<b>1</b>	<b>0</b>	<b>0</b>	<b>0</b>	<b>40</b>	<b>29</b>	<b>2</b>	<b>2</b>	<b>1</b>	<b>1</b>	<b>5</b>	<b>41</b>
<b>% of Column Total</b>		<b>0%</b>	<b>0%</b>	<b>0%</b>	<b>0%</b>	<b>0%</b>	<b>0%</b>	<b>0%</b>	<b>4%</b>	<b>3%</b>	<b>0%</b>	<b>0%</b>	<b>0%</b>	<b>0%</b>	<b>0%</b>	<b>4%</b>
<b><u>TOTAL BACCALAUREATE</u></b>																
<b>BACCALAUREATE</b>		<b>508</b>	<b>419</b>	<b>25</b>	<b>19</b>	<b>1</b>	<b>14</b>	<b>30</b>	<b>561</b>	<b>416</b>	<b>54</b>	<b>38</b>	<b>1</b>	<b>15</b>	<b>37</b>	<b>1,069</b>
<b>% of Total</b>		<b>48%</b>	<b>39%</b>	<b>2%</b>	<b>2%</b>	<b>0%</b>	<b>1%</b>	<b>3%</b>	<b>52%</b>	<b>39%</b>	<b>5%</b>	<b>4%</b>	<b>0%</b>	<b>1%</b>	<b>3%</b>	<b>100%</b>

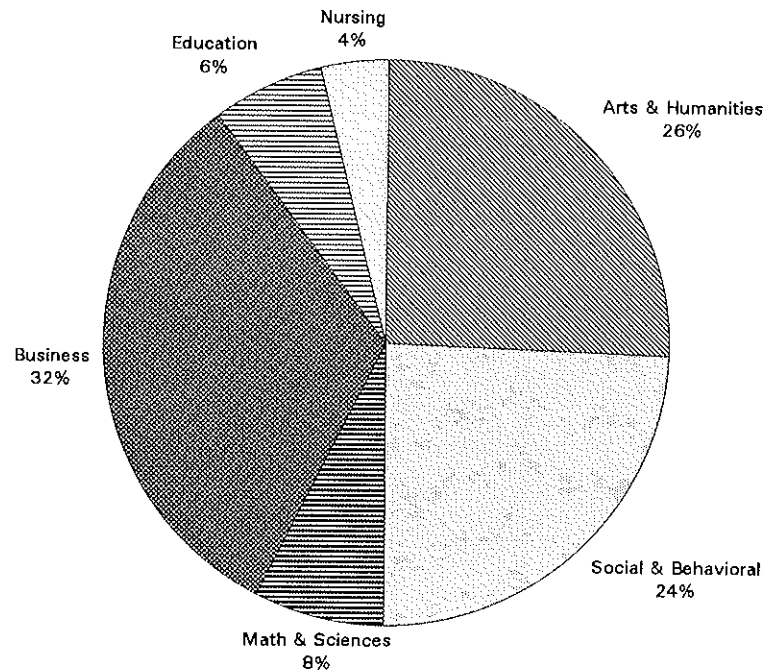

**Note:** The following racial categories were used: White (Wh), Black (Bl), Hispanic (His), Asian/Pacific Islander (Asn), American Indian/Alaskan Native (Natv), and Unknown (Unk).

**Source:** Data provided from the university's registration files on Student Information System (SIS).

## RANK ORDER OF BACCALAUREATE DEGREES CONFERRED JULY 1, 1992 TO JUNE 30, 1993

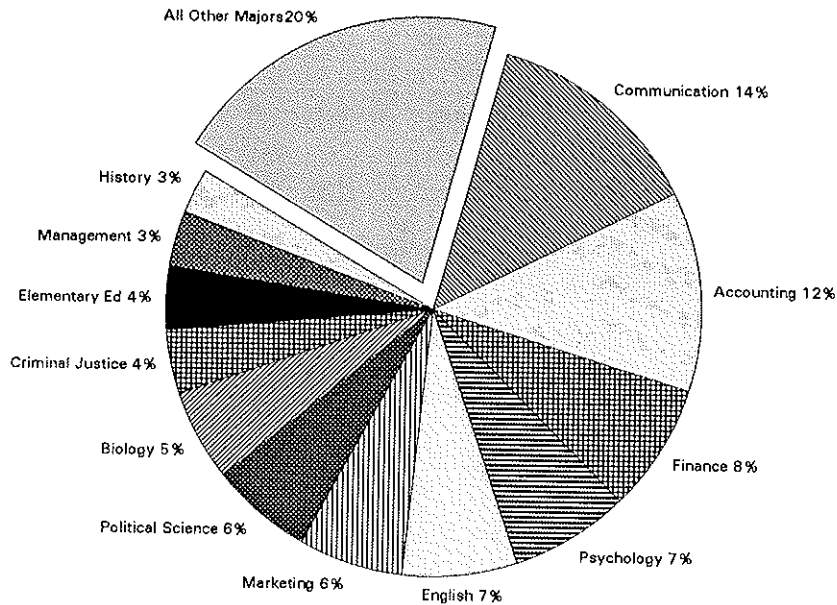

Rank	Major	N	Rank	Major	N	Rank	Major	N
1	Communication	145	15	Economics(AS)	19	29	Computer Science	5
2	Accounting	130	16	Nursing (RN)	19	30	Economics(BU)	5
3	Finance	84	17	*Dev Disorders	16	31	Religious Stds	5
4	Psychology	77	18	Liberal Stds	12	32	Health & Phys Ed	4
5	English	73	19	Advertising Art	11	33	Physics	4
6	Marketing	69	20	Art History	9	34	Social/Behav Sci	4
7	Political Science	65	21	*Chemistry	9	35	Applied Music	3
8	Biology	58	22	Philosophy	7	36	Fine Arts	2
9	Criminal Justice	44	23	Secondary Ed	7	37	Spanish	2
10	Elementary Ed	39	24	Sociology	7	38	African-Amer Std	1
11	Management	37	25	Mathematics	6	39	Italian	1
12	History	31	26	Modern Lang	6	40	Nursing 2nd Dgr	1
13	Nursing	21	27	Social Work	6			
14	Mgmt Info Sys	20	28	Asian Area Stds	5			

\*Chemistry = Chemistry (ACS) + Chemistry (Non-ACS)

\*Dev Disorders = Dev Disorders - Elem + Dev Disorders - Sec

*Source:* Data provided from the university's registration files on Student Information System (SIS).

## MASTER'S DEGREES CONFERRED BY MAJOR JULY 1, 1992 TO JUNE 30, 1993

	MALE							FEMALE							TOTAL
	Sub							Sub							
	Total	Wh	Bl	His	Asn	Natv	Unk	Total	Wh	Bl	His	Asn	Natv	Unk	
<b>COLLEGE OF ARTS &amp; SCIENCES</b>															
Asian Area Stds MA	2	2	0	0	0	0	0	9	2	0	0	2	0	5	11
Biology MS	4	1	0	0	0	0	3	6	1	1	0	1	0	3	10
Chemistry MS	5	1	0	0	0	0	4	4	2	0	0	1	0	1	9
Corp/Pblic Com MA	11	1	0	0	1	0	9	17	6	2	0	0	0	9	28
English MA	4	2	0	0	0	0	2	10	4	0	0	0	0	6	14
Jewish-Chrst St MA	0	0	0	0	0	0	0	2	0	0	0	0	0	2	2
Mathematics MS	0	0	0	0	0	0	0	1	0	0	0	0	0	1	1
Microbiology MS	1	0	0	0	0	0	1	3	1	0	0	0	0	2	4
Public Admin MPA	6	2	0	0	0	0	4	8	5	1	0	0	0	2	14
<b>ARTS &amp; SCIENCES</b>	<b>33</b>	<b>9</b>	<b>0</b>	<b>0</b>	<b>1</b>	<b>0</b>	<b>23</b>	<b>60</b>	<b>21</b>	<b>4</b>	<b>0</b>	<b>4</b>	<b>0</b>	<b>31</b>	<b>93</b>
<i>% of Total</i>	<i>7%</i>	<i>2%</i>	<i>0%</i>	<i>0%</i>	<i>0%</i>	<i>0%</i>	<i>5%</i>	<i>12%</i>	<i>4%</i>	<i>1%</i>	<i>0%</i>	<i>1%</i>	<i>0%</i>	<i>6%</i>	<i>19%</i>
<b>SCHOOL OF BUSINESS</b>															
Accounting MBA	11	6	0	0	0	0	5	5	2	0	0	1	0	2	16
Economics MBA	0	0	0	0	0	0	0	1	1	0	0	0	0	0	1
Finance MBA	41	14	0	2	1	0	24	15	8	0	0	0	0	7	56
Management MBA	5	2	0	0	0	0	3	9	4	0	1	0	0	4	14
Mgmt Info Sys MBA	6	5	0	0	0	0	1	4	1	0	0	0	0	3	10
Marketing MBA	19	12	0	0	0	0	7	20	10	4	0	0	0	6	39
Quant Analys MBA	4	3	0	0	0	0	1	6	5	0	0	0	0	1	10
Taxation MST	15	6	0	0	0	0	9	11	2	0	0	0	0	9	26
<b>BUSINESS</b>	<b>101</b>	<b>48</b>	<b>0</b>	<b>2</b>	<b>1</b>	<b>0</b>	<b>50</b>	<b>71</b>	<b>33</b>	<b>4</b>	<b>1</b>	<b>1</b>	<b>0</b>	<b>32</b>	<b>172</b>
<i>% of Total</i>	<i>21%</i>	<i>10%</i>	<i>0%</i>	<i>0%</i>	<i>0%</i>	<i>0%</i>	<i>10%</i>	<i>14%</i>	<i>7%</i>	<i>1%</i>	<i>0%</i>	<i>0%</i>	<i>0%</i>	<i>7%</i>	<i>35%</i>
<b>COLLEGE OF EDUCATION &amp; HUMAN SERVICES</b>															
Allied Health Ed MAE	0	0	0	0	0	0	0	1	1	0	0	0	0	0	1
Counselor Prep MAE	8	1	0	0	0	0	7	21	6	0	1	0	0	14	29
Elem-Sec Admin MAE	2	1	0	0	0	0	1	4	1	0	0	0	0	3	6
Elementary Ed MAE	2	1	0	0	0	0	1	13	0	0	0	0	0	13	15

(Continued)

**MASTER'S DEGREES CONFERRED BY MAJOR  
JULY 1, 1992 TO JUNE 30, 1993**

	MALE								FEMALE							TOTAL
	Sub								Sub							
	Total	Wh	Bl	His	Asn	Natv	Unk	Total	Wh	Bl	His	Asn	Natv	Unk		
<b>COLLEGE OF EDUCATION &amp; HUMAN SERVICES (Continued)</b>																
General Prof Ed MAE	26	6	0	0	0	0	20	31	4	0	0	0	0	27	57	
Psycholog'l Std MAE	3	2	0	1	0	0	0	11	6	0	0	0	0	5	14	
Rehabilit'n Cnsl MAE	1	0	0	0	0	0	1	0	0	0	0	0	0	0	1	
Secondary Ed MAE	2	0	0	0	0	0	2	9	2	0	1	0	0	6	11	
Stdt Personnel MAE	1	1	0	0	0	0	0	6	3	1	0	0	0	2	7	
Elem-Sec Admin EdS	1	0	0	0	0	0	1	2	1	0	0	0	0	1	3	
Marriage & Faml EdS	7	2	0	0	0	0	5	11	8	0	0	0	0	3	18	
Schl/Comm Psy EdS	1	1	0	0	0	0	0	0	0	0	0	0	0	0	1	
<b>EDUCATION</b>	<b>54</b>	<b>15</b>	<b>0</b>	<b>1</b>	<b>0</b>	<b>0</b>	<b>38</b>	<b>109</b>	<b>32</b>	<b>1</b>	<b>2</b>	<b>0</b>	<b>0</b>	<b>74</b>	<b>163</b>	
<i>% of Total</i>	<i>11%</i>	<i>3%</i>	<i>0%</i>	<i>0%</i>	<i>0%</i>	<i>0%</i>	<i>8%</i>	<i>22%</i>	<i>7%</i>	<i>0%</i>	<i>0%</i>	<i>0%</i>	<i>0%</i>	<i>15%</i>	<i>33%</i>	
<b>COLLEGE OF NURSING</b>																
Clin Spec;Adult MSN	0	0	0	0	0	0	0	7	3	0	0	0	0	4	7	
Clin Spec;Aged MSN	0	0	0	0	0	0	0	2	1	0	0	0	0	1	2	
Clin Spec;Chldr MSN	0	0	0	0	0	0	0	8	2	0	0	0	0	6	8	
Critic Care Adult MSN	0	0	0	0	0	0	0	10	4	0	0	0	0	6	10	
Nursing Admin MSN	0	0	0	0	0	0	0	9	4	0	0	0	0	5	9	
Nursing Educ MNE	0	0	0	0	0	0	0	2	0	0	0	0	0	2	2	
<b>NURSING</b>	<b>0</b>	<b>0</b>	<b>0</b>	<b>0</b>	<b>0</b>	<b>0</b>	<b>0</b>	<b>38</b>	<b>14</b>	<b>0</b>	<b>0</b>	<b>0</b>	<b>0</b>	<b>24</b>	<b>38</b>	
<i>% of Total</i>	<i>0%</i>	<i>0%</i>	<i>0%</i>	<i>0%</i>	<i>0%</i>	<i>0%</i>	<i>0%</i>	<i>8%</i>	<i>3%</i>	<i>0%</i>	<i>0%</i>	<i>0%</i>	<i>0%</i>	<i>5%</i>	<i>8%</i>	

(Continued)



## MASTER'S DEGREES CONFERRED BY MAJOR JULY 1, 1992 TO JUNE 30, 1993

	MALE							FEMALE							TOTAL		
	Sub		Wh	Bl	His	Asn	Natv	Unk	Sub		Wh	Bl	His	Asn		Natv	Unk
	Total								Total								
<b>SCHOOL OF THEOLOGY</b>																	
Biblical Studies MAT	1		0	0	0	0	0	1	0		0	0	0	0	0	0	1
Catechetical Min MPM	0		0	0	0	0	0	0	2	2	0	0	0	0	0	0	2
Christian Ethics MAT	2		2	0	0	0	0	0	0	0	0	0	0	0	0	0	2
Health Care Min MPM	1		0	0	0	1	0	0	1	1	0	0	0	0	0	0	2
Min Spirit'l Dir MPM	0		0	0	0	0	0	0	2	2	0	0	0	0	0	0	2
Youth Ministry MPM	0		0	0	0	0	0	0	1	1	0	0	0	0	0	0	1
Divinity MDiv	1	1	0	0	0	0	0	0	1	1	0	0	0	0	0	0	2
Divinity (Sem) MDiv	12	7	0	0	4	0	1	0	0	0	0	0	0	0	0	0	12
<b>THEOLOGY</b>	<b>17</b>	<b>10</b>	<b>0</b>	<b>0</b>	<b>5</b>	<b>0</b>	<b>2</b>	<b>7</b>	<b>7</b>	<b>0</b>	<b>0</b>	<b>0</b>	<b>0</b>	<b>0</b>	<b>0</b>	<b>0</b>	<b>24</b>
<i>% of Total</i>	<i>3%</i>	<i>2%</i>	<i>0%</i>	<i>0%</i>	<i>1%</i>	<i>0%</i>	<i>0%</i>	<i>1%</i>	<i>1%</i>	<i>0%</i>	<i>0%</i>	<i>0%</i>	<i>0%</i>	<i>0%</i>	<i>0%</i>	<i>0%</i>	<i>5%</i>
<b>TOTAL MASTERS</b>																	
<b>MASTERS</b>	<b>205</b>	<b>82</b>	<b>0</b>	<b>3</b>	<b>7</b>	<b>0</b>	<b>113</b>	<b>285</b>	<b>107</b>	<b>9</b>	<b>3</b>	<b>5</b>	<b>0</b>	<b>161</b>	<b>490</b>		
<i>% of Total</i>	<i>42%</i>	<i>17%</i>	<i>0%</i>	<i>1%</i>	<i>1%</i>	<i>0%</i>	<i>23%</i>	<i>58%</i>	<i>22%</i>	<i>2%</i>	<i>1%</i>	<i>1%</i>	<i>0%</i>	<i>33%</i>	<i>100%</i>		

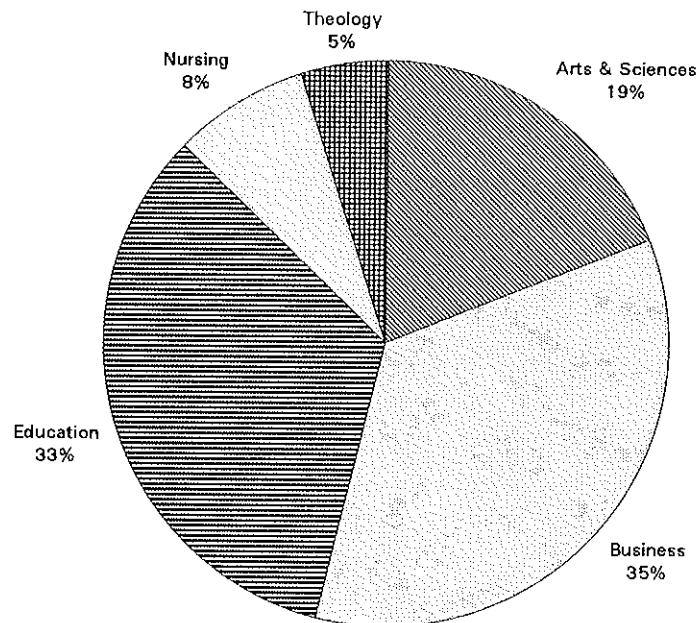

**Note:** The following racial categories were used: White (Wh), Black (Bl), Hispanic (His), Asian/Pacific Islander (Asn), American Indian/Alaskan Native (Natv), and Unknown (Unk).

**Source:** Data provided from the university's registration files on Student Information System (SIS).

## RANK ORDER OF MASTER'S DEGREES CONFERRED JULY 1, 1992 TO JUNE 30, 1993

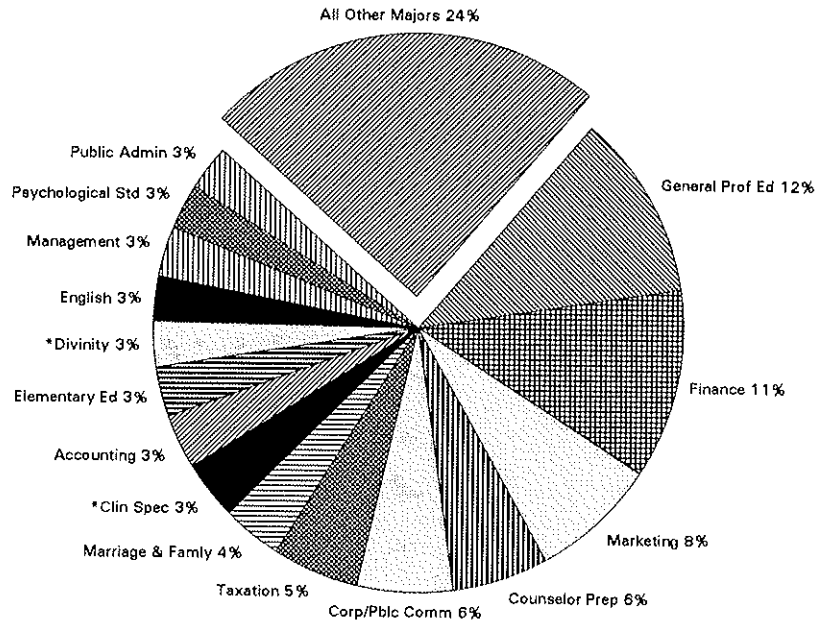

Rank	Major	N	Rank	Major	N	Rank	Major	N
1	General Prof Ed	57	15	Public Admin	14	29	Christian Ethics	2
2	Finance	56	16	Asian Area Stds	11	30	Health Care Min	2
3	Marketing	39	17	Secondary Ed	11	31	Jewish-Chrst Stds	2
4	Counselor Prep	29	18	Biology	10	32	Ministry Spiritual Dir	2
5	Corp/Pbhc Comm	28	19	Critical Care Adult	10	33	Nursing Educ	2
6	Taxation	26	20	Mgmt Info Sys	10	34	Allied Health Ed	1
7	Marriage & Famly	18	21	Quantitative Anly	10	35	Biblical Studies	1
8	*Clin Spec	17	22	Chemistry	9	36	Economics	1
9	Accounting	16	23	Nursing Admin	9	37	Mathematics	1
10	Elementary Ed	15	24	Stdt Personnel	7	38	Rehabilit'n Cnslg	1
11	*Divinity	14	25	Elem-Sec Adm(MA)	6	39	Schl/Comm Psyc	1
12	English	14	26	Microbiology	4	40	Youth Ministry	1
13	Management	14	27	Elem-Sec Adm(EdS)	3			
14	Psycholog'I Stds	14	28	Catechetical Min	2			

\*Clin Spec = Clinical Spec;Adult + Clinical Spec;Aged + Clinical Spec;Chldr

\*Divinity = Divinity + Divinity (Seminary)

Source: Data provided from the university's registration files on Student Information System (SIS).

## DOCTORAL DEGREES CONFERRED BY MAJOR JULY 1, 1992 TO JUNE 30, 1993

		MALE							FEMALE							TOTAL
		Sub							Sub							
		Total	Wh	Bl	His	Asn	Natv	Unk	Total	Wh	Bl	His	Asn	Natv	Unk	
<b>COLLEGE OF ARTS &amp; SCIENCES</b>																
Chemistry	PhD	2	1	0	0	0	0	1	0	0	0	0	0	0	0	2
<b>ARTS &amp; SCIENCES</b>		<b>2</b>	<b>1</b>	<b>0</b>	<b>0</b>	<b>0</b>	<b>0</b>	<b>1</b>	<b>0</b>	<b>0</b>	<b>0</b>	<b>0</b>	<b>0</b>	<b>0</b>	<b>0</b>	<b>2</b>
<b>COLLEGE OF EDUCATION &amp; HUMAN SERVICES</b>																
Clinical Psych	PhD	3	2	1	0	0	0	0	2	2	0	0	0	0	0	5
Counseling Psyc	PhD	0	0	0	0	0	0	0	5	4	1	0	0	0	0	5
Elem-Sec Admin	EdD	7	4	0	0	0	0	3	4	4	0	0	0	0	0	11
Higher Educatio	EdD	1	1	0	0	0	0	0	2	1	0	0	0	0	1	3
Marriage & Fam	PhD	1	1	0	0	0	0	0	5	3	0	0	0	0	2	6
<b>EDUCATION</b>		<b>12</b>	<b>8</b>	<b>1</b>	<b>0</b>	<b>0</b>	<b>0</b>	<b>3</b>	<b>18</b>	<b>14</b>	<b>1</b>	<b>0</b>	<b>0</b>	<b>0</b>	<b>3</b>	<b>30</b>
<b>TOTAL DOCTORAL</b>																
<b>DOCTORAL</b>		<b>14</b>	<b>9</b>	<b>1</b>	<b>0</b>	<b>0</b>	<b>0</b>	<b>4</b>	<b>18</b>	<b>14</b>	<b>1</b>	<b>0</b>	<b>0</b>	<b>0</b>	<b>3</b>	<b>32</b>
<b>% of Total</b>		<b>44%</b>	<b>28%</b>	<b>3%</b>	<b>0%</b>	<b>0%</b>	<b>0%</b>	<b>13%</b>	<b>56%</b>	<b>44%</b>	<b>3%</b>	<b>0%</b>	<b>0%</b>	<b>0%</b>	<b>9%</b>	<b>100%</b>

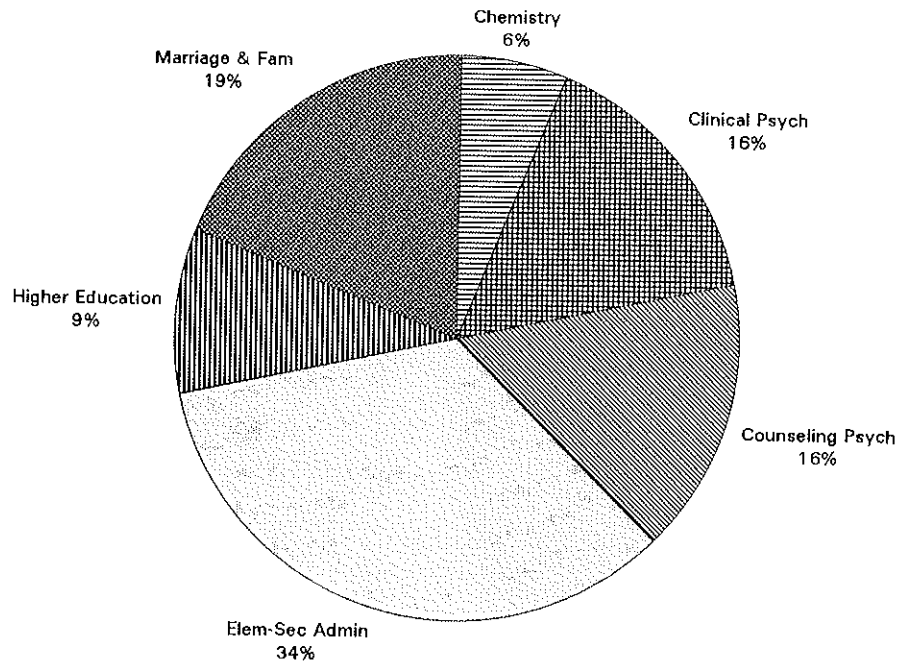

**Note:** The following racial categories were used: White (Wh), Black (Bl), Hispanic (His), Asian/Pacific Islander (Asn), American Indian/Alaskan Native (Natv), and Unknown (Unk).

**Source:** Data provided from the university's registration files on Student Information System (SIS).

## LAW DEGREES CONFERRED JULY 1, 1992 TO JUNE 30, 1993

		MALE							FEMALE							TOTAL
		Sub	Wh	Bl	His	Asn	Natv	Unk	Sub	Wh	Bl	His	Asn	Natv	Unk	
		Total							Total							
<b>LAW SCHOOL</b>																
Law	JD	187	159	8	9	10	1	0	180	136	31	11	2	0	0	367
<b>LAW SCHOOL</b>		<b>187</b>	<b>159</b>	<b>8</b>	<b>9</b>	<b>10</b>	<b>1</b>	<b>0</b>	<b>180</b>	<b>136</b>	<b>31</b>	<b>11</b>	<b>2</b>	<b>0</b>	<b>0</b>	<b>367</b>
<i>% of Column Total</i>		<i>51%</i>	<i>43%</i>	<i>2%</i>	<i>2%</i>	<i>3%</i>	<i>0%</i>	<i>0%</i>	<i>49%</i>	<i>37%</i>	<i>8%</i>	<i>3%</i>	<i>1%</i>	<i>0%</i>	<i>0%</i>	<i>100%</i>

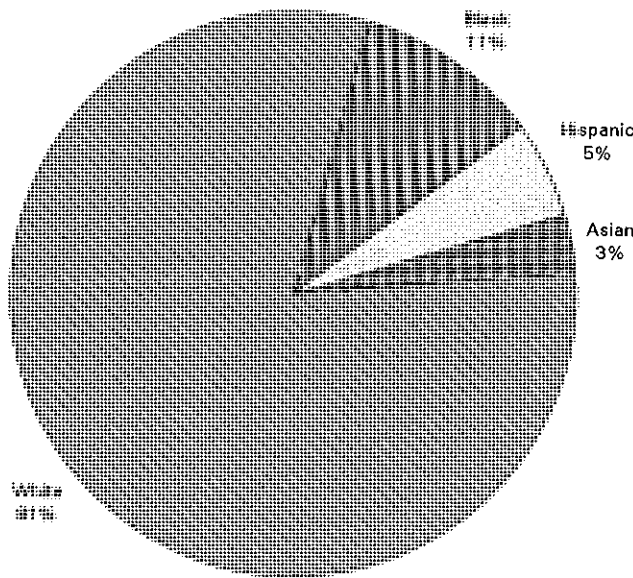

**Note:** The following racial categories were used: White (Wh), Black (Bl), Hispanic (His), Asian/Pacific Islander (Asn), American Indian/Alaskan Native (Natv), and Unknown (Unk).

**Source:** Data provided from the university's registration files on Student Information System (SIS).

---





# ALUMNI

## GEOGRAPHIC DISTRIBUTION OF ALUMNI BY STATE

	FIRST DEGREE EARNED				Total	%
	Undergraduate	Graduate	Law	Unknown		
Alabama	21	4	6	1	32	0.1%
Alaska	6	0	5	0	11	0.0%
Arizona	84	23	22	12	141	0.3%
Arkansas	4	2	0	0	6	0.0%
California	509	113	74	55	751	1.4%
Colorado	85	15	17	6	123	0.2%
Connecticut	431	88	47	45	611	1.1%
Delaware	52	20	4	12	88	0.2%
Dist of Columbia	50	11	21	2	84	0.2%
Florida	769	209	116	69	1,163	2.2%
Georgia	151	35	21	6	213	0.4%
Guam	1	0	0	0	1	0.0%
Hawaii	21	4	2	1	28	0.1%
Idaho	3	1	1	0	5	0.0%
Illinois	111	26	21	5	163	0.3%
Indiana	38	11	7	5	61	0.1%
Iowa	13	4	1	3	21	0.0%
Kansas	23	6	4	0	33	0.1%
Kentucky	29	11	3	0	43	0.1%
Louisiana	12	4	3	3	22	0.0%
Maine	36	19	9	7	71	0.1%
Maryland	275	66	41	33	415	0.8%
Massachusetts	291	80	32	18	421	0.8%
Michigan	79	31	4	5	119	0.2%
Minnesota	32	10	4	1	47	0.1%
Mississippi	6	0	2	0	8	0.0%
Missouri	35	12	7	5	59	0.1%
Montana	5	1	1	0	7	0.0%
Nebraska	7	3	1	2	13	0.0%
Nevada	17	3	6	2	28	0.1%
New Hampshire	68	13	8	13	102	0.2%
New Jersey	25,123	8,931	6,186	2,508	42,748	80.3%
New Mexico	14	4	2	2	22	0.0%
New York	1,371	567	358	188	2,484	4.7%
North Carolina	174	54	15	13	256	0.5%
North Dakota	3	0	0	1	4	0.0%
Ohio	144	29	10	11	194	0.4%
Oklahoma	16	2	2	3	23	0.0%
Oregon	23	11	5	3	42	0.1%

(Continued)



## GEOGRAPHIC DISTRIBUTION OF ALUMNI BY STATE

	<i>FIRST DEGREE EARNED</i>				<i>Total</i>	<i>%</i>
	<i>Undergraduate</i>	<i>Graduate</i>	<i>Law</i>	<i>Unknown</i>		
<i>Pennsylvania</i>	659	284	164	87	1,194	2.2%
<i>Puerto Rico</i>	14	10	0	1	25	0.0%
<i>Rhode Island</i>	46	8	4	10	68	0.1%
<i>South Carolina</i>	86	28	3	9	126	0.2%
<i>South Dakota</i>	3	2	0	0	5	0.0%
<i>Tennessee</i>	39	7	3	3	52	0.1%
<i>Texas</i>	185	45	29	12	271	0.5%
<i>Utah</i>	4	2	2	0	8	0.0%
<i>Vermont</i>	49	16	6	7	78	0.1%
<i>Virgin Islands</i>	3	0	0	0	3	0.0%
<i>Virginia</i>	309	84	58	20	471	0.9%
<i>Washington</i>	60	11	12	1	84	0.2%
<i>West Virginia</i>	9	6	1	1	17	0.0%
<i>Wisconsin</i>	26	8	2	4	40	0.1%
<i>Wyoming</i>	3	1	0	0	4	0.0%
<i>Foreign Countries</i>	69	29	7	3	108	0.2%
<b>TOTAL</b>	<b>31,696</b>	<b>10,964</b>	<b>7,359</b>	<b>3,198</b>	<b>53,217</b>	<b>100.0%</b>
<b>%</b>	<b>60%</b>	<b>21%</b>	<b>14%</b>	<b>6%</b>	<b>100%</b>	

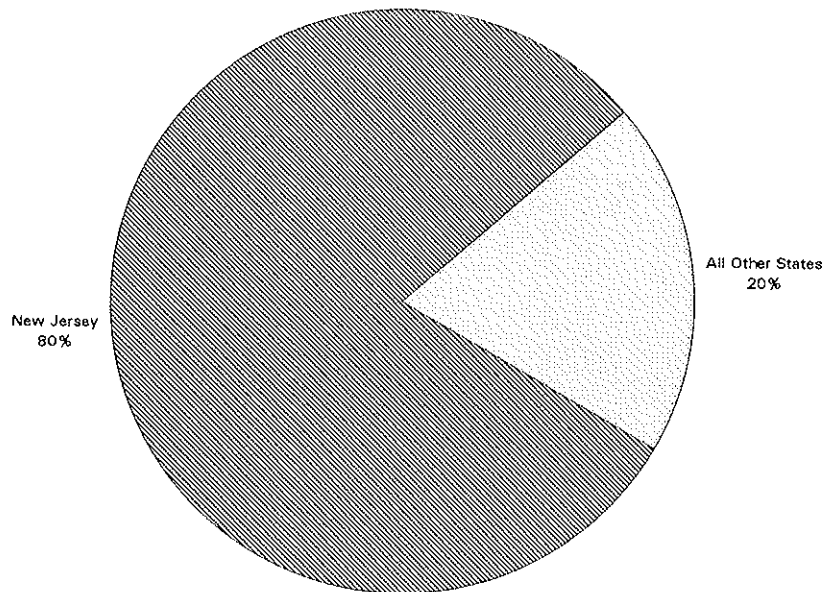

*Note:* Students who have received two or more degrees from Seton Hall are counted only once for the first degree earned.  
*Source:* Alumni Office's institutional data base, Alumni/Development System (ADS).

## GEOGRAPHIC DISTRIBUTION OF ALUMNI BY STATE

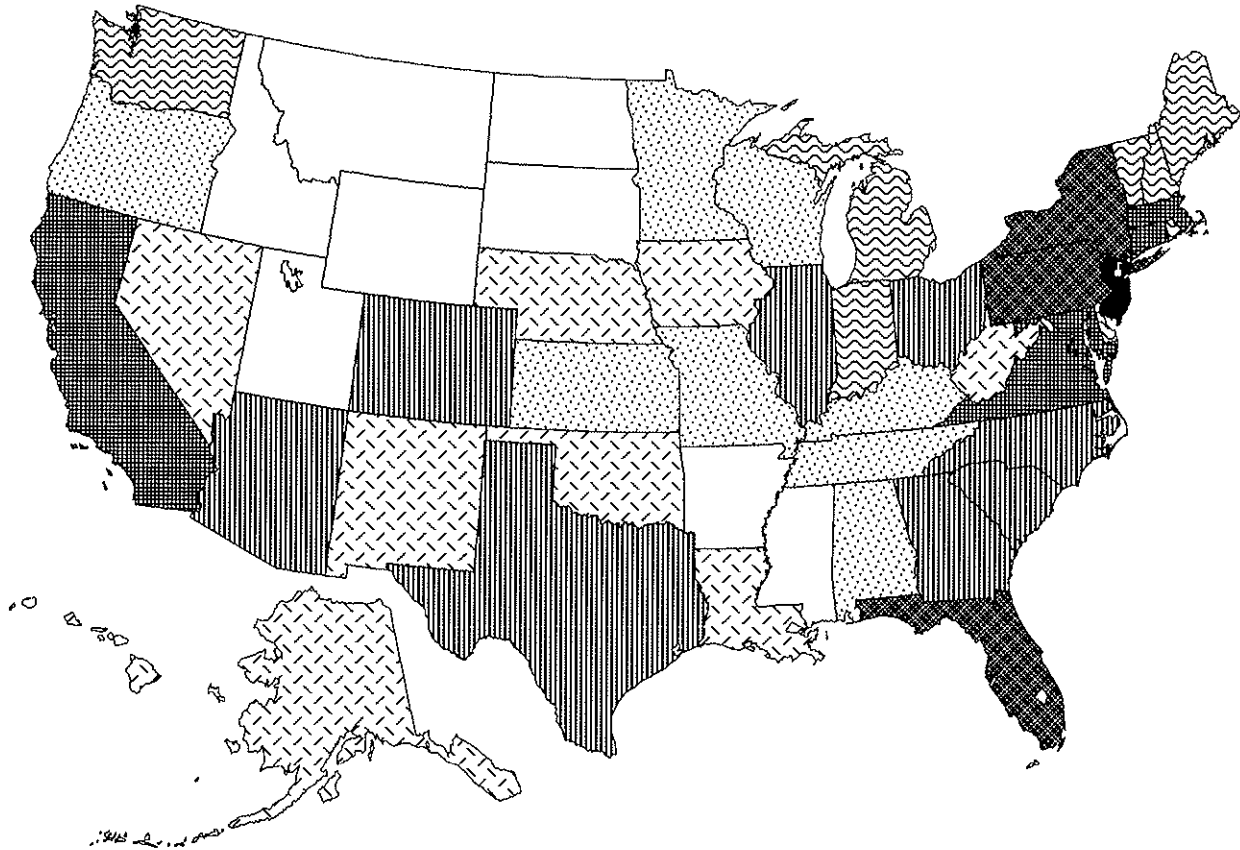

### Number of Alumni

□ 1 to 10	▤ 31 to 60	▨ 121 to 300	▩ 1001 to 3000
▧ 11 to 30	▦ 61 to 120	▪ 301 to 1000	■ 3001 to 43000

## GEOGRAPHIC DISTRIBUTION OF ALUMNI BY RANK ORDER OF STATES

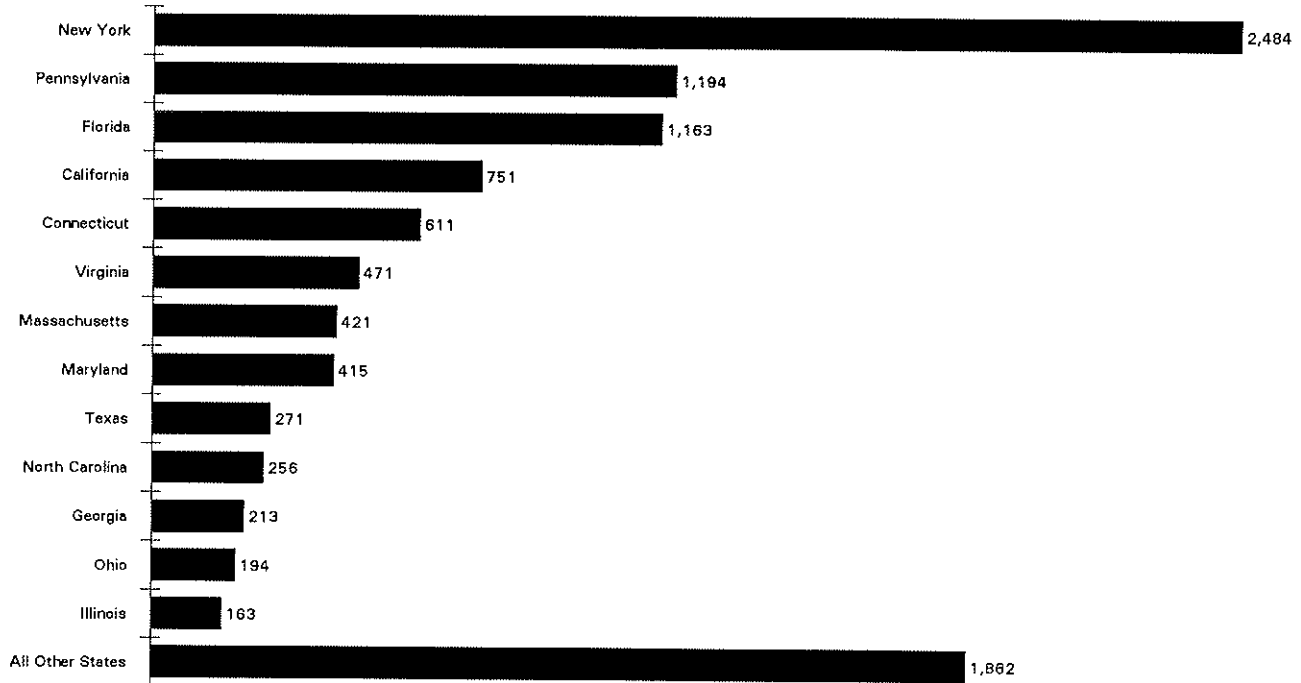

Rank	State	N	Rank	State	N	Rank	State	N
1	New Jersey	42,748	20	New Hampshire	102	39	Oklahoma	23
2	New York	2,484	21	Delaware	88	40	Louisiana	22
3	Pennsylvania	1,194	22	Dist of Columbia	84	41	New Mexico	22
4	Florida	1,163	23	Washington	84	42	Iowa	21
5	California	751	24	Vermont	78	43	West Virginia	17
6	Connecticut	611	25	Maine	71	44	Nebraska	13
7	Virginia	471	26	Rhode Island	68	45	Alaska	11
8	Massachusetts	421	27	Indiana	61	46	Mississippi	8
9	Maryland	415	28	Missouri	59	47	Utah	8
10	Texas	271	29	Tennessee	52	48	Montana	7
11	North Carolina	256	30	Minnesota	47	49	Arkansas	6
12	Georgia	213	31	Kentucky	43	50	Idaho	5
13	Ohio	194	32	Oregon	42	51	South Dakota	5
14	Illinois	163	33	Wisconsin	40	52	North Dakota	4
15	Arizona	141	34	Kansas	33	53	Wyoming	4
16	South Carolina	126	35	Alabama	32	54	Virgin Islands	3
17	Colorado	123	36	Hawaii	28	55	Guam	1
18	Michigan	119	37	Nevada	28			
19	Foreign	108	38	Puerto Rico	25			

**Note:** Students who have received two or more degrees from Seton Hall are counted only once for the first degree earned.  
**Source:** Alumni Office's institutional data base, Alumni/Development System (ADS).

## GEOGRAPHIC DISTRIBUTION OF ALUMNI BY FOREIGN COUNTRY

	FIRST DEGREE EARNED				Total	%
	Undergraduate	Graduate	Law	Unknown		
<i>Australia</i>	0	0	3	0	3	2.8%
<i>Bahamas</i>	0	1	0	0	1	0.9%
<i>Barbados</i>	2	0	0	0	2	1.9%
<i>Belgium</i>	1	0	0	0	1	0.9%
<i>Bermuda</i>	2	0	0	0	2	1.9%
<i>Br. Virgin Islands</i>	1	0	0	0	1	0.9%
<i>Canada</i>	13	3	0	0	16	14.8%
<i>China</i>	2	2	0	0	4	3.7%
<i>Denmark</i>	1	0	0	0	1	0.9%
<i>Dominican Rep</i>	1	1	0	0	2	1.9%
<i>England</i>	6	2	1	0	9	8.3%
<i>Ethiopia</i>	0	0	0	1	1	0.9%
<i>France</i>	1	0	0	1	2	1.9%
<i>Germany</i>	5	2	0	0	7	6.5%
<i>Honduras</i>	2	0	0	0	2	1.9%
<i>Hong Kong</i>	1	2	0	0	3	2.8%
<i>India</i>	0	1	0	0	1	0.9%
<i>Ireland</i>	4	0	0	0	4	3.7%
<i>Israel</i>	0	1	0	0	1	0.9%
<i>Italy</i>	5	1	0	1	7	6.5%
<i>Jamaica</i>	1	0	0	0	1	0.9%
<i>Japan</i>	6	3	0	0	9	8.3%
<i>Korea</i>	1	1	0	0	2	1.9%
<i>Netherlands</i>	2	0	0	0	2	1.9%
<i>Netherlands Ant</i>	1	0	1	0	2	1.9%
<i>Nigeria</i>	1	1	0	0	2	1.9%
<i>Soviet Union</i>	1	0	0	0	1	0.9%
<i>Spain</i>	0	2	0	0	2	1.9%
<i>Sudan</i>	1	0	0	0	1	0.9%
<i>Sweden</i>	2	0	0	0	2	1.9%
<i>Switzerland</i>	2	1	2	0	5	4.6%
<i>Taiwan</i>	1	1	0	0	2	1.9%
<i>Thailand</i>	0	3	0	0	3	2.8%
<i>Turkey</i>	1	0	0	0	1	0.9%
<i>West Indies Fed</i>	2	0	0	0	2	1.9%
<i>Yugoslavia</i>	0	1	0	0	1	0.9%
<b>TOTAL</b>	<b>69</b>	<b>29</b>	<b>7</b>	<b>3</b>	<b>108</b>	<b>100.0%</b>
<b>%</b>	<b>64%</b>	<b>27%</b>	<b>6%</b>	<b>3%</b>	<b>100%</b>	

*Note:* Students who have received two or more degrees from Seton Hall are counted only once for the first degree earned.  
*Source:* Alumni Office's institutional data base, Alumni/Development System (ADS).

## DISTRIBUTION OF ALUMNI BY DEGREE YEAR

	FIRST DEGREE EARNED				Total	%
	Undergraduate	Graduate	Law	Unknown		
1912	1	0	0	0	1	0.0%
1917	1	0	0	0	1	0.0%
1918	1	0	0	0	1	0.0%
1920	2	0	0	0	2	0.0%
1922	1	0	0	0	1	0.0%
1923	2	0	0	0	2	0.0%
1924	1	0	0	0	1	0.0%
1925	3	0	0	0	3	0.0%
1926	3	0	0	0	3	0.0%
1927	5	0	0	0	5	0.0%
1928	3	0	0	0	3	0.0%
1929	9	0	0	0	9	0.0%
1930	6	0	0	1	7	0.0%
1931	13	0	0	1	14	0.0%
1932	14	0	5	0	19	0.0%
1933	13	0	5	0	18	0.0%
1934	18	0	10	1	29	0.1%
1935	14	0	12	0	26	0.0%
1936	26	0	8	0	34	0.1%
1937	32	0	5	0	37	0.1%
1938	6	1	1	0	8	0.0%
1939	34	4	6	6	50	0.1%
1940	33	6	8	13	60	0.1%
1941	63	7	10	16	96	0.2%
1942	74	2	6	19	101	0.2%
1943	54	6	0	21	81	0.2%
1944	33	4	0	13	50	0.1%
1945	23	6	3	12	44	0.1%
1946	44	8	1	20	73	0.1%
1947	66	0	0	43	109	0.2%
1948	223	13	5	35	276	0.5%
1949	530	22	11	45	608	1.1%
1950	670	40	2	58	770	1.4%
1951	594	36	1	52	683	1.3%
1952	455	39	0	47	541	1.0%
1953	328	23	0	42	393	0.7%
1954	393	58	9	40	500	0.9%
1955	356	57	14	36	463	0.9%
1956	369	94	18	48	529	1.0%
1957	412	85	16	56	569	1.1%
1958	465	87	18	71	641	1.2%

(Continued)

## DISTRIBUTION OF ALUMNI BY DEGREE YEAR

	<i>FIRST DEGREE EARNED</i>					<i>Total</i>	<i>%</i>
	<i>Undergraduate</i>	<i>Graduate</i>	<i>Law</i>	<i>Unknown</i>			
<b>1959</b>	468	119	25	94	706	1.3%	
<b>1960</b>	482	97	28	87	694	1.3%	
<b>1961</b>	515	104	30	108	757	1.4%	
<b>1962</b>	528	108	45	128	809	1.5%	
<b>1963</b>	529	106	43	152	830	1.6%	
<b>1964</b>	584	150	49	159	942	1.8%	
<b>1965</b>	551	162	53	151	917	1.7%	
<b>1966</b>	497	219	69	135	920	1.7%	
<b>1967</b>	445	276	80	143	944	1.8%	
<b>1968</b>	531	244	133	147	1,055	2.0%	
<b>1969</b>	661	371	128	258	1,418	2.7%	
<b>1970</b>	612	327	118	203	1,260	2.4%	
<b>1971</b>	592	199	160	198	1,149	2.2%	
<b>1972</b>	659	460	155	217	1,491	2.8%	
<b>1973</b>	637	391	183	46	1,257	2.4%	
<b>1974</b>	697	291	271	84	1,343	2.5%	
<b>1975</b>	784	427	217	76	1,504	2.8%	
<b>1976</b>	702	438	249	9	1,398	2.6%	
<b>1977</b>	811	387	274	37	1,509	2.8%	
<b>1978</b>	907	337	261	10	1,515	2.8%	
<b>1979</b>	753	233	268	6	1,260	2.4%	
<b>1980</b>	771	215	299	9	1,294	2.4%	
<b>1981</b>	895	366	286	13	1,560	2.9%	
<b>1982</b>	1,092	309	302	5	1,708	3.2%	
<b>1983</b>	1,161	335	313	4	1,813	3.4%	
<b>1984</b>	986	305	318	5	1,614	3.0%	
<b>1985</b>	963	329	300	17	1,609	3.0%	
<b>1986</b>	1,171	487	312	1	1,971	3.7%	
<b>1987</b>	831	249	306	0	1,386	2.6%	
<b>1988</b>	940	387	302	0	1,629	3.1%	
<b>1989</b>	902	322	309	0	1,533	2.9%	
<b>1990</b>	870	397	358	0	1,625	3.1%	
<b>1991</b>	915	456	316	0	1,687	3.2%	
<b>1992</b>	1,016	450	291	0	1,757	3.3%	
<b>1993</b>	845	313	334	0	1,492	2.8%	
<b>TOTAL</b>	<b>31,696</b>	<b>10,964</b>	<b>7,359</b>	<b>3,198</b>	<b>53,217</b>	<b>100.0%</b>	
<b>%</b>	<b>60%</b>	<b>21%</b>	<b>14%</b>	<b>6%</b>	<b>100%</b>		

*Note:* Students who have received two or more degrees from Seton Hall are counted only once for the first degree earned.

*Source:* Alumni Office's institutional data base, Alumni/Development System (ADS).

## UNIVERSITY FUND RAISING

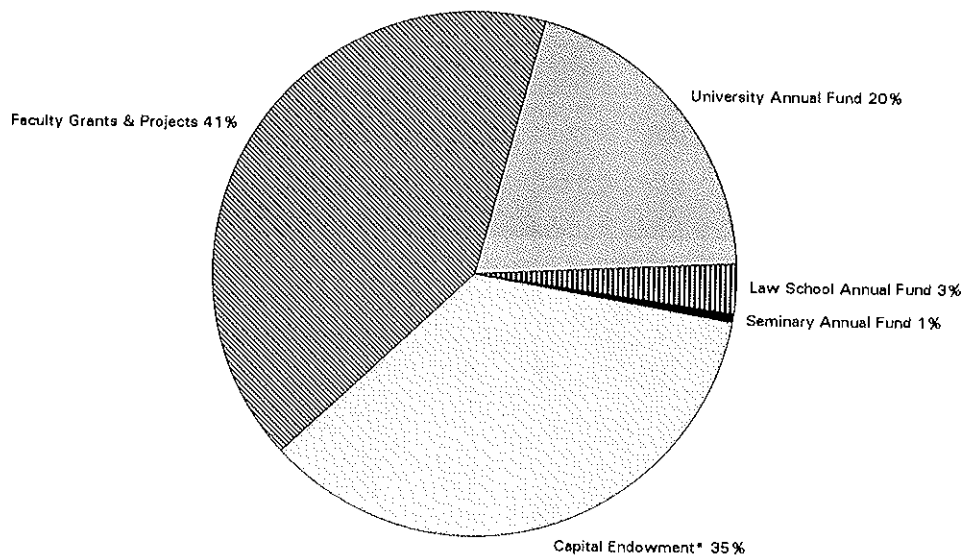

	1988-89	1989-90	1990-91	1991-92	1992-93
<i>University Annual Fund</i>	\$2,080,291	\$2,148,994	\$2,718,176	\$2,644,321	\$2,475,017
<i>Law School Annual Fund</i>	\$272,297	\$224,113	\$183,388	\$201,888	\$362,927
<i>Seminary Annual Fund</i>	\$209,301	\$212,936	\$142,691	\$156,558	\$88,744
<i>Capital Endowment*</i>	\$19,491,737	\$1,813,359	\$9,106,255	\$6,609,815	\$4,307,474
<b>Total</b>	<b>\$22,053,626</b>	<b>\$4,399,402</b>	<b>\$12,150,510</b>	<b>\$9,612,582</b>	<b>\$7,234,162</b>
<i>Faculty Grants &amp; Projects</i>	\$4,132,150	\$5,393,043	\$3,791,895	\$4,228,134	\$5,043,396
<b>TOTAL</b>	<b>\$26,185,776</b>	<b>\$9,792,445</b>	<b>\$15,942,405</b>	<b>\$13,840,716</b>	<b>\$12,277,558</b>
<i>Diff. from Previous Yr</i>		<i>(\$16,393,331)</i>	<i>\$6,149,960</i>	<i>(\$2,101,689)</i>	<i>(\$1,563,158)</i>

\* Figures include gifts & pledges.

## DONOR PARTICIPATION

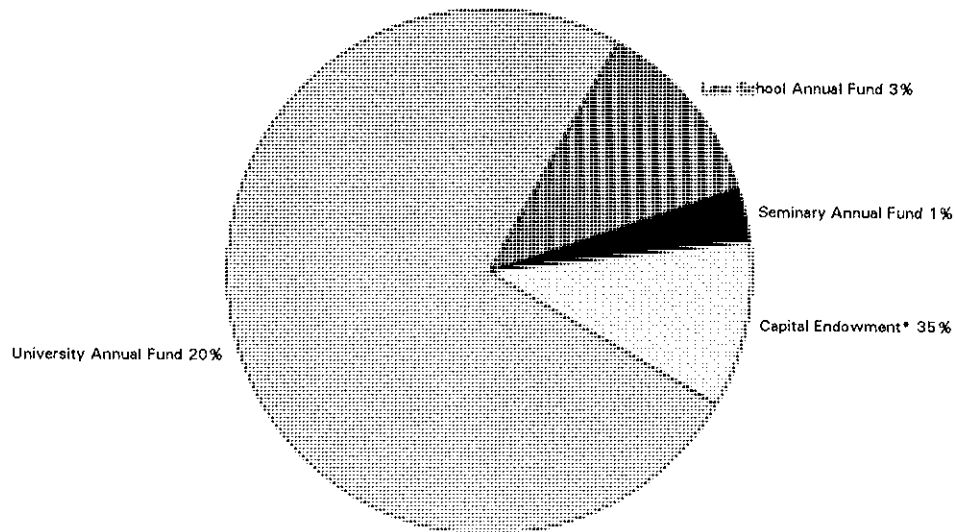

	1988-89	1989-90	1990-91	1991-92	1992-93
<i>University Annual Fund</i>	8,130	8,161	6,869	8,108	9,440
<i>Law School Annual Fund</i>	1,181	1,185	1,074	1,208	1,479
<i>Seminary Annual Fund</i>	1,158	1,014	1,030	751	414
<i>Capital Endowment*</i>	1,246	276	766	687	1,274
<b>TOTAL</b>	<b>11,715</b>	<b>10,636</b>	<b>9,739</b>	<b>10,754</b>	<b>12,607</b>
<i>Diff. from Previous Yr</i>		<i>(1,079)</i>	<i>(897)</i>	<i>1,015</i>	<i>1,853</i>

\* Figures include gifts & pledges.





# **FACULTY & EMPLOYEES**

## FULL-TIME FACULTY BY RANK, TENURE & SALARY

	MALE FACULTY			FEMALE FACULTY			TOTAL FACULTY		
	N	Average Salary	Percent Tenured	N	Average Salary	Percent Tenured	N	Average Salary	Percent Tenured
<b>FALL 1983*</b>									
Professor	73	\$36,443	92%	12	\$32,800	92%	85	\$35,928	92%
Assoc Prof	71	\$30,199	75%	24	\$27,331	92%	95	\$29,475	79%
Asst Prof	67	\$24,776	43%	52	\$23,143	31%	119	\$24,062	38%
Instructor	6	\$21,970	33%	16	\$18,333	0%	22	\$19,325	9%
Lecturer	1	\$14,125	0%	-	-	-	1	\$14,125	0%
<b>TOTAL 1983*</b>	<b>218</b>	<b>\$30,323</b>	<b>69%</b>	<b>104</b>	<b>\$24,484</b>	<b>47%</b>	<b>322</b>	<b>\$28,437</b>	<b>62%</b>
<b>FALL 1984*</b>									
Professor	71	\$38,796	100%	12	\$35,043	100%	83	\$38,254	100%
Assoc Prof	76	\$31,698	92%	22	\$26,676	86%	98	\$30,570	91%
Asst Prof	68	\$23,937	54%	48	\$24,804	31%	116	\$24,296	45%
Instructor	8	\$24,965	13%	18	\$20,397	6%	26	\$21,802	8%
Lecturer	1	\$15,500	0%	1	\$12,000	0%	2	\$13,750	0%
Other	1	\$17,250	0%	-	-	-	1	\$17,250	0%
<b>TOTAL 1984*</b>	<b>225</b>	<b>\$31,217</b>	<b>80%</b>	<b>101</b>	<b>\$25,516</b>	<b>47%</b>	<b>326</b>	<b>\$29,451</b>	<b>69%</b>
<b>FALL 1985*</b>									
Professor	66	\$40,559	100%	11	\$40,245	100%	77	\$40,514	100%
Assoc Prof	77	\$33,627	75%	22	\$32,705	100%	99	\$33,422	81%
Asst Prof	73	\$27,770	40%	41	\$26,841	29%	114	\$27,436	36%
Instructor	3	\$25,033	33%	10	\$20,720	0%	13	\$21,715	8%
Lecturer	1	\$12,000	0%	-	-	-	1	\$12,000	0%
<b>TOTAL 1985*</b>	<b>220</b>	<b>\$33,548</b>	<b>70%</b>	<b>84</b>	<b>\$29,404</b>	<b>54%</b>	<b>304</b>	<b>\$32,403</b>	<b>65%</b>
<b>FALL 1986*</b>									
Professor	57	\$42,874	98%	12	\$37,271	100%	69	\$41,900	99%
Assoc Prof	71	\$35,517	82%	20	\$34,592	75%	91	\$35,314	80%
Asst Prof	57	\$29,251	40%	34	\$26,957	32%	91	\$28,394	37%
Instructor	7	\$26,362	14%	9	\$22,131	0%	16	\$23,982	6%
Other	2	\$20,200	0%	4	\$27,750	0%	6	\$25,233	0%
<b>TOTAL 1986*</b>	<b>194</b>	<b>\$35,349</b>	<b>71%</b>	<b>79</b>	<b>\$29,947</b>	<b>48%</b>	<b>273</b>	<b>\$33,786</b>	<b>64%</b>

(Continued)

\* Figures do not include Law School.

## FULL-TIME FACULTY BY RANK, TENURE & SALARY

	MALE FACULTY			FEMALE FACULTY			TOTAL FACULTY		
	N	Average Salary	Percent Tenured	N	Average Salary	Percent Tenured	N	Average Salary	Percent Tenured
<b>FALL 1987</b>									
Professor	87	\$51,009	94%	11	\$44,906	100%	98	\$50,287	95%
Assoc Prof	73	\$37,890	86%	29	\$37,722	83%	102	\$37,839	85%
Asst Prof	64	\$30,920	45%	30	\$28,000	30%	94	\$29,864	40%
Instructor	6	\$27,087	17%	5	\$24,772	100%	11	\$25,930	9%
Lecturer	1	\$55,428	0%	2	\$19,489	0%	3	\$31,469	0%
Other	14	\$40,165	21%	6	\$28,190	0%	20	\$33,633	15%
<b>TOTAL 1987</b>	<b>245</b>	<b>\$41,088</b>	<b>73%</b>	<b>83</b>	<b>\$33,251</b>	<b>53%</b>	<b>328</b>	<b>\$38,891</b>	<b>68%</b>
<b>FALL 1988</b>									
Professor	89	\$54,954	94%	11	\$46,512	100%	100	\$53,976	95%
Assoc Prof	75	\$41,163	87%	29	\$40,537	83%	104	\$40,978	86%
Asst Prof	72	\$33,127	42%	32	\$30,026	25%	104	\$32,071	37%
Instructor	9	\$24,648	11%	7	\$26,709	0%	16	\$25,610	6%
Lecturer	1	\$59,862	0%	2	\$24,084	0%	3	\$36,010	0%
Other	16	\$45,945	13%	11	\$34,108	0%	27	\$38,711	7%
<b>TOTAL 1988</b>	<b>262</b>	<b>\$43,675</b>	<b>70%</b>	<b>92</b>	<b>\$35,417</b>	<b>47%</b>	<b>354</b>	<b>\$41,323</b>	<b>64%</b>
<b>FALL 1989</b>									
Professor	87	\$57,561	91%	14	\$55,458	100%	101	\$58,409	94%
Assoc Prof	72	\$42,252	83%	29	\$42,218	86%	101	\$42,242	84%
Asst Prof	62	\$35,166	37%	38	\$32,228	18%	100	\$34,249	30%
Instructor	11	\$29,141	0%	12	\$28,797	0%	23	\$28,962	0%
Other	8	\$49,724	0%	8	\$38,085	0%	16	\$43,904	0%
<b>TOTAL 1989</b>	<b>240</b>	<b>\$46,098</b>	<b>68%</b>	<b>101</b>	<b>\$38,571</b>	<b>46%</b>	<b>341</b>	<b>\$43,869</b>	<b>62%</b>
<b>Fall 1990</b>									
Professor	80	\$64,367	98%	14	\$64,934	100%	94	\$64,451	98%
Assoc Prof	73	\$47,870	84%	27	\$48,445	93%	100	\$48,026	86%
Asst Prof	58	\$39,207	33%	47	\$37,228	17%	105	\$38,322	26%
Instructor	10	\$29,922	0%	6	\$30,393	0%	16	\$30,098	0%
Other	4	\$56,750	0%	2	\$48,500	0%	6	\$54,000	0%
<b>TOTAL 1990</b>	<b>240</b>	<b>\$50,863</b>	<b>68%</b>	<b>96</b>	<b>\$44,231</b>	<b>49%</b>	<b>321</b>	<b>\$48,879</b>	<b>64%</b>

(Continued)

## FULL-TIME FACULTY BY RANK, TENURE & SALARY

	MALE FACULTY			FEMALE FACULTY			TOTAL FACULTY		
	N	Average Salary	Percent Tenured	N	Average Salary	Percent Tenured	N	Average Salary	Percent Tenured
<b>FALL 1991</b>									
Professor	78	\$68,851	96%	15	\$67,174	100%	93	\$68,580	97%
Assoc Prof	77	\$51,262	84%	33	\$51,079	88%	110	\$51,207	85%
Asst Prof	63	\$40,727	29%	45	\$41,040	13%	108	\$40,857	22%
Instructor	7	\$35,018	14%	3	\$28,544	0%	10	\$33,076	10%
Other	8	\$53,489	0%	7	\$40,068	0%	15	\$47,226	0%
<b>TOTAL 1991</b>	<b>233</b>	<b>\$53,890</b>	<b>68%</b>	<b>103</b>	<b>\$47,632</b>	<b>49%</b>	<b>336</b>	<b>\$51,972</b>	<b>62%</b>
<b>FALL 1992</b>									
Professor	78	\$71,368	99%	16	\$70,234	100%	94	\$71,175	99%
Assoc Prof	78	\$53,926	85%	39	\$52,284	82%	117	\$53,379	84%
Asst Prof	67	\$42,069	27%	42	\$39,593	12%	109	\$41,115	21%
Instructor	4	\$38,422	25%	7	\$34,797	0%	11	\$36,115	9%
Other	8	\$51,271	0%	9	\$43,363	0%	17	\$47,084	0%
<b>TOTAL 1992</b>	<b>235</b>	<b>\$55,980</b>	<b>69%</b>	<b>113</b>	<b>\$48,315</b>	<b>47%</b>	<b>348</b>	<b>\$53,491</b>	<b>62%</b>
<b>FALL 1993</b>									
Professor	80	\$74,156	98%	18	\$73,786	94%	98	\$74,088	97%
Assoc Prof	78	\$56,348	79%	37	\$56,569	84%	115	\$56,419	81%
Asst Prof	61	\$42,429	26%	44	\$39,365	9%	105	\$41,145	19%
Instructor	5	\$33,790	20%	8	\$30,750	0%	13	\$31,919	8%
Other	9	\$50,020	0%	8	\$36,916	0%	17	\$43,854	0%
<b>TOTAL 1993</b>	<b>233</b>	<b>\$58,090</b>	<b>67%</b>	<b>115</b>	<b>\$49,518</b>	<b>45%</b>	<b>348</b>	<b>\$55,257</b>	<b>60%</b>

**Note 1:** Faculty are reported at their contracted teaching salary. Additional stipends for administrative, managerial or other responsibilities are NOT included in the salary calculation.

**Note 2:** Faculty on sabbatical leave are reported at their regular salary even though they may be receiving a reduced annuity.

**Note 3:** Excluded from the report are faculty whose services are donated or contributed, such as priests.

**Note 4:** Excluded from the report are librarians even though they may hold academic rank.

**Source:** IPEDS (formerly HEGIS) Faculty Reports filed annually each fall with the NJ Department of Higher Education using data on the University's Human Resources System (HRS).

# FULL-TIME FACULTY BY RANK, TENURE & SALARY

**Average Salary of Faculty by Sex**

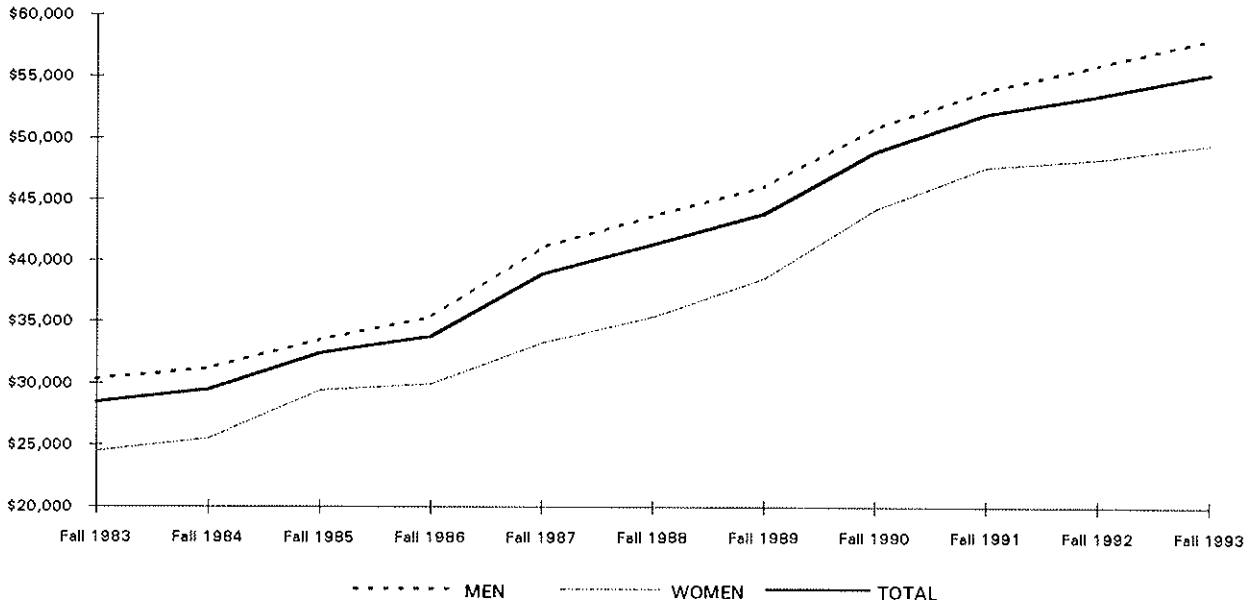

**Percentage of Faculty Tenured by Sex**

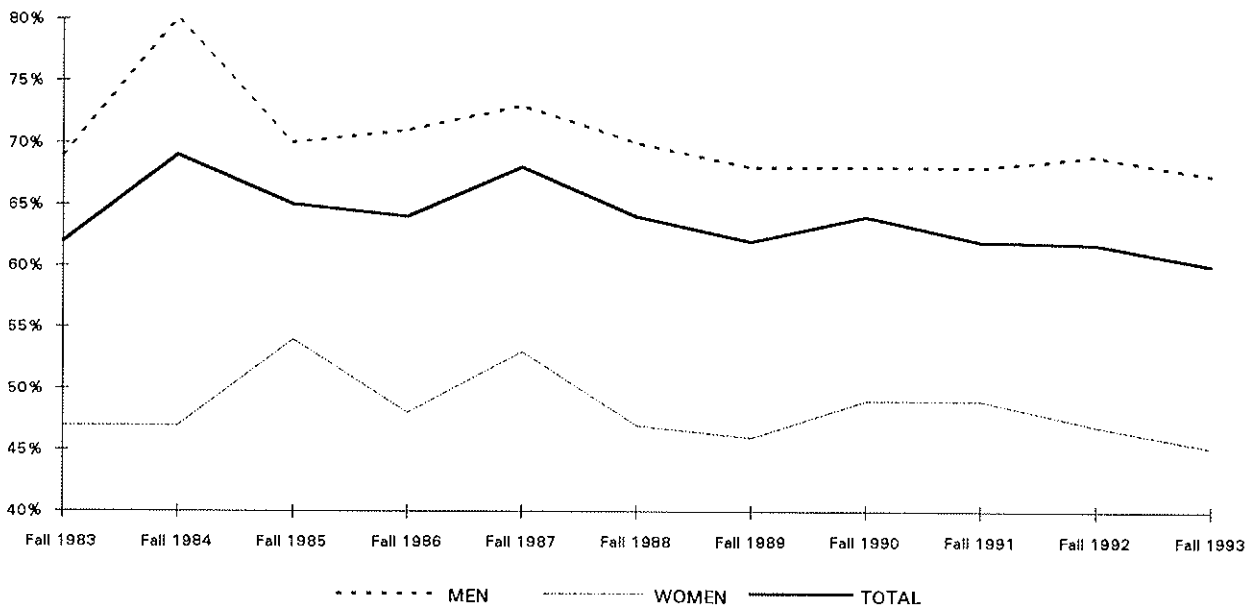

# FULL-TIME FACULTY BY RANK, TENURE & SALARY

Average Salary of Faculty by Rank

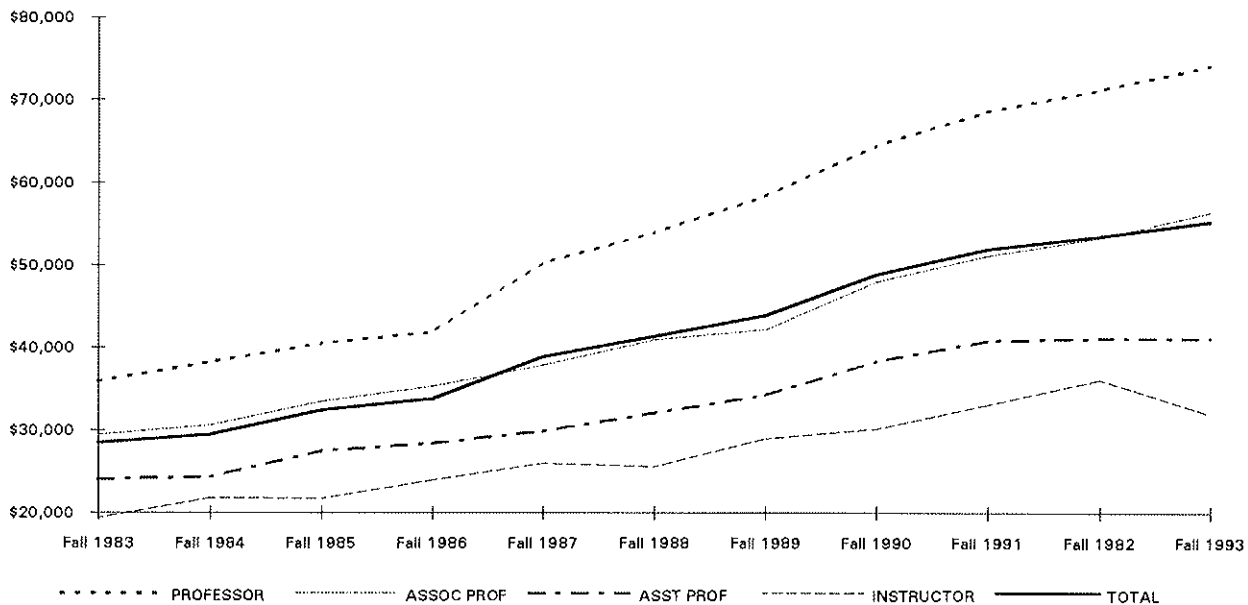

Percentage of Faculty Tenured by Rank

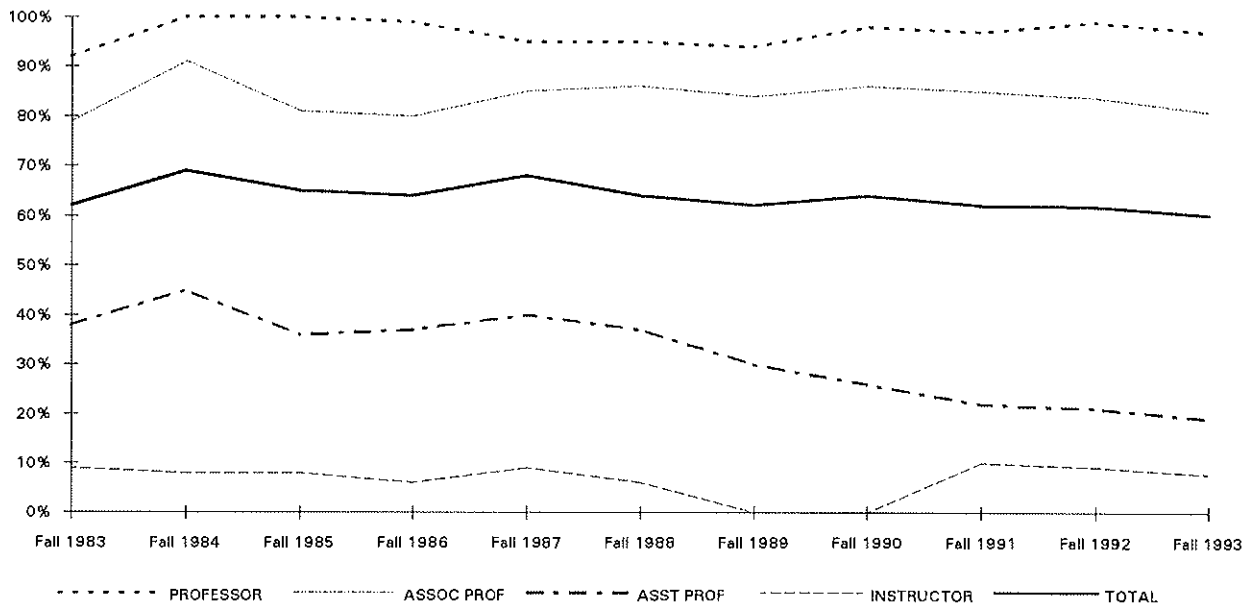

## FALL 1993 FULL-TIME FACULTY BY COLLEGE, SEX, RANK & SALARY

	PROFESSOR		ASSOC PROF		ASST PROF		INSTRUCTOR		OTHER		TOTAL	
	N	Avg Salary	N	Avg Salary	N	Avg Salary	N	Avg Salary	N	Avg Salary	N	Avg Salary
<b>ARTS &amp; SCIENCES</b>												
Men	40	\$62,569	40	\$49,483	39	\$37,234	4	\$29,941	3	\$38,522	126	\$48,964
Women	6	\$59,958	11	\$46,041	25	\$34,450	3	\$26,667	6	\$34,406	51	\$39,488
<b>TOTAL A&amp;S</b>	<b>46</b>	<b>\$62,229</b>	<b>51</b>	<b>\$48,741</b>	<b>64</b>	<b>\$36,146</b>	<b>7</b>	<b>\$28,537</b>	<b>9</b>	<b>\$35,778</b>	<b>177</b>	<b>\$46,234</b>
<b>BUSINESS</b>												
Men	15	\$68,295	18	\$59,580	16	\$51,929	1	****	2	\$50,170	52	\$59,178
Women	1	****	6	\$58,549	4	\$55,581	1	****	0	-	12	\$55,673
<b>TOTAL BU</b>	<b>16</b>	<b>\$67,460</b>	<b>24</b>	<b>\$59,323</b>	<b>20</b>	<b>\$52,659</b>	<b>2</b>	<b>\$44,353</b>	<b>2</b>	<b>\$50,170</b>	<b>64</b>	<b>\$58,521</b>
<b>EDUCATION</b>												
Men	7	\$59,343	10	\$54,330	4	\$40,725	0	-	0	-	21	\$53,409
Women	3	\$58,650	4	\$50,649	4	\$38,308	0	-	0	-	11	\$48,344
<b>TOTAL ED</b>	<b>10</b>	<b>\$59,135</b>	<b>14</b>	<b>\$53,278</b>	<b>8</b>	<b>\$39,517</b>	<b>0</b>	<b>-</b>	<b>0</b>	<b>-</b>	<b>32</b>	<b>\$51,668</b>
<b>NURSING</b>												
Men	0	-	0	-	0	-	0	-	0	-	0	-
Women	1	****	9	\$54,686	8	\$40,167	4	\$31,620	0	-	22	\$46,262
<b>TOTAL NU</b>	<b>1</b>	<b>****</b>	<b>9</b>	<b>\$54,686</b>	<b>8</b>	<b>\$40,167</b>	<b>4</b>	<b>\$31,620</b>	<b>0</b>	<b>-</b>	<b>22</b>	<b>\$46,262</b>
<b>THEOLGY</b>												
Men	0	-	0	-	0	-	0	-	2	\$33,504	2	\$33,504
Women	0	-	0	-	1	****	0	-	1	****	2	\$35,046
<b>TOTAL TH</b>	<b>0</b>	<b>-</b>	<b>0</b>	<b>-</b>	<b>1</b>	<b>****</b>	<b>0</b>	<b>-</b>	<b>3</b>	<b>\$35,300</b>	<b>4</b>	<b>\$34,275</b>
<b>MAIN CAMPUS</b>												
Men	62	\$63,590	68	\$52,869	59	\$41,456	5	\$33,790	7	\$40,416	201	\$51,917
Women	11	\$60,765	30	\$51,751	42	\$37,841	8	\$30,750	7	\$35,047	98	\$43,894
<b>MAIN CAMPUS</b>	<b>73</b>	<b>\$63,164</b>	<b>98</b>	<b>\$52,526</b>	<b>101</b>	<b>\$39,953</b>	<b>13</b>	<b>\$31,919</b>	<b>14</b>	<b>\$37,732</b>	<b>299</b>	<b>\$49,288</b>
<b>LAW SCHOOL</b>												
Men	18	\$110,550	10	\$80,008	2	\$71,148	0	-	2	\$83,635	32	\$96,861
Women	7	\$94,249	7	\$77,216	2	\$71,356	0	-	1	****	17	\$81,939
<b>TOTAL LAW</b>	<b>25</b>	<b>\$105,986</b>	<b>17</b>	<b>\$78,859</b>	<b>4</b>	<b>\$71,252</b>	<b>0</b>	<b>-</b>	<b>3</b>	<b>\$72,423</b>	<b>49</b>	<b>\$91,684</b>
<b>TOTAL UNIV</b>												
Men	80	\$74,156	78	\$56,348	61	\$42,429	5	\$33,790	9	\$50,020	233	\$58,090
Women	18	\$73,786	37	\$56,569	44	\$39,365	8	\$30,750	8	\$36,916	115	\$49,518
<b>TOTAL UNIV</b>	<b>98</b>	<b>\$74,088</b>	<b>115</b>	<b>\$56,419</b>	<b>105</b>	<b>\$41,145</b>	<b>13</b>	<b>\$31,919</b>	<b>17</b>	<b>\$43,854</b>	<b>348</b>	<b>\$55,257</b>

\*\*\*\* Average Salary of only one person is not reported.

- Note 1:** Faculty are reported at their contracted teaching salary. Additional stipends are NOT included in the salary calculation.  
**Note 2:** Faculty on sabbatical leave are reported at their regular salary even though they may be receiving a reduced annuity.  
**Note 3:** Excluded from the report are faculty whose services are donated or contributed, such as priests.  
**Source:** Institutional data base, the Human Resources System (HRS).

## FALL 1993 FULL-TIME FACULTY BY COLLEGE, SEX, RANK & SALARY

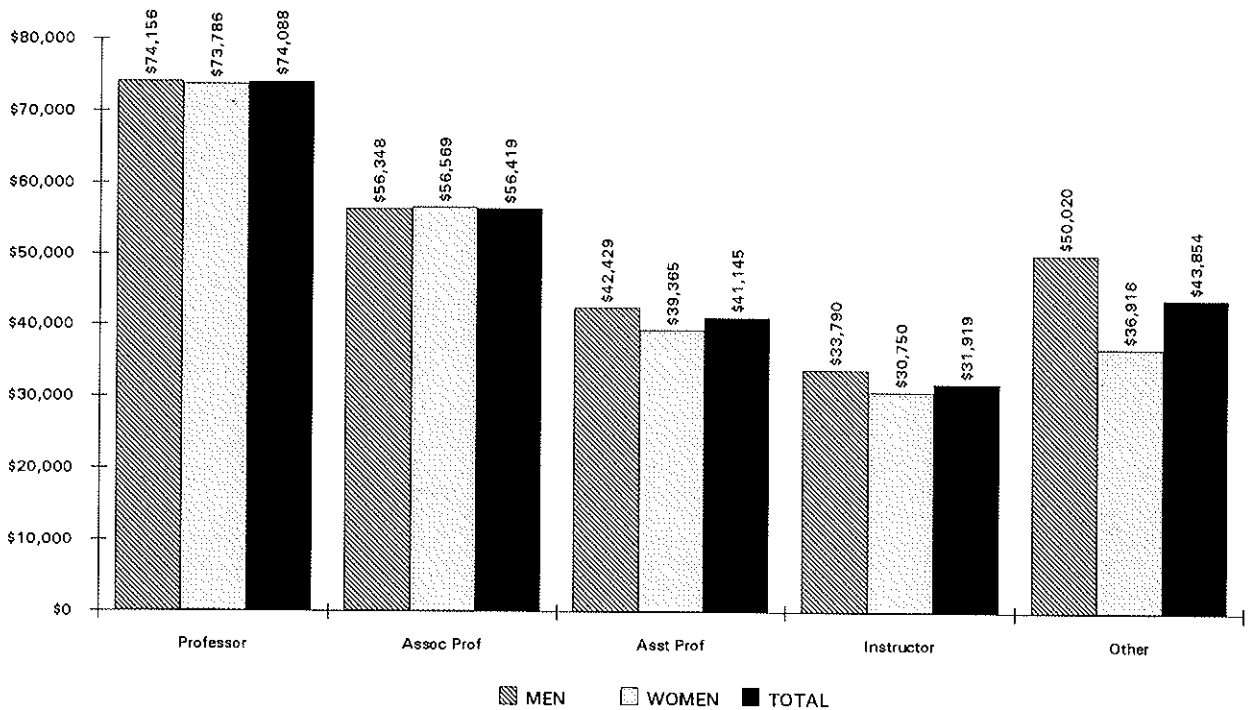
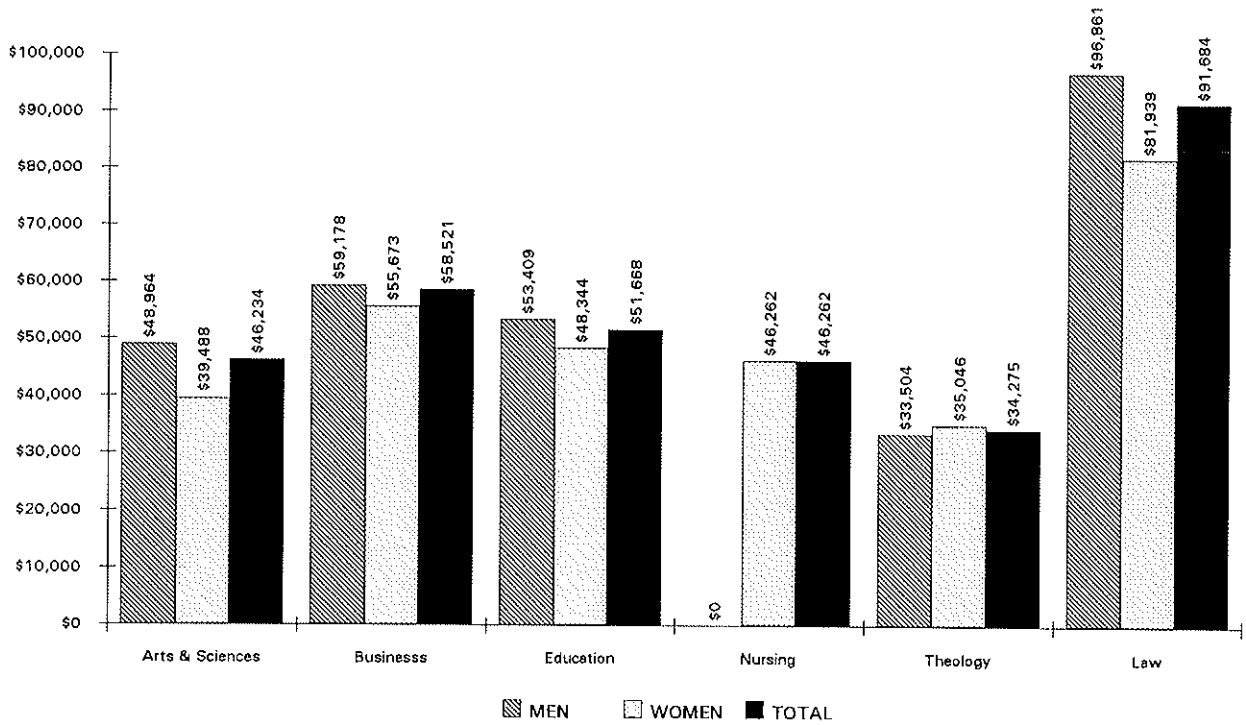



## FALL 1993 FULL-TIME FACULTY BY RANK & TENURE

	MALE							FEMALE							TOTAL
	Sub							Sub							
	Total	NRA	Wh	Bl	His	Asn	Natv	Total	NRA	Wh	Bl	His	Asn	Natv	
<b>TENURED</b>															
<i>Professors</i>	78	0	67	0	4	7	0	17	0	16	0	0	1	0	95
<i>Assoc Prof</i>	62	0	50	5	2	4	1	31	0	26	3	0	2	0	93
<i>Asst Prof</i>	16	1	13	1	0	1	0	4	0	3	1	0	0	0	20
<i>Instructors</i>	1	0	1	0	0	0	0	0	0	0	0	0	0	0	1
<i>Other</i>	0	0	0	0	0	0	0	0	0	0	0	0	0	0	0
<b>TOTAL</b>	<b>157</b>	<b>1</b>	<b>131</b>	<b>6</b>	<b>6</b>	<b>12</b>	<b>1</b>	<b>52</b>	<b>0</b>	<b>45</b>	<b>4</b>	<b>0</b>	<b>3</b>	<b>0</b>	<b>209</b>
<b>NON-TENURED ON TRACK</b>															
<i>Professors</i>	2	0	2	0	0	0	0	0	0	0	0	0	0	0	2
<i>Assoc Prof</i>	13	0	8	1	0	4	0	3	0	3	0	0	0	0	16
<i>Asst Prof</i>	42	4	31	2	1	4	0	30	1	27	0	2	0	0	72
<i>Instructors</i>	0	0	0	0	0	0	0	0	0	0	0	0	0	0	0
<i>Other</i>	0	0	0	0	0	0	0	0	0	0	0	0	0	0	0
<b>TOTAL</b>	<b>57</b>	<b>4</b>	<b>41</b>	<b>3</b>	<b>1</b>	<b>8</b>	<b>0</b>	<b>33</b>	<b>1</b>	<b>30</b>	<b>0</b>	<b>2</b>	<b>0</b>	<b>0</b>	<b>90</b>
<b>OTHER</b>															
<i>Professors</i>	0	0	0	0	0	0	0	1	0	1	0	0	0	0	1
<i>Assoc Prof</i>	3	0	2	1	0	0	0	3	0	3	0	0	0	0	6
<i>Asst Prof</i>	3	0	3	0	0	0	0	10	0	10	0	0	0	0	13
<i>Instructors</i>	4	0	4	0	0	0	0	8	0	8	0	0	0	0	12
<i>Other</i>	9	0	9	0	0	0	0	8	0	8	0	0	0	0	17
<b>TOTAL</b>	<b>19</b>	<b>0</b>	<b>18</b>	<b>1</b>	<b>0</b>	<b>0</b>	<b>0</b>	<b>30</b>	<b>0</b>	<b>30</b>	<b>0</b>	<b>0</b>	<b>0</b>	<b>0</b>	<b>49</b>
<b>TOTAL</b>	<b>233</b>	<b>5</b>	<b>190</b>	<b>10</b>	<b>7</b>	<b>20</b>	<b>1</b>	<b>115</b>	<b>1</b>	<b>105</b>	<b>4</b>	<b>2</b>	<b>3</b>	<b>0</b>	<b>348</b>
<b>%</b>	<b>67%</b>	<b>1%</b>	<b>55%</b>	<b>3%</b>	<b>2%</b>	<b>6%</b>	<b>0%</b>	<b>33%</b>	<b>0%</b>	<b>30%</b>	<b>1%</b>	<b>1%</b>	<b>1%</b>	<b>0%</b>	<b>100%</b>

**Note 1:** Faculty positions are reported as either being "Tenured", "Non-Tenured on Track" (in a position which leads to consideration for tenure) or "Other" (in a non-tenured earning position).

**Note 2:** The following racial categories were used: Non-Resident Alien (NRA), White (Wh), Black (Bl), Hispanic (His), Asian/Pacific Islander (Asn), or American Indian/Alaskan Native (Natv). A Non-Resident Alien is a person who is NOT a citizen of the United States and does NOT hold a permanent residence card.

**Note 3:** Excluded from the report are faculty whose services are donated or contributed, such as priests.

**Note 4:** Excluded from the report are librarians even though they may hold academic rank.

**Source:** IPEDS (formerly HEGIS) Faculty Reports filed annually each fall with the NJ Department of Higher Education using data on the University's Human Resources System (HRS).

# FALL 1993 FULL-TIME FACULTY BY RANK & TENURE

Rank

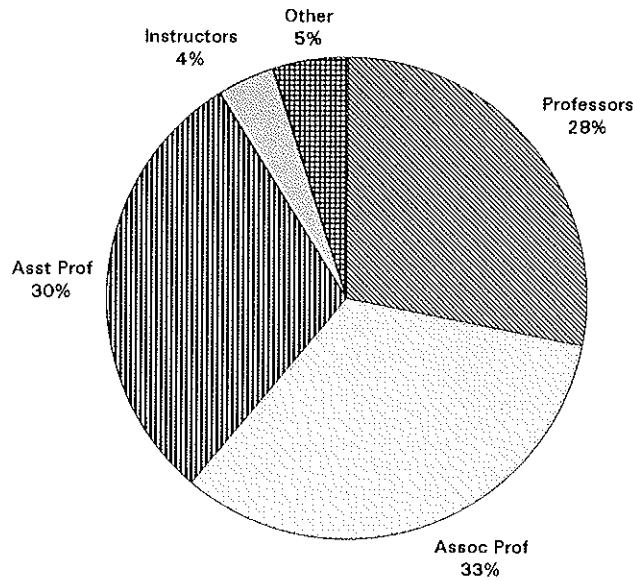

Tenure

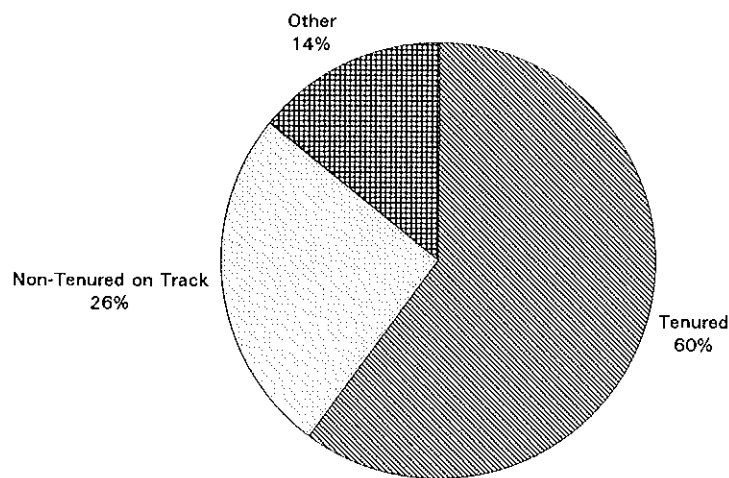

## FALL 1993 EMPLOYEES BY OCCUPATION & SALARY CLASS

	MALE								FEMALE								TOTAL
	Sub Total	Wh	Bl	His	Asn	Natv	NRA	Unk	Sub Total	Wh	Bl	His	Asn	Natv	NRA	Unk	
<b>FACULTY</b>																	
<i>Below \$20,000</i>	0	0	0	0	0	0	0	0	0	0	0	0	0	0	0	0	0
<i>\$20,000 - 24,999</i>	0	0	0	0	0	0	0	0	1	1	0	0	0	0	0	0	1
<i>25,000 - 29,999</i>	4	4	0	0	0	0	0	0	6	6	0	0	0	0	0	0	10
<i>30,000 - 34,999</i>	20	17	0	1	1	0	1	0	23	21	0	1	0	0	1	0	43
<i>35,000 - 39,999</i>	12	10	1	0	1	0	0	0	14	13	0	1	0	0	0	0	26
<i>40,000 - 44,999</i>	21	17	2	1	0	0	1	0	12	10	2	0	0	0	0	0	33
<i>45,000 - 54,999</i>	62	48	3	2	7	1	1	0	21	19	0	0	2	0	0	0	83
<i>55,000 +</i>	114	94	4	3	11	0	2	0	38	35	2	0	1	0	0	0	152
<b>TOTAL</b>	<b>233</b>	<b>190</b>	<b>10</b>	<b>7</b>	<b>20</b>	<b>1</b>	<b>5</b>	<b>0</b>	<b>115</b>	<b>105</b>	<b>4</b>	<b>2</b>	<b>3</b>	<b>0</b>	<b>1</b>	<b>0</b>	<b>348</b>
<b>EXEC/ADMIN/ MANAGERIAL</b>																	
<i>Below \$20,000</i>	0	0	0	0	0	0	0	0	0	0	0	0	0	0	0	0	0
<i>\$20,000 - 24,999</i>	0	0	0	0	0	0	0	0	0	0	0	0	0	0	0	0	0
<i>25,000 - 29,999</i>	0	0	0	0	0	0	0	0	0	0	0	0	0	0	0	0	0
<i>30,000 - 34,999</i>	0	0	0	0	0	0	0	0	1	1	0	0	0	0	0	0	1
<i>35,000 - 39,999</i>	0	0	0	0	0	0	0	0	1	1	0	0	0	0	0	0	1
<i>40,000 - 44,999</i>	0	0	0	0	0	0	0	0	0	0	0	0	0	0	0	0	0
<i>45,000 - 54,999</i>	2	2	0	0	0	0	0	0	4	4	0	0	0	0	0	0	6
<i>55,000 +</i>	31	28	0	3	0	0	0	0	9	8	1	0	0	0	0	0	40
<b>TOTAL</b>	<b>33</b>	<b>30</b>	<b>0</b>	<b>3</b>	<b>0</b>	<b>0</b>	<b>0</b>	<b>0</b>	<b>15</b>	<b>14</b>	<b>1</b>	<b>0</b>	<b>0</b>	<b>0</b>	<b>0</b>	<b>0</b>	<b>48</b>
<b>SERVICE/SUPPORT</b>																	
<i>Below \$20,000</i>	8	5	2	0	1	0	0	0	5	5	0	0	0	0	0	0	13
<i>\$20,000 - 24,999</i>	12	9	0	3	0	0	0	0	21	13	6	2	0	0	0	0	33
<i>25,000 - 29,999</i>	11	8	3	0	0	0	0	0	28	22	5	1	0	0	0	0	39
<i>30,000 - 34,999</i>	15	10	3	2	0	0	0	0	37	31	6	0	0	0	0	0	52
<i>35,000 - 39,999</i>	8	6	1	1	0	0	0	0	19	16	1	2	0	0	0	0	27
<i>40,000 - 44,999</i>	17	12	2	2	1	0	0	0	16	15	0	0	1	0	0	0	33
<i>45,000 - 54,999</i>	10	5	2	1	2	0	0	0	15	12	1	1	1	0	0	0	25
<i>55,000 +</i>	9	7	1	1	0	0	0	0	7	4	2	0	1	0	0	0	16
<b>TOTAL</b>	<b>90</b>	<b>62</b>	<b>14</b>	<b>10</b>	<b>4</b>	<b>0</b>	<b>0</b>	<b>0</b>	<b>148</b>	<b>118</b>	<b>21</b>	<b>6</b>	<b>3</b>	<b>0</b>	<b>0</b>	<b>0</b>	<b>238</b>

(Continued)

## FALL 1993 EMPLOYEES BY OCCUPATION & SALARY CLASS

	MALE								FEMALE								TOTAL
	Sub								Sub								
	Total	Wh	Bl	His	Asn	Natv	NRA	Unk	Total	Wh	Bl	His	Asn	Natv	NRA	Unk	
<b>TECHNICAL/ PARAPROFESSIONAL</b>																	
<i>Below \$12,000</i>	0	0	0	0	0	0	0	0	0	0	0	0	0	0	0	0	0
<i>\$12,000 - 15,999</i>	0	0	0	0	0	0	0	0	0	0	0	0	0	0	0	0	0
<i>16,000 - 19,999</i>	0	0	0	0	0	0	0	0	0	0	0	0	0	0	0	0	0
<i>20,000 - 24,999</i>	0	0	0	0	0	0	0	0	0	0	0	0	0	0	0	0	0
<i>25,000 - 29,999</i>	4	1	0	3	0	0	0	0	3	3	0	0	0	0	0	0	7
<i>30,000 +</i>	15	12	0	3	0	0	0	0	7	6	0	0	1	0	0	0	22
<b>TOTAL</b>	19	13	0	6	0	0	0	0	10	9	0	0	1	0	0	0	29
<b>SECRETARIAL/ CLERICAL</b>																	
<i>Below \$12,000</i>	0	0	0	0	0	0	0	0	0	0	0	0	0	0	0	0	0
<i>\$12,000 - 15,999</i>	1	1	0	0	0	0	0	0	0	0	0	0	0	0	0	0	1
<i>16,000 - 19,999</i>	12	7	4	1	0	0	0	0	55	28	20	6	0	0	1	0	67
<i>20,000 - 24,999</i>	9	6	2	1	0	0	0	0	110	63	36	7	2	0	2	0	119
<i>25,000 - 29,999</i>	1	1	0	0	0	0	0	0	36	32	2	2	0	0	0	0	37
<i>30,000 +</i>	0	0	0	0	0	0	0	0	15	13	1	0	1	0	0	0	15
<b>TOTAL</b>	23	15	6	2	0	0	0	0	216	136	59	15	3	0	3	0	239
<b>SKILLED CRAFT</b>																	
<i>Below \$12,000</i>	0	0	0	0	0	0	0	0	0	0	0	0	0	0	0	0	0
<i>\$12,000 - 15,999</i>	0	0	0	0	0	0	0	0	0	0	0	0	0	0	0	0	0
<i>16,000 - 19,999</i>	0	0	0	0	0	0	0	0	0	0	0	0	0	0	0	0	0
<i>20,000 - 24,999</i>	0	0	0	0	0	0	0	0	0	0	0	0	0	0	0	0	0
<i>25,000 - 29,999</i>	0	0	0	0	0	0	0	0	0	0	0	0	0	0	0	0	0
<i>30,000 +</i>	33	30	3	0	0	0	0	0	0	0	0	0	0	0	0	0	33
<b>TOTAL</b>	33	30	3	0	0	0	0	0	0	0	0	0	0	0	0	0	33

(Continued)

## FALL 1993 EMPLOYEES BY OCCUPATION & SALARY CLASS

	MALE								FEMALE								TOTAL
	Sub				Sub				Sub				Sub				
	Total	Wh	Bl	His	Asn	Natv	NRA	Unk	Total	Wh	Bl	His	Asn	Natv	NRA	Unk	
<b>SERVICE/ MAINTENANCE</b>																	
<i>Below \$12,000</i>	0	0	0	0	0	0	0	0	0	0	0	0	0	0	0	0	0
<i>\$12,000 - 14,999</i>	0	0	0	0	0	0	0	0	0	0	0	0	0	0	0	0	0
<i>15,000 - 17,999</i>	0	0	0	0	0	0	0	0	0	0	0	0	0	0	0	0	0
<i>18,000 - 24,999</i>	0	0	0	0	0	0	0	0	0	0	0	0	0	0	0	0	0
<i>25,000 +</i>	20	18	2	0	0	0	0	0	0	0	0	0	0	0	0	0	20
<b>TOTAL</b>	20	18	2	0	0	0	0	0	0	0	0	0	0	0	0	0	20
<b>TOTAL FULL-TIME</b>																	
<b>FULL-TIME</b>	451	358	35	28	24	1	5	0	504	382	85	23	10	0	4	0	955
%	47%	37%	4%	3%	3%	0%	1%	0%	53%	40%	9%	2%	1%	0%	0%	0%	100%
<b>PART-TIME</b>																	
<i>Faculty</i>	207	194	4	5	1	1	1	1	173	150	11	6	2	0	3	1	380
<i>Graduate Assistant</i>	77	43	4	12	6	0	6	6	88	52	9	12	2	0	4	9	165
<i>Exec/Admin/Mang</i>	0	0	0	0	0	0	0	0	0	0	0	0	0	0	0	0	0
<i>Service/Support</i>	26	18	4	1	1	0	2	0	26	21	4	0	0	0	1	0	52
<i>Technical/Paraprof</i>	1	0	0	0	0	0	1	0	3	1	2	0	0	0	0	0	4
<i>Secretarial/Clerical</i>	3	3	0	0	0	0	0	0	18	11	4	1	1	0	1	0	21
<i>Skilled Craft</i>	0	0	0	0	0	0	0	0	0	0	0	0	0	0	0	0	0
<i>Service/Maint</i>	6	6	0	0	0	0	0	0	0	0	0	0	0	0	0	0	6
<b>PART-TIME</b>	320	264	12	18	8	1	10	7	308	235	30	19	5	0	9	10	628
%	34%	28%	1%	2%	1%	0%	1%	1%	32%	25%	3%	2%	1%	0%	1%	1%	66%
<b>ALL UNIVERSITY EMPLOYEES</b>																	
<b>GRAND TOTAL</b>	771	622	47	46	32	2	15	7	812	617	115	42	15	0	13	10	1,583
%	49%	39%	3%	3%	2%	0%	1%	0%	51%	39%	7%	3%	1%	0%	1%	1%	100%

**Note 1:** Every employee has been accounted for in one and only one of the occupational activities defined below. Anyone engaged in two or more activities is only reported at his or her primary activity.

**Note 2:** Excluded from the report are employees whose services are donated or contributed, such as priests.

**Note 3:** The occupational activities are defined as follows: a) Faculty - persons whose primary responsibilities are for the purpose of conducting instruction. Not included in this category are teaching or research assistants. b) Executive/Administrative/Managerial - persons whose primary responsibilities are for the management of the institution or a department thereof. Assignments are directly related to general business operations of the institution. c) Service/Support - persons whose primary responsibilities are for the purpose of academic support, student service or institutional support. d) Technical/Paraprofessional - persons whose primary responsibilities require specialized skills which are acquired through experience or offered at 2-year technical or junior colleges. e) Clerical/Secretarial - persons whose primary responsibilities are associated with clerical or secretarial activities. f) Skilled Craft - persons whose primary responsibilities require special manual skills acquired through experience or apprenticeship. g) Service/Maintenance - persons whose primary responsibilities are for the comfort and hygiene of the institution or which contribute to the upkeep and care of buildings, facilities or grounds.

**Note 4:** The following racial categories were used: White (Wh), Black (Bl), Hispanic (His), Asian/Pacific Islander (Asn), American Indian/Alaskan Native (Natv), Unknown/Other (Unk), or Non-Resident Alien (NRA). A Non-Resident Alien is a person who is NOT a citizen of the United States and does NOT hold a permanent residence card.

**Source:** IPEDS Fall Staff Report (formerly EEO-6 Report) filed annually using data on the University's Human Resources System (HRS).

# FALL 1993 EMPLOYEES BY OCCUPATION & SALARY CLASS

## Full-Time Employees

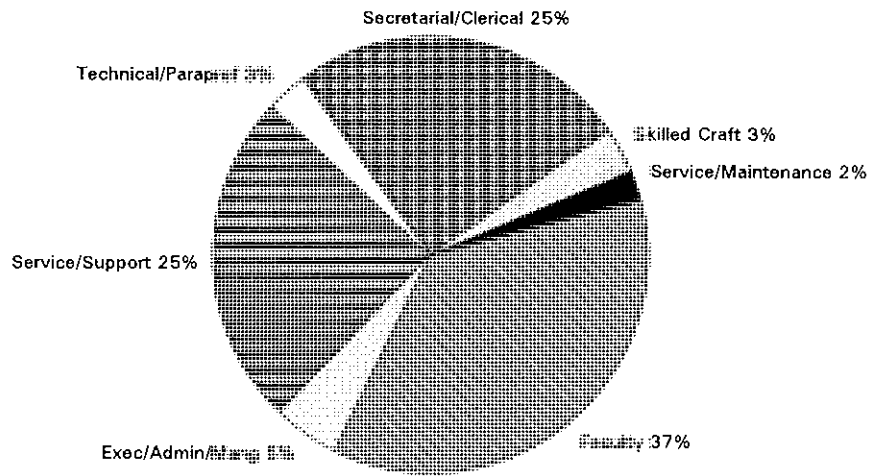

## Part-Time Employees

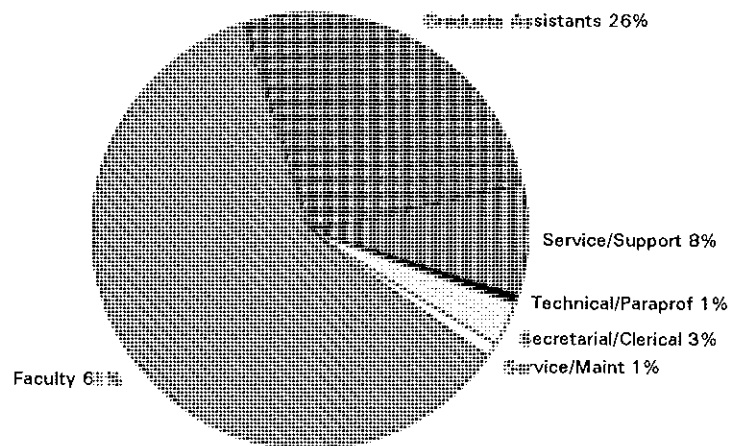



# FINANCES

## STATEMENT OF REVENUES VS EXPENSES

	JULY 1983 - JUNE 1984			JULY 1984 - JUNE 1985		
	Unrestricted	Restricted	Total	Unrestricted	Restricted	Total
<b>REVENUES</b>						
<i>Educational and General:</i>						
Tuition and Fees	40,150		40,150	44,027		44,027
Federal Grants and Programs	95	4,356	4,451	62	3,635	3,697
State Grants and Programs	1,871	4,203	6,074	2,277	4,921	7,198
Gifts and Private Grants	665	400	1,065	1,063	628	1,691
Endowment Income	183	332	515	323	489	812
Other Investment Income	1,545		1,545	1,479		1,479
Other Sources	1,289	234	1,523	1,361	376	1,737
<b>Total Educational &amp; General:</b>	<b>45,798</b>	<b>9,525</b>	<b>55,323</b>	<b>50,592</b>	<b>10,049</b>	<b>60,641</b>
<i>Auxiliary Activities:</i>	3,491		3,491	3,847		3,847
<i>Contributed Services:</i>	740		740	792		792
<b>TOTAL REVENUE</b>	<b>\$50,029</b>	<b>\$9,525</b>	<b>\$59,554</b>	<b>\$55,231</b>	<b>\$10,049</b>	<b>\$65,280</b>
<b>EXPENSES</b>						
<i>Educational and General:</i>						
Instruction	22,065	454	22,519	23,004	327	23,331
Institutional Support	7,589		7,589	8,671	516	9,187
Sponsored Programs		2,129	2,129		1,031	1,031
Libraries	2,239	2	2,241	2,372		2,372
Student Services	3,866		3,866	4,110		4,110
Physical Plant	4,430		4,430	5,014		5,014
Student Aid	3,074	6,560	9,634	3,600	7,412	11,012
Other	150	193	343	362	272	634
<b>Total Educational &amp; General:</b>	<b>43,413</b>	<b>9,338</b>	<b>52,751</b>	<b>47,133</b>	<b>9,558</b>	<b>56,691</b>
<i>Auxiliary Activities:</i>	3,683		3,683	3,504		3,504
<b>TOTAL EXPENSE</b>	<b>\$47,096</b>	<b>\$9,338</b>	<b>\$56,434</b>	<b>\$50,637</b>	<b>\$9,558</b>	<b>\$60,195</b>
<i>Excess of Revenues Before Transfers and Other Items:</i>						
	2,933	187	3,120	4,594	491	5,085
<i>Interfund Transfers:</i>	(2,913)	51	(2,862)	(6,002)	(141)	(6,143)
<i>Other Items:</i>				1,525		1,525
<b>NET CHANGE IN FUNDS</b>	<b>\$20</b>	<b>\$238</b>	<b>\$258</b>	<b>\$117</b>	<b>\$350</b>	<b>\$467</b>

Source: Audited University financial statements provided by the Budget Office.



## STATEMENT OF REVENUES VS EXPENSES

	JULY 1985 - JUNE 1986			JULY 1986 - JUNE 1987		
	Unrestricted	Restricted	Total	Unrestricted	Restricted	Total
<b>REVENUES</b>						
<i>Educational and General:</i>						
Tuition and Fees	46,130		46,130	48,575		48,575
Federal Grants and Programs	64	3,617	3,681	59	3,293	3,352
State Grants and Programs	2,815	5,194	8,009	3,124	5,673	8,797
Gifts and Private Grants	772	944	1,716	1,016	1,086	2,102
Endowment Income	222	438	660	362	450	812
Other Investment Income	1,492		1,492	1,260		1,260
Other Sources	2,593	175	2,768	3,167	484	3,651
<b>Total Educational &amp; General:</b>	<b>54,088</b>	<b>10,368</b>	<b>64,456</b>	<b>57,563</b>	<b>10,986</b>	<b>68,549</b>
<i>Auxiliary Activities:</i>	4,327		4,327	5,945		5,945
<i>Contributed Services:</i>	740		740	765		765
<b>TOTAL REVENUE</b>	<b>\$59,155</b>	<b>\$10,368</b>	<b>\$69,523</b>	<b>\$64,273</b>	<b>\$10,986</b>	<b>\$75,259</b>
<b>EXPENSES</b>						
<i>Educational and General:</i>						
Instruction	23,322	322	23,644	24,447	314	24,761
Institutional Support	11,918	537	12,455	12,328	442	12,770
Sponsored Programs		1,592	1,592		1,545	1,545
Libraries	2,430		2,430	2,644	85	2,729
Student Services	4,127		4,127	4,578		4,578
Physical Plant	4,954		4,954	4,434		4,434
Student Aid	4,036	7,230	11,266	4,599	6,815	11,414
Other	490	414	904	360	747	1,107
<b>Total Educational &amp; General:</b>	<b>51,277</b>	<b>10,095</b>	<b>61,372</b>	<b>53,390</b>	<b>9,948</b>	<b>63,338</b>
<i>Auxiliary Activities:</i>	3,726		3,726	5,035		5,035
<b>TOTAL EXPENSE</b>	<b>\$55,003</b>	<b>\$10,095</b>	<b>\$65,098</b>	<b>\$58,425</b>	<b>\$9,948</b>	<b>\$68,373</b>
<i>Excess of Revenues Before Transfers and Other Items:</i>	4,152	273	4,425	5,848	1,038	6,886
<i>Interfund Transfers:</i>	(4,146)	(152)	(4,298)	(5,822)	(270)	(6,092)
<b>NET CHANGE IN FUNDS</b>	<b>\$6</b>	<b>\$121</b>	<b>\$127</b>	<b>\$26</b>	<b>\$768</b>	<b>\$794</b>

Source: Audited University financial statements provided by the Budget Office.

## STATEMENT OF REVENUES VS EXPENSES

	JULY 1987 - JUNE 1988			JULY 1988 - JUNE 1989		
	Unrestricted	Restricted	Total	Unrestricted	Restricted	Total
<b>REVENUES</b>						
<i>Educational and General:</i>						
Tuition and Fees	49,605		49,605	55,107		55,107
Federal Grants and Programs	93	3,442	3,535	109	3,507	3,616
State Grants and Programs	3,533	5,539	9,072	4,007	6,125	10,132
Gifts and Private Grants	752	1,419	2,171	1,433	1,215	2,648
Endowment Income	542	504	1,046	702	615	1,317
Other Investment Income	1,411		1,411	1,858		1,858
Other Sources	3,742	313	4,055	5,287	781	6,068
<b>Total Educational &amp; General:</b>	<b>59,678</b>	<b>11,217</b>	<b>70,895</b>	<b>68,503</b>	<b>12,243</b>	<b>80,746</b>
<i>Auxiliary Activities:</i>	7,023		7,023	9,327		9,327
<i>Contributed Services:</i>	528		528			
<b>TOTAL REVENUE</b>	<b>\$67,229</b>	<b>\$11,217</b>	<b>\$78,446</b>	<b>\$77,830</b>	<b>\$12,243</b>	<b>\$90,073</b>
<b>EXPENSES</b>						
<i>Educational and General:</i>						
Instruction	22,887	275	23,162	20,564	818	21,382
Institutional Support	10,898	801	11,699	14,538	1,662	16,200
Sponsored Programs		1,803	1,803	79	495	574
Libraries	2,814	107	2,921	222	127	349
Student Services	4,635		4,635	7,559	469	8,028
Physical Plant	5,296	3	5,299	6,428	2,202	8,630
Student Aid	5,587	7,273	12,860	3,989		3,989
Other	793	625	1,418	5,810	6,809	12,619
<b>Total Educational &amp; General:</b>	<b>52,910</b>	<b>10,887</b>	<b>63,797</b>	<b>59,189</b>	<b>12,582</b>	<b>71,771</b>
<i>Auxiliary Activities:</i>	6,347		6,347	7,466		7,466
<b>TOTAL EXPENSE</b>	<b>\$59,257</b>	<b>\$10,887</b>	<b>\$70,144</b>	<b>\$66,655</b>	<b>\$12,582</b>	<b>\$79,237</b>
<i>Excess of Revenues Before Transfers and Other Items:</i>	7,972	330	8,302	11,175	(339)	10,836
<i>Interfund Transfers:</i>	(7,931)	(106)	(8,037)	(11,149)	1,017	(10,132)
<i>Other Items:</i>	(13)	(99)	(112)			
<b>NET CHANGE IN FUNDS</b>	<b>\$28</b>	<b>\$125</b>	<b>\$153</b>	<b>\$26</b>	<b>\$678</b>	<b>\$704</b>

Source: Audited University financial statements provided by the Budget Office.

## STATEMENT OF REVENUES VS EXPENSES

	JULY 1989 - JUNE 1990			JULY 1990 - JUNE 1991		
	Unrestricted	Restricted	Total	Unrestricted	Restricted	Total
<b>REVENUES</b>						
<i>Educational and General:</i>						
Tuition and Fees	63,656		63,656	72,635		72,635
Federal Grants and Programs	171	3,881	4,052	109	4,431	4,540
State Grants and Programs	3,795	7,659	11,454	3,365	6,909	10,274
Gifts and Private Grants	1,581	1,298	2,879	2,290	1,488	3,778
Endowment Income	604	846	1,450	743	729	1,472
Other Investment Income	1,914		1,914	2,320	23	2,343
Other Sources	5,360	547	5,907	5,209	627	5,836
<b>Total Educational &amp; General:</b>	<b>77,081</b>	<b>14,231</b>	<b>91,312</b>	<b>86,671</b>	<b>14,207</b>	<b>100,878</b>
<i>Auxiliary Activities:</i>	11,348		11,348	12,017		12,017
<b>TOTAL REVENUE</b>	<b>\$88,429</b>	<b>\$14,231</b>	<b>\$102,660</b>	<b>\$98,688</b>	<b>\$14,207</b>	<b>\$112,895</b>
<b>EXPENSES</b>						
<i>Educational and General:</i>						
Instruction	22,436	1,691	24,127	24,851	1,028	25,879
Institutional Support	15,061	1,503	16,564	16,665	694	17,359
Research	122	919	1,041	126	979	1,105
Public Service	441	178	619	468	190	658
Academic Support	8,238	406	8,644	9,286	201	9,487
Student Services	7,208	2,359	9,567	8,631	2,800	11,431
Physical Plant	5,285		5,285	3,358		3,358
Student Aid	7,226	7,506	14,732	8,415	8,255	16,670
Other				70		70
<b>Total Educational &amp; General:</b>	<b>66,017</b>	<b>14,562</b>	<b>80,579</b>	<b>71,870</b>	<b>14,147</b>	<b>86,017</b>
<i>Auxiliary Activities:</i>	7,781		7,781	10,405		10,405
<b>TOTAL EXPENSE</b>	<b>\$73,798</b>	<b>\$14,562</b>	<b>\$88,360</b>	<b>\$82,275</b>	<b>\$14,147</b>	<b>\$96,422</b>
<i>Excess of Revenues Before Transfers and Other Items:</i>	14,631	(331)	14,300	16,413	60	16,473
<i>Interfund Transfers:</i>	(14,604)	767	(13,837)	(16,384)	(16)	(16,400)
<b>NET CHANGE IN FUNDS</b>	<b>\$27</b>	<b>\$436</b>	<b>\$463</b>	<b>\$29</b>	<b>\$44</b>	<b>\$73</b>

Source: Audited University financial statements provided by the Budget Office.

## STATEMENT OF REVENUES VS EXPENSES

	JULY 1991 - JUNE 1992			JULY 1992 - JUNE 1993		
	Unrestricted	Restricted	Total	Unrestricted	Restricted	Total
<b>REVENUES</b>						
<i>Educational and General:</i>						
Tuition and Fees	81,293		81,293	88,185		88,185
Federal Grants and Programs	160	4,434	4,594	145	4,900	5,045
State Grants and Programs	3,164	7,429	10,593	3,181	8,732	11,913
Gifts and Private Grants	2,408	1,784	4,192	2,514	1,814	4,328
Endowment Income	773	814	1,587	614	771	1,385
Other Investment Income	2,037	28	2,065	2,150	22	2,172
Other Sources	5,508	1,104	6,612	5,737	1,304	7,041
<b>Total Educational &amp; General:</b>	<b>95,343</b>	<b>15,593</b>	<b>110,936</b>	<b>102,526</b>	<b>17,543</b>	<b>120,069</b>
<i>Auxiliary Activities:</i>	13,249		13,249	13,699		13,699
<b>TOTAL REVENUE</b>	<b>\$108,592</b>	<b>\$15,593</b>	<b>\$124,185</b>	<b>\$116,225</b>	<b>\$17,543</b>	<b>\$133,768</b>
<b>EXPENSES</b>						
<i>Educational and General:</i>						
Instruction	26,962	1,178	28,140	29,752	1,179	30,931
Institutional Support	19,180	657	19,837	18,415	934	19,349
Research	152	1,008	1,160	136	1,298	1,434
Public Service	424	211	635	507	706	1,213
Academic Support	10,243	234	10,477	11,172	625	11,797
Student Services	8,890	2,638	11,528	9,369	2,785	12,154
Physical Plant	4,990		4,990	5,242		5,242
Student Aid	10,011	9,053	19,064	10,952	9,482	20,434
Other		65	65		21	21
<b>Total Educational &amp; General:</b>	<b>80,852</b>	<b>15,044</b>	<b>95,896</b>	<b>85,545</b>	<b>17,030</b>	<b>102,575</b>
<i>Auxiliary Activities:</i>	10,954		10,954	11,039		11,039
<b>TOTAL EXPENSE</b>	<b>\$91,806</b>	<b>\$15,044</b>	<b>\$106,850</b>	<b>\$96,584</b>	<b>\$17,030</b>	<b>\$113,614</b>
<i>Excess of Revenues Before Transfers and Other Items:</i>	16,786	549	17,335	19,641	513	20,154
<i>Interfund Transfers:</i>	(16,760)	150	(16,610)	(19,612)	60	(19,552)
<b>NET CHANGE IN FUNDS</b>	<b>\$26</b>	<b>\$699</b>	<b>\$725</b>	<b>\$29</b>	<b>\$573</b>	<b>\$602</b>

Source: Audited University financial statements provided by the Budget Office.

# 1992-93 UNIVERSITY BUDGET

## Restricted & Unrestricted Revenues

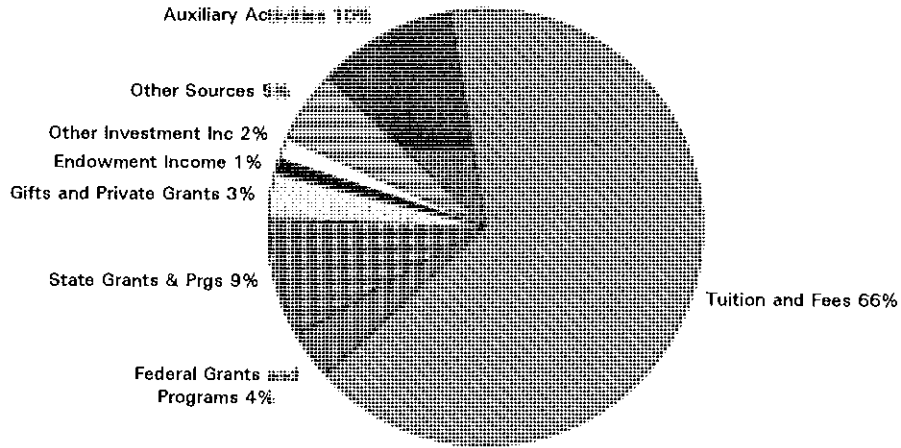

## Restricted & Unrestricted Expenses

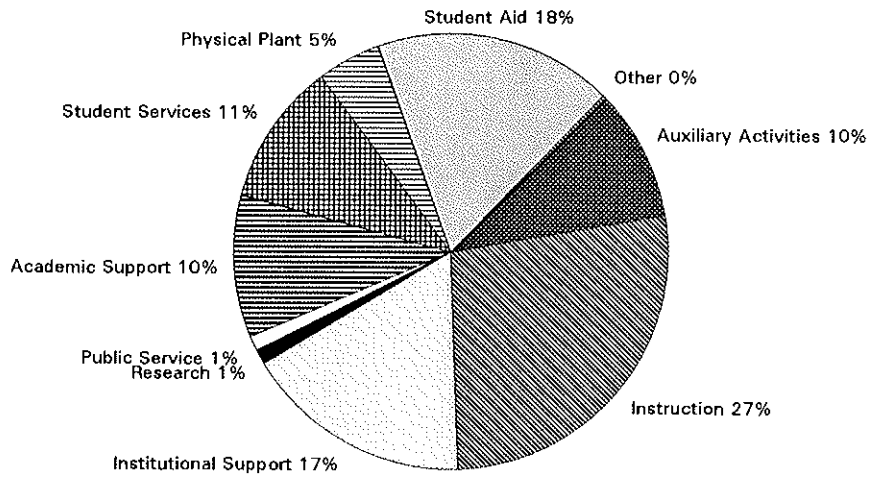

# REVENUES & EXPENSES BEFORE TRANSFERS FY 1983-84 TO 1992-93

Restricted & Unrestricted Funds

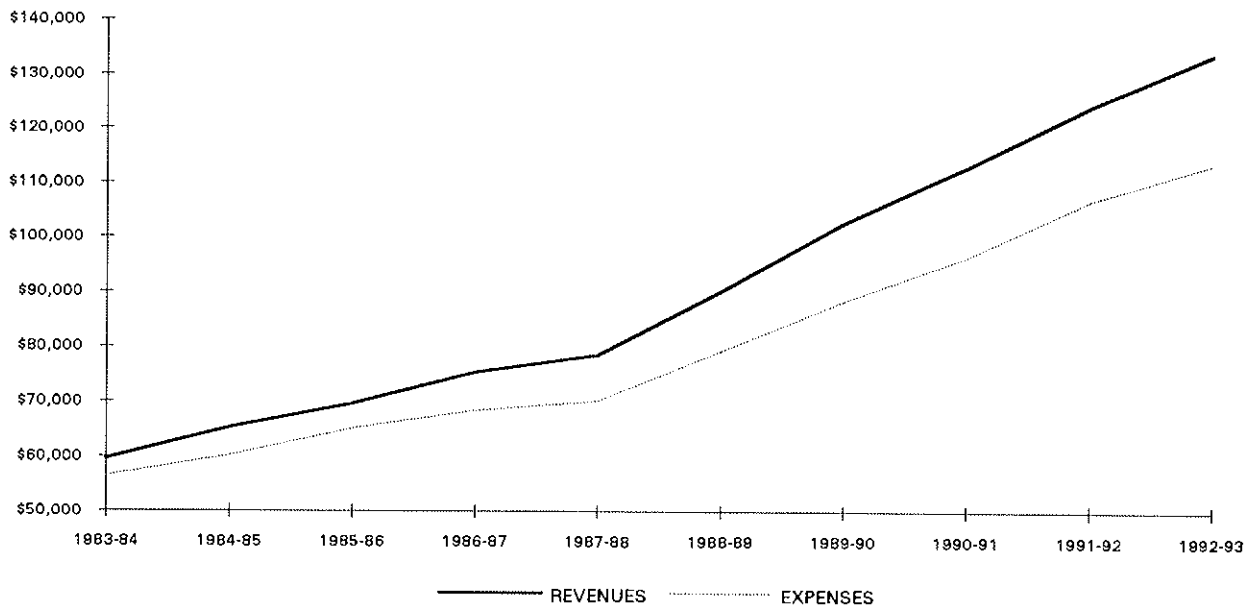



# **PROGRAM INVENTORIES**

# FALL 1993 UNDERGRADUATE PROGRAM INVENTORY

## COLLEGE OF ARTS & SCIENCES

<b>DEPARTMENT</b> <i>Major</i>	<b>Degree</b>	<b>Concentration</b>	<b>Minor</b>	<b>Option</b>
<u><b>AFRICAN-AMERICAN STUDIES</b></u>				
<i>African-American Studies</i>	BA		African-American Studies	
<u><b>ART &amp; MUSIC</b></u>				
<i>Art</i>	BA	Advertising Art Art History Fine Arts	Advertising Art Art History Fine Arts	NJ Teacher Certif in Art
<i>Music</i>	BA	Applied Music Comprehensive Music Music History	Applied Music Music History	NJ Teacher Certif in Music
<u><b>ASIAN STUDIES</b></u>				
<i>Asian Studies</i>	BA	Asian Studies Chinese Japanese	Asian Studies	
<u><b>BIOLOGY</b></u>				
<i>Biology</i>	BS			Biology Honors Program
<u><b>CHEMISTRY</b></u>				
<i>Chemistry</i>	BS	ACS Non-ACS	Chemistry	Chemistry Honors Program
<i>Chemistry/Engineering</i>	BS/B Eng	5 Year Double Degree w/NJIT in Chemical Engineering		
<u><b>CLASSICAL STUDIES</b></u>				
<i>Classical Studies</i>	BA	Culture Language	Classical Culture Latin	NJ Teacher Certif in Latin

Source: Seton Hall University Undergraduate Bulletin 1993-94.



# FALL 1993 UNDERGRADUATE PROGRAM INVENTORY

## COLLEGE OF ARTS & SCIENCES

<b>DEPARTMENT Major</b>	<b>Degree</b>	<b>Concentration</b>	<b>Minor</b>	<b>Option</b>
<u>COMMUNICATION</u> Communication	BA		Communication	
<u>CRIMINAL JUSTICE</u> Criminal Justice	BA		Criminal Justice	
<u>ENGLISH</u> English	BA		English	NJ Teacher Certif in Engl Writing Certificate
<u>HISTORY</u> History	BA		History	
<u>MATH &amp; COMPUTER SCIENCE</u> Computer Science	BS		Computer Science	
<u>Computer Science/Engineering</u>	BS/B Eng	5 Year Double Degree w/Stevens in Computer Engineering		
<u>Mathematics</u>	BS		Mathematics	
<u>MODERN LANGUAGES</u> French	BA		French	
<u>Italian</u>	BA		Italian	
<u>Modern Languages</u>	BA	Combination of any two languages: French, German, Italian, Russian or Spanish	German Russian	
<u>Spanish</u>	BA		Spanish	

# FALL 1993 UNDERGRADUATE PROGRAM INVENTORY

## COLLEGE OF ARTS & SCIENCES

<i>DEPARTMENT Major</i>	<i>Degree</i>	<i>Concentration</i>	<i>Minor</i>	<i>Option</i>
<u>PHILOSOPHY</u> <i>Philosophy</i>	BA		Philosophy	
<u>PHYSICS</u> <i>Physics</i>	BS	General Physics Pre-Professional	Physics	
<i>Physics/Engineering</i>	BS/B Eng	5 Year Double Degree w/NJIT in: Mechanical, Electrical or Civil Engineering		
<u>POLITICAL SCIENCE</u> <i>Political Science</i>	BA		Political Science	
<u>PSYCHOLOGY</u> <i>Psychology</i>	BA		Psychology	
<u>RELIGIOUS STUDIES</u> <i>Religious Studies</i>	BA	Biblical Studies Ethical Studies History of Christianity Systematic Theology World Religions	Religious Studies	
<u>SOCIAL WORK</u> <i>Social Work</i>	BA		Social Work	

# FALL 1993 UNDERGRADUATE PROGRAM INVENTORY

## COLLEGE OF ARTS & SCIENCES

<b>DEPARTMENT</b> <i>Major</i>	<b>Degree</b>	<b>Concentration</b>	<b>Minor</b>	<b>Option</b>
<b><u>SOCIOLOGY &amp; ANTHROPOLOGY</u></b>				
<i>Sociology</i>	BA	Area Content Track General Track	Sociology	
<i>Anthropology</i>	BA	Applied Anthropology Track Public Archaeology Track	Anthropology	
<b><u>INTERDISCIPLINARY</u></b>				
<i>Liberal Studies</i>	BA			
<i>Social &amp; Behavioral Sciences</i>	BA			
<b><u>SPECIAL PROGRAMS</u></b>				
<i>Economics</i>	BA			
<i>Liberal Arts/MBA</i>	BA/MBA	5-Year Double Degree with School of Business in MBA Program		
			Archaeology Minor	
				Honors Program
				Gerontology Certificate
				Russian & E European Stds Certificate

# FALL 1993 UNDERGRADUATE PROGRAM INVENTORY

## SCHOOL OF BUSINESS

<b>DEPARTMENT</b> <i>Major</i>	<b>Degree</b>	<b>Concentration</b>	<b>Minor</b>	<b>Option</b>
<u>ACCOUNTING</u> <i>Business Administration</i>	BSBA	Accounting		
<u>COMPUTING &amp; DECISION SCI</u> <i>Business Administration</i>	BSBA	Management Information Systems		
<u>ECONOMICS</u> <i>Business Administration</i>	BSBA	Economics		
<u>FINANCE &amp; BUSINESS LAW</u> <i>Business Administration</i>	BSBA	Finance		
<u>MANAGEMENT</u> <i>Business Administration</i>	BSBA	Management		
<u>MARKETING</u> <i>Business Administration</i>	BSBA	Marketing		
<u>SPECIAL PROGRAMS</u>			Business Administration Minor (Non-Business Majors Only)	Business Certificate (Non-Business Majors)  Business Pre-Law Certificate

# FALL 1993 UNDERGRADUATE PROGRAM INVENTORY

## COLLEGE OF EDUCATION & HUMAN SERVICES

<i>DEPARTMENT Major</i>	<i>Degree</i>	<i>Concentration</i>	<i>Minor</i>	<i>Option</i>
<u>EDUCATIONAL STUDIES</u> <i>Elementary Education</i>	BSE	Elementary Education		NJ Teacher Certif in Elementary Education
		Developmental Disorders		Teacher Certif in Teacher of the Handicapped
<i>Health and Physical Education</i>	BSE			NJ Teacher Certif in Driver Education
				NJ Teacher Certif in Health & Physical Ed
<i>School &amp; Community Health Educ</i>	BSE			
<i>Secondary Education</i>	BSE	Approved Arts & Sci Major		NJ Teacher Certif in Subj Area for K-12 Endorsements in: Bilingual/Bicultural Ed Driver Education English as a 2nd Lang
		Developmental Disorders		Teacher Certif in Teacher of the Handicapped

# FALL 1993 UNDERGRADUATE PROGRAM INVENTORY

## COLLEGE OF NURSING

<i>DEPARTMENT Major</i>	<i>Degree</i>	<i>Concentration</i>	<i>Minor</i>	<i>Option</i>
<u>UNDERGRADUATE NURSING</u>				
<i>Nursing</i>	BSN			
<u>SPECIAL PROGRAMS</u>				
<i>Nursing</i>	BSN	(Special Program for students w/ RN)		
<i>Nursing</i>	BSN	(Accelerated Program for students w/ a non-Nursing Bachelor's Degree)		

# FALL 1993 GRADUATE PROGRAM INVENTORY

## COLLEGE OF ARTS & SCIENCES

<b>DEPARTMENT Major</b>	<b>Degree</b>	<b>Concentration/Specialization</b>	<b>Option</b>
<u>ASIAN STUDIES</u> <i>Asian Studies</i>	MA		
<u>BIOLOGY</u> <i>Biology</i>	MS	Plan A: With Thesis Plan B: Without Thesis Plan C: Without Thesis and Minor in Business Admin	
<i>Microbiology</i>	MS	Plan D: With Thesis Plan E: Without Thesis	
<u>CENTER FOR PUBLIC SERVICE</u> <i>Public Administration</i>	MPA	Church/Religious Organization Management Criminal Justice/Court Administration Health Policy & Management Management of Non-Profit Organizations Public Service Administration & Policy	
<u>CHEMISTRY</u> <i>Chemistry</i>	MS	Plan A: With Thesis Plan B: Without Thesis for PhD Candidates Plan C: Without Thesis Non-Research Plan D: Without Thesis Minor in Business Admin	
<i>Chemistry</i>	PhD		
<u>COMMUNICATION</u> <i>Corporate/Public Communication</i>	MA	Business Administration Track Public Service Management Track	

# FALL 1993 GRADUATE PROGRAM INVENTORY

## COLLEGE OF ARTS & SCIENCE

<i>DEPARTMENT Major</i>	<i>Degree</i>	<i>Concentration/Specialization</i>	<i>Option</i>
<u>ENGLISH</u> English	MA	Program with Thesis Program without Thesis	
<u>JEWISH-CHRISTIAN STUDIES</u> Jewish-Christian Studies	MA	Program with Thesis Program without Thesis	Jewish-Christian Studies Certificate
<u>MATH &amp; COMPUTER SCIENCE</u> Mathematics	MA		
<u>SPECIAL PROGRAMS</u> Mathematics	MS	Operations Research	
			Gerontology Certificate



# FALL 1993 GRADUATE PROGRAM INVENTORY

## SCHOOL OF BUSINESS

<b>DEPARTMENT Major</b>	<b>Degree</b>	<b>Concentration/Specialization</b>	<b>Option</b>
<u>ACCOUNTING &amp; TAXATION</u>			
<i>Business Administration</i>	MBA	Accounting	
<i>Taxation</i>	MST		
<u>COMPUTING &amp; DECISION SCIENCE</u>			
<i>Business Administration</i>	MBA	Management Information Systems	
<i>Business Administration</i>	MBA	Quantitative Analysis	
<u>ECONOMICS</u>			
<i>Business Administration</i>	MBA	Economics	
<u>FINANCE &amp; LEGAL STUDIES</u>			
<i>Business Administration</i>	MBA	Finance	
<u>MANAGEMENT</u>			
<i>Business Administration</i>	MBA	Management	
<u>MARKETING</u>			
<i>Business Administration</i>	MBA	Marketing	
<u>SPECIAL PROGRAMS</u>			
<i>Law/Business Administration</i>	JD/MBA	(Joint Program offered with School of Law)	
<i>Liberal Arts/Business Administration</i>	BA/MBA	(Joint Program offered with Arts & Science)	
			Advanced Certificate: MBA or Taxation
			International Business Certificate

# FALL 1993 GRADUATE PROGRAM INVENTORY

## COLLEGE OF EDUCATION & HUMAN SERVICES

<b>DEPARTMENT Major</b>	<b>Degree</b>	<b>Concentration/Specialization</b>	<b>Option</b>
<b><u>COUNSELING PSYCHOLOGY</u></b>			
<i>Counselor Preparation</i>	MAE		
<i>Psychological Studies</i>	MAE		
<i>Student Personnel Services K-12</i>	MAE		NJ Certification in Personnel Services K-12
<i>Marriage &amp; Family Counseling</i>	EdS		
<i>School &amp; Community Psychology</i>	EdS		NJ Certification in School Psychology
<i>Clinical Psychology</i>	PhD		
<i>Counseling Psychology</i>	PhD		
<b><u>EDUC'L ADMIN &amp; SUPERVISION</u></b>			
<i>Educ'l Administration &amp; Supervision</i>	MAE	General Supervision (Elementary & Secondary) School Business Administration School Principals	NJ Supervisor Certificate NJ School Business Admin Certificate NJ Principal/Supervisor Certificate
<i>Educ'l Administration &amp; Supervision</i>	EdS		NJ School Administrator Certificate
<i>Educ'l Administration &amp; Supervision</i>	EdD	General Administration K-12 Higher Education Administration School Business Administration	NJ School Administrator Certificate

# FALL 1993 GRADUATE PROGRAM INVENTORY

## COLLEGE OF EDUCATION & HUMAN SERVICES

<b>DEPARTMENT Major</b>	<b>Degree</b>	<b>Concentration/Specialization</b>	<b>Option</b>
<b>EDUCATIONAL STUDIES</b>			
<i>Elementary Education</i>		Non-Degree Program for Elementary School Teaching	NJ Certif of Eligibility as Elementary Teacher
<i>Elementary Education</i>	MAE	Elementary Classroom Teaching Teaching the Gifted and Talented	NJ Certif of Elementary Classroom Teaching
<i>General Professional Education</i>	MAE	Health Professions Education (with UMDNJ) Humanistic & Behavioral Studies Instructional Design & Technology	
<i>Secondary Education</i>	MAE	Bilingual/Bicultural Education Secondary Education Teaching English as a Second Language	NJ Certif in Subject Area for K-12
<i>General Professional Education</i>	EdS	Cultural, Humanistic & Professional Studies Instructional Design & Technology	
<i>Secondary Education</i>	EdS	Degree Program Degree-Certification Program Degree-Individualized Program	

# FALL 1993 GRADUATE PROGRAM INVENTORY

## SCHOOL OF NURSING

<i>DEPARTMENT</i> <i>Major</i>	<i>Degree</i>	<i>Concentration/Specialization</i>	<i>Option</i>
<u>GRADUATE NURSING</u>			
<i>Critical Care Nursing</i>	MSN	Adult Children	
<i>Clinical Specialist</i>	MSN	Adult Aged Infant/Child/Adolescent School Age Child	
<i>Nursing Administration</i>	MSN		
<i>Nursing Education</i>	MA/MSN	Combination with Clinical Specialist Majors	
<u>SPECIAL PROGRAMS</u>			
<i>Nursing</i>	MSN	Special Program for RNs w/non-Nursing Bachelors Deg	School Nurse Certification

# FALL 1993 GRADUATE PROGRAM INVENTORY

## SCHOOL OF THEOLOGY

<b>DEPARTMENT</b> <i>Major</i>	<b>Degree</b>	<b>Concentration/Specialization</b>	<b>Option</b>
<b><u>THEOLOGY</u></b> <i>Pastoral Ministry</i>	MAPM	Catechetical Ministry	
		Church Management Health Care Ministry Ministry Spiritual Direction Liturgical Ministry Youth Ministry	
<b><u>Theology</u></b>	MAT	Biblical Studies	
		Christian Ethics Ecclesiastical History Jewish-Christian Studies Systematic Theology	
<b><u>Pastoral Ministry</u></b>	M Div	Non-Seminarian Seminarian	
<b><u>SPECIAL PROGRAMS</u></b> <i>Church/Religious Org. Mngmt</i>	MPA	(Joint Program Offered with Ctr for Public Svc)	
<b><u>Certificate Programs</u></b>		Bible Teaching	
		Catechetical Ministry Church Management Pastoral Ministry Youth Ministry	

# FALL 1993 LAW SCHOOL PROGRAM INVENTORY

<i>DEPARTMENT</i> <i>Major</i>	<i>Degree</i>	<i>Concentration/Specialization</i>	<i>Option</i>
<u>LAW</u>			
Law	JD		
<u>SPECIAL PROGRAMS</u>			
Law/Business Administration	JD/MBA	(Joint Program with School of Business)	