



# ***Seton Hall University***



**A Planning Reference**  
***Fact Book 2000-01***  
**Office of the Provost**  
**Institutional Research**

# PREFACE

This is the thirteenth annual edition of the Seton Hall University FACT BOOK. It is intended to serve the routine statistical and informational needs of faculty, administration, staff, and alumni. The Office of Institutional Research has attempted to offer relevant information on the principle characteristics and strengths of Seton Hall University. In all areas, we have attempted to gather the current and most accurate data available. Please notify the Office of Institutional Research if you are aware of any factual errors.

You are encouraged to offer comments and suggestions for improvement of future editions and the expansion of reporting areas.

Appreciation is extended to the many offices which have assisted in the research necessary for putting this FACT BOOK together.

Mel J. Shay  
Provost and  
Executive Vice President for Academic Affairs

Connie L. Beale  
Director of Quantitative Analysis  
Office of Institutional Research

# TABLE OF CONTENTS

## ***THE UNIVERSITY***

---

MISSION STATEMENT .....	3
BRIEF HISTORY .....	4
HISTORICAL MILESTONES .....	5
BOARD OF TRUSTEES 2000-01 .....	8
BOARD OF REGENTS 2000-01 .....	8
OFFICERS OF THE UNIVERSITY 2000-01 .....	9
ACADEMIC OFFICERS 2000-01 .....	9
PAST PRESIDENTS & CHANCELLORS .....	10
SETON HALL UNIVERSITY ORGANIZATIONAL CHART 2000-01 .....	11

## ***STUDENT TRENDS***

---

### APPLICATIONS & ADMISSIONS

Freshmen .....	15
Transfers .....	16
Readmits .....	17
Graduates .....	18
Law School .....	19

### AVERAGE SAT SCORES OF ENTERING FRESHMEN

by College for Entire Class .....	20
by College for Regular Admits .....	21
by Admission Status .....	22

### ENROLLMENT BY SEMESTER

Total Enrollment .....	23
Undergraduate .....	24
Graduate .....	25
Law School .....	26

### ENROLLMENT BY COLLEGE

All Schools Undergraduate .....	28
All Schools Graduate .....	29
Arts & Sciences Undergraduate .....	30
Arts & Sciences Graduate .....	31
Business Undergraduate .....	32
Business Graduate .....	33
Education Undergraduate .....	34
Education Graduate .....	35
Nursing Undergraduate .....	36
Nursing Graduate .....	37
Diplomacy & International Relations Undergraduate .....	38
Diplomacy & International Relations Graduate .....	39

# TABLE OF CONTENTS

Non-Matriculated Undergraduate.....	40
Non-Matriculated Graduate.....	41
Theology Graduate .....	42
Graduate Medical Education.....	43
Law School.....	44
ENROLLMENT BY MAJOR	
Undergraduate .....	48
Undergraduate by Rank Order.....	52
Graduate .....	54
Graduate by Rank Order.....	60
Law School.....	63
CREDIT HOURS BY SEMESTER	
Total Courses.....	65
Undergraduate Courses.....	66
Graduate Courses.....	67
Law School Courses .....	68
CREDIT HOURS BY COLLEGE	
Arts & Sciences Undergraduate.....	70
Arts & Sciences Graduate.....	71
Business Undergraduate .....	72
Business Graduate .....	73
Education Undergraduate .....	74
Education Graduate .....	75
Nursing Undergraduate.....	76
Nursing Graduate.....	77
Diplomacy & International Relations Undergraduate .....	78
Diplomacy & International Relations Graduate .....	79
Theology Undergraduate .....	80
Theology Graduate .....	81
Graduate Medical Education Undergraduate.....	82
Graduate Medical Education Graduate.....	83
Academic Programs Undergraduate .....	84
Law School.....	85
RETENTION & ATTRITION	
Entering Freshman Rates for 3 Years .....	88
Entering Freshman Attrition After 1 Year by Cohort.....	90
Fall 1995 Freshman Five Year Enrollment Status .....	92
DEGREES AWARDED	
Total by Gender .....	93
Baccalaureate by Gender .....	94
Master's by Gender.....	95
Doctoral by Gender.....	96
Law School by Gender.....	97
Entering Full-Time Freshman Graduation Rates .....	99

# TABLE OF CONTENTS

## ***FALL 2000***

---

### FALL 2000 APPLICATIONS & ADMISSIONS

Overall .....	103
Freshmen .....	104
Transfers .....	105
Readmits .....	106
Graduates .....	107
Law School .....	108

### FALL 2000 FIRST-TIME FULL-TIME FRESHMEN

by High School Rank .....	109
by Verbal SAT Distribution .....	110
by Math SAT Distribution .....	111
by Average SAT .....	112
by College .....	113
by Race .....	114
by Residence .....	115
by Admit Status .....	116
by Major .....	117
by Rank Order of Majors .....	120
by New Jersey County .....	121
by State .....	122

### FALL 2000 UNDERGRADUATE ENROLLMENT

by College .....	124
by Class .....	125
by Race .....	126
by Residence .....	127
by Major .....	128
by Rank Order of Majors .....	131
by State .....	132
by New Jersey County .....	134

### FALL 2000 GRADUATE ENROLLMENT

by College .....	135
by Degree .....	136
by Race .....	137
by Major .....	138
by Rank Order of Majors .....	142
by New Jersey County .....	143
by State .....	144

# TABLE OF CONTENTS

FALL 2000 LAW SCHOOL ENROLLMENT	
by Class .....	146
by Race .....	147
by Major .....	148
by New Jersey County .....	149
by State .....	150

FALL 2000 CREDIT HOURS	
Full-Time Equivalence (FTE) .....	152
by College & Level .....	153
Undergraduate Courses by Department & Subject Area .....	154
Graduate Courses by Department & Subject Area .....	160
Law School Courses by Department & Subject Area .....	164

DEGREES EARNED 1999-00	
Baccalaureates by Major .....	165
Baccalaureate Degrees by Rank Order .....	168
Master's by Major .....	169
Master's Degrees by Rank Order .....	172
Doctoral by Major .....	173
Law .....	174

## ***ALUMNI***

---

DISTRIBUTION OF ALUMNI	
by State .....	177
by Rank Order of States .....	180
by Foreign Country .....	181
by Degree Year .....	183

## ***FACULTY & EMPLOYEES***

---

FALL 1990 TO FALL 2000 FULL-TIME FACULTY	
by Rank, Tenure & Average Salary .....	187
FALL 2000 FULL-TIME FACULTY	
by College, Gender, Rank & Salary .....	192
by Tenure, Rank, Gender & Race .....	194
FALL 2000 EMPLOYEES	
by Occupation, Salary Class, Gender & Race .....	196

# TABLE OF CONTENTS

## ***FINANCES***

---

STATEMENT OF ACTIVITIES.....	203
BALANCE SHEET .....	206
FINANCIAL RATIO ANALYSIS .....	207

## ***PROGRAM INVENTORIES***

---

2000-01 UNDERGRADUATE PROGRAM INVENTORY.....	211
2000-01 GRADUATE PROGRAM INVENTORY .....	217
2000-01 LAW PROGRAM INVENTORY .....	224



# **THE UNIVERSITY**



## MISSION STATEMENT

Seton Hall is a major Catholic university. In a diverse and a collaborative environment it focuses on academic excellence and ethical development. Seton Hall students are prepared to be leaders in their professional and community lives in a global society and are challenged by outstanding faculty, an evolving technologically advanced setting and values-centered curricula.

As amended and approved by the Board of Regents on June 6, 1996.

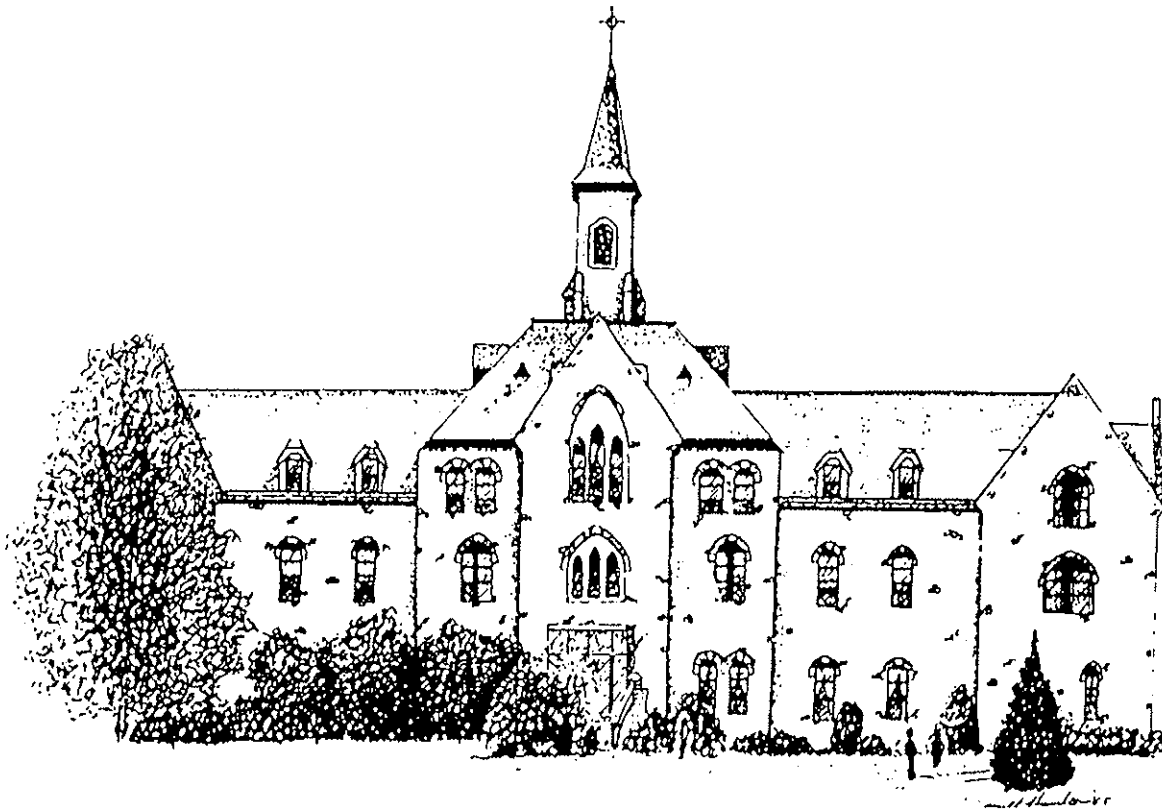

## BRIEF HISTORY

Seton Hall University was founded in 1865 by Bishop James Roosevelt Bayley, the first bishop of Newark, who named it after his aunt, Mother Elizabeth Ann Seton, a pioneer in Catholic education and the first American-born saint. The University is the largest and oldest diocesan university in the United States.

Nestled on 58 acres in the suburban village of South Orange, New Jersey, Seton Hall's campus is home to eight schools: the College of Arts and Sciences, the W. Paul Stillman School of Business, the College of Education and Human Services, the College of Nursing, the Immaculate Conception Seminary School of Theology, the School of Graduate Medical Education, the School of Diplomacy and International Relations, and University College. Seton Hall's School of Law is located in Newark.

From its original enrollment of a handful of students, Seton Hall grew rapidly. During its first 12 years, the College had enrolled over 500 freshmen from 17 states and six foreign countries. Seton Hall has always reflected the growing ethnic scope of its students and the increasing diversity of the Church and society it has served. In the 19th century, in spite of setbacks, major fires, lean times and the Civil War years, the College continued to expand. By 1937, Seton Hall established a University College. This marked the first matriculation of women at Seton Hall. The University became fully coeducational in 1968.

The years after the Second World War witnessed unprecedented growth for Seton Hall as it responded to the needs of thousands of veterans seeking higher education. The College was organized into a university in 1950, comprising the College of Arts and Sciences and the Schools of Business, Nursing and Education. The School of Law opened its doors in 1951.

The next two decades saw the construction and modernization of a large number of facilities and the construction of the library, science building, residence halls and the student center. Many new programs and majors were inaugurated, as were important social outreach efforts. New ties were established with the private and industrial sectors, and a growing partnership developed with federal and state governments in creating programs for the economically and educationally disadvantaged.

The 1970s and 1980s continued to be a time of growth and renewal. New business and nursing classroom buildings and an art center were opened. In 1984 the Immaculate Conception Seminary returned to Seton Hall, its original home until 1926, when it moved to Darlington. The Recreation Center was dedicated in 1987. With construction of four new residence halls between 1986-1988, and the purchase of an off-campus apartment building in 1990, Seton Hall now provides living space for approximately 2,100 students.

The physical development of the campus continues in the 1990's. In 1994, construction was completed on the \$20 million, four-story Walsh Library. This facility provides first-class study and research resources to undergraduate and graduate students, faculty and scholars from around the world.

The opening, in September 1997, of Kozlowski Hall, Seton Hall's newest academic center, was a clear example of the University's continued commitment to undergraduate technology and the expanding role of information technology in higher education. All classrooms in the building are wired to accommodate notebook computers, and many of the lecture halls are equipped with distance-learning technology.

\*\* 1

---

<sup>1</sup> Source: *Seton Hall University Undergraduate Bulletin 2000-2001*, pp. 9-10.

## HISTORICAL MILESTONES

- 1856 - Seton Hall College opened at Madison, N.J.
- 1860 - Purchase of the Elphinstone property in South Orange
- 1861 - College incorporated by the State of New Jersey
- 1862 - Awarding of the first A.B. Degree to Louis Edward Frith
- 1863 - Chapel of Immaculate Conception cornerstone laid
- 1863 - First intercollegiate baseball game against Fordham
- 1864 - Corporate seal adopted
- 1866 - Fire destroyed main building
- 1867 - Construction of Presidents Hall
- 1870 - Completion and dedication of Chapel
- 1877 - Tuition reduced from \$450 to \$380 per annum
- 1879 - Alumni Association organized
- 1883 - Alumni Hall cornerstone laid; original building included a gymnasium, billiard hall, library, and theater
- 1886 - Fire once again destroys the main building of College
- 1893 - Establishment of courses in military instruction
- 1897 - Separation of Seton Hall Prep curriculum from College curriculum
- 1898 - College erected new library at a cost of \$35,000, with a collection of 18,000 volumes
- 1898 - State Departments of Education in New York and Rhode Island recognized Seton Hall's degrees
- 1903 - Seton Hall entered basketball team into intercollegiate competition
- 1905 - First use of the current baseball field
- 1909 - Fire destroyed old classroom and dorm buildings
- 1910 - Mooney Hall opened
- 1913 - Bayley Hall erected, housed grammar school until 1926
- 1922 - Sale of all land on north side of South Orange Avenue (farm)
- 1923 - Arts & Sciences organized into departments, first courses in teacher training offered
- 1924 - Setonian and yearbook began publication
- 1926 - Offering of pre-medical program; now three curricula: Classical, Scientific, and Pre-Medical
- 1927 - Seminary moves to Darlington
- 1931 - The nickname, Pirates, given to the school after a 5-run, 9th inning rally brought a 12-11 victory over Holy Cross, prompting a local sports writer to say "That Seton Hall team is a gang of Pirates."
- 1932 - Accreditation by Middle States Association
- 1933 - Seton Hall joined Association of American Colleges and American Council on Higher Education
- 1933 - All sports programs dropped (basketball returns in 1935)
- 1933 - Benny Savage, a long-term employee on the Seton Hall farm, died leaving an insurance policy of \$50,000 to Seton Hall, the first major bequest in the School's history
- 1936 - First courses in accounting, finance, international trade, business law, electives

- 1937 - Founding of Brownson Debate Society
- 1937 - Newark extension division opened, admitting women for the first time (Mary Grace Dougherty registered as first woman student)
- 1937 - Jersey City Extension Division opened first summer session
- 1938 - Bayley Seton League founded
- 1939 - Construction of Walsh Auditorium began
- 1939 - Cross country team won A.A.U. title
- 1940 - First Nursing education courses
- 1940 - Walsh Auditorium-Gymnasium opened
- 1943 - M.A. in administration and supervision, and guidance offered; New Jersey C.P.A. Board approved business and accounting curriculum
- 1946 - 94% of enrolled students were veterans
- 1948 - WSOU/FM went on the air, the first collegiate operated radio station in the State of New Jersey
- 1950 - Seton Hall College became Seton Hall University, after request to change status was granted by the NJ State Legislature. Four schools established: Arts & Sciences, Business, Education and Nursing
- 1951 - School of Law founded, with Miriam Rooney as the first woman dean of law in the United States
- 1951 - Swimming team won Eastern Collegiate Championship
- 1952 - Boland Hall opened
- 1952 - Andy Stanfield of the track team won first place for the United States at the Helsinki Olympics
- 1953 - Basketball team wins 27 consecutive games and wins the National Invitational Tournament; Walter Dukes and Richie Regan named to All-American team
- 1954 - McNulty Hall opened
- 1954 - Paterson College began as an extension branch of Seton Hall (operated until 1979)
- 1955 - Institute of Judaeo-Christian Studies established
- 1955 - McLaughlin Library opened
- 1956 - College of Medicine and Dentistry started; taken over by the State of New Jersey in 1964
- 1962 - Bishop Dougherty Student Center opened
- 1964 - Baseball team participated in the College World Series in Omaha, Nebraska for the first time
- 1964 - First Ph.D. program offered in Chemistry
- 1966 - Upward Bound Program established
- 1968 - Humanities Building dedicated
- 1968 - South Orange campus became fully coeducational
- 1968 - Educational Opportunity Program established
- 1970 - Center for African-American Studies (formerly the Center for Black Studies) inaugurated
- 1971 - First Residence Hall for women opened on September 2
- 1972 - Pub opened in Student Center
- 1973 - Stillman Business School/Nursing College Complex dedicated on May 11
- 1974 - Puerto Rican Institute established
- 1975 - Track and field team won both the indoor and the outdoor IC4A championships

- 1975 - St. Elizabeth Ann Seton canonized in Rome
- 1976 - New Law Center in Newark dedicated; U.S. Supreme Court Justice Thurgood Marshall as speaker
- 1980 - Doctoral program in the School of Education inaugurated
- 1980 - Governance of Seton Hall restructured, with a 25 member Board of Regents and a 13 member Board of Trustees
- 1980 - Richard J. Hughes Chair for Constitutional and Public Law and Service dedicated at the Law Center, with Gov. Brendan Byrne and former Gov. Hughes in attendance
- 1981 - Educational affiliation agreement with the Peoples' Republic of China promulgated
- 1983 - President Ronald Reagan receives an honorary degree and addresses graduates at Commencement
- 1984 - Immaculate Conception Seminary returns to South Orange from Darlington
- 1985 - Seton Hall Preparatory School moves to West Orange
- 1986 - A new residence hall opened on campus, Xavier Hall
- 1987 - School of Graduate Medical Education established
- 1987 - Seton Hall Preparatory School incorporates separately from the University
- 1987 - Robert E. Brennan Recreation Center opened
- 1987 - John M. Oesterreicher Endowment, Institute of Judaeo-Christian Studies
- 1987 - Keating-Crawford Chair of Business Administration, Dr. William A. Stoeber, Chairholder
- 1987 - Rev. Stanley Jaki received the Templeton Award
- 1988 - Cabrini, Serra, and Neumann Halls, student residences, opened on campus
- 1989 - Gerety Hall, priests' residence, opened on campus
- 1989 - Men's Basketball team advanced to NCAA Final Four and finished in 2nd place
- 1989 - First stage of Capital Campaign started
- 1990 - Public announcement of five-year long, \$100,000,000 Capital Campaign
- 1991 - Parking Garage opened on South Orange campus
- 1991 - New Law School building opened in Newark
- 1992 - Groundbreaking for Walsh Library
- 1993 - China House donated to the university
- 1993 - 25th anniversary of the campus being coeducational
- 1993 - 25th anniversary of the Educational Opportunity Program
- 1994 - Walsh Library opened
- 1995 - Demolish of McLaughlin Library and Groundbreaking for New Academic Support Building
- 1996 - Title of Chancellor/President separated into two positions
- 1997 - Kozlowski Hall opened – a six-story structure with more than 126,000 square feet of academic space
- 1998 - All incoming full-time, first-year students required to have IBM laptops
- 2000 - Fire in Boland Hall claims the lives of three freshman students and injures over 60 others.

”

---

<sup>1</sup> Source: Taken from the 125th Anniversary Brochure produced by the Office of Publications and updated annually.

## BOARD OF TRUSTEES 2000-01

<b>Most Reverend Paul G. Bootkoski, <u>PRESIDENT</u></b>	Administrator, Archdiocese of Newark
<b>Kurt T. Borowsky</b>	Member of Executive Committee, Board of Regents
<b>Monsignor Robert Coleman</b>	Rector/Dean, Immaculate Conception Seminary
<b>Monsignor John Gilchrist</b>	Pastor, Holy Cross Church, Harrison NJ
<b>Kent Manahan</b>	Vice Chair, Board of Regents
<b>Monsignor Martin O'Brien</b>	Saint Andrew's Hall, The College Seminary, Seton Hall Univeristy
<b>George Ring</b>	Member of Executive Committee, Board of Regents
<b>Most Reverend Arthur J. Serratelli</b>	Regional Bishop of Essex County
<b>Thomas Sharkey</b>	Member of Executive Committee, Board of Regents
<b>Monsignor Robert Sheeran</b>	President, Seton Hall University
<b>Frank E. Walsh</b>	Chair, Board of Regents
<b>Dr. A. Zachary Yamba</b>	Secretary, Board of Regents

## BOARD OF REGENTS 2000-01

<b>Most Reverend Paul G. Bootkoski, <u>PRESIDENT</u></b>	Administrator, Archbishop of Newark
<b>Frank E. Walsh, <u>CHAIR</u></b>	Chairman, Sandy Hill Foundation
<b>Kent Manahan, <u>VICE CHAIR</u></b>	Senior Anchor, New Jersey Network
<b>Dr. A. Zachary Yamba, <u>SECRETARY</u></b>	President, Essex County College
<b>Monsignor Robert Sheeran</b>	President, Seton Hall University
<b>Most Reverend Vincent DePaul Breen</b>	Bishop of Metuchen
<b>Most Reverend Nicholas DiMarzio</b>	Bishop of Camden
<b>Most Reverend Andrew Pataki</b>	Bishop of Passaic
<b>Most Reverend Frank J. Rodimer</b>	Bishop of Paterson
<b>Most Reverend John M. Smith</b>	Bishop of Trenton
<b>Robert E. Baldini</b>	Vice Chairman, Kos Pharmaceuticals, Inc.
<b>Kurt T. Borowsky</b>	Chairman, Van Beuren Management Inc.
<b>Gerald P. Buccino</b>	President, The Buccino Foundation
<b>Lisa T. Candella Hulbert</b>	Six Sigma Project Manager, Burlington Industries
<b>Leonard Smith Coleman, Jr.</b>	Board of Directors, Cendant Corporation
<b>John C. Crimi</b>	President, County Concrete Corporation
<b>David B. Gerstein</b>	President, Thermwell Products Company, Inc.
<b>Michael T. Kornett</b>	Chairman & CEO, MasterCare Companies, Inc.
<b>Richard F. Liebler</b>	President, Hillside Auto Mall, Inc.
<b>Alfred Martinelli</b>	Chairman and CEO, Buckeye Management Company
<b>Karen Krupnick Mandelbaum</b>	President, Cache Pot
<b>Dr. Eleanor McMahon</b>	Distinguished Visiting Professor, Brown University
<b>George M. Ring</b>	President & CEO, Wireless Cable International, Inc.
<b>John J. Schimpf</b>	Consultant
<b>Thomas Sharkey</b>	Vice Chairman, Summit Insurance Advisors
<b>Daryl D. Smith</b>	President, Troy Corporation
<b>Bruce Tomason</b>	Chairman & CEO, Apollo Capital.

\*\* 1

<sup>1</sup> Source: Lists provided by Board Affairs Office.

## OFFICERS OF THE UNIVERSITY 2000-01

<i>Monsignor Robert Sheeran</i>	.....	<i>President</i>
<i>Dennis Garbini, M.B.A.</i>	.....	<i>Vice President for Finance &amp; Technology</i>
<i>Catherine A. Kiernan, J.D.</i>	.....	<i>Vice President and General Counsel</i>
<i>Mary J. Meehan, Ph.D.</i>	.....	<i>Vice President and Assistant to the President</i>
<i>John H. Shannon, J.D.</i>	.....	<i>Vice President for University Affairs</i>
<i>Mel J. Shay, Ed.D.</i>	.....	<i>Provost</i>
<i>Laura Wankel, Ed.D.</i>	.....	<i>Vice President for Student Affairs</i>

## ACADEMIC OFFICERS 2000-01

<i>Karen Boroff, Ph.D.</i>	.....	<i>Dean, School of Business</i>
<i>Monsignor Robert Coleman, J.C.D.</i>	.....	<i>Rector/Dean, Immaculate Conception Seminary &amp; School of Theology</i>
<i>Clay Constantinou, J.D., L.L.M.</i>	.....	<i>Dean, School of Diplomacy and International Relations</i>
<i>Arthur W. Häfner, Ph.D.</i>	.....	<i>Dean, University Libraries</i>
<i>Phyllis S. Hansell, R.N., Ed.D.</i>	.....	<i>Dean, College of Nursing</i>
<i>Patrick E. Hobbs, J.D., L.L.M.</i>	.....	<i>Dean, School of Law</i>
<i>King Mott, Ph.D.</i>	.....	<i>Dean, Freshman Studies</i>
<i>Richard Ognibene, Ed.D.</i>	.....	<i>Acting Dean, College of Education and Human Services</i>
<i>John A. Paterson, D.D.S.</i>	.....	<i>Dean, School of Graduate Medical Education</i>
<i>James VanOosting, Ph.D.</i>	.....	<i>Dean, College of Arts and Sciences</i>

## PAST PRESIDENTS & CHANCELLORS

Most Reverend Bernard J. McQuaid, D.D. ....	1856-1857
Reverend Daniel J. Fisher, D.D. ....	1857-1859
Most Reverend Bernard J. McQuaid, D.D. ....	1859-1867
Most Reverend Michael A. Corrigan, D.D. ....	1867-1876
Reverend James H. Corrigan, D.D. ....	1876-1888
Reverend William F. Marshall, D.D. ....	1888-1897
Reverend Joseph F. Synott, D.D. ....	1897-1899
Right Reverend John A. Stafford, S.T.L. ....	1899-1907
Right Reverend James F. Mooney, D.D., LL.D. ....	1907-1922
Most Reverend Thomas H. McLaughlin, S.T.D. ....	1922-1933
Most Reverend Francis J. Monaghan, S.T.D. ....	1933-1936
Right Reverend James F. Kelley, Ph.D. ....	1936-1949
Right Reverend John L. McNulty, Ph.D., LL.D. ....	1949-1959
Most Reverend John J. Dougherty, S.S.D., LL.D., S.T.D., L.H.D. ....	1959-1969
Reverend Monsignor Edward J. Fleming, Ph.D., LL.D. (Acting President) ....	1969
Reverend Monsignor Thomas G. Fahy, Ph.D. ....	1970-1976
John A. Cole, M.B.A., LL.D. (Acting President) ....	1976-1977
Robert T. Conley, Ph.D. ....	1977-1979
Reverend Laurence T. Murphy, M.M., Ph.D. ....	1979-1980
Edward R. D'Alessio, Ph.D. (Chief Operations Officer) ....	1980-1981
Edward R. D'Alessio, Ph.D. ....	1981-1984
John J. Petillo, Ph.D. (Chancellor) ....	1984-1989
Monsignor Dennis J. Mahon, Ph.D. (Acting Chancellor) ....	12/88-4/89
Monsignor Richard M. Liddy, S.T.L., Ph.D. (Acting Chancellor) ....	1/90- 6/90
Very Reverend Thomas R. Peterson, O.P. (Chancellor) ....	1990-2000



# SETON HALL UNIVERSITY ORGANIZATIONAL CHART 2000-01

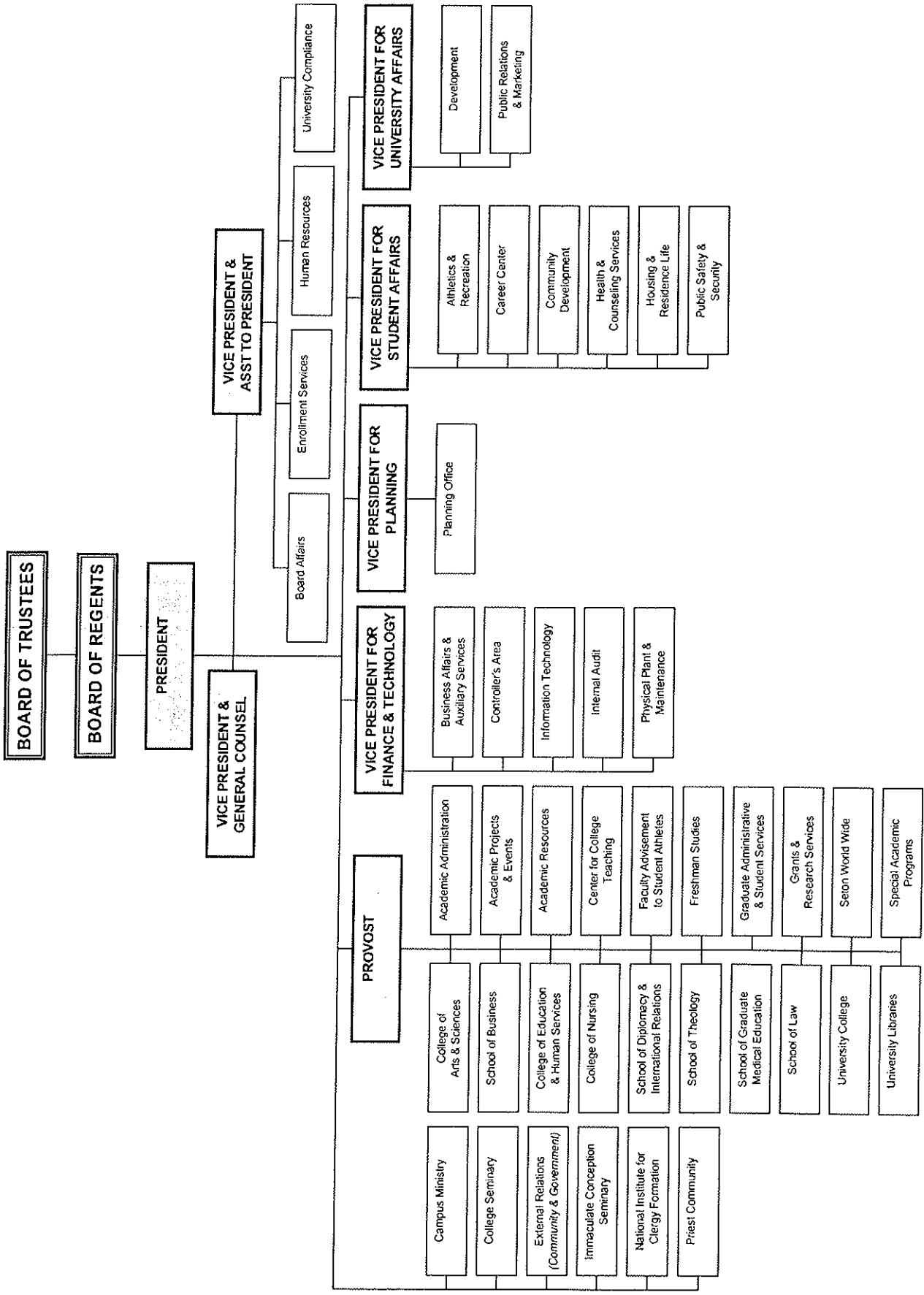

As of June 2001 - Please note that a significant restructuring occurred in July, 2001. An updated chart can be provided by contacting the Planning Office.

# STUDENT TRENDS

# APPLICATIONS & ADMISSIONS

## Freshmen

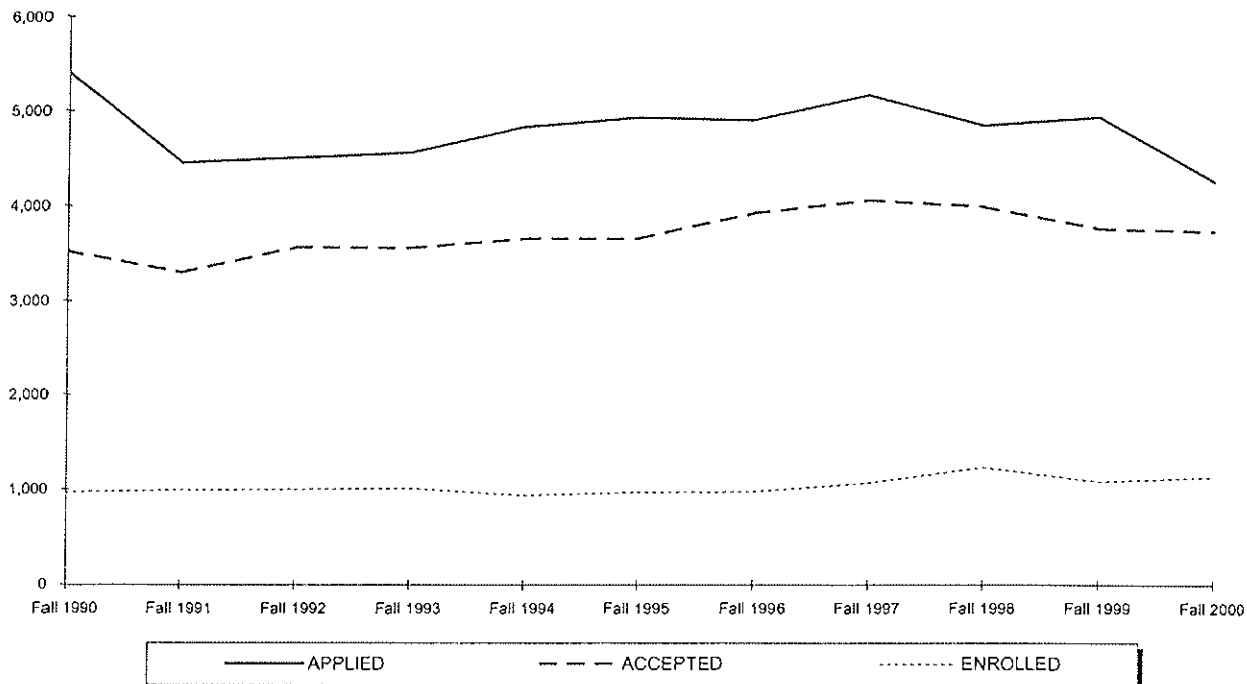

	Fall 1990	Fall 1991	Fall 1992	Fall 1993	Fall 1994	Fall 1995	Fall 1996	Fall 1997	Fall 1998	Fall 1999	Fall 2000
<b>APPLIED</b>	5,410	4,465	4,517	4,572	4,845	4,941	4,915	5,177	4,858	4,941	4,264
<b>ACCEPTED</b>	3,527	3,304	3,574	3,565	3,665	3,667	3,935	4,070	4,003	3,767	3,742
<b>ENROLLED TOTAL</b>	968	996	1,000	1,011	938	972	979	1,069	1,233	1,083	1,134
Full-Time	950	984	987	1,002	927	961	969	1,057	1,226	1,070	1,125
Part-Time	18	12	13	9	11	11	10	12	7	13	9
<b>% ACCEPTED/APPLIED</b>	65%	74%	79%	78%	76%	74%	80%	79%	82%	76%	88%
<b>% ENROLLED/ACCEPTED</b>	27%	30%	28%	28%	26%	27%	25%	26%	31%	29%	30%

\*\* 1, 2

<sup>1</sup> Note: The number of applications received, students accepted and students enrolled are for matriculated students only.

<sup>2</sup> Source: Data compiled from information on the university's admissions files on the Student Information System (SIS).

## APPLICATIONS & ADMISSIONS

### Transfers

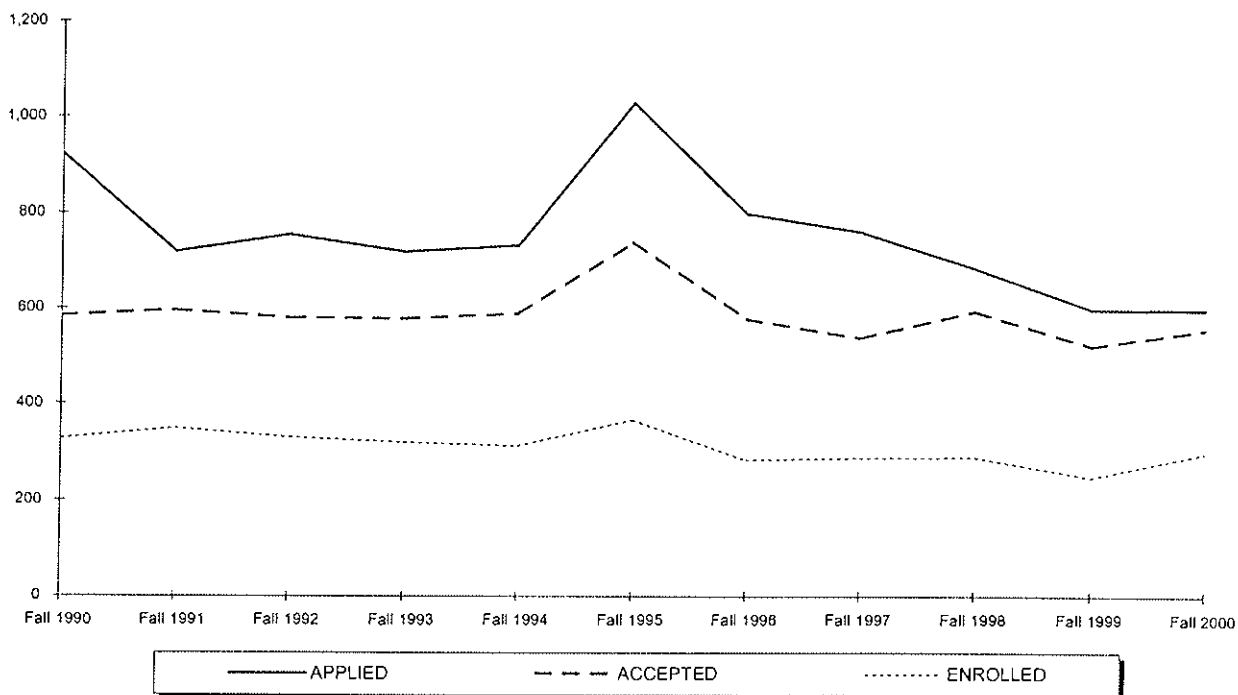

	Fall 1990	Fall 1991	Fall 1992	Fall 1993	Fall 1994	Fall 1995	Fall 1996	Fall 1997	Fall 1998	Fall 1999	Fall 2000
<b>APPLIED</b>	923	719	754	718	732	1,030	799	760	684	598	599
<b>ACCEPTED</b>	584	596	580	578	589	740	578	538	594	520	557
<b>ENROLLED TOTAL</b>	327	348	330	319	312	366	283	287	288	247	298
<i>Full-Time</i>	264	250	256	253	233	292	215	222	234	199	254
<i>Part-Time</i>	63	98	74	66	79	74	68	65	54	48	44
<b>% ACCEPTED/APPLIED</b>	63%	83%	77%	81%	80%	72%	72%	71%	87%	87%	93%
<b>% ENROLLED/ACCEPTED</b>	56%	58%	57%	55%	53%	49%	49%	53%	48%	48%	54%

\*\* 3, 4

<sup>3</sup> Note: The number of applications received, students accepted and students enrolled are for matriculated students only.

<sup>4</sup> Source: Data compiled from information on the university's admissions files on the Student Information System (SIS).

# APPLICATIONS & ADMISSIONS

## Readmits

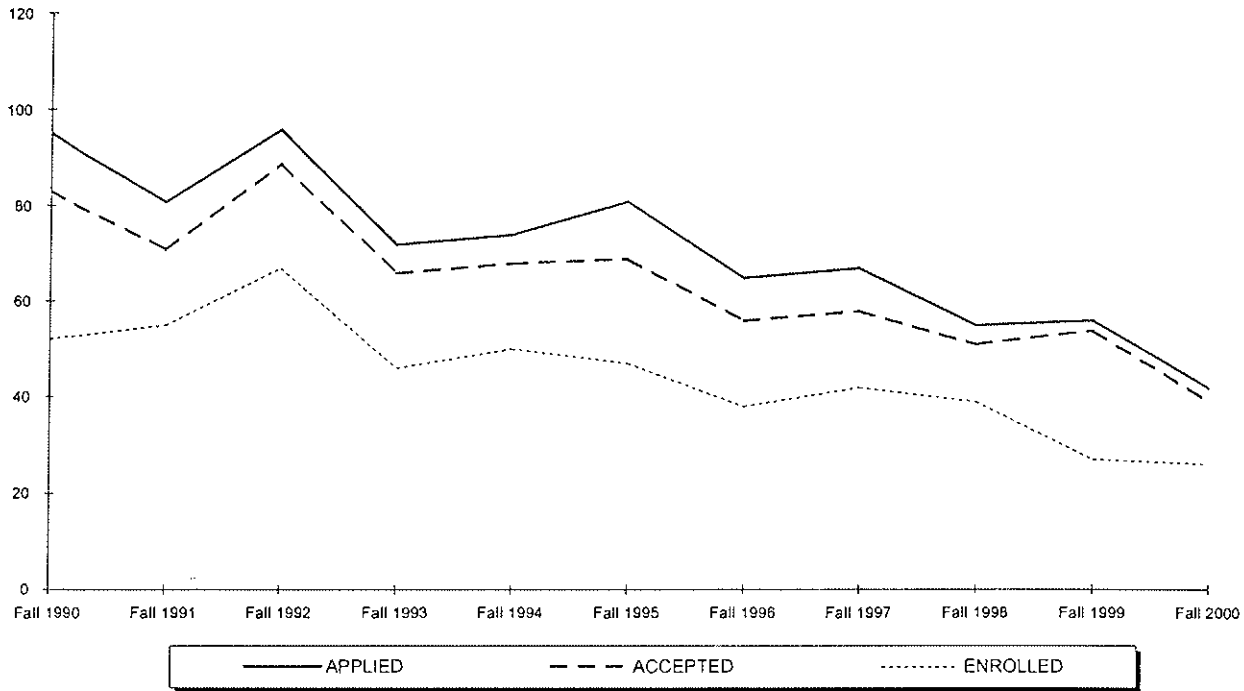

	Fall 1990	Fall 1991	Fall 1992	Fall 1993	Fall 1994	Fall 1995	Fall 1996	Fall 1997	Fall 1998	Fall 1999	Fall 2000
<b>APPLIED</b>	95	81	96	72	74	81	65	67	55	56	42
<b>ACCEPTED</b>	83	71	89	66	68	69	56	58	51	54	39
<b>ENROLLED TOTAL</b>	52	55	67	46	50	47	38	42	39	27	26
<i>Full-Time</i>	8	16	16	10	15	18	19	17	13	5	10
<i>Part-Time</i>	44	39	51	36	35	29	19	25	26	22	16
<b>% ACCEPTED/APPLIED</b>	87%	88%	93%	92%	92%	85%	86%	87%	93%	96%	93%
<b>% ENROLLED/ACCEPTED</b>	63%	77%	75%	70%	74%	68%	68%	72%	76%	50%	67%

\*\* 5, 6

<sup>5</sup> **Note:** The number of applications received, students accepted and students enrolled are for matriculated students only.

<sup>6</sup> **Source:** Data compiled from information on the university's admissions files on the Student Information System (SIS).

# APPLICATIONS & ADMISSIONS

## Graduates

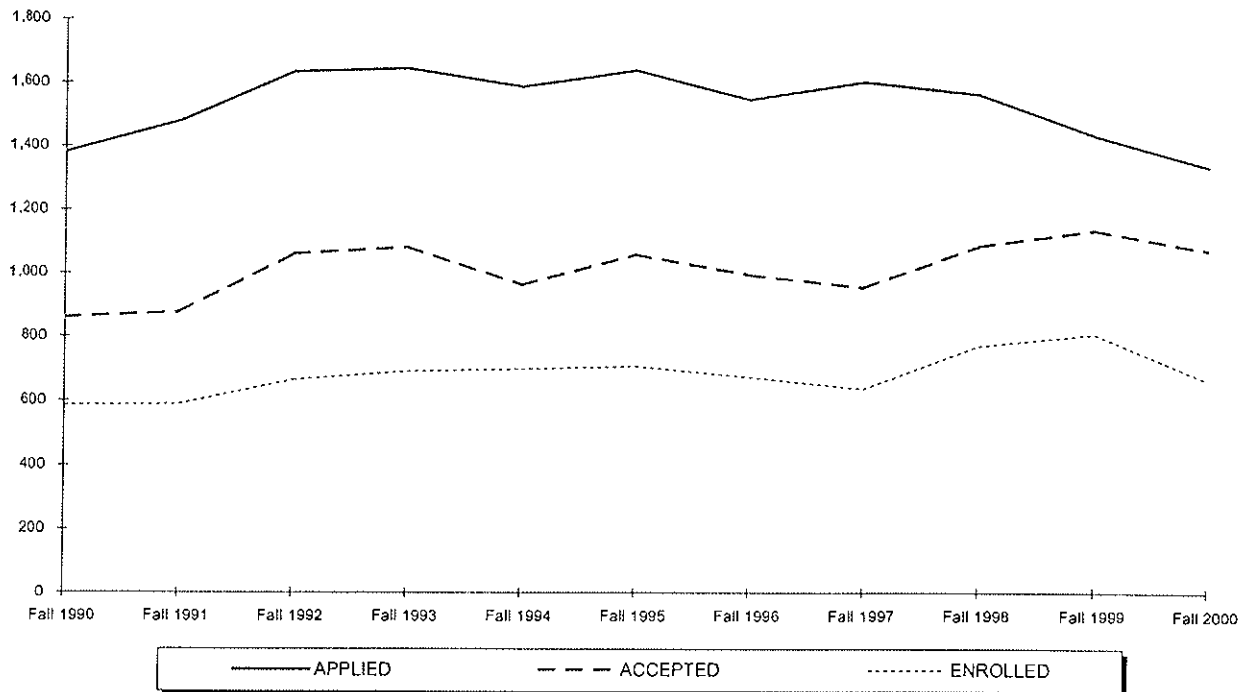

	Fall 1990	Fall 1991	Fall 1992	Fall 1993	Fall 1994	Fall 1995	Fall 1996	Fall 1997	Fall 1998	Fall 1999	Fall 2000
<b>APPLIED</b>	1,382	1,480	1,635	1,645	1,588	1,640	1,548	1,603	1,564	1,433	1,336
<b>ACCEPTED</b>	859	876	1,060	1,082	962	1,059	995	954	1,085	1,136	1,072
<b>ENROLLED TOTAL</b>	586	589	666	691	698	707	674	637	769	808	663
<i>Full-Time</i>	154	171	197	179	167	185	211	239	273	277	282
<i>Part-Time</i>	432	418	469	512	531	522	463	398	496	531	381
<b>% ACCEPTED/APPLIED</b>	62%	59%	65%	66%	61%	65%	64%	60%	69%	79%	80%
<b>% ENROLLED/ACCEPTED</b>	68%	67%	63%	64%	73%	67%	68%	67%	71%	71%	62%

\*\* 7, 8

<sup>7</sup> Note: The number of applications received, students accepted and students enrolled are for matriculated students only.

<sup>8</sup> Source: Data compiled from information on the university's admissions files on the Student Information System (SIS).

# APPLICATIONS & ADMISSIONS

## Law School

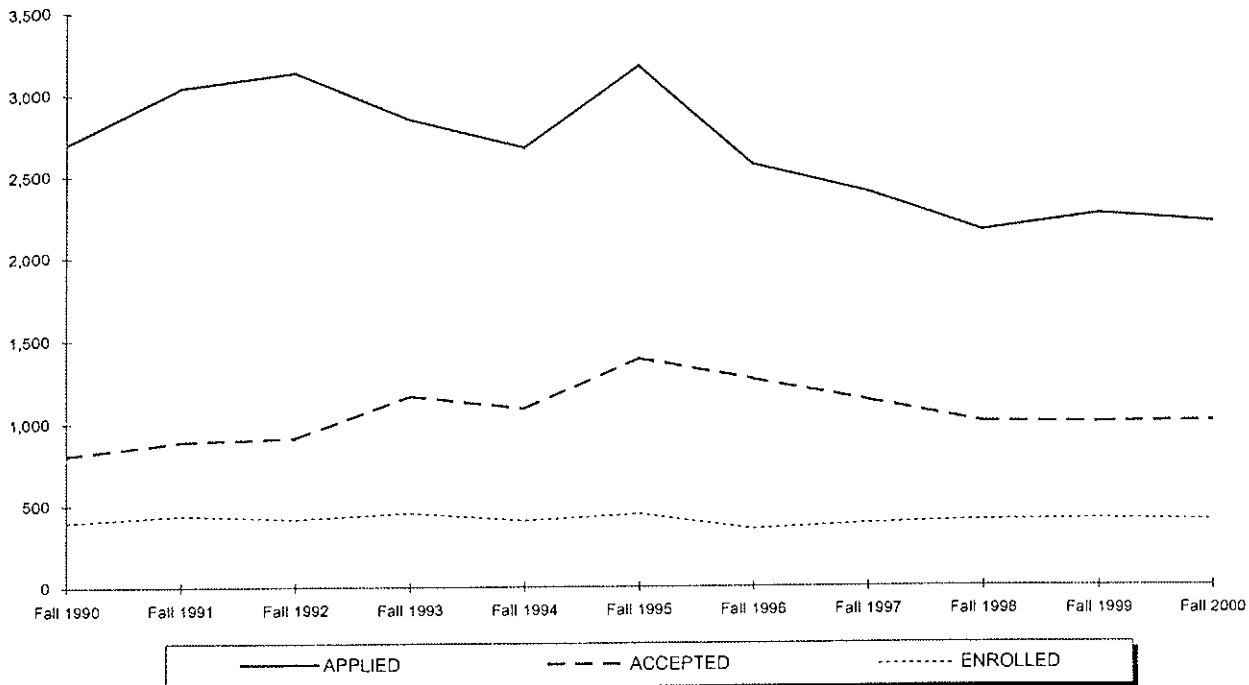

	Fall 1990	Fall 1991	Fall 1992	Fall 1993	Fall 1994	Fall 1995	Fall 1996	Fall 1997	Fall 1998	Fall 1999	Fall 2000
<b>APPLIED</b>	2,698	3,046	3,139	2,854	2,681	3,176	2,571	2,402	2,159	2,259	2,211
<b>ACCEPTED</b>	806	890	912	1,166	1,088	1,390	1,263	1,134	1,000	997	1,004
<b>ENROLLED TOTAL</b>	399	439	416	452	406	445	352	385	402	408	400
<i>Full-Time</i>	291	329	325	353	315	347	272	321	327	270	247
<i>Part-Time</i>	108	110	91	99	91	98	80	64	75	138	153
<b>% ACCEPTED/APPLIED</b>	30%	29%	29%	41%	41%	44%	49%	47%	46%	44%	45%
<b>% ENROLLED/ACCEPTED</b>	50%	49%	46%	39%	37%	32%	28%	34%	40%	41%	40%

\*\* 9, 10

<sup>9</sup> Note: The number of applications received, students accepted and students enrolled are for matriculated students only.<sup>10</sup> Source: Data compiled from information on the university's admissions files on the Student Information System (SIS).

## AVERAGE SAT SCORES OF ENTERING FRESHMEN by College for Entire Class

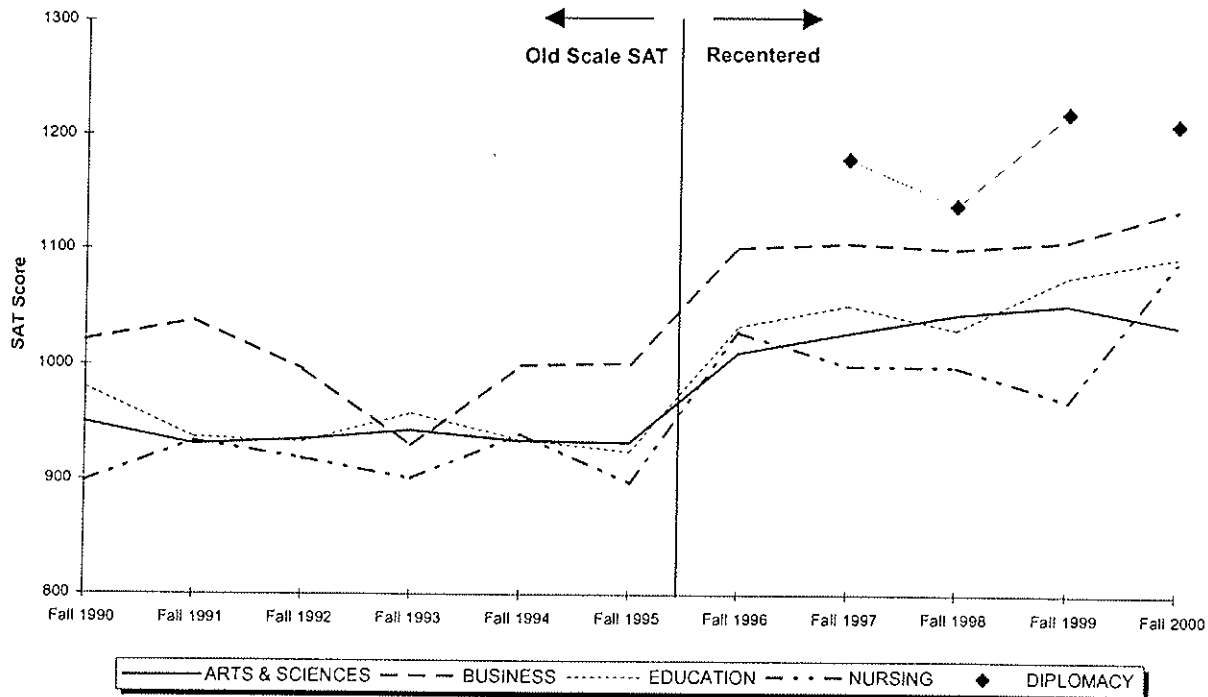

	Fall 1990	Fall 1991	Fall 1992	Fall 1993	Fall 1994	Fall 1995	Fall 1996 <sup>2</sup>	Fall 1997 <sup>2</sup>	Fall 1998 <sup>2</sup>	Fall 1999 <sup>2</sup>	Fall 2000 <sup>2</sup>
<b>ARTS &amp; SCIENCES</b>	950	931	935	943	934	933	1011	1028	1044	1053	1035
Students with Scores	726	760	750	672	718	748	744	747	881	788	825
<b>BUSINESS</b>	1021	1038	996	930	1000	1002	1102	1106	1101	1108	1136
Students with Scores	134	124	119	193	108	83	110	163	173	139	154
<b>EDUCATION</b>	980	937	933	958	935	925	1034	1052	1031	1077	1095
Students with Scores	50	67	64	74	59	70	70	97	99	75	84
<b>NURSING</b>	898	934	919	901	940	898	1029	1000	999	970	1089
Students with Scores	31	27	41	51	35	45	30	31	25	16	23
<b>DIPLOMACY</b>	-	-	-	-	-	-	-	1180	1139	1221	1211
Students with Scores	-	-	-	-	-	-	-	3	39	29	33
<b>ENTIRE CLASS</b>	960	945	941	939	942	937	1024	1042	1053	1065	1059
Students with Scores	941	978	974	990	920	946	954	1,041	1,217	1,047	1,119

\*\* 1, 2, 3

<sup>1</sup> Note: SAT averages are based on the number of entering freshmen with scores.

<sup>2</sup> Note: Beginning in Fall 1996, SAT scores are reported on the recentered scale. Previous years use the old SAT scale.

<sup>3</sup> Source: Data compiled from information on the university's admissions files on the Student Information System (SIS).



# AVERAGE SAT SCORES OF ENTERING FRESHMEN

## by College for Regular Admits

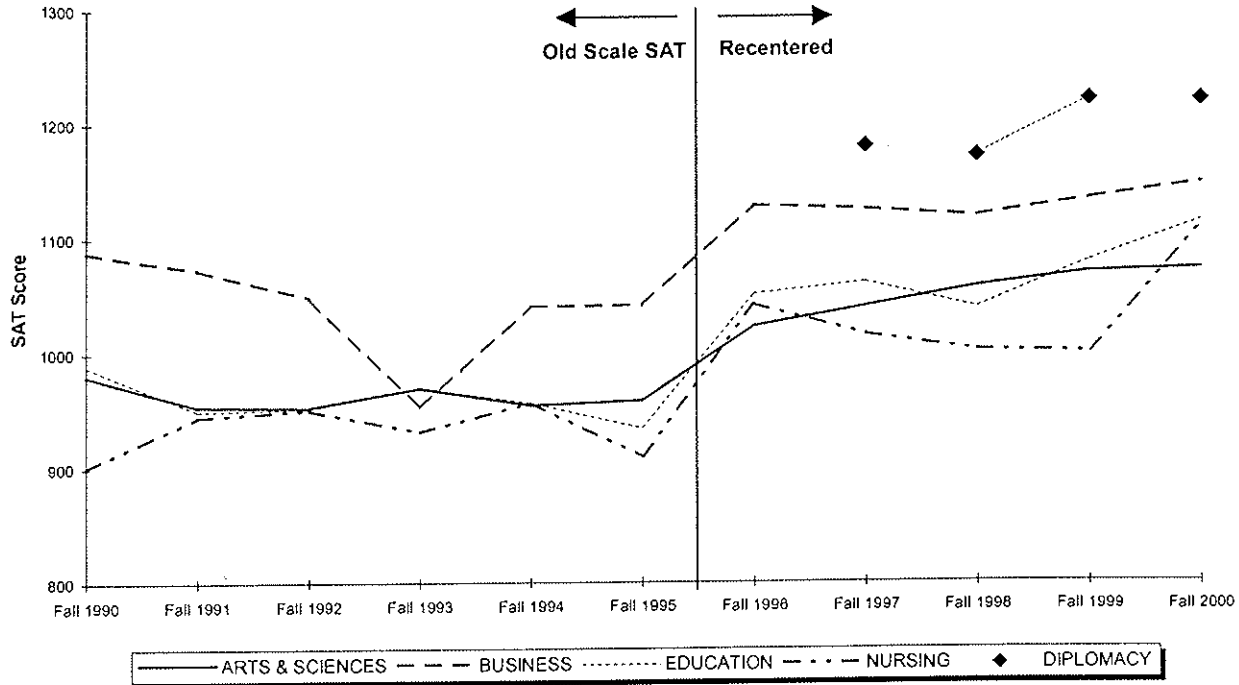

	Fall 1990	Fall 1991	Fall 1992	Fall 1993	Fall 1994	Fall 1995	Fall 1996 <sup>5</sup>	Fall 1997 <sup>5</sup>	Fall 1998 <sup>5</sup>	Fall 1999 <sup>5</sup>	Fall 2000 <sup>5</sup>
<b>ARTS &amp; SCIENCES</b>	981	954	953	970	955	959	1023	1040	1057	1069	1072
Students with Scores	626	677	665	576	615	633	658	669	802	715	655
<b>BUSINESS</b>	1088	1073	1049	954	1041	1042	1128	1124	1118	1133	1147
Students with Scores	106	109	92	163	81	66	95	143	159	123	147
<b>EDUCATION</b>	989	950	952	971	957	935	1051	1061	1039	1079	1114
Students with Scores	47	63	59	69	52	67	64	91	92	70	77
<b>NURSING</b>	901	945	951	932	957	910	1042	1016	1002	1000	1109
Students with Scores	28	24	35	38	29	39	26	28	24	10	19
<b>DIPLOMACY</b>	-	-	-	-	-	-	-	1180	1171	1220	1220
Students with Scores	-	-	-	-	-	-	-	3	33	28	32
<b>ENTIRE CLASS</b>	993	968	964	965	964	962	1038	1055	1066	1082	1094
Students with Scores	807	873	851	846	777	805	843	934	1,110	946	930

\*\* 4, 5, 6

<sup>4</sup> Note: SAT averages are based on the number of entering freshmen with scores.

<sup>5</sup> Note: Beginning in Fall 1996, SAT scores are reported on the recentered scale. Previous years use the old SAT scale.

<sup>6</sup> Source: Data compiled from information on the university's admissions files on the Student Information System (SIS).

# AVERAGE SAT SCORES OF ENTERING FRESHMEN

## by Admission Status

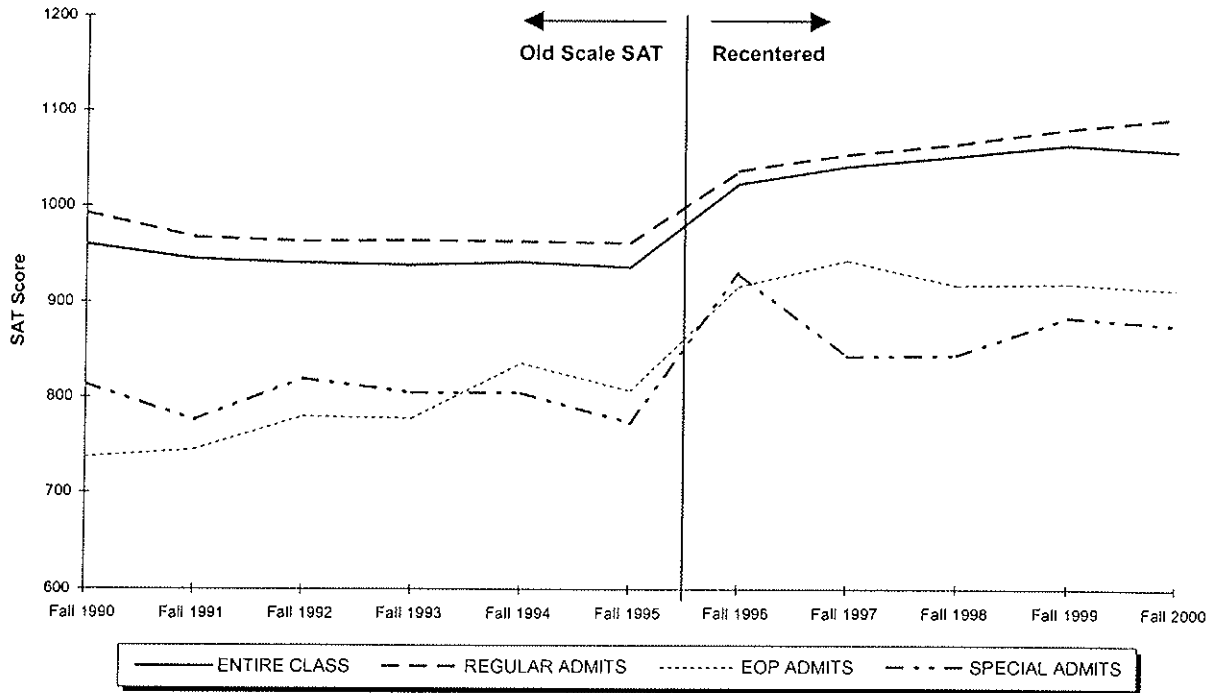

	Fall 1990	Fall 1991	Fall 1992	Fall 1993	Fall 1994	Fall 1995	Fall 1996 <sup>9</sup>	Fall 1997 <sup>9</sup>	Fall 1998 <sup>9</sup>	Fall 1999 <sup>9</sup>	Fall 2000 <sup>9</sup>
<b>REGULAR ADMITS</b>	993	968	964	965	964	962	1038	1055	1066	1082	1094
Students with Scores	807	873	851	846	777	805	843	934	1110	946	930
<b>EOP ADMITS</b>	737	745	780	778	836	807	917	944	918	920	914
Students with Scores	93	76	97	101	98	93	93	91	103	83	71
<b>SPECIAL ADMITS</b>	814	776	820	805	805	774	931	844	845	885	877
Students with Scores	41	29	26	43	45	48	18	16	4	18	118
<b>ENTIRE CLASS</b>	960	945	941	939	942	937	1024	1042	1053	1065	1059
Students with Scores	941	978	974	990	920	946	954	1,041	1,217	1,047	1,119

\*\* 7, 8, 9, 10

<sup>7</sup> Note: SAT averages are based on the number of entering freshmen with scores.

<sup>8</sup> Note: Special Admits are students who did not meet the requirements of admission but were accepted with special consideration.

<sup>9</sup> Note: Beginning in Fall 1996, SAT scores are reported on the recentered scale. Previous years use the old SAT scale.

<sup>10</sup> Source: Data compiled from information on the university's admissions files on the Student Information System (SIS).

## ENROLLMENT BY SEMESTER

### Total Enrollment

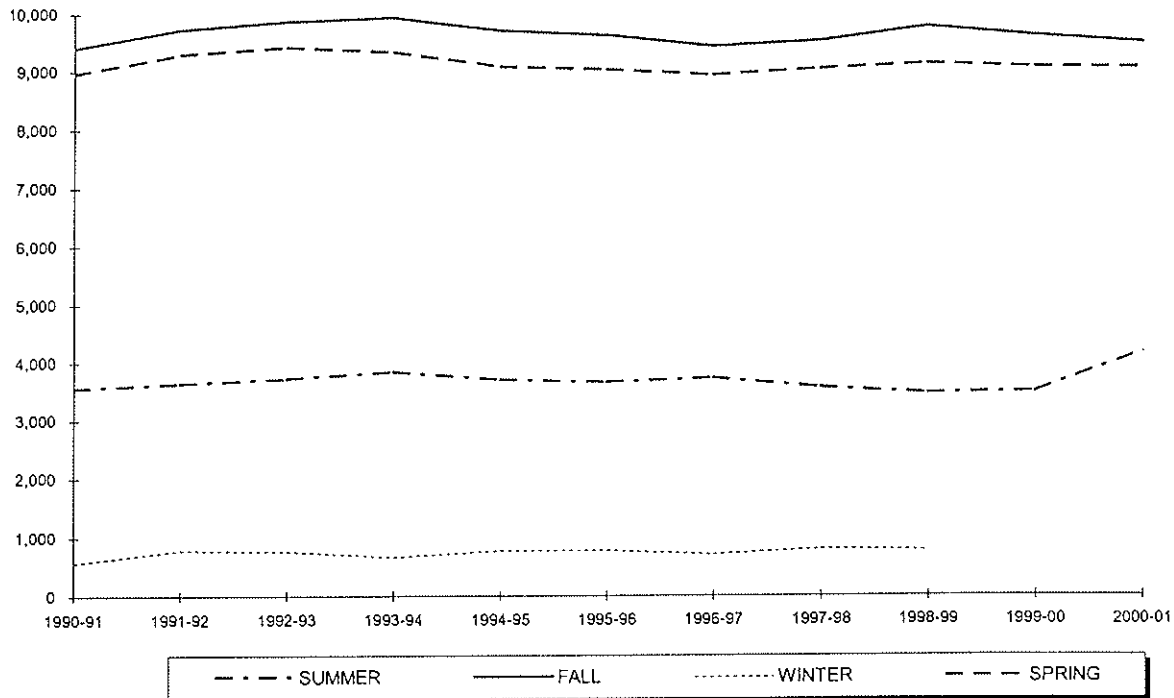

Year	SUMMER	FALL	WINTER	SPRING
1990-91	3,562	9,409	566	8,962
1991-92	3,644	9,729	780	9,302
1992-93	3,722	9,876	760	9,429
1993-94	3,848	9,938	662	9,346
1994-95	3,709	9,715	775	9,095
1995-96	3,666	9,630	771	9,039
1996-97	3,737	9,436	706	8,941
1997-98	3,570	9,527	802	9,047
1998-99	3,468	9,772	779	9,136
1999-00	3,493	9,608	-	9,066
2000-01	4,178	9,498	-	9,064

\*\* 1, 2

<sup>1</sup> Note: Total enrollment includes Undergraduate, Graduate and Law School students and excludes students enrolled in Project Acceleration program.  
<sup>2</sup> Source: Data provided from annual enrollment reports compiled from the university's registration files on the Student Information System (SIS).

## ENROLLMENT BY SEMESTER

### Undergraduate

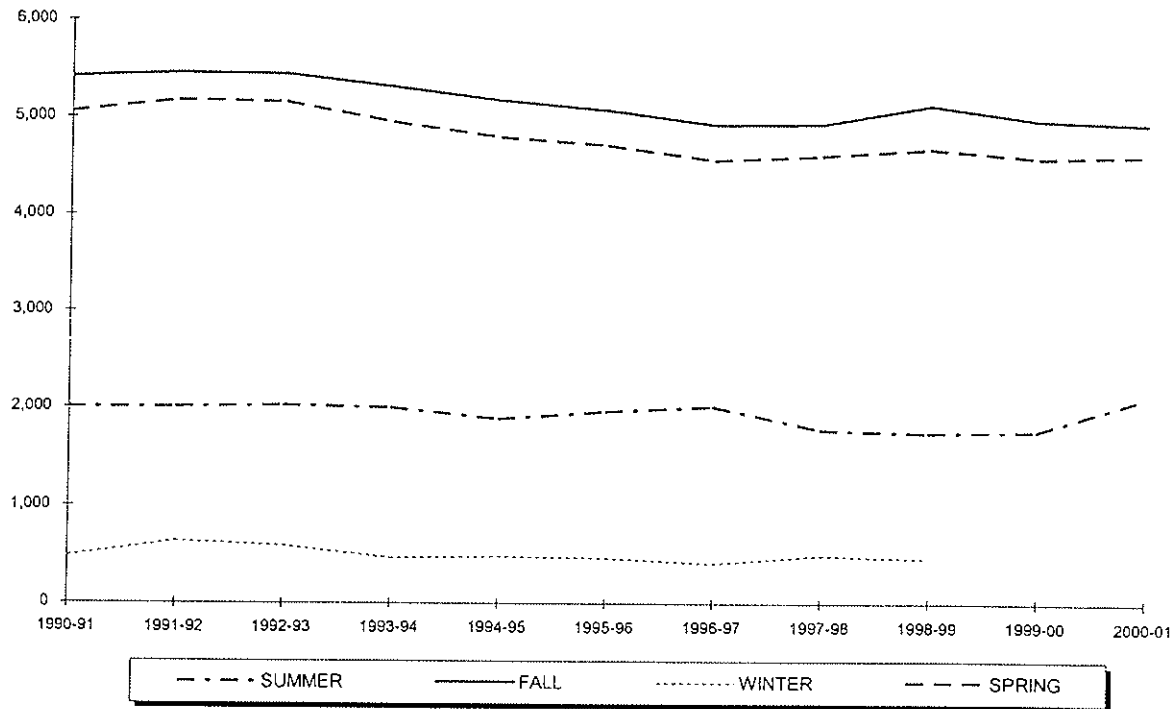

Year	SUMMER	FALL	WINTER	SPRING
1990-91	2,004	5,415	482	5,056
1991-92	2,009	5,454	637	5,180
1992-93	2,025	5,446	592	5,161
1993-94	2,000	5,318	466	4,958
1994-95	1,887	5,180	479	4,805
1995-96	1,964	5,084	467	4,726
1996-97	2,018	4,936	410	4,572
1997-98	1,777	4,941	493	4,617
1998-99	1,749	5,131	459	4,690
1999-00	1,764	4,977	-	4,593
2000-01	2,116	4,945	-	4,623

\*\* 3, 4, 5

<sup>3</sup> Note: Undergraduate enrollment excludes students enrolled in *Project Acceleration* program.

<sup>4</sup> Note: Undergraduate students are seeking baccalaureate degrees in the college of Arts & Sciences, the School of Business, the College of Education & Human Services, the College of Nursing, and the School of Diplomacy & International Relations. Also included in the undergraduate figures are Non-Matriculated enrolled students.

<sup>5</sup> Source: Data provided from annual enrollment reports compiled from the university's registration files on the Student Information System (SIS).

## ENROLLMENT BY SEMESTER

### Graduate

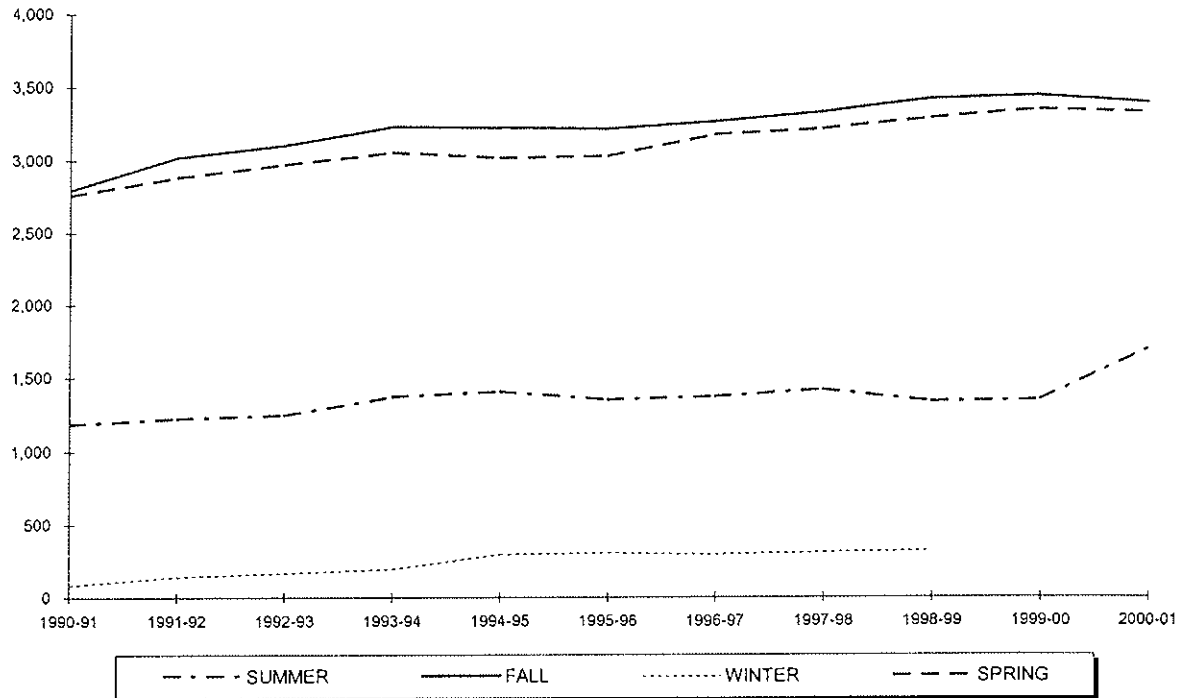

Year	SUMMER	FALL	WINTER	SPRING
1990-91	1,185	2,793	84	2,757
1991-92	1,227	3,020	143	2,886
1992-93	1,249	3,103	168	2,972
1993-94	1,373	3,231	196	3,055
1994-95	1,409	3,225	296	3,019
1995-96	1,352	3,215	304	3,030
1996-97	1,374	3,265	296	3,177
1997-98	1,419	3,327	309	3,214
1998-99	1,339	3,418	320	3,288
1999-00	1,348	3,436	-	3,344
2000-01	1,700	3,392	-	3,326

\*\* 6, 7

<sup>6</sup> Note: Graduate students already hold an undergraduate degree and are seeking degrees at the post-baccalaureate level in the College of Arts & Sciences, the School of Business, the College of Education & Human Services, the College of Nursing, the School of Diplomacy & International Relations, the School of Theology and the School of Graduate Medical Education. Also included in the graduate figures are Non-Matriculated enrolled students.

<sup>7</sup> Source: Data provided from annual enrollment reports compiled from the university's registration files on the Student Information System (SIS).

## ENROLLMENT BY SEMESTER

### Law School

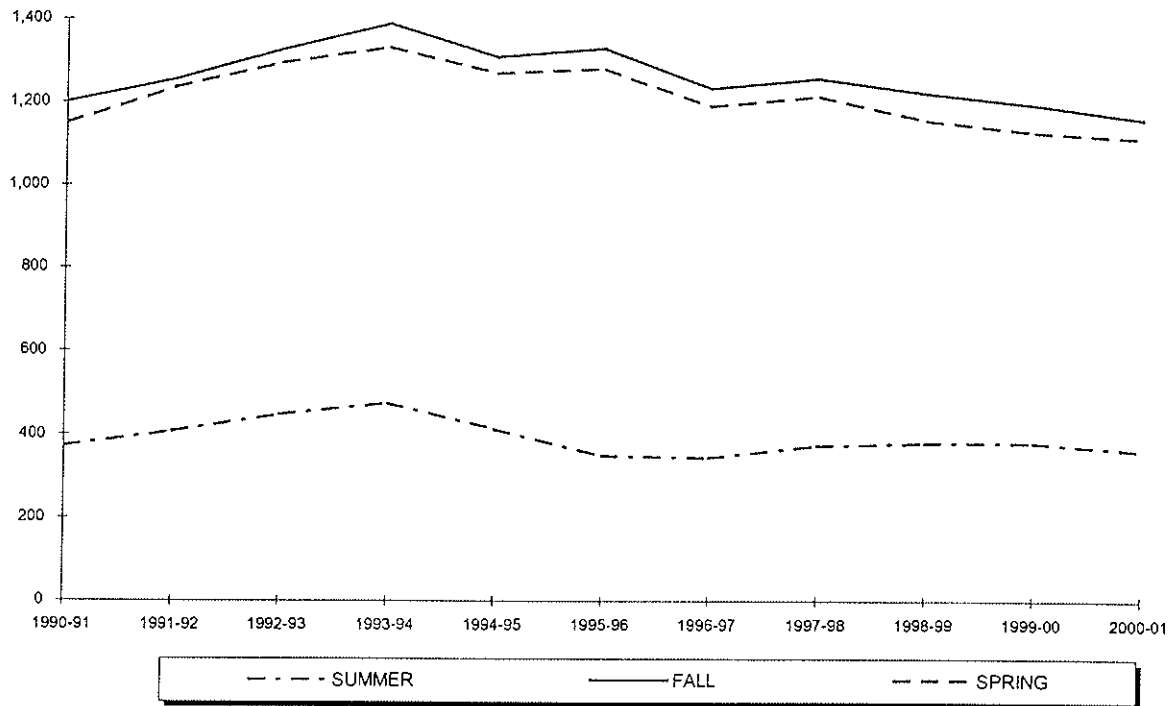

Year	SUMMER	FALL	WINTER	SPRING
1990-91	373	1,201	-	1,149
1991-92	408	1,255	-	1,236
1992-93	448	1,327	-	1,296
1993-94	475	1,389	-	1,333
1994-95	413	1,310	-	1,271
1995-96	350	1,331	-	1,283
1996-97	345	1,235	-	1,192
1997-98	374	1,259	-	1,216
1998-99	380	1,223	-	1,158
1999-00	381	1,195	-	1,129
2000-01	362	1,161	-	1,115

\*\* 8

<sup>8</sup> Source: Data provided from annual enrollment reports compiled from the university's registration files on the Student Information System (SIS).

# ENROLLMENT BY SEMESTER

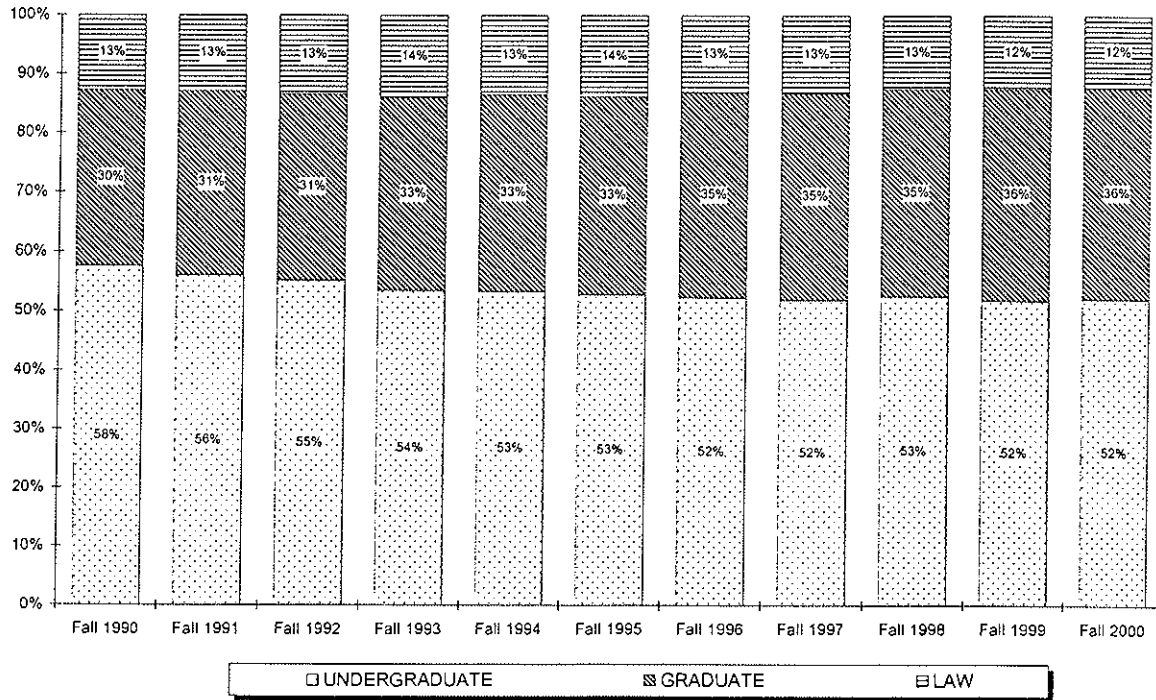
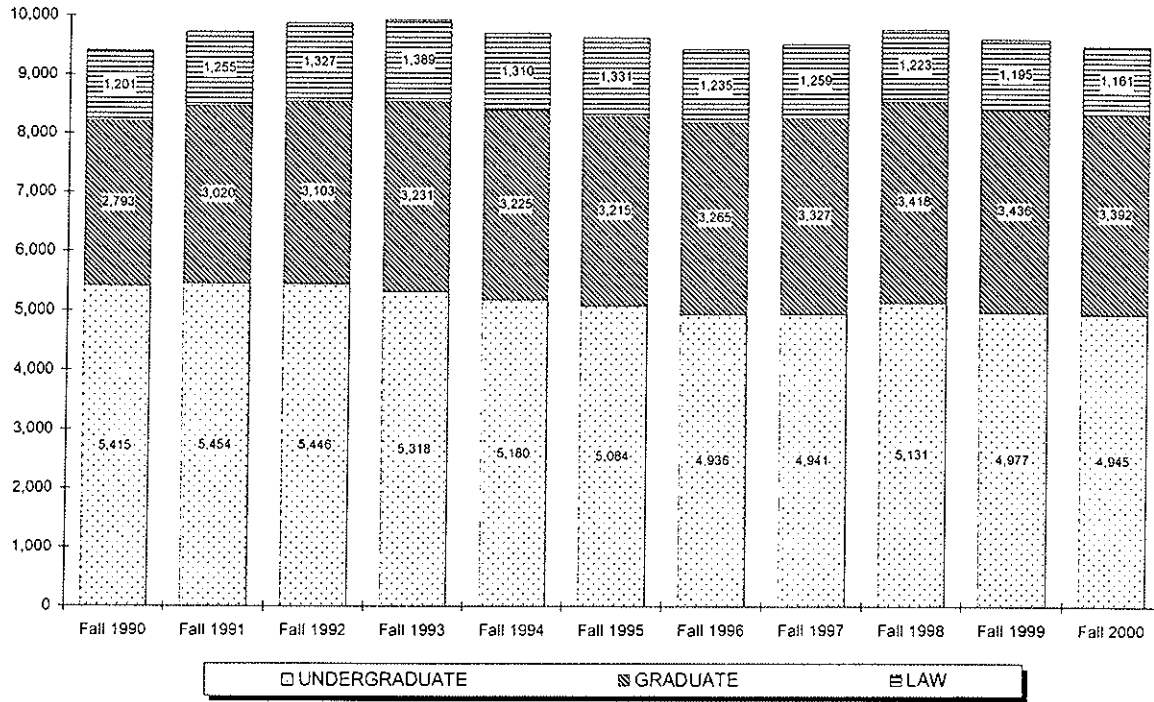

## ENROLLMENT BY COLLEGE

### All Schools Undergraduate

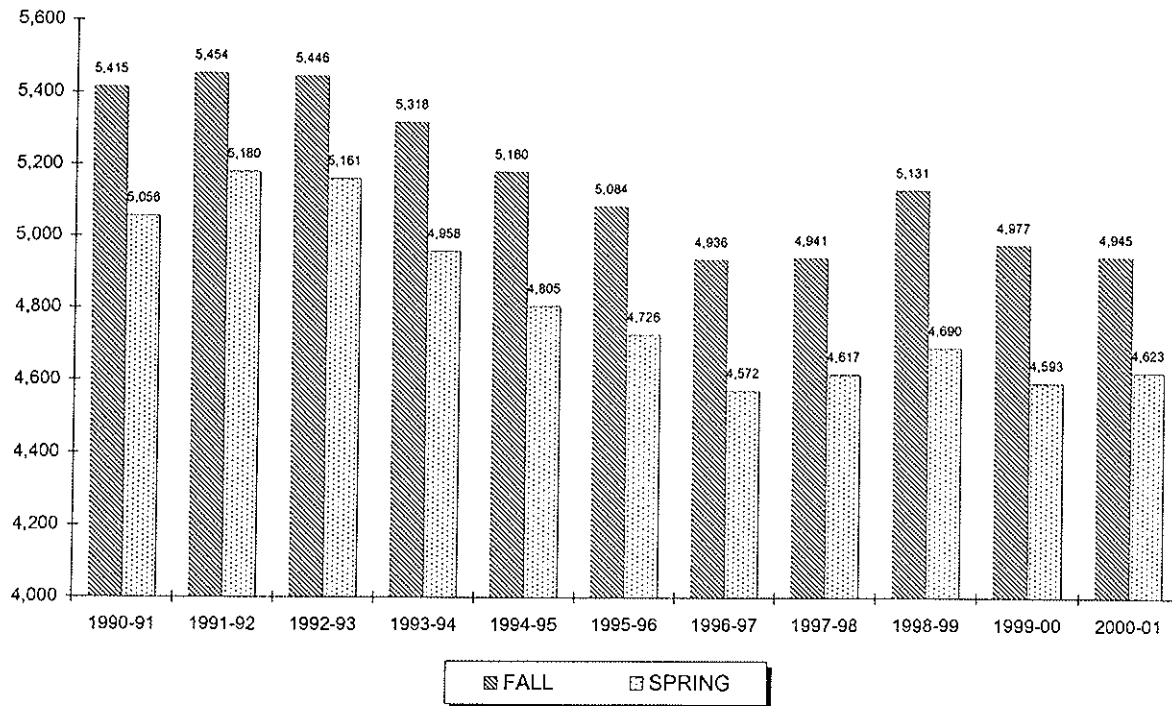

Year	FALL			SPRING		
	Full	Part	Total	Full	Part	Total
1990-91	4,473	942	5,415	4,204	852	5,056
1991-92	4,442	1,012	5,454	4,159	1,021	5,180
1992-93	4,434	1,012	5,446	4,101	1,060	5,161
1993-94	4,398	920	5,318	3,996	962	4,958
1994-95	4,204	976	5,180	3,878	927	4,805
1995-96	4,165	919	5,084	3,826	900	4,726
1996-97	4,096	840	4,936	3,757	815	4,572
1997-98	4,174	767	4,941	3,858	759	4,617
1998-99	4,409	722	5,131	4,001	689	4,690
1999-00	4,327	650	4,977	3,901	692	4,593
2000-01	4,367	578	4,945	3,988	635	4,623

\*\* 1, 2, 3, 4

<sup>1</sup> Note: Undergraduate full-time students are taking 12 or more credits and undergraduate part-time students are taking 11 or fewer credits.

<sup>2</sup> Note: Undergraduate enrollment excludes students enrolled in *Project Acceleration* program.

<sup>3</sup> Note: Undergraduate students are seeking baccalaureate degrees in the College of Arts & Sciences, the School of Business, the College of Education & Human Services, the College of Nursing, and the School of Diplomacy & International Relations. Also included in the undergraduate figures are Non-Matriculated enrolled students.

<sup>4</sup> Source: Data provided from annual enrollment reports compiled from the university's registration files on the Student Information System (SIS).



## ENROLLMENT BY COLLEGE

### All Schools Graduate

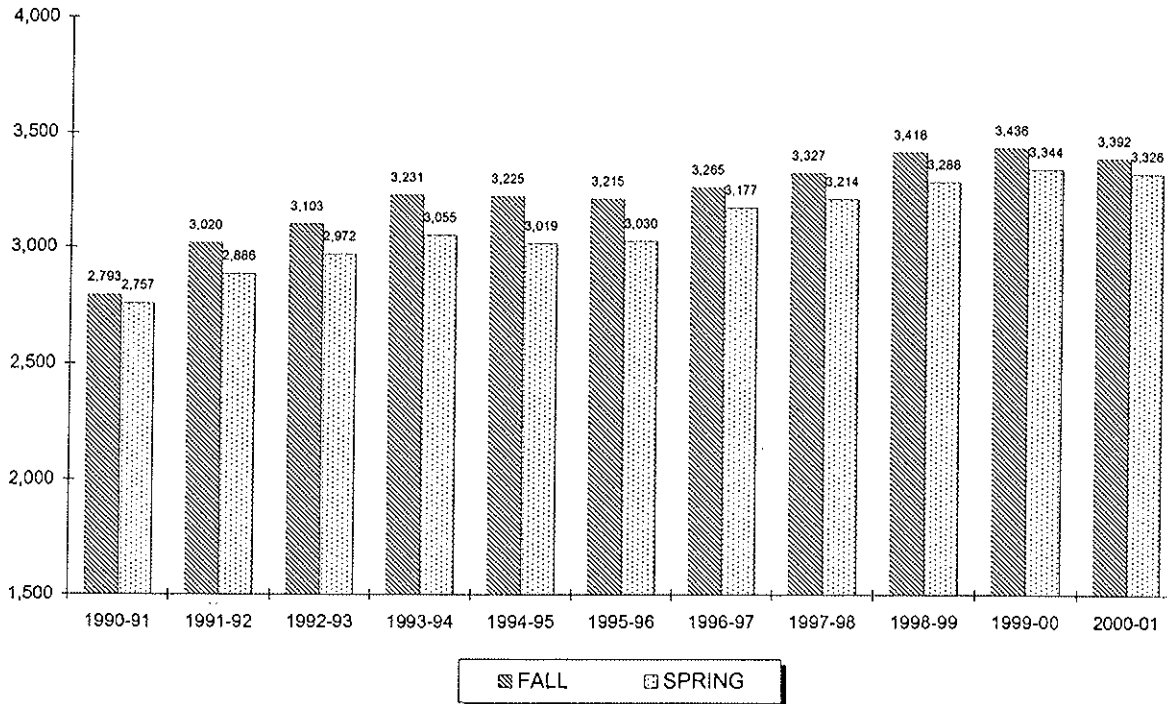

Year	FALL			SPRING		
	Full	Part	Total	Full	Part	Total
1990-91	438	2,355	2,793	427	2,330	2,757
1991-92	510	2,510	3,020	514	2,372	2,886
1992-93	555	2,548	3,103	518	2,454	2,972
1993-94	550	2,681	3,231	503	2,552	3,055
1994-95	536	2,689	3,225	515	2,504	3,019
1995-96	547	2,668	3,215	490	2,540	3,030
1996-97	517	2,748	3,265	534	2,643	3,177
1997-98	592	2,735	3,327	546	2,668	3,214
1998-99	641	2,777	3,418	604	2,684	3,288
1999-00	762	2,674	3,436	794	2,550	3,344
2000-01	785	2,607	3,392	777	2,549	3,326

\*\* 5, 6, 7

<sup>5</sup> Note: Graduate full-time students are taking 9 or more credits and graduate part-time students are taking 8 or fewer credits.

<sup>6</sup> Note: Graduate students already hold an undergraduate degree and are seeking degrees at the post-baccalaureate level in the College of Arts & Sciences, the School of Business, the College of Education & Human Services, the College of Nursing, the School of Diplomacy & International Relations, the School of Theology, and the School of Graduate Medical Education. Also included in the graduate figures are Non-Matriculated enrolled students.

<sup>7</sup> Source: Data provided from annual enrollment reports compiled from the university's registration files on the Student Information System (SIS).

## ENROLLMENT BY COLLEGE

### Arts & Sciences Undergraduate

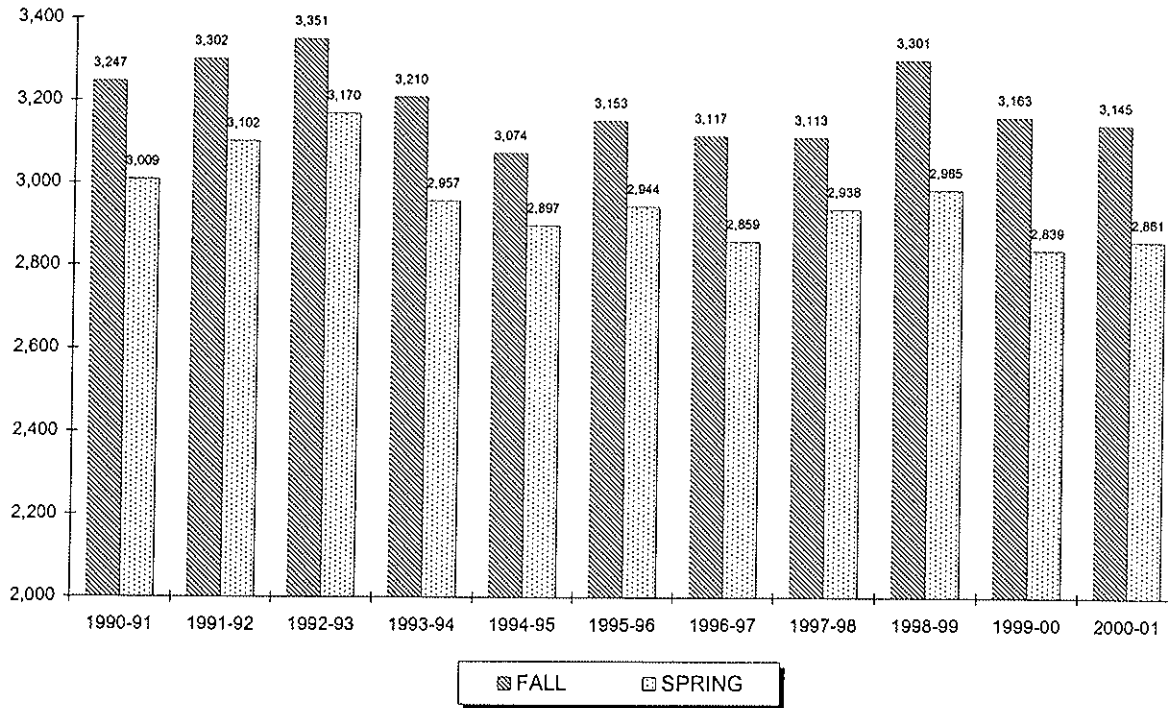

Year	FALL			SPRING		
	Full	Part	Total	Full	Part	Total
1990-91	3,045	202	3,247	2,791	218	3,009
1991-92	3,039	263	3,302	2,820	282	3,102
1992-93	3,058	293	3,351	2,831	339	3,170
1993-94	2,966	244	3,210	2,677	280	2,957
1994-95	2,819	255	3,074	2,614	283	2,897
1995-96	2,857	296	3,153	2,598	346	2,944
1996-97	2,827	290	3,117	2,563	296	2,859
1997-98	2,838	275	3,113	2,634	304	2,938
1998-99	3,024	277	3,301	2,700	285	2,985
1999-00	2,905	258	3,163	2,546	293	2,839
2000-01	2,917	228	3,145	2,607	254	2,861

\*\* 8, 9

<sup>6</sup> Note: Undergraduate full-time students are taking 12 or more credits and undergraduate part-time students are taking 11 or fewer credits.

<sup>9</sup> Source: Data provided from annual enrollment reports compiled from the university's registration files on the Student Information System (SIS).

## ENROLLMENT BY COLLEGE

### Arts & Sciences Graduate

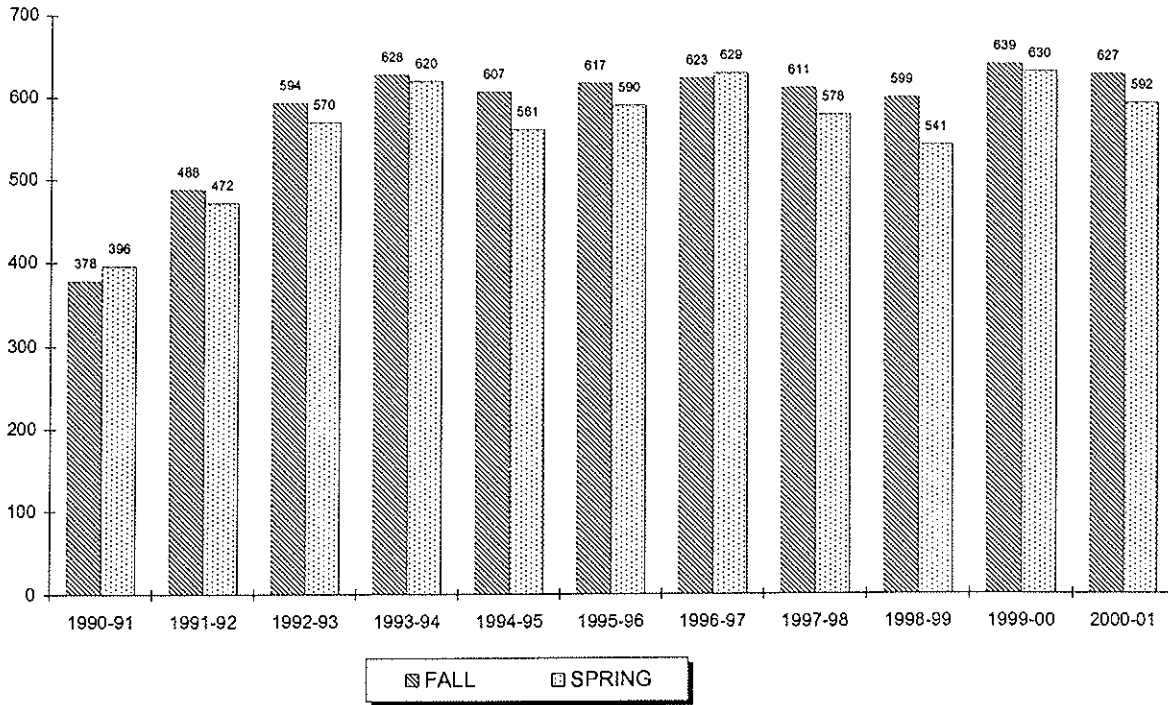

Year	FALL			SPRING		
	Full	Part	Total	Full	Part	Total
1990-91	75	303	378	70	326	396
1991-92	108	380	488	96	376	472
1992-93	137	457	594	110	460	570
1993-94	126	502	628	102	518	620
1994-95	109	498	607	102	459	561
1995-96	115	502	617	118	472	590
1996-97	118	505	623	117	512	629
1997-98	119	492	611	89	489	578
1998-99	105	494	599	105	436	541
1999-00	146	493	639	152	478	630
2000-01	146	481	627	142	450	592

\*\* 10, 11

<sup>10</sup> Note: Graduate full-time students are taking 9 or more credits and graduate part-time students are taking 8 or fewer credits.

<sup>11</sup> Source: Data provided from annual enrollment reports compiled from the university's registration files on the Student Information System (SIS).

## ENROLLMENT BY COLLEGE

### Business Undergraduate

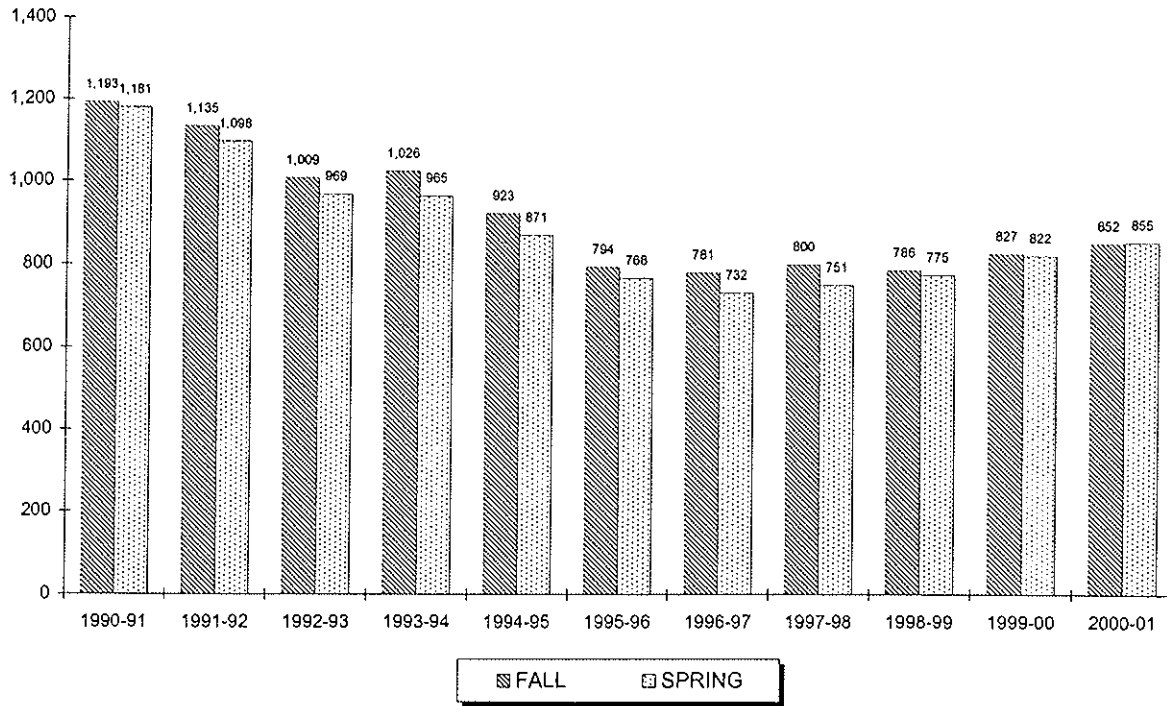

Year	FALL			SPRING		
	Full	Part	Total	Full	Part	Total
1990-91	996	197	1,193	1,000	181	1,181
1991-92	944	191	1,135	902	196	1,098
1992-93	823	186	1,009	786	183	969
1993-94	840	186	1,026	788	177	965
1994-95	760	163	923	701	170	871
1995-96	637	157	794	612	156	768
1996-97	635	146	781	607	125	732
1997-98	687	113	800	648	103	751
1998-99	703	83	786	683	92	775
1999-00	733	94	827	725	97	822
2000-01	764	88	852	752	103	855

\*\* 12, 13

<sup>12</sup> Note: Undergraduate full-time students are taking 12 or more credits and undergraduate part-time students are taking 11 or fewer credits.

<sup>13</sup> Source: Data provided from annual enrollment reports compiled from the university's registration files on the Student Information System (SIS).

# ENROLLMENT BY COLLEGE

## Business Graduate

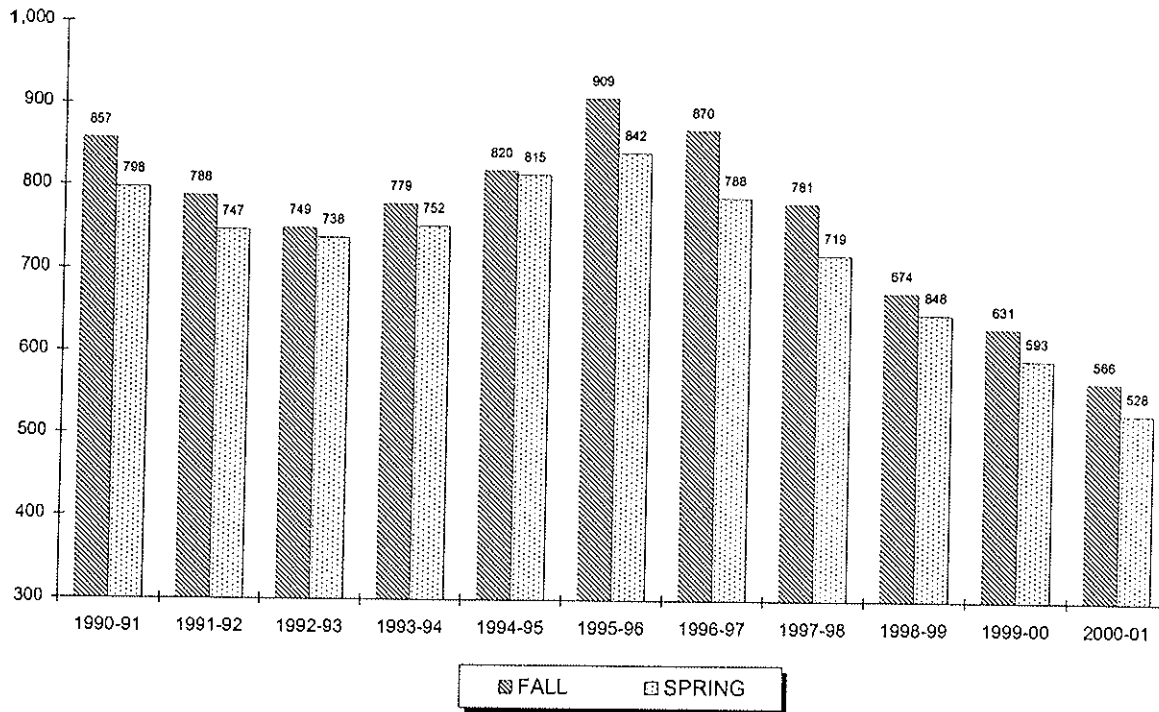

Year	FALL			SPRING		
	Full	Part	Total	Full	Part	Total
1990-91	91	766	857	85	713	798
1991-92	85	703	788	82	665	747
1992-93	76	673	749	81	657	738
1993-94	87	692	779	85	667	752
1994-95	99	721	820	107	708	815
1995-96	103	806	909	80	762	842
1996-97	94	776	870	100	688	788
1997-98	83	698	781	79	640	719
1998-99	93	581	674	72	576	648
1999-00	96	535	631	101	492	593
2000-01	90	476	566	90	438	528

\*\* 14, 15

<sup>14</sup> Note: Graduate full-time students are taking 9 or more credits and graduate part-time students are taking 8 or fewer credits.

<sup>15</sup> Source: Data provided from annual enrollment reports compiled from the university's registration files on the Student Information System (SIS).

## ENROLLMENT BY COLLEGE

### Education Undergraduate

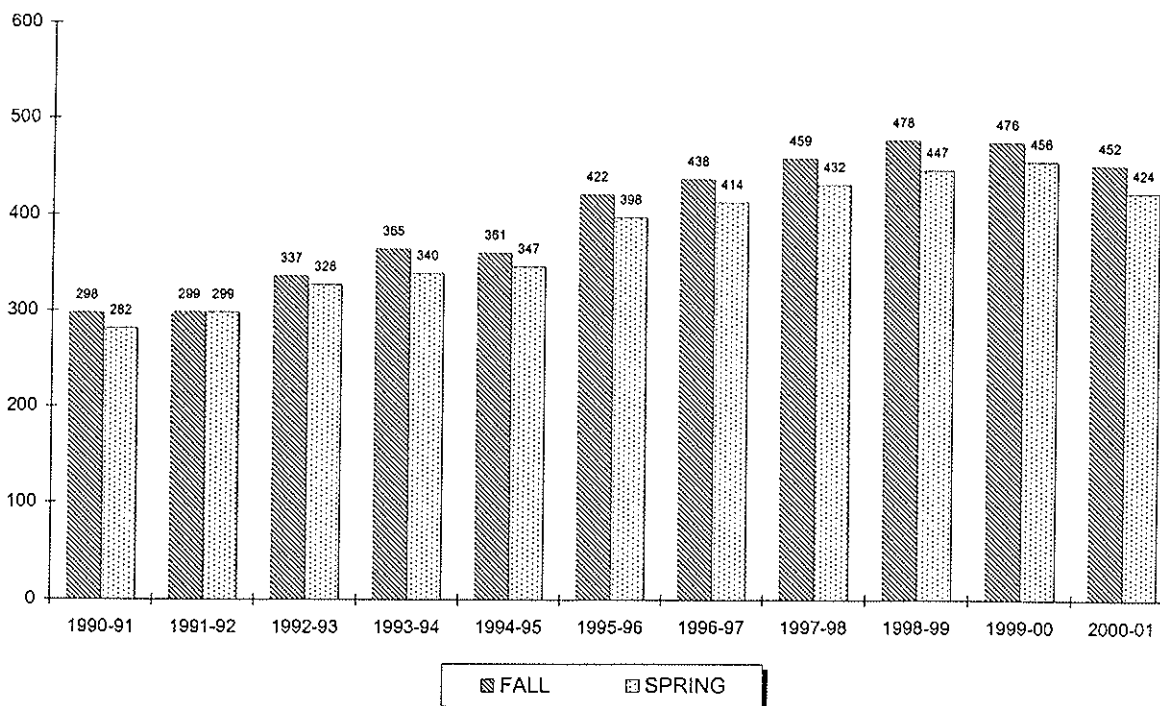

Year	FALL			SPRING		
	Full	Part	Total	Full	Part	Total
1990-91	264	34	298	258	24	282
1991-92	276	23	299	272	27	299
1992-93	316	21	337	299	29	328
1993-94	335	30	365	308	32	340
1994-95	340	21	361	319	28	347
1995-96	386	36	422	376	22	398
1996-97	398	40	438	382	32	414
1997-98	428	31	459	390	42	432
1998-99	433	45	478	401	46	447
1999-00	431	45	476	399	57	456
2000-01	401	51	452	372	52	424

\*\* 16, 17

<sup>16</sup> Note: Undergraduate full-time students are taking 12 or more credits and undergraduate part-time students are taking 11 or fewer credits.

<sup>17</sup> Source: Data provided from annual enrollment reports compiled from the university's registration files on the Student Information System (SIS).

## ENROLLMENT BY COLLEGE

### Education Graduate

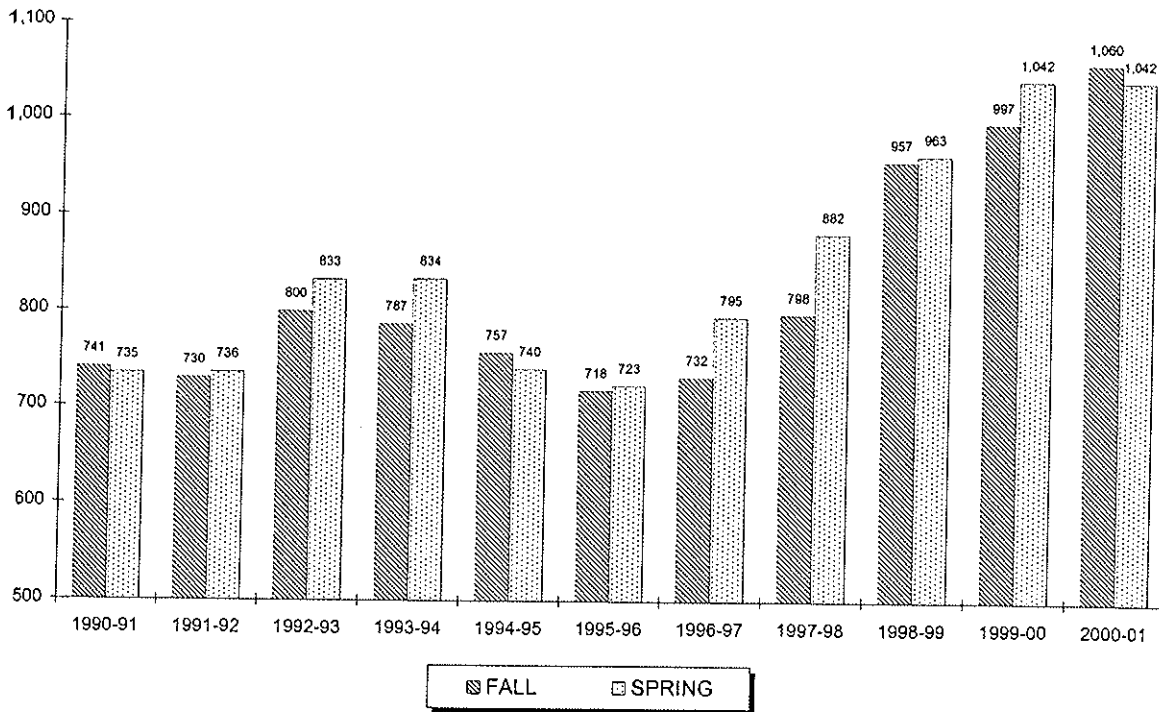

Year	FALL			SPRING		
	Full	Part	Total	Full	Part	Total
1990-91	126	615	741	124	611	735
1991-92	126	604	730	145	591	736
1992-93	164	636	800	165	668	833
1993-94	178	609	787	174	660	834
1994-95	166	591	757	154	586	740
1995-96	169	549	718	171	552	723
1996-97	162	570	732	167	628	795
1997-98	215	583	798	217	665	882
1998-99	214	743	957	206	757	963
1999-00	234	763	997	258	784	1,042
2000-01	241	819	1,060	233	809	1,042

\*\* 18, 19

<sup>18</sup> Note: Graduate full-time students are taking 9 or more credits and graduate part-time students are taking 8 or fewer credits.

<sup>19</sup> Source: Data provided from annual enrollment reports compiled from the university's registration files on the Student Information System (SIS).

## ENROLLMENT BY COLLEGE

### Nursing Undergraduate

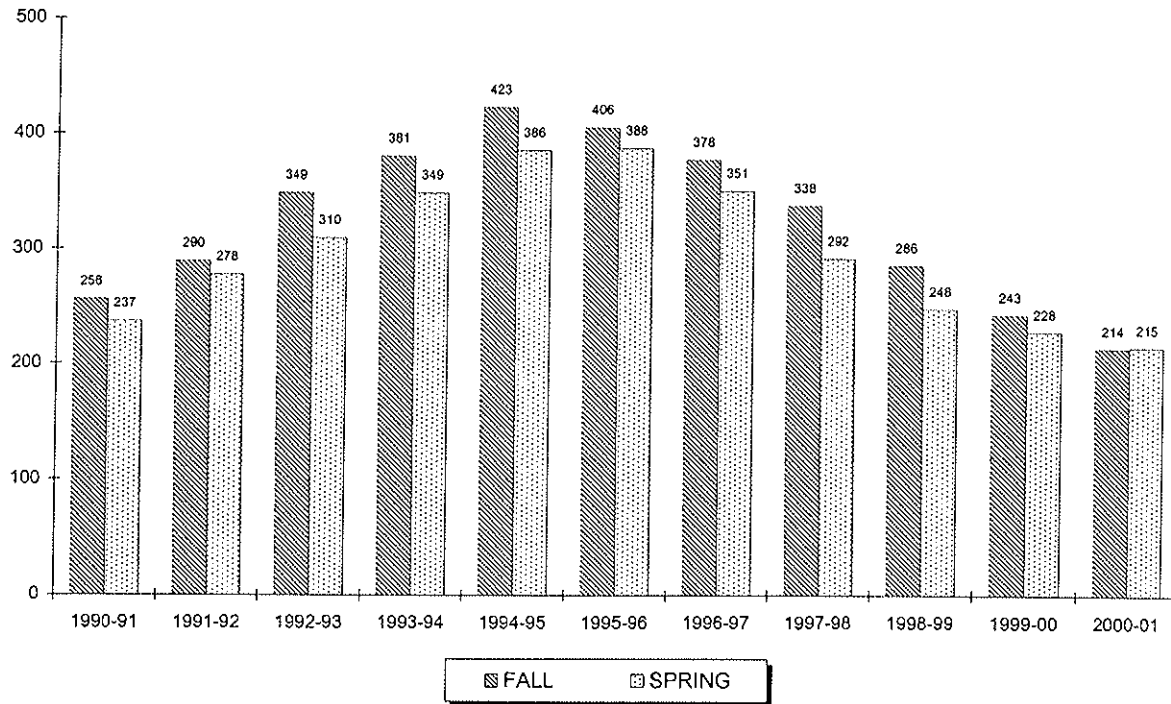

Year	FALL			SPRING		
	Full	Part	Total	Full	Part	Total
1990-91	156	100	256	150	87	237
1991-92	170	120	290	153	125	278
1992-93	224	125	349	182	128	310
1993-94	245	136	381	215	134	349
1994-95	276	147	423	240	146	386
1995-96	280	126	406	237	151	388
1996-97	233	145	378	201	150	351
1997-98	210	128	338	170	122	292
1998-99	186	100	286	165	83	248
1999-00	163	80	243	138	90	228
2000-01	156	58	214	139	76	215

\*\* 20, 21

<sup>20</sup> Note: Undergraduate full-time students are taking 12 or more credits and undergraduate part-time students are taking 11 or fewer credits.

<sup>21</sup> Source: Data provided from annual enrollment reports compiled from the university's registration files on the Student Information System (SIS).



## ENROLLMENT BY COLLEGE

### Nursing Graduate

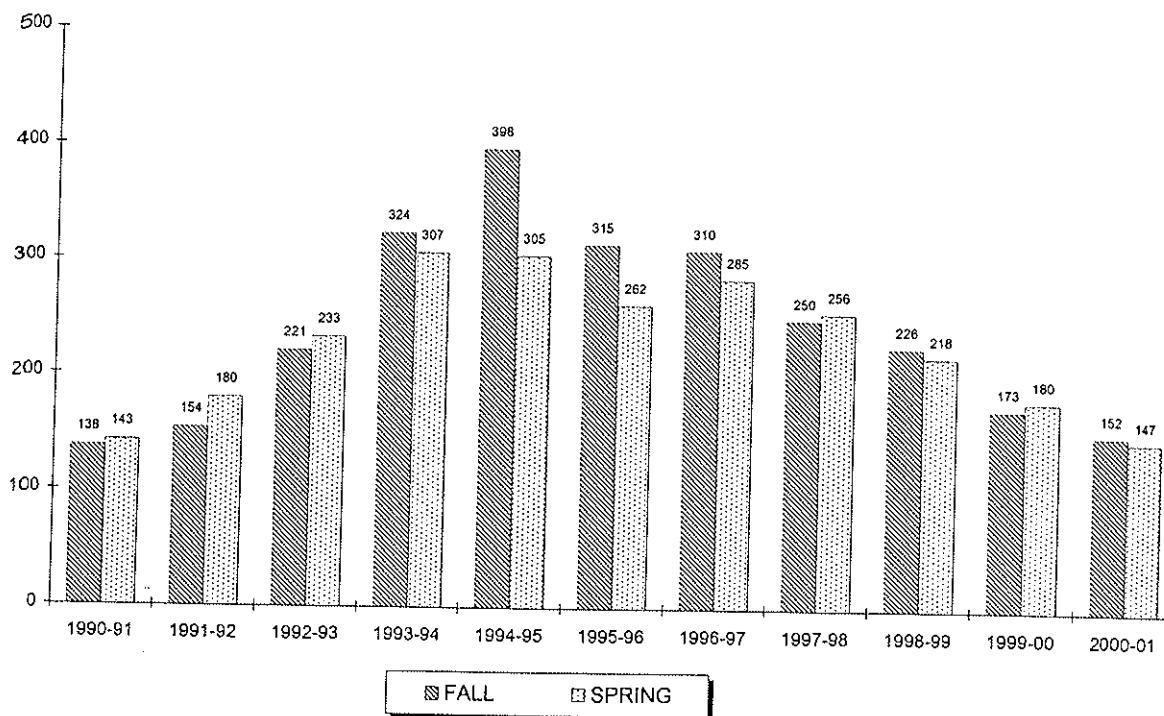

Year	FALL			SPRING		
	Full	Part	Total	Full	Part	Total
1990-91	25	113	138	22	121	143
1991-92	22	132	154	28	152	180
1992-93	27	194	221	23	210	233
1993-94	19	305	324	14	293	307
1994-95	32	366	398	23	282	305
1995-96	17	298	315	12	250	262
1996-97	16	294	310	13	272	285
1997-98	8	242	250	6	250	256
1998-99	10	216	226	10	208	218
1999-00	12	161	173	12	168	180
2000-01	14	138	152	2	145	147

\*\* 22, 23

<sup>22</sup> Note: Graduate full-time students are taking 9 or more credits and graduate part-time students are taking 8 or fewer credits.

<sup>23</sup> Source: Data provided from annual enrollment reports compiled from the university's registration files on the Student Information System (SIS).

## ENROLLMENT BY COLLEGE

### *Diplomacy & International Relations Undergraduate*

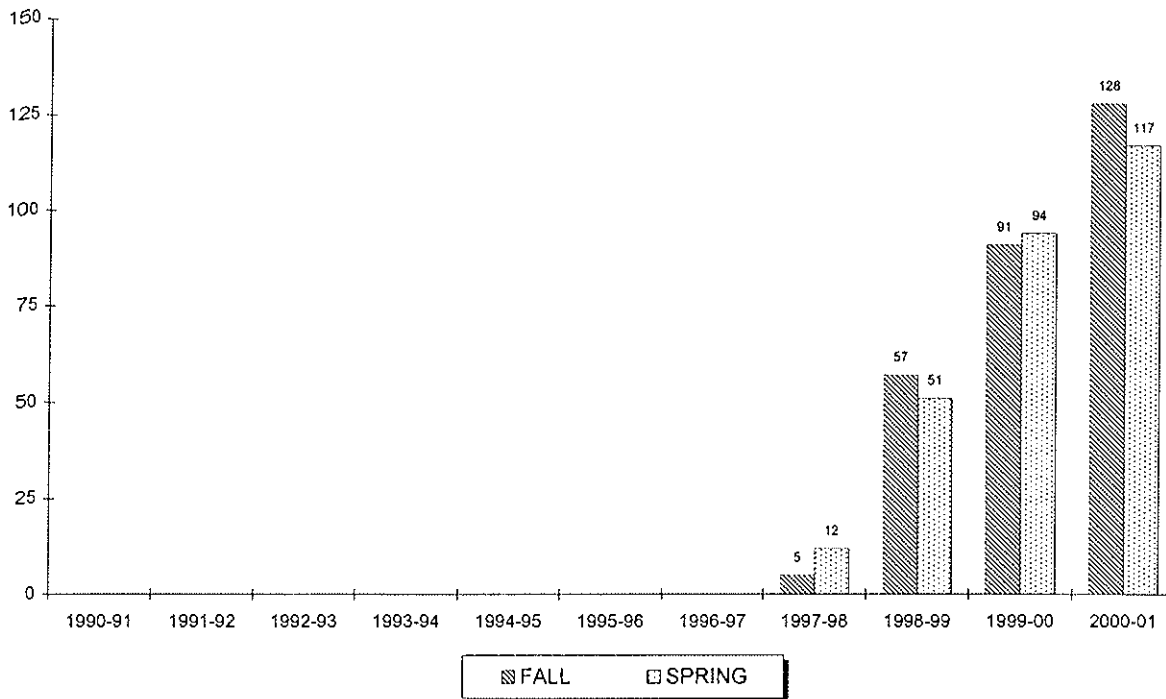

Year	FALL			SPRING		
	Full	Part	Total	Full	Part	Total
1990-91	-	-	0	-	-	0
1991-92	-	-	0	-	-	0
1992-93	-	-	0	-	-	0
1993-94	-	-	0	-	-	0
1994-95	-	-	0	-	-	0
1995-96	-	-	0	-	-	0
1996-97	-	-	0	-	-	0
1997-98	5	0	5	12	0	12
1998-99	57	0	57	49	2	51
1999-00	90	1	91	89	5	94
2000-01	125	3	128	116	1	117

\*\*24, 25

<sup>24</sup> Note: Undergraduate full-time students are taking 12 or more credits and undergraduate part-time students are taking 11 or fewer credits.

<sup>25</sup> Source: Data provided from annual enrollment reports compiled from the university's registration files on the Student Information System (SIS).

## ENROLLMENT BY COLLEGE

### *Diplomacy & International Relations Graduate*

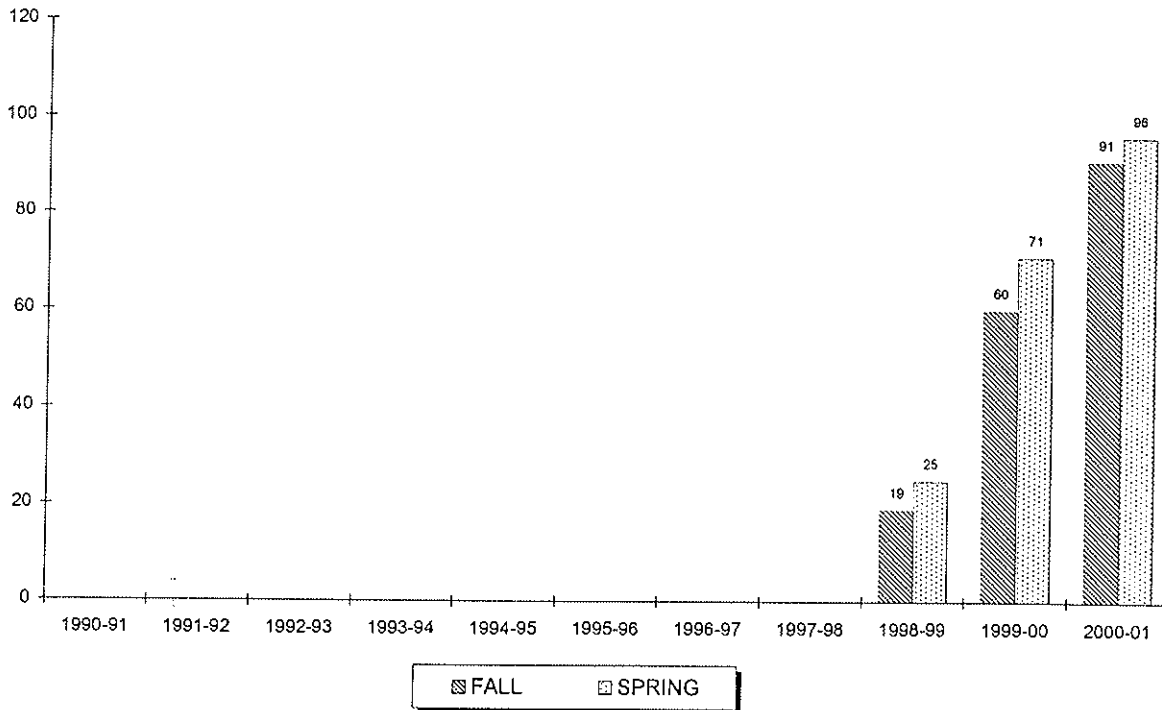

Year	FALL			SPRING		
	Full	Part	Total	Full	Part	Total
1990-91	-	-	0	-	-	0
1991-92	-	-	0	-	-	0
1992-93	-	-	0	-	-	0
1993-94	-	-	0	-	-	0
1994-95	-	-	0	-	-	0
1995-96	-	-	0	-	-	0
1996-97	-	-	0	-	-	0
1997-98	-	-	0	-	-	0
1998-99	13	6	19	18	7	25
1999-00	34	26	60	44	27	71
2000-01	61	30	91	61	35	96

\*\*26, 27

<sup>26</sup> Note: Undergraduate full-time students are taking 12 or more credits and undergraduate part-time students are taking 11 or fewer credits.

<sup>27</sup> Source: Data provided from annual enrollment reports compiled from the university's registration files on the Student Information System (SIS).

## ENROLLMENT BY COLLEGE

### Non-Matriculated Undergraduate

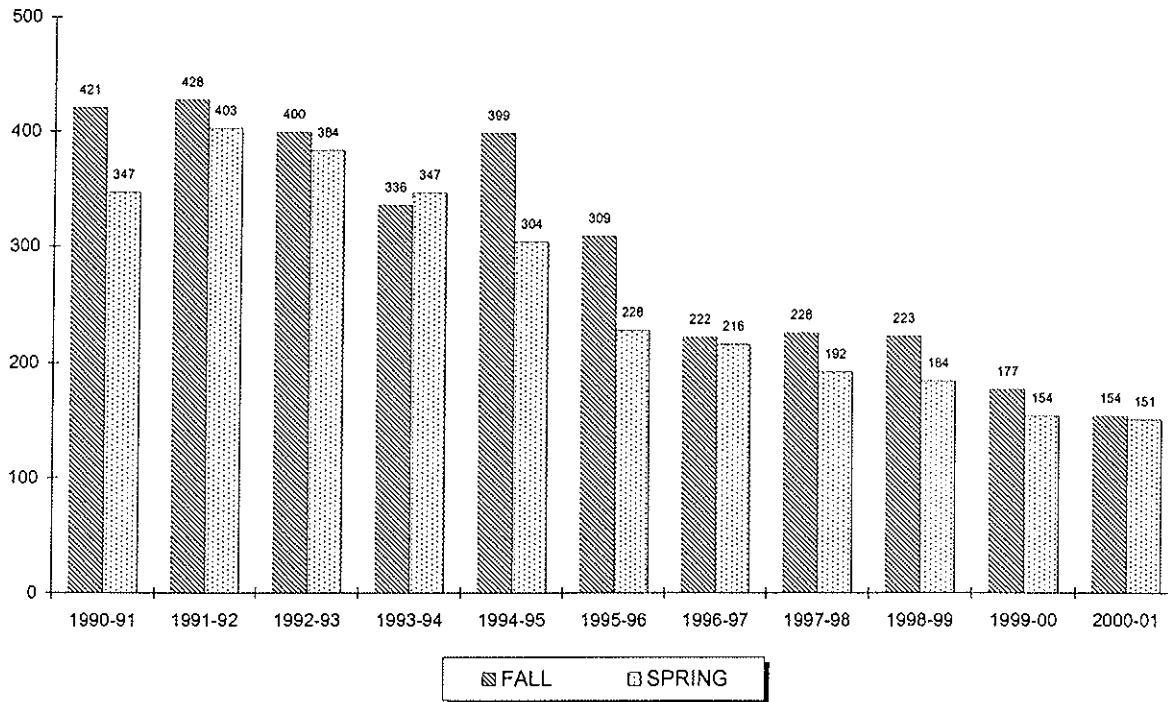

Year	FALL			SPRING		
	Full	Part	Total	Full	Part	Total
1990-91	12	409	421	5	342	347
1991-92	13	415	428	12	391	403
1992-93	13	387	400	3	381	384
1993-94	12	324	336	8	339	347
1994-95	9	390	399	4	300	304
1995-96	5	304	309	3	225	228
1996-97	3	219	222	4	212	216
1997-98	6	220	226	4	188	192
1998-99	6	217	223	3	181	184
1999-00	5	172	177	4	150	154
2000-01	4	150	154	2	149	151

\*\* 28, 29

<sup>28</sup> Note: Undergraduate full-time students are taking 12 or more credits and undergraduate part-time students are taking 11 or fewer credits.

<sup>29</sup> Source: Data provided from annual enrollment reports compiled from the university's registration files on the Student Information System (SIS).

## ENROLLMENT BY COLLEGE

### Non-Matriculated Graduate

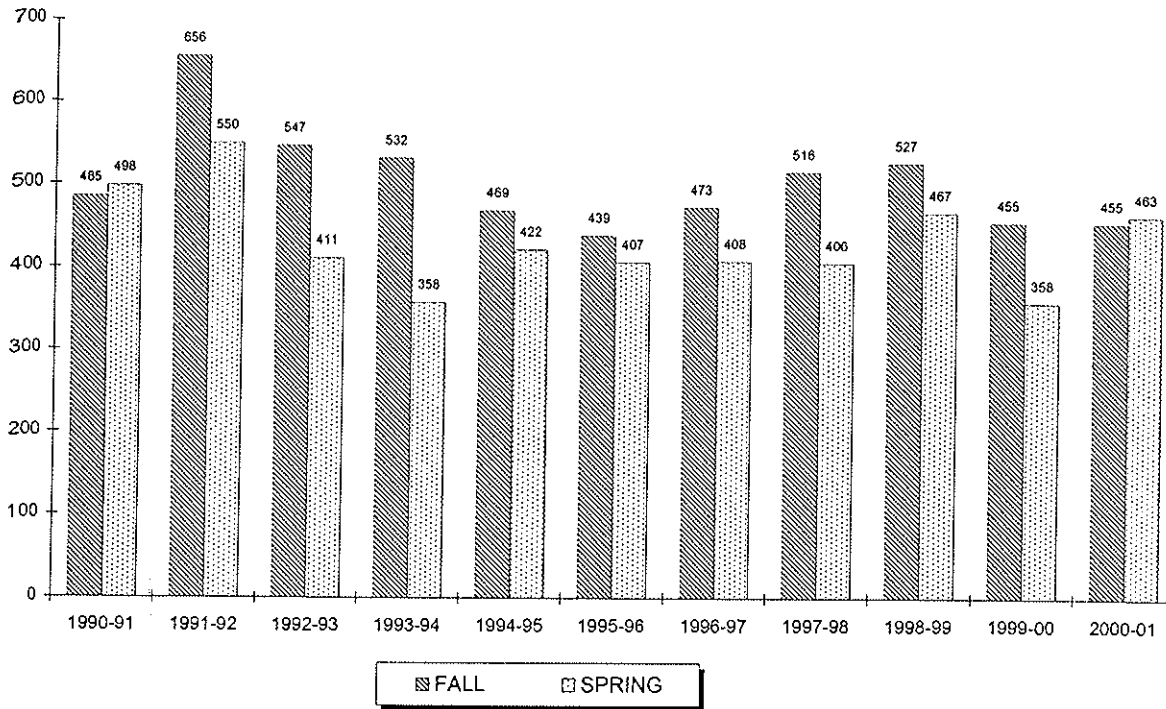

Year	FALL			SPRING		
	Full	Part	Total	Full	Part	Total
1990-91	20	465	485	14	484	498
1991-92	42	614	656	28	522	550
1992-93	23	524	547	8	403	411
1993-94	19	513	532	7	351	358
1994-95	15	454	469	13	409	422
1995-96	17	422	439	8	399	407
1996-97	8	465	473	27	381	408
1997-98	12	504	516	14	392	406
1998-99	27	500	527	15	452	467
1999-00	12	443	455	9	349	358
2000-01	11	444	455	27	436	463

\*\* 30, 31

<sup>30</sup> Note: Graduate full-time students are taking 9 or more credits and graduate part-time students are taking 8 or fewer credits.

<sup>31</sup> Source: Data provided from annual enrollment reports compiled from the university's registration files on the Student Information System (SIS).

## ENROLLMENT BY COLLEGE

### Theology Graduate

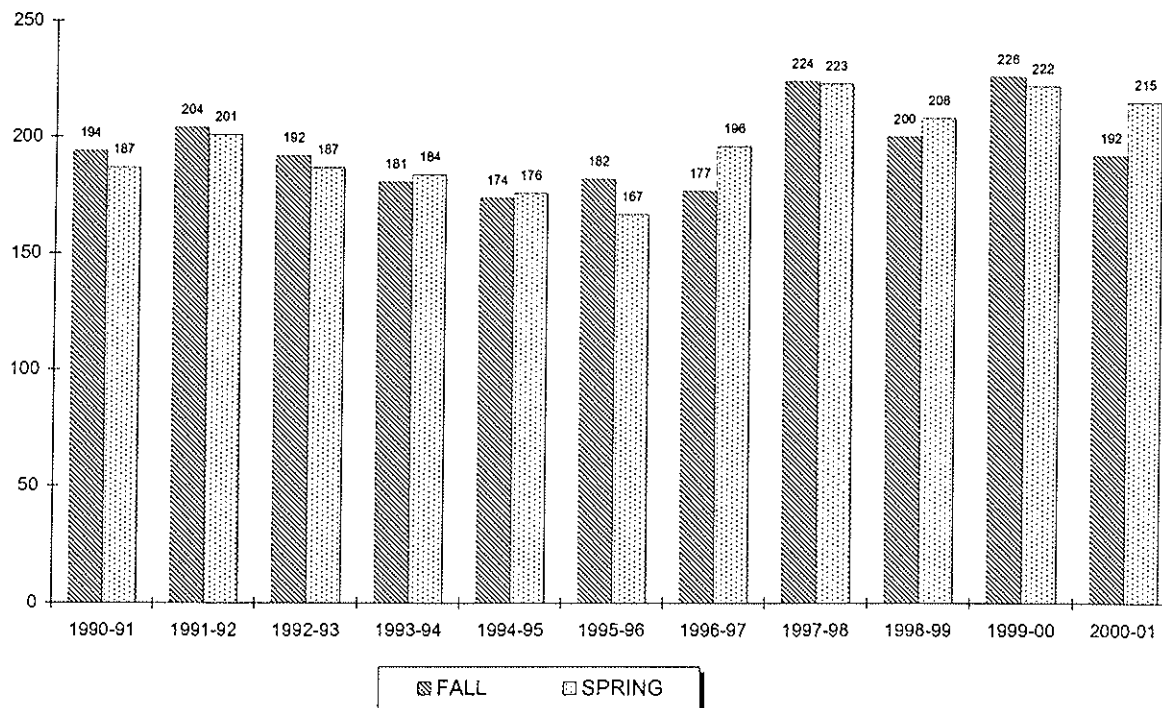

Year	FALL			SPRING		
	Full	Part	Total	Full	Part	Total
1990-91	101	93	194	112	75	187
1991-92	127	77	204	135	66	201
1992-93	128	64	192	131	56	187
1993-94	121	60	181	121	63	184
1994-95	115	59	174	116	60	176
1995-96	97	85	182	73	94	167
1996-97	85	92	177	78	118	196
1997-98	93	131	224	83	140	223
1998-99	83	117	200	84	124	208
1999-00	100	126	226	92	130	222
2000-01	92	100	192	94	121	215

\*\* 32, 33

<sup>32</sup> Note: Graduate full-time students are taking 9 or more credits and graduate part-time students are taking 8 or fewer credits.

<sup>33</sup> Source: Data provided from annual enrollment reports compiled from the university's registration files on the Student Information System (SIS).

## ENROLLMENT BY COLLEGE

### Graduate Medical Education

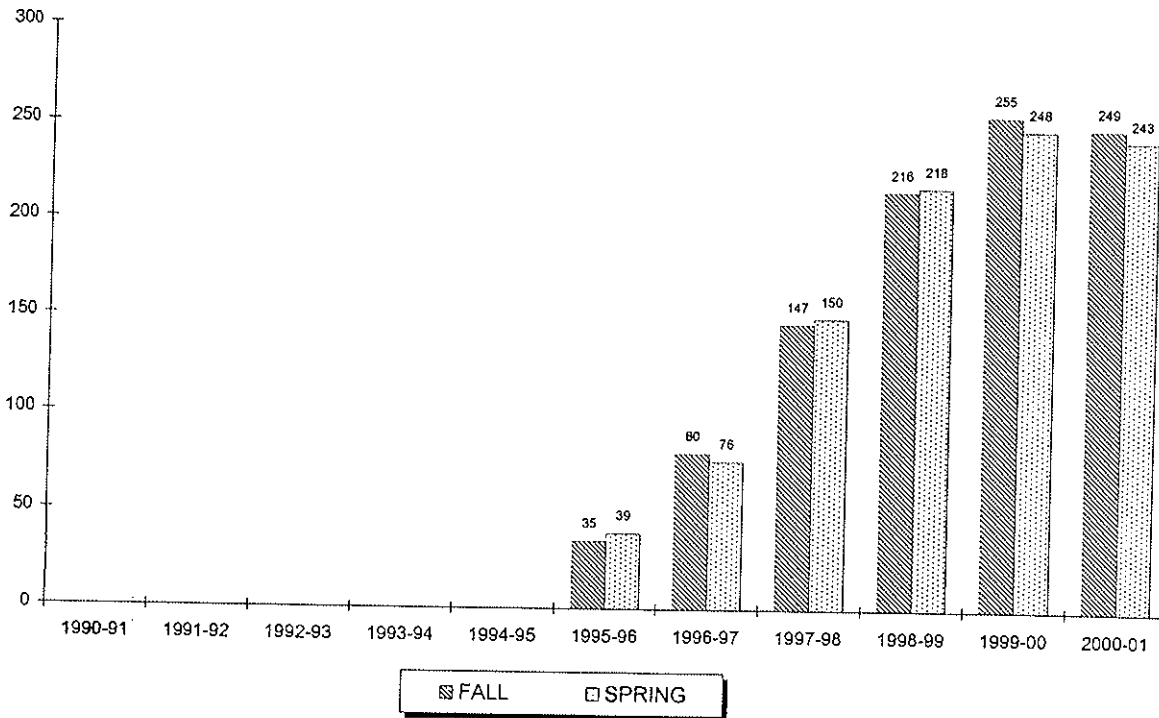

Year	FALL			SPRING		
	Full	Part	Total	Full	Part	Total
1990-91	-	-	0	-	-	0
1991-92	-	-	0	-	-	0
1992-93	-	-	0	-	-	0
1993-94	-	-	0	-	-	0
1994-95	-	-	0	-	-	0
1995-96	29	6	35	28	11	39
1996-97	34	46	80	32	44	76
1997-98	62	85	147	58	92	150
1998-99	96	120	216	94	124	218
1999-00	128	127	255	126	122	248
2000-01	130	119	249	128	115	243

\*\* 34, 35

<sup>34</sup> **Note:** Graduate full-time students are taking 9 or more credits and graduate part-time students are taking 8 or fewer credits.

<sup>35</sup> **Source:** Data provided from annual enrollment reports compiled from the university's registration files on the Student Information System (SIS).

## ENROLLMENT BY COLLEGE

### Law School

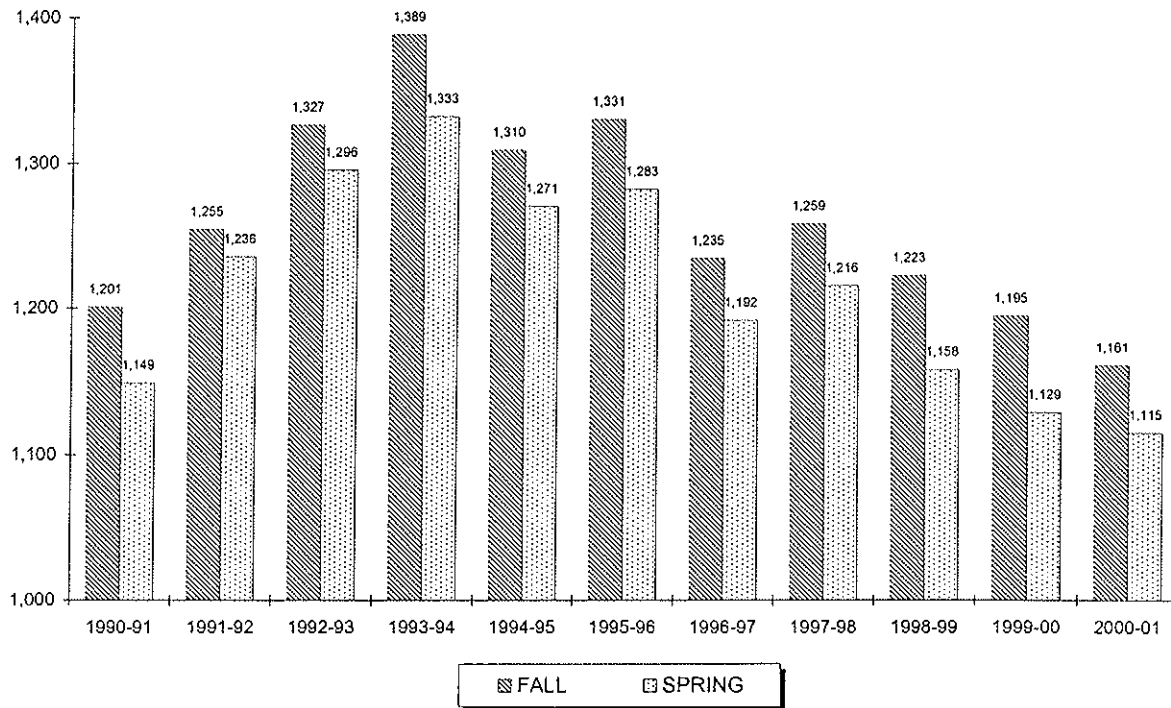

Year	FALL			SPRING		
	Full	Part	Total	Full	Part	Total
1990-91	797	404	1,201	782	367	1,149
1991-92	872	383	1,255	863	373	1,236
1992-93	920	407	1,327	875	421	1,296
1993-94	980	409	1,389	899	434	1,333
1994-95	917	393	1,310	863	408	1,271
1995-96	955	376	1,331	890	393	1,283
1996-97	887	348	1,235	840	352	1,192
1997-98	911	348	1,259	861	355	1,216
1998-99	874	349	1,223	829	329	1,158
1999-00	832	363	1,195	776	353	1,129
2000-01	757	404	1,161	705	410	1,115

\*\* 36, 37

<sup>36</sup> Note: Law full-time students are taking 12 or more credits and law part-time students are taking 11 or fewer credits.

<sup>37</sup> Source: Data provided from annual enrollment reports compiled from the university's registration files on the Student Information System (SIS).



# ENROLLMENT BY COLLEGE

## Undergraduate

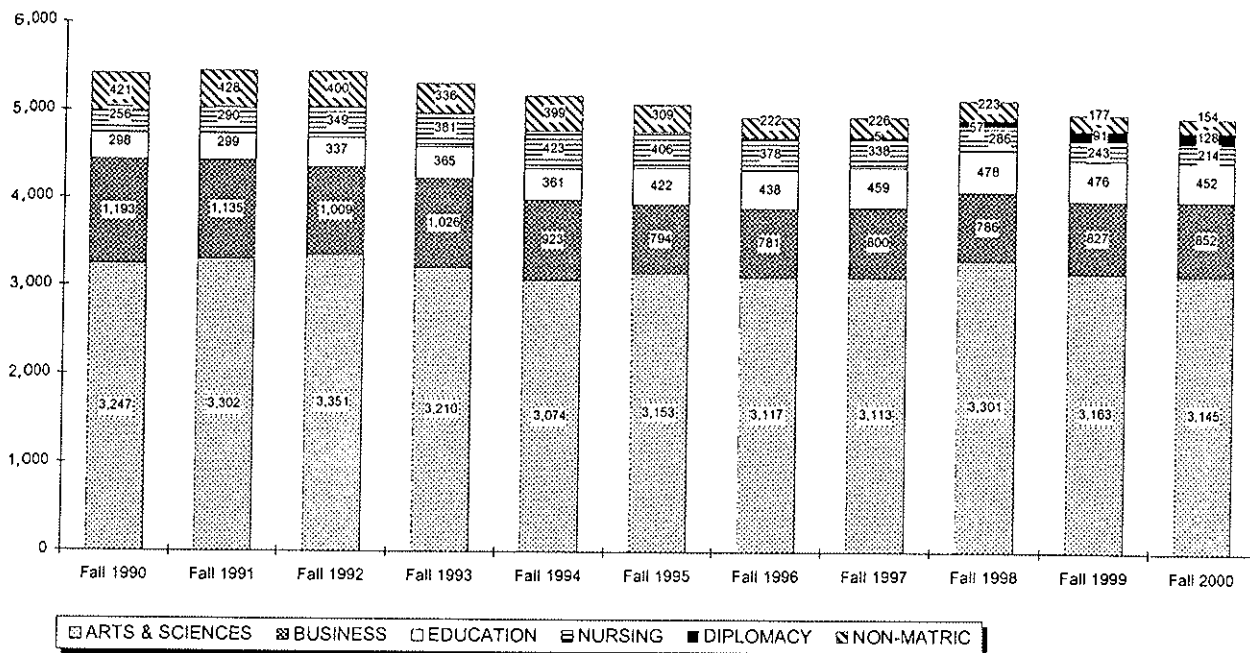

## Graduate & Law School

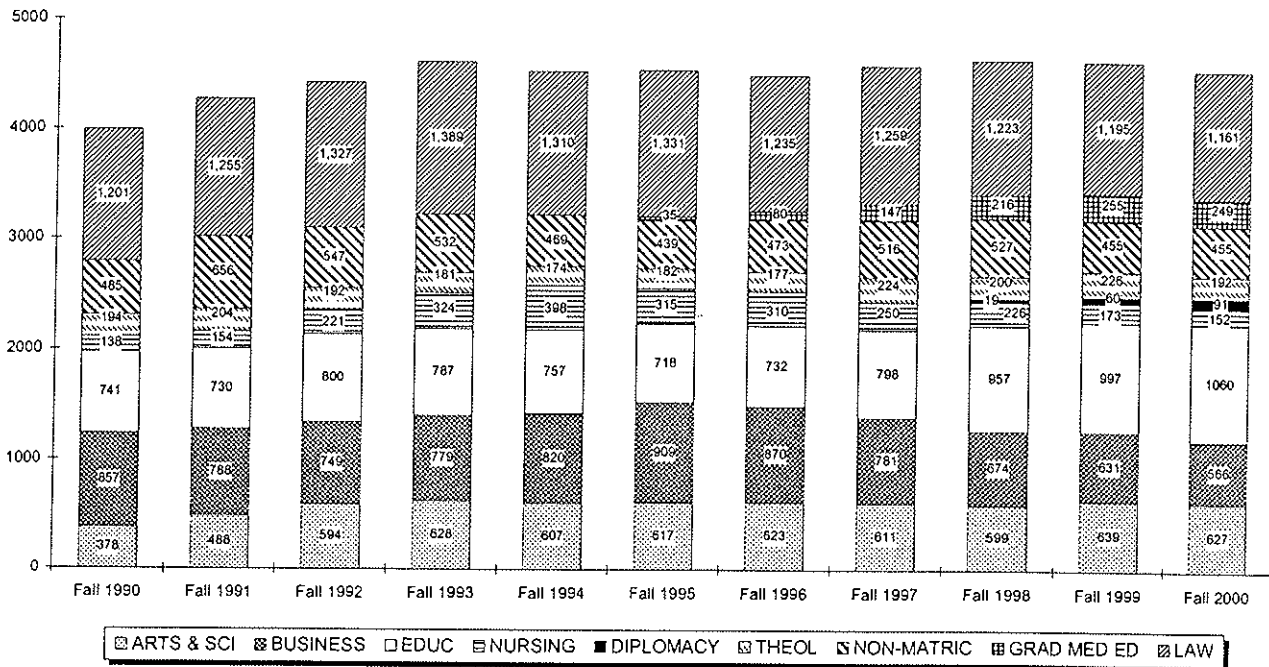

# ENROLLMENT BY COLLEGE

## Undergraduate

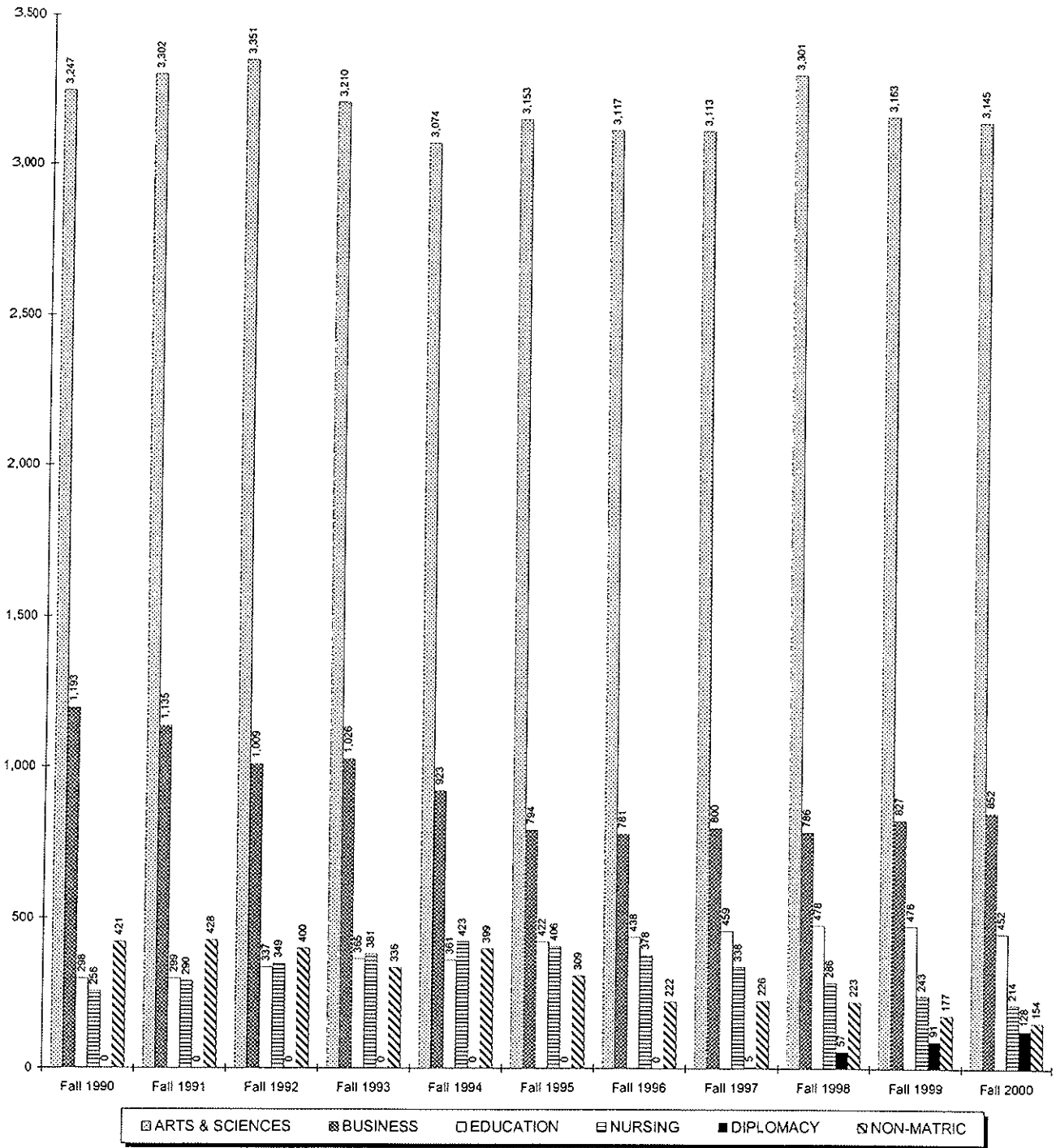

# ENROLLMENT BY COLLEGE

## Graduate & Law School

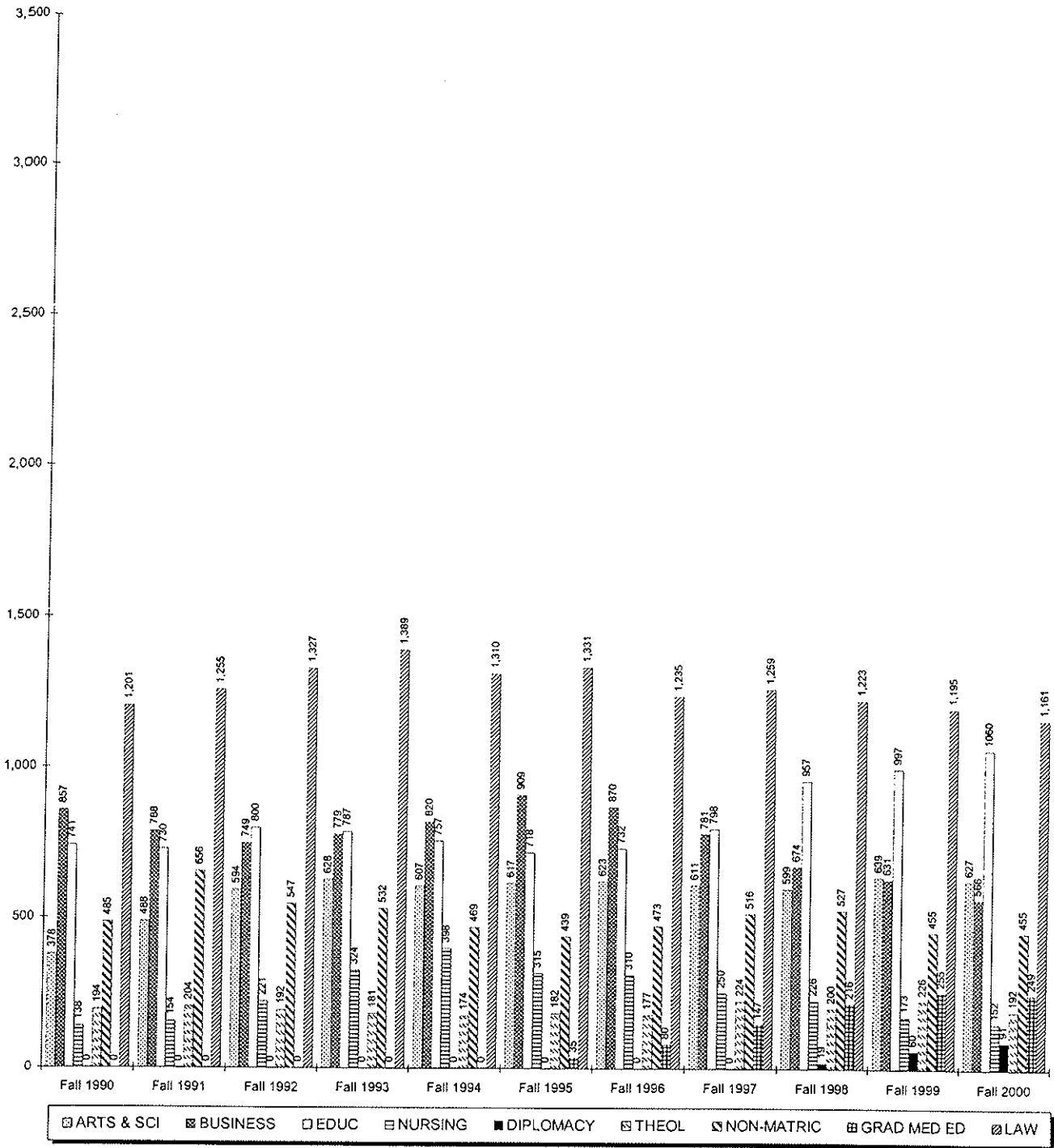

# ENROLLMENT BY MAJOR

## Undergraduate

		Fall 1990	Fall 1991	Fall 1992	Fall 1993	Fall 1994	Fall 1995	Fall 1996	Fall 1997	Fall 1998	Fall 1999	Fall 2000
<b>COLLEGE OF ARTS &amp; SCIENCES</b>												
<b>Arts and Humanities</b>												
Advertising Art	BA	36	41	38	39	45	43	49	47	39	24	36
Applied Music	BA	3	5	11	12	12	14	13	11	18	11	10
Art & Music	BA	2	-	-	-	-	-	-	-	-	-	-
Art Education	BA	1	0	2	-	-	-	-	-	-	1	-
Art History	BA	13	16	17	9	8	5	6	3	3	2	2
Classical Studies	BA	4	3	4	2	2	2	3	3	2	3	6
Communication	BA	400	423	410	396	393	363	355	334	367	328	311
English	BA	140	180	197	192	188	159	150	121	107	97	101
Fine Arts	BA	8	8	9	9	15	18	15	16	19	20	14
French	BA	2	3	6	4	1	1	0	0	1	2	3
Italian	BA	-	2	2	4	3	4	4	6	4	5	4
Liberal Studies	BA	14	22	30	76	72	74	70	62	48	43	38
Modern Languages	BA	23	18	15	11	13	9	11	11	6	5	5
Music Education	BA	0	1	1	1	1	2	2	2	0	1	0
Music History	BA	3	3	3	1	1	2	1	2	0	0	0
Philosophy	BA	11	13	15	17	19	21	18	21	22	24	35
Religious Studies	BA	17	19	19	22	22	27	21	19	13	19	24
Spanish	BA	2	7	7	4	6	4	6	7	5	6	6
Undecided Arts		1,186	1,085	1,059	826	717	763	723	752	865	946	1,052
<b>ARTS &amp; HUMANITIES</b>		<b>1,865</b>	<b>1,849</b>	<b>1,845</b>	<b>1,625</b>	<b>1,518</b>	<b>1,511</b>	<b>1,447</b>	<b>1,417</b>	<b>1,519</b>	<b>1,537</b>	<b>1,647</b>
<i>% of Total Undergraduates</i>		<i>34%</i>	<i>34%</i>	<i>34%</i>	<i>31%</i>	<i>29%</i>	<i>30%</i>	<i>29%</i>	<i>29%</i>	<i>30%</i>	<i>31%</i>	<i>33%</i>
<b>Social and Behavioral Sciences</b>												
African-American Stds	BA	2	2	6	5	4	3	2	2	3	3	3
Anthropology	BA	-	-	3	6	11	20	24	15	11	4	7
Asian Area Studies	BA	19	12	15	12	6	7	12	7	4	4	2
Criminal Justice	BA	198	218	258	311	337	346	354	354	365	330	290
Economics	BA	52	45	45	31	32	33	24	28	22	23	30
History	BA	99	102	97	83	66	71	61	44	52	49	48
Political Science	BA	296	298	288	271	230	184	173	173	146	138	152
Psychology	BA	267	274	275	302	314	306	289	286	310	278	257
Psychology (Honors)	BA	-	-	-	-	-	-	3	3	2	7	5
Social Work	BA	22	32	35	35	48	52	47	60	64	50	30
Social/Behavioral Sci	BA	2	5	9	27	45	65	53	74	99	86	85
Social/Behav'l Sci (OT)	BA	-	-	-	-	-	-	-	-	-	26	26
Sociology	BA	25	23	32	39	30	33	41	36	39	29	27
<b>SOCIAL &amp; BEHAVIORAL</b>		<b>982</b>	<b>1,011</b>	<b>1,063</b>	<b>1,122</b>	<b>1,123</b>	<b>1,120</b>	<b>1,083</b>	<b>1,082</b>	<b>1,117</b>	<b>1,027</b>	<b>962</b>
<i>% of Total Undergraduates</i>		<i>18%</i>	<i>19%</i>	<i>20%</i>	<i>21%</i>	<i>22%</i>	<i>22%</i>	<i>22%</i>	<i>22%</i>	<i>22%</i>	<i>21%</i>	<i>19%</i>

(Continued)

# ENROLLMENT BY MAJOR

## Undergraduate

		Fall 1990	Fall 1991	Fall 1992	Fall 1993	Fall 1994	Fall 1995	Fall 1996	Fall 1997	Fall 1998	Fall 1999	Fall 2000
<b>Mathematics and Sciences</b>												
Biochemistry	BS	-	-	-	-	-	-	-	-	-	7	12
Biology	BS	203	230	215	215	222	229	255	266	259	244	216
Biology (Physician Asst)	BS	-	-	-	-	-	19	39	49	56	36	31
Biology (Phys Therapy)	BS	-	-	-	-	-	39	60	66	64	60	64
Chemistry (ACS)	BS	10	15	17	19	26	24	25	15	10	8	12
Chemistry (Non-ACS)	BS	32	27	32	32	27	28	21	20	24	14	8
Chemistry (Engineering)	BS	-	-	-	-	-	-	-	0	1	0	0
Computer Science	BS	53	48	38	42	35	47	49	58	82	104	117
Mathematics	BS	28	32	38	35	23	23	23	18	20	19	22
Natural Sciences	BS	1	-	-	-	-	-	-	-	-	-	-
Physics	BS	21	21	33	48	45	37	28	26	28	39	32
Physics (Engineering)	BS	-	-	-	-	-	-	-	2	2	1	1
Undecided Science		52	69	70	72	55	76	87	94	119	67	21
<b>MATH &amp; SCIENCES</b>		<b>400</b>	<b>442</b>	<b>443</b>	<b>463</b>	<b>433</b>	<b>522</b>	<b>587</b>	<b>614</b>	<b>665</b>	<b>599</b>	<b>536</b>
<i>% of Total Undergraduates</i>		<i>7%</i>	<i>8%</i>	<i>8%</i>	<i>9%</i>	<i>8%</i>	<i>10%</i>	<i>12%</i>	<i>12%</i>	<i>13%</i>	<i>12%</i>	<i>11%</i>
<b>ARTS &amp; SCIENCES</b>												
<b>ARTS &amp; SCIENCES</b>		<b>3,247</b>	<b>3,302</b>	<b>3,351</b>	<b>3,210</b>	<b>3,074</b>	<b>3,153</b>	<b>3,117</b>	<b>3,113</b>	<b>3,301</b>	<b>3,163</b>	<b>3,145</b>
<i>% of Total Undergraduates</i>		<i>60%</i>	<i>61%</i>	<i>62%</i>	<i>60%</i>	<i>59%</i>	<i>62%</i>	<i>63%</i>	<i>63%</i>	<i>64%</i>	<i>64%</i>	<i>64%</i>
<b>SCHOOL OF BUSINESS</b>												
Business Administration	BABA	-	-	-	-	-	-	0	2	5	3	2
Business Admin (A&S)	BABA	-	-	-	-	-	-	2	28	37	29	22
Accounting	BSBA	341	368	319	271	283	238	200	159	135	124	120
Economics	BSBA	24	21	17	18	15	8	13	15	13	15	16
Finance	BSBA	187	179	141	141	122	131	144	134	114	152	191
Management	BSBA	123	127	140	142	170	145	150	117	113	108	111
Mangmt Info Systems	BSBA	59	65	62	67	66	44	46	68	63	81	83
Marketing	BSBA	150	160	130	140	117	106	97	87	79	93	91
Sports Management	BSBA	-	-	-	-	-	4	25	63	86	93	108
Business Bound		46	167	41	113	56	53	46	49	63	47	43
Undecided Business		263	48	159	134	94	65	58	78	78	82	65
<b>BUSINESS</b>		<b>1,193</b>	<b>1,135</b>	<b>1,009</b>	<b>1,026</b>	<b>923</b>	<b>794</b>	<b>781</b>	<b>800</b>	<b>786</b>	<b>827</b>	<b>852</b>
<i>% of Total Undergraduates</i>		<i>22%</i>	<i>21%</i>	<i>19%</i>	<i>19%</i>	<i>18%</i>	<i>16%</i>	<i>16%</i>	<i>16%</i>	<i>15%</i>	<i>17%</i>	<i>17%</i>
<b>COLLEGE OF EDUCATION &amp; HUMAN SERVICES</b>												
Elementary Education	BSED	171	155	158	178	175	191	164	191	192	188	172
ESL Institute	BSED	15	-	-	-	-	-	-	-	-	-	-
Health & Physical Educ	BSED	21	27	30	36	36	47	58	64	38	26	13
Secondary Education	BSED	76	64	76	74	71	92	113	105	127	136	123
Special Educ (Spch/Lng)	BSED	-	-	-	-	-	-	-	-	-	-	1
Special Education-Elem	BSED	15	49	68	74	77	84	93	90	102	102	108

(Continued)

# ENROLLMENT BY MAJOR

## Undergraduate

		Fall 1990	Fall 1991	Fall 1992	Fall 1993	Fall 1994	Fall 1995	Fall 1996	Fall 1997	Fall 1998	Fall 1999	Fall 2000
<b>COLLEGE OF EDUCATION &amp; HUMAN SERVICES</b> (Continued)												
Special Education-Sec	BSED	0	4	5	3	2	6	6	5	4	8	2
Special Education-Psych	BSED	-	-	-	-	-	2	2	3	3	3	2
Theology Education	BSED	-	-	-	-	-	-	-	-	11	13	27
Certificate Info Tech		-	-	-	-	-	-	2	1	1	0	0
Non-Matric (Neo-Catech)		-	-	-	-	-	-	-	-	-	-	4
<b>EDUCATION</b>		<b>298</b>	<b>299</b>	<b>337</b>	<b>365</b>	<b>361</b>	<b>422</b>	<b>438</b>	<b>459</b>	<b>478</b>	<b>476</b>	<b>452</b>
<b>% of Total Undergraduates</b>		<b>6%</b>	<b>5%</b>	<b>6%</b>	<b>7%</b>	<b>7%</b>	<b>8%</b>	<b>9%</b>	<b>9%</b>	<b>9%</b>	<b>10%</b>	<b>9%</b>
<b>COLLEGE OF NURSING</b>												
Nursing	BSN	256	290	217	235	242	249	226	202	173	144	135
Nursing (RN)	BSN	-	-	102	90	109	80	101	105	79	59	43
Nursing Accel 2nd Dgr	BSN	-	-	25	27	39	37	26	17	14	21	17
Nursing 2nd Degree	BSN	-	-	5	18	17	19	19	9	17	18	19
Nursing 2nd Degr (RN)	BSN	-	-	-	-	-	-	1	2	2	1	0
Pre-Nursing		-	-	-	11	16	21	5	3	1	0	-
<b>NURSING</b>		<b>256</b>	<b>290</b>	<b>349</b>	<b>381</b>	<b>423</b>	<b>406</b>	<b>378</b>	<b>338</b>	<b>286</b>	<b>243</b>	<b>214</b>
<b>% of Total Undergraduates</b>		<b>5%</b>	<b>5%</b>	<b>6%</b>	<b>7%</b>	<b>8%</b>	<b>8%</b>	<b>8%</b>	<b>7%</b>	<b>6%</b>	<b>5%</b>	<b>4%</b>
<b>SCHOOL OF DIPLOMACY &amp; INTERNATIONAL RELATIONS</b>												
Diplomacy & Int'l Relation	BS	-	-	-	-	-	-	-	5	57	91	128
<b>DIPLOMACY</b>		<b>0</b>	<b>0</b>	<b>0</b>	<b>0</b>	<b>0</b>	<b>0</b>	<b>0</b>	<b>5</b>	<b>57</b>	<b>91</b>	<b>128</b>
<b>% of Total Undergraduates</b>		<b>0%</b>	<b>0%</b>	<b>0%</b>	<b>0%</b>	<b>0%</b>	<b>0%</b>	<b>0%</b>	<b>0%</b>	<b>1%</b>	<b>2%</b>	<b>3%</b>
<b>NON-MATRICULATED</b>												
ESL Program		-	14	25	11	29	18	15	23	41	34	38
Non-Matriculated		421	414	375	325	370	291	207	169	177	133	95
Non-Matriculated(Spch/Lng)		-	-	-	-	-	-	-	-	-	-	8
ROTC		-	-	-	-	-	-	-	34	5	10	13
<b>NON-MATRICULATED</b>		<b>421</b>	<b>428</b>	<b>400</b>	<b>336</b>	<b>399</b>	<b>309</b>	<b>222</b>	<b>226</b>	<b>223</b>	<b>177</b>	<b>154</b>
<b>% of Total Undergraduates</b>		<b>8%</b>	<b>8%</b>	<b>7%</b>	<b>6%</b>	<b>8%</b>	<b>6%</b>	<b>4%</b>	<b>5%</b>	<b>4%</b>	<b>4%</b>	<b>3%</b>
<b>TOTAL UNDERGRADUATE</b>												
<b>UNDERGRADUATES</b>		<b>5,415</b>	<b>5,454</b>	<b>5,446</b>	<b>5,318</b>	<b>5,180</b>	<b>5,084</b>	<b>4,936</b>	<b>4,941</b>	<b>5,131</b>	<b>4,977</b>	<b>4,945</b>
<b>Difference from Previous Year</b>			<b>39</b>	<b>(8)</b>	<b>(128)</b>	<b>(138)</b>	<b>(96)</b>	<b>(148)</b>	<b>5</b>	<b>190</b>	<b>(154)</b>	<b>(32)</b>

\*\* 1, 2, 3

<sup>1</sup> Note: Enrollment figures represent both full-time AND part-time students per major.<sup>2</sup> Note: Hyphens "-" within the table indicate majors which were not offered during the corresponding term.<sup>3</sup> Source: Data provided from annual enrollment reports compiled from the university's registration files on the Student Information System (SIS).

# ENROLLMENT BY MAJOR

## Undergraduate

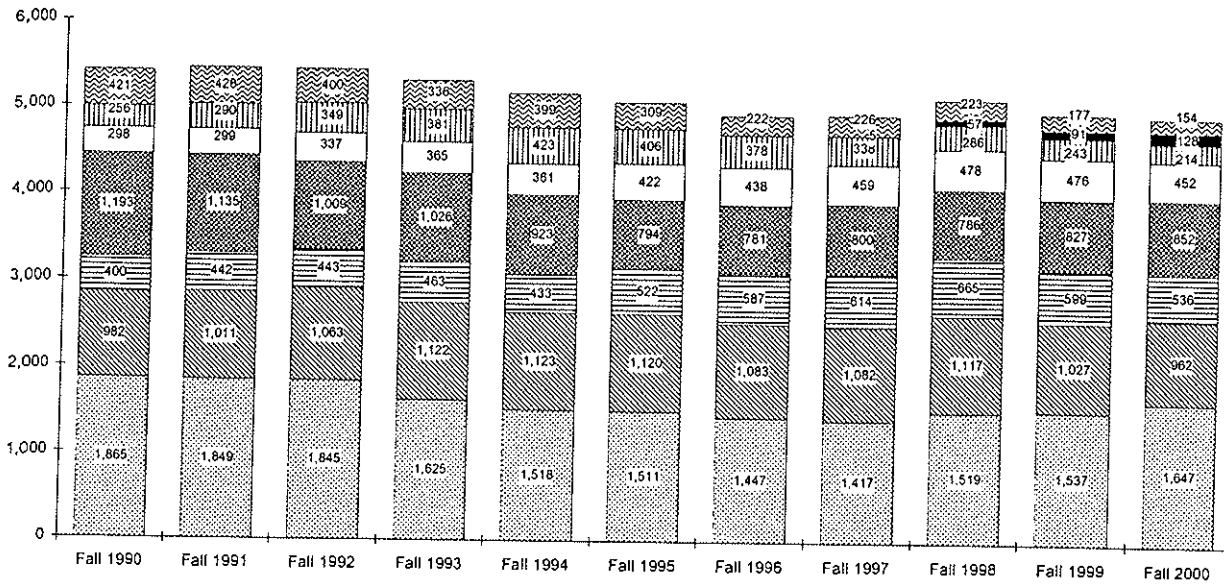

ARTS & HUM SOC & BEHV MATH & SCI BUSINESS EDUCATION NURSING DIPLOMACY NON-MATRIC

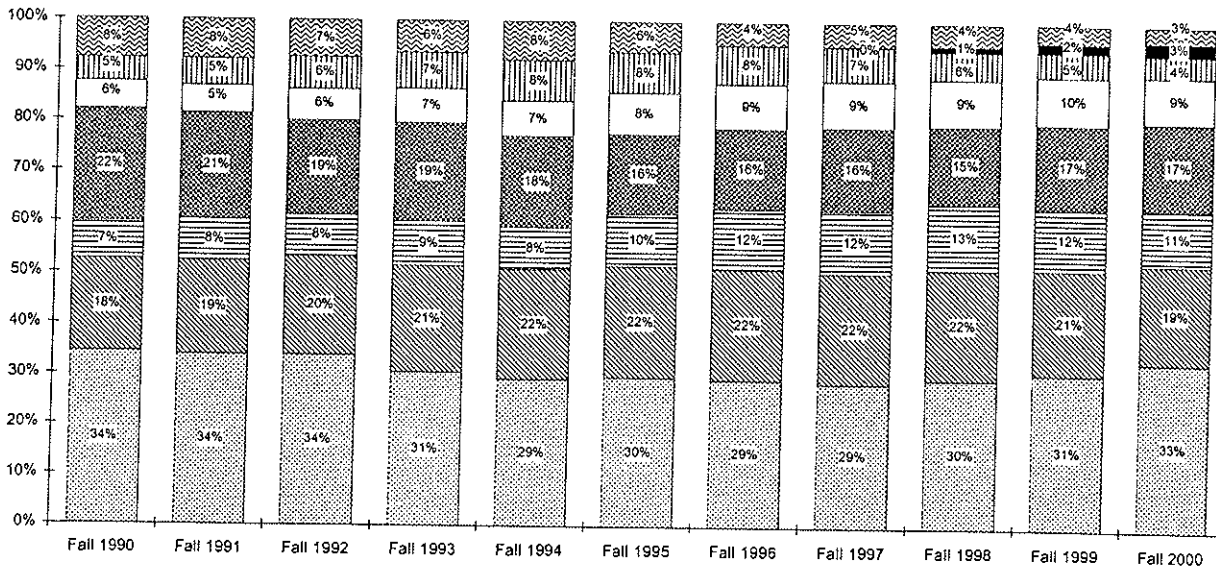

ARTS & HUM SOC & BEHV MATH & SCI BUSINESS EDUCATION NURSING DIPLOMACY NON-MATRIC

## ENROLLMENT BY MAJOR

### Undergraduate by Rank Order

Rank	FALL 1995		FALL 2000		5 YEAR CHANGE	
	Major	N Major	Major	N Major	Major	N
1	Undecided Arts	763	Undecided Arts	1,052	Undecided Arts	+289
2	Communication(BA)	363	Communication(BA)	311	Diplomacy & Int'l Relations(BS)	+128
3	Criminal Justice(BA)	346	Criminal Justice(BA)	290	Sports Management(BSBA)	+104
4	Psychology(BA)	306	Psychology(BA)	257	Computer Science(BS)	+70
5	Non-Matriculated	291	Biology(BS)	216	Finance(BSBA)	+60
6	Nursing(BSN)	249	Finance(BSBA)	191	Mangmt Info Systems(BSBA)	+39
7	Accounting(BSBA)	238	Elementary Education(BSED)	172	Secondary Education(BSED)	+31
8	Biology(BS)	229	Political Science(BA)	152	Theology Education(BSED)	+27
9	Elementary Education(BSED)	191	Nursing(BSN)	135	Social/Behav'l Sci-OT(BA)	+26
10	Political Science(BA)	184	Diplomacy & Int'l Relations(BS)	128	Biology-Phys Therapy(BS)	+25
11	English(BA)	159	Secondary Education(BSED)	123	Special Educ-Elem(BSED)	+24
12	Management(BSBA)	145	Accounting(BSBA)	120	Business Admin-A&S(BABA)	+22
13	Finance(BSBA)	131	Computer Science(BS)	117	ESL Program	+20
14	Marketing(BSBA)	106	Management(BSBA)	111	Social/Behavioral Sci(BA)	+20
15	Secondary Education(BSED)	92	Special Educ-Elem(BSED)	108	Philosophy(BA)	+14
16	Special Educ-Elem(BSED)	84	Sports Management(BSBA)	108	ROTC	+13
17	Nursing-RN(BSN)	80	English(BA)	101	Biochemistry(BS)	+12
18	Undecided Science	76	Non-Matriculated	95	Biology-Physician Asst(BS)	+12
19	Liberal Studies(BA)	74	Marketing(BSBA)	91	Economics(BSBA)	+8
20	History(BA)	71	Social/Behavioral Sci(BA)	85	Non-Matriculated-Speech Lang	+8
21	Social/Behavioral Sci(BA)	65	Mangmt Info Systems(BSBA)	83	Psychology-Honors(BA)	+5
22	Undecided Business	65	Undecided Business	65	Classical Studies(BA)	+4
23	Business Bound	53	Biology-Phys Therapy(BS)	64	Non-Matric	+4
24	Social Work(BA)	52	History(BA)	48	Business Admin(BABA)	+2
25	Computer Science(BS)	47	Business Bound	43	French(BA)	+2
26	Health & Physical Educ(BSED)	47	Nursing-RN(BSN)	43	Spanish(BA)	+2
27	Mangmt Info Systems(BSBA)	44	ESL Program	38	Physics-Engineering(BS)	+1
28	Advertising Art(BA)	43	Liberal Studies(BA)	38	Special Education (BSED)	+1
29	Biology-Phys Therapy(BS)	39	Advertising Art(BA)	36	African-American Stds(BA)	0
30	Nursing Accel 2nd Dgr(BSN)	37	Philosophy(BA)	35	Italian(BA)	0
31	Physics(BS)	37	Physics(BS)	32	Nursing 2nd Degree(BSN)	0
32	Economics(BA)	33	Biology-Physician Asst(BS)	31	Special Educ-Psych(BSED)	0
33	Sociology(BA)	33	Economics(BA)	30	Undecided Business	0
34	Chemistry -Non ACS(BS)	28	Social Work(BA)	30	Mathematics(BS)	-1
35	Religious Studies(BA)	27	Sociology(BA)	27	Music Education(BA)	-2
36	Chemistry-ACS(BS)	24	Theology Education(BSED)	27	Music History(BA)	-2
37	Mathematics(BS)	23	Social/Behav'l Sci-OT(BA)	26	Art History(BA)	-3
38	Philosophy(BA)	21	Religious Studies(BA)	24	Economics(BA)	-3
39	Pre-Nursing	21	Business Admin-A&S(BABA)	22	Religious Studies(BA)	-3
40	Anthropology(BA)	20	Mathematics(BS)	22	Applied Music(BA)	-4

(Continued)



## ENROLLMENT BY MAJOR

### Undergraduate by Rank Order

Rank	Major	FALL 1995		FALL 2000		5 YEAR CHANGE	
		N	Major	N	Major	N	Major
41	Biology-Physician Asst(BS)	19	Undecided Science	21	Fine Arts(BA)	-4	
42	Nursing 2nd Degree(BSN)	19	Nursing 2nd Degree(BSN)	19	Modern Languages(BA)	-4	
43	ESL Program	18	Nursing Accel 2nd Dgr(BSN)	17	Special Education-Sec(BSED)	-4	
44	Fine Arts(BA)	18	Economics(BSBA)	16	Asian Area Studies(BA)	-5	
45	Applied Music(BA)	14	Fine Arts(BA)	14	Physics(BS)	-5	
46	Modern Languages(BA)	9	Health & Physical Educ(BSED)	13	Sociology(BA)	-6	
47	Economics(BSBA)	8	ROTC	13	Advertising Art(BA)	-7	
48	Asian Area Studies(BA)	7	Biochemistry(BS)	12	Business Bound	-10	
49	Special Education-Sec(BSED)	6	Chemistry-ACS(BS)	12	Chemistry-ACS(BS)	-12	
50	Art History(BA)	5	Applied Music(BA)	10	Anthropology(BA)	-13	
51	Italian(BA)	4	Chemistry -Non ACS(BS)	8	Biology(BS)	-13	
52	Spanish(BA)	4	Non Matriculated-Speech Lang	8	Marketing(BSBA)	-15	
53	Sports Management(BSBA)	4	Anthropology(BA)	7	Elementary Education(BSED)	-19	
54	African-American Stds(BA)	3	Classical Studies(BA)	6	Chemistry -Non ACS(BS)	-20	
55	Classical Studies(BA)	2	Spanish(BA)	6	Nursing Accel 2nd Dgr(BSN)	-20	
56	Music Education(BA)	2	Modern Languages(BA)	5	Pre-Nursing	-21	
57	Music History(BA)	2	Psychology-Honors(BA)	5	Social Work(BA)	-22	
58	Special Educ-Psych(BSED)	2	Italian(BA)	4	History(BA)	-23	
59	French(BA)	1	Non-Matric	4	Political Science(BA)	-32	
60	Biochemistry(BS)	-	African-American Stds(BA)	3	Health & Physical Educ(BSED)	-34	
61	Business Admin-A&S(BABA)	-	French(BA)	3	Management(BSBA)	-34	
62	Business Admin(BABA)	-	Art History(BA)	2	Liberal Studies(BA)	-36	
63	Diplomacy & Int'l Relations(BS)	-	Asian Area Studies(BA)	2	Nursing-RN(BSN)	-37	
64	Non-Matric	-	Business Admin(BABA)	2	Psychology(BA)	-49	
65	Non-Matriculated-Speech Lang	-	Special Educ-Psych(BSED)	2	Communication(BA)	-52	
66	Physics-Engineering(BS)	-	Special Education-Sec(BSED)	2	Undecided Science	-55	
67	Psychology-Honors(BA)	-	Physics-Engineering(BS)	1	Criminal Justice(BA)	-56	
68	ROTC	-	Special Educ-Sp Lng (BSED)	1	English(BA)	-58	
69	Social/Behav'l Sci-OT(BA)	-	Music Education(BA)	0	Nursing(BSN)	-114	
70	Special Educ-Sp Lng (BSED)	-	Music History(BA)	0	Accounting(BSBA)	-118	
71	Theology Education(BSED)	-	Pre-Nursing	-	Non-Matriculated	-196	
<b>TOTAL</b>		<b>5,084</b>	<b>TOTAL</b>	<b>4,945</b>	<b>TOTAL</b>	<b>-139</b>	

\*\* 4, 5, 6

<sup>4</sup> Note: Enrollment figures represent both full-time AND part-time students per major.<sup>5</sup> Note: Hyphens '-' within the table indicate majors which were not offered during the corresponding term.<sup>6</sup> Source: Data provided from annual enrollment reports compiled from the university's registration files on the Student Information System (SIS).

# ENROLLMENT BY MAJOR

## Graduate

		Fall 1990	Fall 1991	Fall 1992	Fall 1993	Fall 1994	Fall 1995	Fall 1996	Fall 1997	Fall 1998	Fall 1999	Fall 2000
<b>COLLEGE OF ARTS &amp; SCIENCES</b>												
Asian Area Studies	MA	33	33	34	22	24	23	13	16	15	14	14
Corporate/Public Comm	MA	47	105	142	162	141	120	138	126	108	99	110
English	MA	28	37	46	47	50	41	51	39	34	27	23
Executive Communicat'n	MA	-	-	-	-	-	-	-	-	14	45	60
Jewish Christian Stds	MA	14	8	8	10	7	10	19	18	24	19	13
Mathematics	MA	1	0	1	1	1	0	-	-	-	-	-
Museum Professions	MA	-	-	-	-	22	38	49	57	58	58	57
Health Care Admin	MHA	-	-	-	-	-	-	-	-	19	68	87
Public Administration	MPA	101	149	188	202	194	208	187	141	123	86	88
Biology	MS	49	57	62	62	51	51	51	45	35	32	32
Chemistry	MS	49	49	62	84	63	83	77	83	84	79	59
Mathematics	MS	5	4	4	4	2	2	-	-	-	-	-
Microbiology	MS	16	17	15	10	25	19	13	17	24	29	24
Chemistry	PhD	35	29	32	24	27	22	25	26	17	25	26
Arts Admin Certificate		-	-	-	-	-	-	-	-	-	6	9
Healthcare Admin Certificate		-	-	-	-	-	-	-	19	10	14	9
Law & Justice Mgt Certificate		-	-	-	-	-	-	-	4	15	3	-
Nonprofit Org Mgt Certificate		-	-	-	-	-	-	-	20	19	35	16
<b>ARTS &amp; SCIENCES</b>		<b>378</b>	<b>488</b>	<b>594</b>	<b>628</b>	<b>607</b>	<b>617</b>	<b>623</b>	<b>611</b>	<b>599</b>	<b>639</b>	<b>627</b>
<b>% of Total Graduates</b>		<b>14%</b>	<b>16%</b>	<b>19%</b>	<b>19%</b>	<b>19%</b>	<b>19%</b>	<b>19%</b>	<b>18%</b>	<b>18%</b>	<b>19%</b>	<b>18%</b>
<b>SCHOOL OF BUSINESS</b>												
Accounting	MBA	51	47	41	34	49	43	41	34	21	21	14
Business Administration	MBA	-	-	-	-	-	-	-	21	8	16	1
Economics	MBA	8	2	1	4	5	6	5	6	1	0	0
Finance	MBA	303	258	253	270	250	281	260	221	192	165	171
Human Resource Mgt	MBA	-	-	-	-	-	3	5	5	3	5	2
Management	MBA	58	59	70	86	75	62	69	59	58	60	44
Mangmt Info Systems	MBA	83	80	76	68	55	53	44	33	27	33	47
Marketing	MBA	116	114	124	107	109	125	112	106	87	81	85
Quantitative Analysis	MBA	14	15	16	13	13	7	3	6	7	4	1
Sports Management	MBA	-	-	-	-	-	-	11	15	15	20	20
Accounting	MS	-	-	-	-	-	7	19	19	17	20	20
Financial Planning	MS	-	-	-	-	-	4	14	17	14	12	4
Human Resource Mgt	MS	-	-	-	-	-	10	15	13	10	12	3
Information Systems	MS	-	-	-	-	-	9	28	40	40	31	17
International Business	MS	-	-	-	-	-	8	22	30	32	36	43
Professional Accounting	MS	-	-	-	-	-	1	3	5	4	3	3
Taxation	MST	107	112	81	101	177	198	170	129	115	87	72

(Continued)

# ENROLLMENT BY MAJOR

## Graduate

	Fall 1990	Fall 1991	Fall 1992	Fall 1993	Fall 1994	Fall 1995	Fall 1996	Fall 1997	Fall 1998	Fall 1999	Fall 2000
<b>SCHOOL OF BUSINESS</b> (Continued)											
Adv Certificate - MBA	-	-	-	-	10	11	3	1	0	1	5
Adv Certificate - Taxation	-	-	-	-	0	3	2	2	1	2	0
Undecided Business	117	101	87	96	77	78	44	19	22	22	14
<b>BUSINESS</b>	<b>857</b>	<b>788</b>	<b>749</b>	<b>779</b>	<b>820</b>	<b>909</b>	<b>870</b>	<b>781</b>	<b>674</b>	<b>631</b>	<b>566</b>
<b>% of Total Graduates</b>	<b>31%</b>	<b>26%</b>	<b>24%</b>	<b>24%</b>	<b>25%</b>	<b>28%</b>	<b>27%</b>	<b>23%</b>	<b>20%</b>	<b>18%</b>	<b>17%</b>
<b>COLLEGE OF EDUCATION &amp; HUMAN SERVICES</b>											
Human Res Traing/Devp MA	-	-	-	-	-	-	-	-	-	-	70
Administration & Suprvsn MAE	18	21	21	14	46	55	73	134	238	294	268
Allied Health Educ MAE	-	-	6	3	14	12	5	3	5	2	1
Bilingual/Bicultural Ed MAE	0	0	0	1	18	15	20	10	13	25	15
Counseling Psych MAE	2	-	-	-	-	-	-	-	-	-	-
Counselor Preparation MAE	63	70	88	94	75	72	75	72	59	34	64
Elementary Education MAE	23	16	34	37	44	49	53	43	33	21	16
Gen Professional Ed MAE	139	138	147	150	93	44	12	4	3	1	1
Human Res Traing/Devp MAE	-	-	-	-	-	-	5	10	22	19	14
Prof Development Prog MAE	-	-	-	-	-	11	61	58	61	55	76
Psychological Studies MAE	47	44	41	40	36	49	50	38	36	39	26
Rehabilitation Cnslg MAE	1	-	-	-	-	-	-	-	-	-	-
Secondary Education MAE	33	37	39	46	32	33	32	24	9	8	8
Student Personnel Svc MAE	14	13	13	9	6	6	5	6	2	3	2
Teachng Engl 2nd Lang MAE	-	-	-	-	-	1	1	0	0	0	0
Marriage and Family MS	-	-	-	-	-	-	-	8	10	24	36
Administration & Suprvsn EdS	4	6	7	11	13	17	16	14	27	35	29
Bilingual/Bicultural Ed EdS	-	-	-	-	-	7	7	4	2	6	14
Counseling Psych EdS	-	-	-	-	-	-	-	-	-	-	-
Gen Professional Ed EdS	1	1	1	0	0	1	1	2	0	0	0
Marriage and Family EdS	67	61	60	48	49	40	26	19	32	28	25
Prof Development Prog EdS	-	-	-	-	-	-	1	2	4	7	7
School & Comm Psych EdS	24	21	30	37	29	24	17	20	28	31	29
Secondary Education EdS	3	7	8	11	8	1	0	0	0	0	1
Clinical Psychology DPsy	-	-	-	-	-	-	-	-	1	0	1
Administration & Suprvsn EdD	82	82	92	79	90	93	84	91	96	92	89
Admin & Suprvsn (Exec) EdD	-	-	-	-	-	-	-	33	61	62	78
Higher Education EdD	28	21	19	22	24	26	33	13	21	16	17
Clinical Psychology PhD	58	61	59	61	61	58	58	59	58	46	37
Counseling Psych PhD	75	81	76	77	75	71	57	58	57	52	52
Higher Education PhD	-	-	-	-	-	-	-	36	42	54	43
Marriage and Family PhD	59	50	59	47	44	33	25	31	29	30	33

(Continued)

## ENROLLMENT BY MAJOR

### Graduate

	Fall 1990	Fall 1991	Fall 1992	Fall 1993	Fall 1994	Fall 1995	Fall 1996	Fall 1997	Fall 1998	Fall 1999	Fall 2000
<b>COLLEGE OF EDUCATION &amp; HUMAN SERVICES</b> (Continued)											
Certificate Info Tech	-	-	-	-	-	-	13	3	3	6	2
Licensed Prof Counselor	-	-	-	-	-	-	1	1	1	2	2
Prof Counselor Licensing	-	-	-	-	-	-	1	2	4	5	4
<b>EDUCATION</b>	<b>741</b>	<b>730</b>	<b>800</b>	<b>787</b>	<b>757</b>	<b>718</b>	<b>732</b>	<b>798</b>	<b>957</b>	<b>997</b>	<b>1,060</b>
<i>% of Total Graduates</i>	<i>27%</i>	<i>24%</i>	<i>26%</i>	<i>24%</i>	<i>23%</i>	<i>22%</i>	<i>22%</i>	<i>24%</i>	<i>28%</i>	<i>29%</i>	<i>31%</i>
<b>COLLEGE OF NURSING</b>											
Nursing Education MA	0	0	1	0	0	0	0	0	0	0	0
Acute Care Nurs Pract MSN	-	-	-	-	-	-	-	21	31	21	22
Adult Nurse Practitioner MSN	26	33	34	50	79	90	77	70	47	31	24
Critical Care - Adult MSN	10	16	17	21	17	21	26	11	-	-	-
Critical Care - Child MSN	3	6	5	6	7	1	0	0	-	-	-
Critical Care Nursing MSN	9	5	2	1	0	0	0	0	-	-	-
Gerontolog Nurs Pract MSN	13	13	23	22	19	12	10	7	10	5	3
Health System Admin MSN	-	-	-	-	-	-	-	-	-	-	6
Nursing Administrator MSN	34	40	43	43	29	25	21	18	15	10	8
Nursing Case Mgt MSN	-	-	-	-	-	-	-	5	7	2	2
Nursing Education MSN	4	2	1	1	1	0	0	0	-	-	-
Pediatric Nurse Pract MSN	19	26	31	41	40	44	45	36	35	25	18
School Nurse Pract MSN	6	2	2	4	3	2	2	2	0	1	0
Womens Hlth Nurs Pract MSN	-	-	-	-	8	22	22	17	21	18	12
Cert in Nurse Managemnt	-	-	-	-	-	-	5	2	1	0	0
Grad Nurse Certificate	-	-	-	-	-	6	-	-	-	-	-
Gr Nur Cert - Administration	-	-	-	-	-	-	-	-	1	2	2
Gr Nur Cert - Adult	-	-	-	-	-	14	4	3	8	2	1
Gr Nur Cert - Aged	-	-	-	-	-	-	1	2	0	0	0
Gr Nur Cert - Case Mgt	-	-	-	-	-	-	32	10	5	6	0
Gr Nur Cert - Inf/Child/Adol	-	-	-	-	-	2	3	2	1	2	4
Gr Nur Cert - Womens Hlth	-	-	-	-	-	3	2	2	0	0	0
Grad Nursing/Non-Deg	13	11	16	22	23	11	-	-	-	-	-
School Nurse Certification	-	-	-	-	-	-	22	26	24	26	33
Non-Matric (Nursing)	1	0	46	113	172	62	38	16	20	22	17
<b>NURSING</b>	<b>138</b>	<b>154</b>	<b>221</b>	<b>324</b>	<b>398</b>	<b>315</b>	<b>310</b>	<b>250</b>	<b>226</b>	<b>173</b>	<b>152</b>
<i>% of Total Graduates</i>	<i>5%</i>	<i>5%</i>	<i>7%</i>	<i>10%</i>	<i>12%</i>	<i>10%</i>	<i>9%</i>	<i>8%</i>	<i>7%</i>	<i>5%</i>	<i>4%</i>
<b>SCHOOL OF DIPLOMACY &amp; INTERNATIONAL RELATIONS</b>											
Diplomacy & Int'l Relation MA	-	-	-	-	-	-	-	-	19	60	91
<b>DIPLOMACY</b>	<b>0</b>	<b>0</b>	<b>0</b>	<b>0</b>	<b>0</b>	<b>0</b>	<b>0</b>	<b>0</b>	<b>19</b>	<b>60</b>	<b>91</b>
<i>% of Total Graduates</i>	<i>0%</i>	<i>0%</i>	<i>0%</i>	<i>0%</i>	<i>0%</i>	<i>0%</i>	<i>0%</i>	<i>0%</i>	<i>1%</i>	<i>2%</i>	<i>3%</i>

(Continued)

# ENROLLMENT BY MAJOR

## GRADUATE

		Fall 1990	Fall 1991	Fall 1992	Fall 1993	Fall 1994	Fall 1995	Fall 1996	Fall 1997	Fall 1998	Fall 1999	Fall 2000
<b><u>SCHOOL OF THEOLOGY</u></b>												
Biblical Studies	MAT	13	9	10	13	13	11	12	13	8	13	14
Christian Ethics	MAT	1	2	1	3	2	6	7	5	5	7	6
Ecclesial History	MAT	-	-	1	3	2	5	5	7	7	5	7
Jewish-Christian Stds	MAT	-	-	1	1	1	0	0	0	0	0	0
Systematic Theology	MAT	4	8	7	10	8	11	16	17	10	14	17
Catechetical Ministry	MPM	7	5	4	3	2	2	1	4	6	7	3
Church Management	MPM	4	2	0	0	0	0	1	0	0	0	1
Health Care Ministry	MPM	2	1	1	2	1	1	1	1	0	1	0
Liturgical Ministry	MPM	8	8	6	5	3	2	4	4	3	1	1
Ministry Spiritual Dir	MPM	5	9	7	9	5	5	6	5	5	7	6
Youth Ministry	MPM	6	5	2	3	3	2	2	2	1	4	3
Divinity	MDiv	7	4	2	1	0	0	0	3	5	5	3
Divinity (Seminarian)	MDiv	91	95	81	98	84	69	50	57	45	54	61
Cert: Bible Teaching		-	-	-	-	-	-	1	2	0	0	0
Cert: Catechetics		-	-	-	-	-	-	-	-	-	-	1
Cert: Pastoral Ministry		-	-	-	-	-	-	2	2	1	1	2
Non-Matric (Seminary)		46	56	69	30	50	68	69	102	104	107	67
<b>THEOLOGY</b>		<b>194</b>	<b>204</b>	<b>192</b>	<b>181</b>	<b>174</b>	<b>182</b>	<b>177</b>	<b>224</b>	<b>200</b>	<b>226</b>	<b>192</b>
<b>% of Total Graduates</b>		<b>7%</b>	<b>7%</b>	<b>6%</b>	<b>6%</b>	<b>5%</b>	<b>6%</b>	<b>5%</b>	<b>7%</b>	<b>6%</b>	<b>7%</b>	<b>6%</b>
<b><u>GRADUATE MEDICAL EDUCATION</u></b>												
Athletic Training	MS	-	-	-	-	-	-	-	-	-	-	1
Health Sciences	MS	-	-	-	-	-	6	20	29	50	45	37
Occupational Therapy	MS	-	-	-	-	-	-	-	30	53	70	60
Physicians Assistant	MS	-	-	-	-	-	29	60	88	83	91	85
Speech & Lng Pathology	MS	-	-	-	-	-	-	-	-	19	27	37
Health Sciences	PhD	-	-	-	-	-	-	-	-	11	17	19
Audiology	ScD	-	-	-	-	-	-	-	-	-	5	10
<b>GRADUATE MEDICAL EDUC</b>		<b>0</b>	<b>0</b>	<b>0</b>	<b>0</b>	<b>0</b>	<b>35</b>	<b>80</b>	<b>147</b>	<b>216</b>	<b>255</b>	<b>249</b>
<b>% of Total Graduates</b>		<b>0%</b>	<b>0%</b>	<b>0%</b>	<b>0%</b>	<b>0%</b>	<b>1%</b>	<b>2%</b>	<b>4%</b>	<b>6%</b>	<b>7%</b>	<b>7%</b>

(Continued)

## ENROLLMENT BY MAJOR

### Graduate

	Fall 1990	Fall 1991	Fall 1992	Fall 1993	Fall 1994	Fall 1995	Fall 1996	Fall 1997	Fall 1998	Fall 1999	Fall 2000
<b><u>NON-MATRICULATED</u></b>											
Adv Certificate - MBA	-	-	-	10	4	-	-	-	-	-	-
Adv Certificate - Tax	-	-	-	6	2	-	-	-	-	-	-
Non-Matriculated	485	656	547	516	463	439	473	516	527	455	455
<b>NON-MATRICULATED</b>	<b>485</b>	<b>656</b>	<b>547</b>	<b>532</b>	<b>469</b>	<b>439</b>	<b>473</b>	<b>516</b>	<b>527</b>	<b>455</b>	<b>455</b>
<b>% of Total Graduates</b>	<b>17%</b>	<b>22%</b>	<b>18%</b>	<b>16%</b>	<b>15%</b>	<b>14%</b>	<b>14%</b>	<b>16%</b>	<b>15%</b>	<b>13%</b>	<b>13%</b>
<b><u>TOTAL GRADUATE</u></b>											
<b>GRADUATES</b>	<b>2,793</b>	<b>3,020</b>	<b>3,103</b>	<b>3,231</b>	<b>3,225</b>	<b>3,215</b>	<b>3,265</b>	<b>3,327</b>	<b>3,418</b>	<b>3,436</b>	<b>3,392</b>
<i>Diff. from Previous Year</i>		227	83	128	(6)	(10)	50	62	91	18	(44)

\*\* 7, 8, 9

<sup>7</sup> Note: Enrollment figures represent both full-time AND part-time students per major.

<sup>8</sup> Note: Hyphens "-" within the table indicate majors which were not offered during the corresponding term.

<sup>9</sup> Source: Data provided from annual enrollment reports compiled from the university's registration files on the Student Information System (SIS).

# ENROLLMENT BY MAJOR

## Graduate

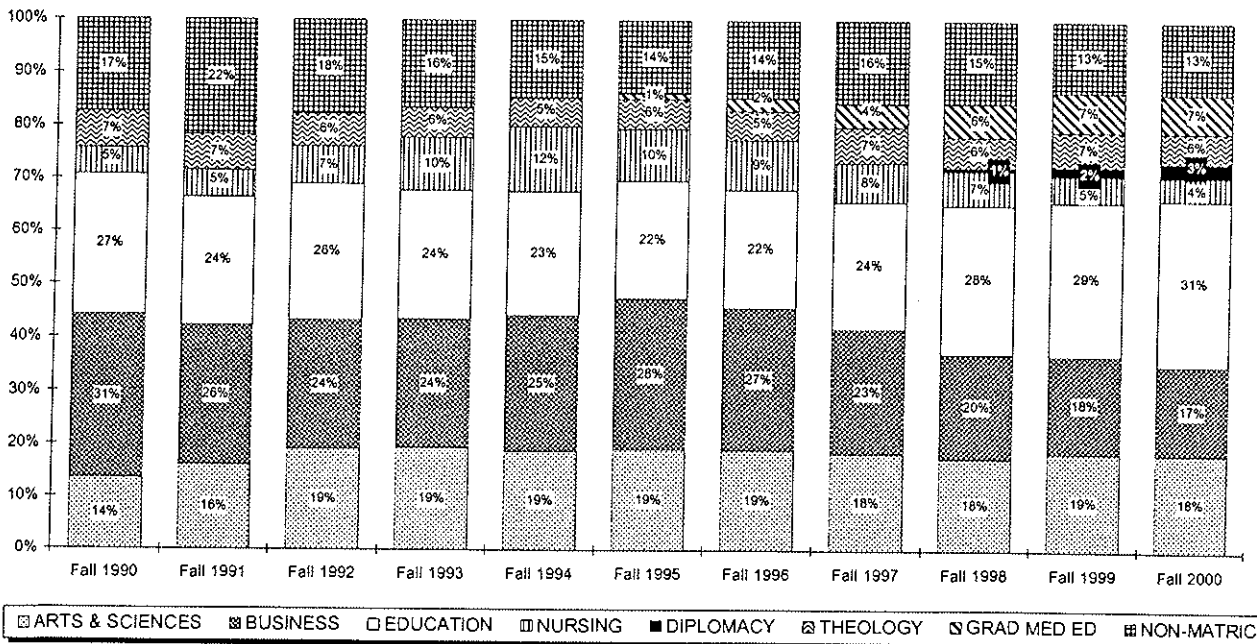
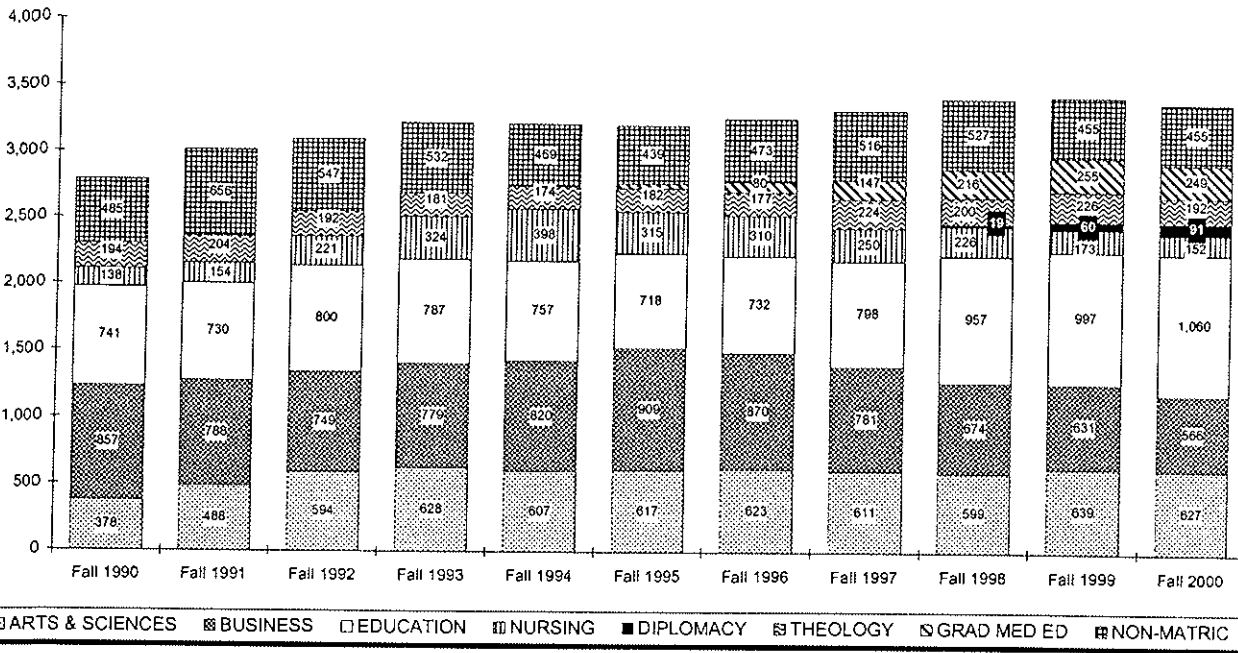

## ENROLLMENT BY MAJOR

### Graduate by Rank Order

Rank	FALL 1995		FALL 2000		5 YEAR CHANGE	
	Major	N Major	Major	N Major	Major	N
1	Non-Matriculated	439	Non-Matriculated	455	Admin & Suprvsn(MAE)	+213
2	Finance(MBA)	281	Admin & Suprvsn(MAE)	268	Diplomacy & Int'l Relation(MA)	+91
3	Public Administration(MPA)	208	Finance(MBA)	171	Health Care Admin(MHA)	+87
4	Taxation(MST)	198	Corporate/Public Comm(MA)	110	Admin & Suprvsn-Exec(EdD)	+78
5	Marketing(MBA)	125	Diplomacy & Int'l Relation(MA)	91	Human Res Traing & Dev(MA )	+70
6	Corporate/Public Comm(MA)	120	Administration & Suprvsn(EdD)	89	Prof Development Prog(MAE)	+65
7	Administration & Suprvsn(EdD)	93	Public Administration(MPA)	88	Executive Communication(MA)	+60
8	Adult Nurse Practitioner(MSN)	90	Health Care Admin(MHA)	87	Occupational Therapy(MS)	+60
9	Chemistry(MS)	83	Marketing(MBA)	85	Physicians Assistant(MS)	+56
10	Undecided Business	78	Physicians Assistant(MS)	85	Higher Education(PhD)	+43
11	Counselor Preparation(MAE)	72	Admin & Suprvsn-Exec(EdD)	78	Speech & Lang Pathology(MS)	+37
12	Counseling Psych(PhD)	71	Prof Development Prog(MAE)	76	Marriage and Family(MS)	+36
13	Divinity-Seminarian(MDiv)	69	Taxation(MST)	72	International Business(MS)	+35
14	Non-Matric-Seminary	68	Human Res Traing & Dev(MA)	70	School Nurse Certification	+33
15	Management(MBA)	62	Non-Matric-Seminary	67	Health Sciences(MS)	+31
16	Non-Matric (Nursing)	62	Counselor Preparation(MAE)	64	Acute Care Nurs Pract(MSN)	+22
17	Clinical Psychology(PhD)	58	Divinity-Seminarian(MDiv)	61	Sports Management(MBA)	+20
18	Admin & Suprvsn(MAE)	55	Executive Communication(MA)	60	Health Sciences(PhD)	+19
19	Mangmt Info Systems(MBA)	53	Occupational Therapy(MS)	60	Museum Professions(MA)	+19
20	Biology(MS)	51	Chemistry(MS)	59	Non-Matriculated	+16
21	Elementary Education(MAE)	49	Museum Professions(MA)	57	Nonprofit Org Mgt Certificate	+16
22	Psychological Studies(MAE)	49	Counseling Psych(PhD)	52	Human Res Traing/Devp(MAE)	+14
23	Gen Professional Ed(MAE)	44	Mangmt Info Systems(MBA)	47	Accounting(MS)	+13
24	Pediatric Nurse Pract(MSN)	44	Management(MBA)	44	Administration & Suprvsn(EdS)	+12
25	Accounting(MBA)	43	Higher Education(PhD)	43	Audiology(ScD)	+10
26	English(MA)	41	International Business(MS)	43	Arts Admin Certificate	+9
27	Marriage and Family(EdS)	40	Clinical Psychology(PhD)	37	Healthcare Admin Certificate	+9
28	Museum Professions(MA)	38	Health Sciences(MS)	37	Information Systems(MS)	+8
29	Marriage and Family(PhD)	33	Speech & Lang Pathology(MS)	37	Bilingual/Bicultural Ed(EdS)	+7
30	Secondary Education(MAE)	33	Marriage and Family(MS)	36	Prof Development Prog(EdS)	+7
31	Physicians Assistant(MS)	29	Marriage and Family(PhD)	33	Health System Admin(MSN)	+6
32	Higher Education(EdD)	26	School Nurse Certification	33	Systematic Theology(MAT)	+6
33	Nursing Administrator(MSN)	25	Biology(MS)	32	Microbiology(MS)	+5
34	School & Comm Psych(EdS)	24	Administration & Suprvsn(EdS)	29	School & Comm Psych(EdS)	+5
35	Asian Area Studies(MA)	23	School & Comm Psych(EdS)	29	Chemistry(PhD)	+4
36	Chemistry(PhD)	22	Chemistry(PhD)	26	Prof Counselor Licensing	+4
37	Womens Hlth Nurs Pract(MSN)	22	Psychological Studies(MAE)	26	Biblical Studies(MAT)	+3
38	Critical Care - Adult(MSN)	21	Marriage and Family(EdS)	25	Divinity(MDiv)	+3
39	Microbiology(MS)	19	Adult Nurse Practitioner(MSN)	24	Jewish Christian Stds(MA)	+3
40	Administration & Suprvsn(EdS)	17	Microbiology(MS)	24	Cert. Pastoral Ministry	+2

(Continued)



## ENROLLMENT BY MAJOR

### Graduate by Rank Order

Rank	FALL 1995		FALL 2000		5 YEAR CHANGE	
	Major	N Major	Major	N Major	Major	N
41	Bilingual/Bicultural Ed(MAE)	15	English(MA)	23	Certificate Info Tech	+2
42	Gr Nur Cert - Adult	14	Acute Care Nurs Pract(MSN)	22	Ecclesial History(MAT)	+2
43	Allied Health Educ(MAE)	12	Accounting(MS)	20	Gr Nur Cert - Administration	+2
44	Gerontolog Nurs Pract(MSN)	12	Sports Management(MBA)	20	Gr Nur Cert - Inf/Child/Adol	+2
45	Adv Certificate - MBA	11	Health Sciences(PhD)	19	Licensed Prof Counselor	+2
46	Biblical Studies(MAT)	11	Pediatric Nurse Pract(MSN)	18	Nursing Case Mgt(MSN)	+2
47	Grad Nursing/Non-Deg	11	Higher Education(EdD)	17	Professional Accounting(MS)	+2
48	Prof Development Prog(MAE)	11	Information Systems(MS)	17	Athletic Training(MS)	+1
49	Systematic Theology(MAT)	11	Non-Matric (Nursing)	17	Business Administration(MBA)	+1
50	Human Resource Mgt(MS)	10	Systematic Theology(MAT)	17	Catechetical Ministry(MPM)	+1
51	Jewish Christian Stds(MA)	10	Elementary Education(MAE)	16	Cert: Catechetics	+1
52	Information Systems(MS)	9	Nonprofit Org Mgt Certificate	16	Church Management(MPM)	+1
53	International Business(MS)	8	Bilingual/Bicultural Ed(MAE)	15	Clinical Psychology(DPsy)	+1
54	Accounting(MS)	7	Accounting(MBA)	14	Ministry Spiritual Dir(MPM)	+1
55	Bilingual/Bicultural Ed(EdS)	7	Asian Area Studies(MA)	14	Youth Ministry(MPM)	+1
56	Quantitative Analysis(MBA)	7	Biblical Studies(MAT)	14	Bilingual/Bicultural Ed(MAE)	0
57	Christian Ethics(MAT)	6	Bilingual/Bicultural Ed(EdS)	14	Christian Ethics(MAT)	0
58	Economics(MBA)	6	Human Res Traing/Devp(MAE)	14	Financial Planning(MS)	0
59	Grad Nurse Certificate	6	Undecided Business	14	Marriage and Family(PhD)	0
60	Health Sciences(MS)	6	Jewish Christian Stds(MA)	13	Secondary Education(EdS)	0
61	Student Personnel Svc(MAE)	6	Womens Hlth Nurs Pract(MSN)	12	Critical Care - Child(MSN)	-1
62	Ecclesial History(MAT)	5	Audiology(ScD)	10	Gen Professional Ed(EdS)	-1
63	Ministry Spiritual Dir(MPM)	5	Arts Admin Certificate	9	Health Care Ministry(MPM)	-1
64	Financial Planning(MS)	4	Healthcare Admin Certificate	9	Human Resource Mgt(MBA)	-1
65	Adv Certificate - Taxation	3	Nursing Administrator(MSN)	8	Liturgical Ministry(MPM)	-1
66	Gr Nur Cert - Womens Hlth	3	Secondary Education(MAE)	8	Non-Matric-Seminary	-1
67	Human Resource Mgt(MBA)	3	Ecclesial History(MAT)	7	Teachng Engl 2nd Lang(MAE)	-1
68	Catechetical Ministry(MPM)	2	Prof Development Prog(EdS)	7	Mathematics(MS)	-2
69	Gr Nur Cert - Inf/Child/Adol	2	Christian Ethics(MAT)	6	School Nurse Pract(MSN)	-2
70	Liturgical Ministry(MPM)	2	Health System Admin(MSN)	6	Adv Certificate - Taxation	-3
71	Mathematics(MS)	2	Ministry Spiritual Dir(MPM)	6	Gr Nur Cert - Womens Hlth	-3
72	School Nurse Pract(MSN)	2	Adv Certificate - MBA	5	Administration & Suprvsn(EdD)	-4
73	Youth Ministry(MPM)	2	Financial Planning(MS)	4	Student Personnel Svc(MAE)	-4
74	Critical Care - Child(MSN)	1	Gr Nur Cert - Inf/Child/Adol	4	Adv Certificate - MBA	-6
75	Gen Professional Ed(EdS)	1	Prof Counselor Licensing	4	Economics(MBA)	-6
76	Health Care Ministry(MPM)	1	Catechetical Ministry(MPM)	3	Grad Nurse Certificate	-6
77	Professional Accounting(MS)	1	Divinity(MDiv)	3	Mangmt Info Systems(MBA)	-6
78	Secondary Education(EdS)	1	Gerontolog Nurs Pract(MSN)	3	Quantitative Analysis(MBA)	-6
79	Teachng Engl 2nd Lang(MAE)	1	Human Resource Mgt(MS)	3	Human Resource Mgt(MS)	-7
80	Church Management(MPM)	0	Professional Accounting(MS)	3	Counselor Preparation(MAE)	-8

(Continued)

## ENROLLMENT BY MAJOR

### Graduate by Rank Order

Rank	FALL 1995		FALL 2000		5 YEAR CHANGE	
	Major	N Major	Major	N Major	Major	N
81	Divinity(MDiv)	0	Youth Ministry(MPM)	3	Divinity-Seminarian(MDiv)	-8
82	Acute Care Nurs Pract(MSN)	-	Cert: Pastoral Ministry	2	Asian Area Studies(MA)	-9
83	Admin & Suprvsn-Exec(EdD)	-	Certificate Info Tech	2	Gerontolog Nurs Pract(MSN)	-9
84	Arts Admin Certificate	-	Gr Nur Cert - Administration	2	Higher Education(EdD)	-9
85	Athletic Training(MS)	-	Human Resource Mgt(MBA)	2	Corporate/Public Comm(MA)	-10
86	Audiology(ScD)	-	Licensed Prof Counselor	2	Womens Hlth Nurs Pract(MSN)	-10
87	Business Administration(MBA)	-	Nursing Case Mgt(MSN)	2	Allied Health Educ(MAE)	-11
88	Cert: Catechetics	-	Student Personnel Svc(MAE)	2	Grad Nursing/Non-Deg	-11
89	Cert: Pastoral Ministry	-	Allied Health Educ(MAE)	1	Gr Nur Cert - Adult	-13
90	Certificate Info Tech	-	Athletic Training(MS)	1	Marriage and Family(EdS)	-15
91	Clinical Psychology(DPsy)	-	Business Administration(MBA)	1	Nursing Administrator(MSN)	-17
92	Diplomacy & Int'l Relation(MA)	-	Cert: Catechetics	1	English(MA)	-18
93	Executive Communication(MA)	-	Church Management(MPM)	1	Management(MBA)	-18
94	Gr Nur Cert - Administration	-	Clinical Psychology(DPsy)	1	Biology(MS)	-19
95	Health Care Admin(MHA)	-	Gen Professional Ed(MAE)	1	Counseling Psych(PhD)	-19
96	Health Sciences(PhD)	-	Gr Nur Cert - Adult	1	Clinical Psychology(PhD)	-21
97	Health System Admin(MSN)	-	Liturgical Ministry(MPM)	1	Critical Care - Adult(MSN)	-21
98	Healthcare Admin Certificate	-	Quantitative Analysis(MBA)	1	Psychological Studies(MAE)	-23
99	Higher Education(PhD)	-	Secondary Education(EdS)	1	Chemistry(MS)	-24
100	Human Res Traing & Dev(MA)	-	Adv Certificate - Taxation	0	Secondary Education(MAE)	-25
101	Human Res Traing/Devp(MAE)	-	Economics(MBA)	0	Pediatric Nurse Pract(MSN)	-26
102	Licensed Prof Counselor	-	Gen Professional Ed(EdS)	0	Accounting(MBA)	-29
103	Marriage and Family(MS)	-	Gr Nur Cert - Womens Hlth	0	Elementary Education(MAE)	-33
104	Nonprofit Org Mgt Certificate	-	Health Care Ministry(MPM)	0	Marketing(MBA)	-40
105	Nursing Case Mgt(MSN)	-	School Nurse Pract(MSN)	0	Gen Professional Ed(MAE)	-43
106	Occupational Therapy(MS)	-	Teachng Engl 2nd Lang(MAE)	0	Non-Matric (Nursing)	-45
107	Prof Counselor Licensing	-	Critical Care - Adult(MSN)	-	Undecided Business	-64
108	Prof Development Prog(EdS)	-	Critical Care - Child(MSN)	-	Adult Nurse Practitioner(MSN)	-66
109	School Nurse Certification	-	Grad Nurse Certificate	-	Finance(MBA)	-110
110	Speech & Lang Pathology(MS)	-	Grad Nursing/Non-Deg	-	Public Administration(MPA)	-120
111	Sports Management(MBA)	-	Mathematics(MS)	-	Taxation(MST)	-126
<b>TOTAL</b>		<b>3,215</b>	<b>TOTAL</b>	<b>3,392</b>	<b>TOTAL</b>	<b>+177</b>

\*\* 10, 11, 12

<sup>10</sup> Note: Enrollment figures represent both full-time AND part-time students per major.<sup>11</sup> Note: Hyphens "-" within the table indicate majors which were not offered during the corresponding term.<sup>12</sup> Source: Data provided from annual enrollment reports compiled from the university's registration files on the Student Information System (SIS).

## ENROLLMENT BY MAJOR

### Law School

		Fall 1990	Fall 1991	Fall 1992	Fall 1993	Fall 1994	Fall 1995	Fall 1996	Fall 1997	Fall 1998	Fall 1999	Fall 2000
<b>LAW SCHOOL</b>												
Health Care Studies	MSJ	-	-	-	-	-	-	-	10	23	21	24
Health Law & Public Pol	LLM	-	-	-	-	-	-	-	8	14	13	12
Law	JD	1,199	1,248	1,320	1,313	1,305	1,320	1,227	1,234	1,180	1,155	1,121
Non-Matriculated		2	7	7	76	5	11	8	7	6	6	4
<b>LAW SCHOOL</b>		<b>1,201</b>	<b>1,255</b>	<b>1,327</b>	<b>1,389</b>	<b>1,310</b>	<b>1,331</b>	<b>1,235</b>	<b>1,259</b>	<b>1,223</b>	<b>1,195</b>	<b>1,161</b>
<i>Diff. from Previous Year:</i>			54	72	62	(79)	21	(96)	24	(36)	(28)	(34)

\*\* 13, 14

<sup>13</sup> Note: Enrollment figures represent both full-time AND part-time students per major.

<sup>14</sup> Source: Data provided from annual enrollment reports compiled from the university's registration files on the Student Information System (SIS).

# ENROLLMENT BY MAJOR

## Law School

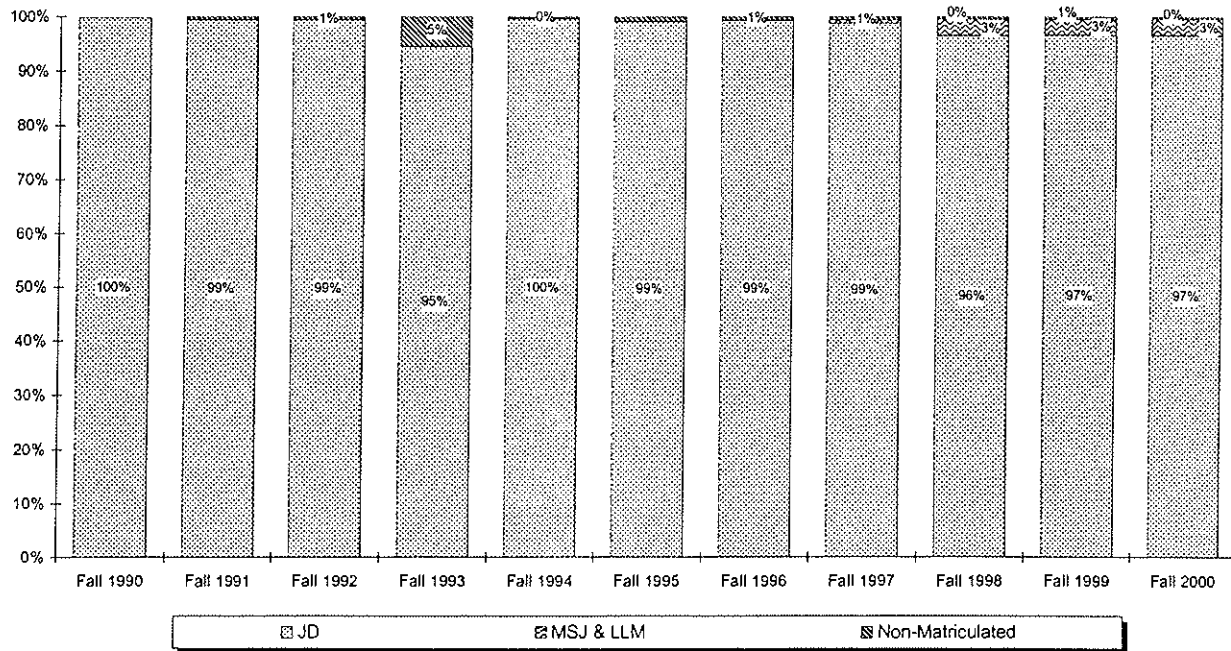
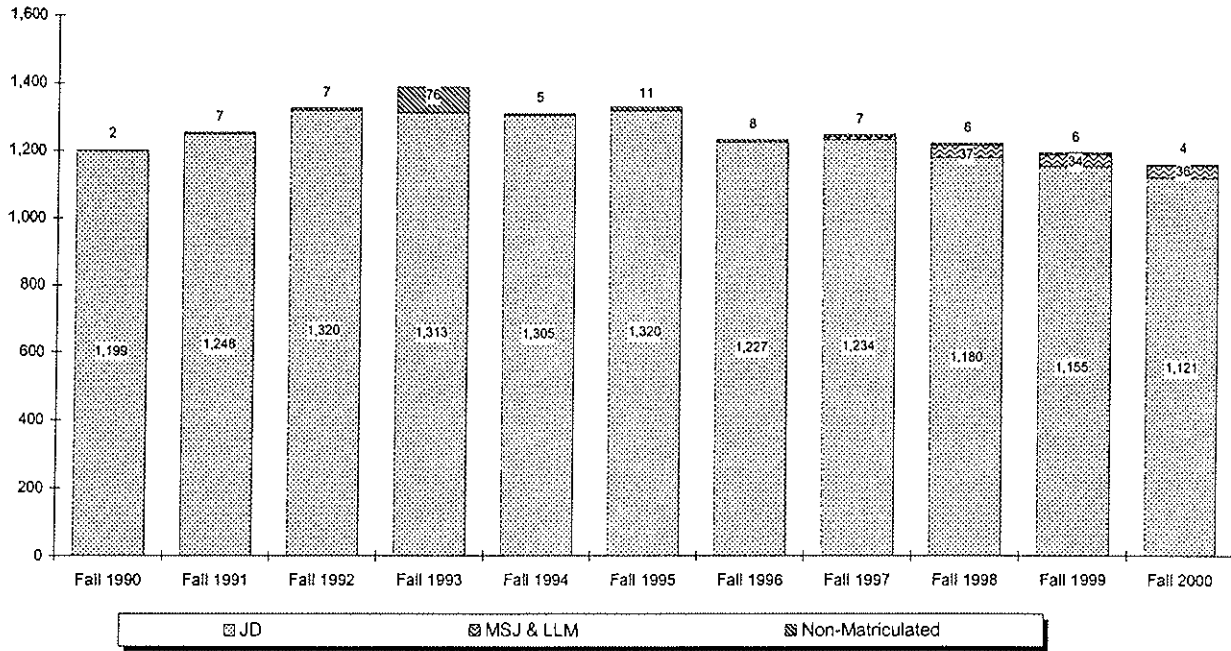

## CREDIT HOURS BY SEMESTER

### Total Courses

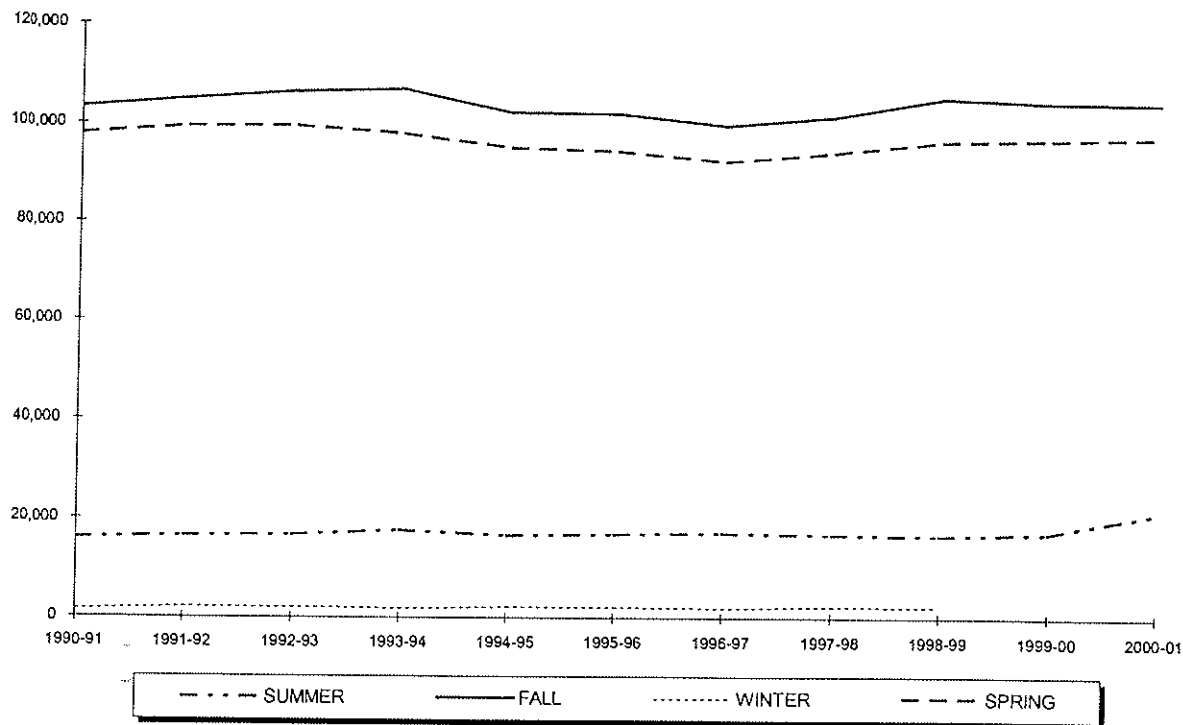

Year	SUMMER	FALL	WINTER	SPRING	TOTAL
1990-91	16,108	103,231	1,576	97,928	218,843
1991-92	16,629	105,048	2,196	99,536	223,409
1992-93	16,797	106,412	2,118	99,588	224,915
1993-94	17,748	106,919	1,884	98,057	224,608
1994-95	16,672	102,357	2,217	95,263	216,509
1995-96	16,911	102,162	2,176	94,626	215,875
1996-97	17,181	99,707	2,021	92,484	211,393
1997-98	16,894	101,485	2,361	94,245	214,985
1998-99	16,693	105,252	2,314	96,562	220,821
1999-00	17,223	104,460	-	96,960	218,643
2000-01	21,340	104,358	-	97,578	223,276

\*\* 1, 2

<sup>1</sup> **Note:** Total course credit hours include Undergraduate, Graduate and Law School credits and exclude Project Acceleration classes.

<sup>2</sup> **Source:** Data provided from annual credit hour reports compiled from the university's registration files on the Student Information System (SIS).

## CREDIT HOURS BY SEMESTER

### Undergraduate Courses

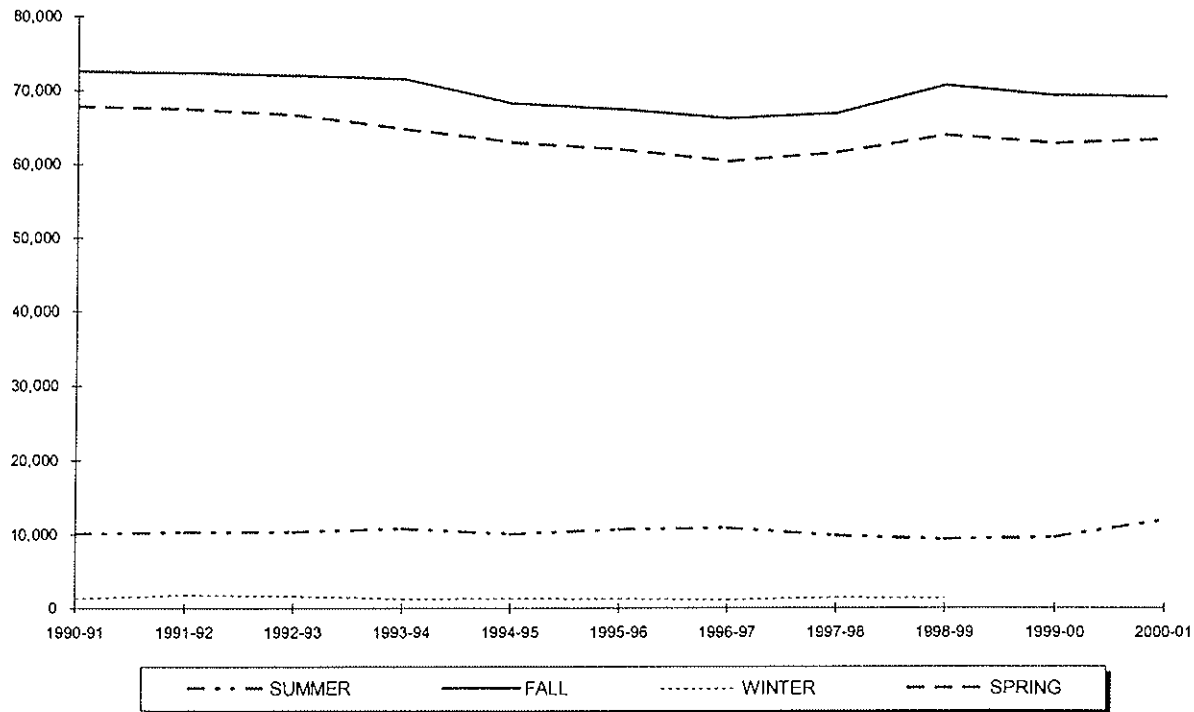

Year	SUMMER	FALL	WINTER	SPRING	TOTAL
1990-91	10,129	72,582	1,315	67,867	151,893
1991-92	10,334	72,380	1,764	67,536	152,014
1992-93	10,374	72,033	1,611	66,737	150,755
1993-94	10,806	71,543	1,287	64,837	148,473
1994-95	10,065	68,261	1,326	63,032	142,684
1995-96	10,687	67,463	1,287	62,060	141,497
1996-97	10,898	66,227	1,143	60,398	138,666
1997-98	9,857	66,859	1,425	61,574	139,715
1998-99	9,368	70,624	1,345	63,891	145,228
1999-00	9,588	69,240	-	62,804	141,632
2000-01	11,994	69,091	-	63,307	144,392

\*\* 3, 4, 5

<sup>3</sup> Note: Undergraduate course credit hours exclude Project Acceleration classes.

<sup>4</sup> Note: Undergraduate course credit hours are in the College of Arts & Sciences, the School of Business, the College of Education & Human Services, the School of Diplomacy & International Relations, the College of Nursing, Academic Programs (ROTC & EOP), the School of Theology, and the School of Graduate Medical Education.

<sup>5</sup> Source: Data provided from annual credit hour reports compiled from the university's registration files on the Student Information System (SIS).

## CREDIT HOURS BY SEMESTER

### Graduate Courses

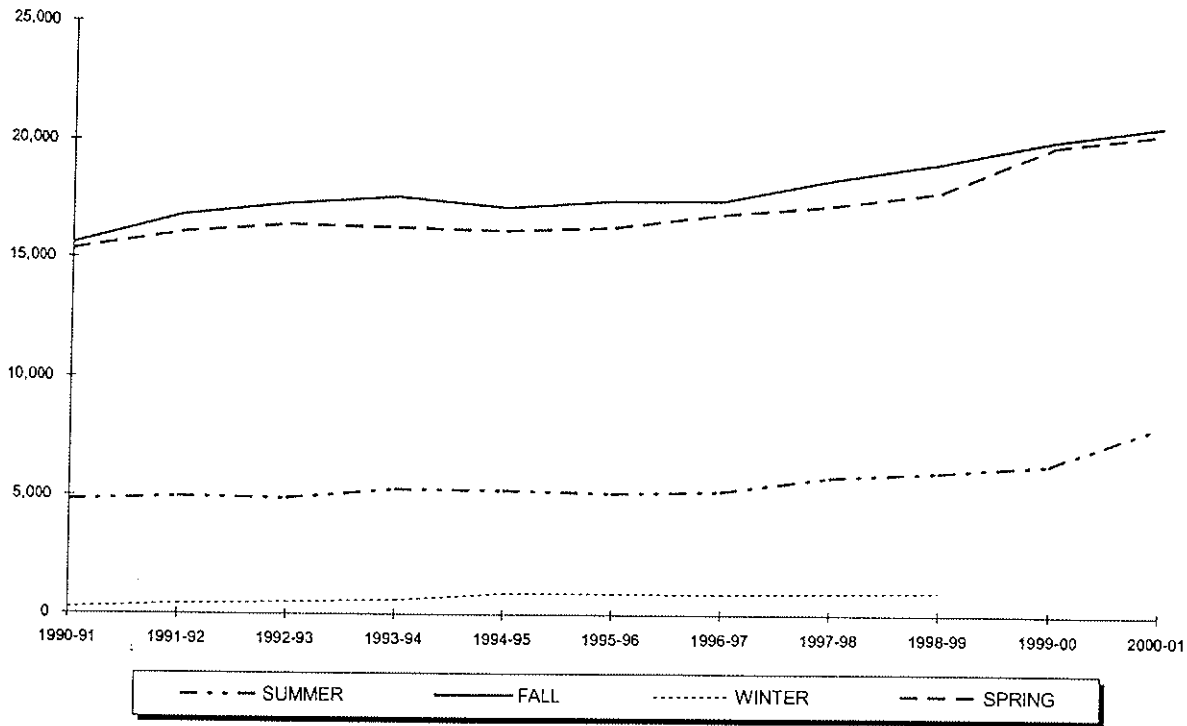

Year	SUMMER	FALL	WINTER	SPRING	TOTAL
1990-91	4,808	15,593	261	15,344	36,006
1991-92	4,974	16,837	432	16,115	38,358
1992-93	4,911	17,332	507	16,444	39,194
1993-94	5,307	17,622	597	16,336	39,862
1994-95	5,246	17,184	891	16,212	39,533
1995-96	5,137	17,472	889	16,360	39,858
1996-97	5,219	17,493	878	16,925	40,515
1997-98	5,826	18,399	936	17,305	42,466
1998-99	6,046	19,102	969	17,894	44,011
1999-00	6,388	20,064	-	19,836	46,288
2000-01	8,073	20,706	-	20,415	49,194

\*\* 6, 7

<sup>6</sup> Note: Graduate course credit hours are in the College of Arts & Sciences, the School of Business, the College of Education & Human Services, the College of Nursing, the School of Diplomacy & International Relations, the School of Theology, and the School of Graduate Medical Education.  
<sup>7</sup> Source: Data provided from annual credit hour reports compiled from the university's registration files on the Student Information System (SIS).

## CREDIT HOURS BY SEMESTER

### Law School Courses

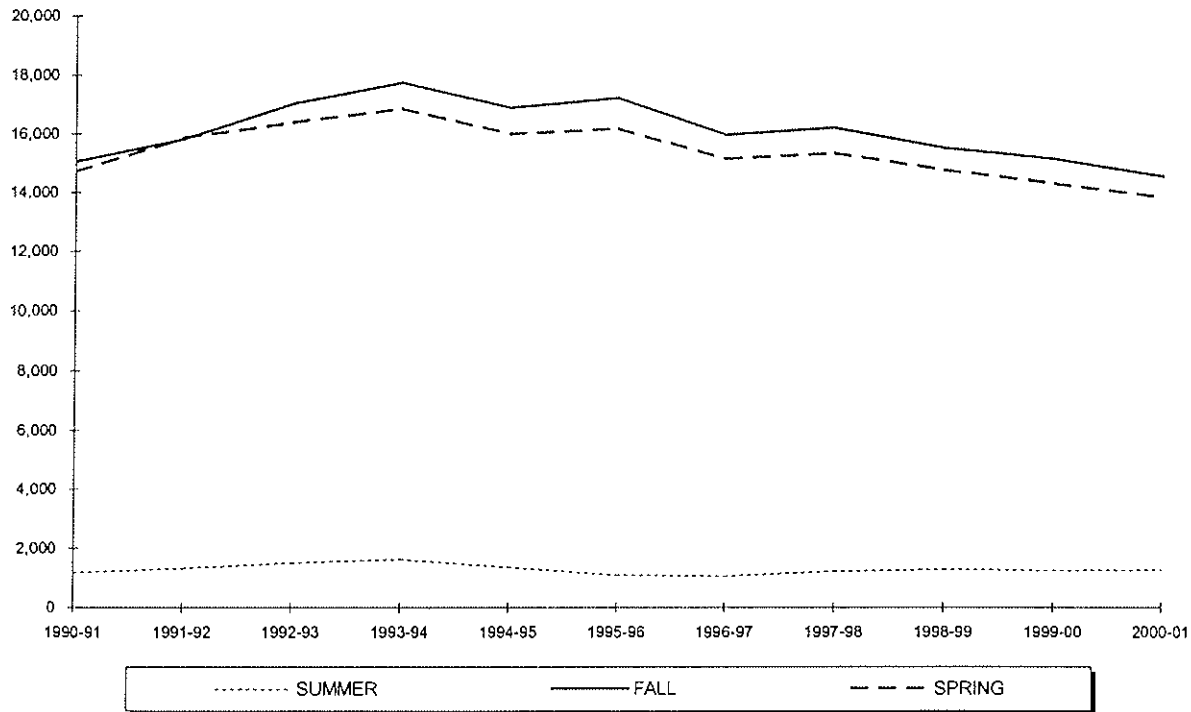

Year	SUMMER	FALL	WINTER	SPRING	TOTAL
1990-91	1,171	15,056	-	14,717	30,944
1991-92	1,321	15,831	-	15,885	33,037
1992-93	1,512	17,047	-	16,407	34,966
1993-94	1,635	17,754	-	16,884	36,273
1994-95	1,361	16,912	-	16,019	34,292
1995-96	1,087	17,227	-	16,206	34,520
1996-97	1,064	15,987	-	15,161	32,212
1997-98	1,211	16,227	-	15,366	32,804
1998-99	1,279	15,526	-	14,777	31,582
1999-00	1,247	15,156	-	14,320	30,723
2000-01	1,273	14,561	-	13,856	29,690

\*\* 8

<sup>8</sup>Source: Data provided from annual credit hour reports compiled from the university's registration files on the Student Information System (SIS).



# CREDIT HOURS BY SEMESTER

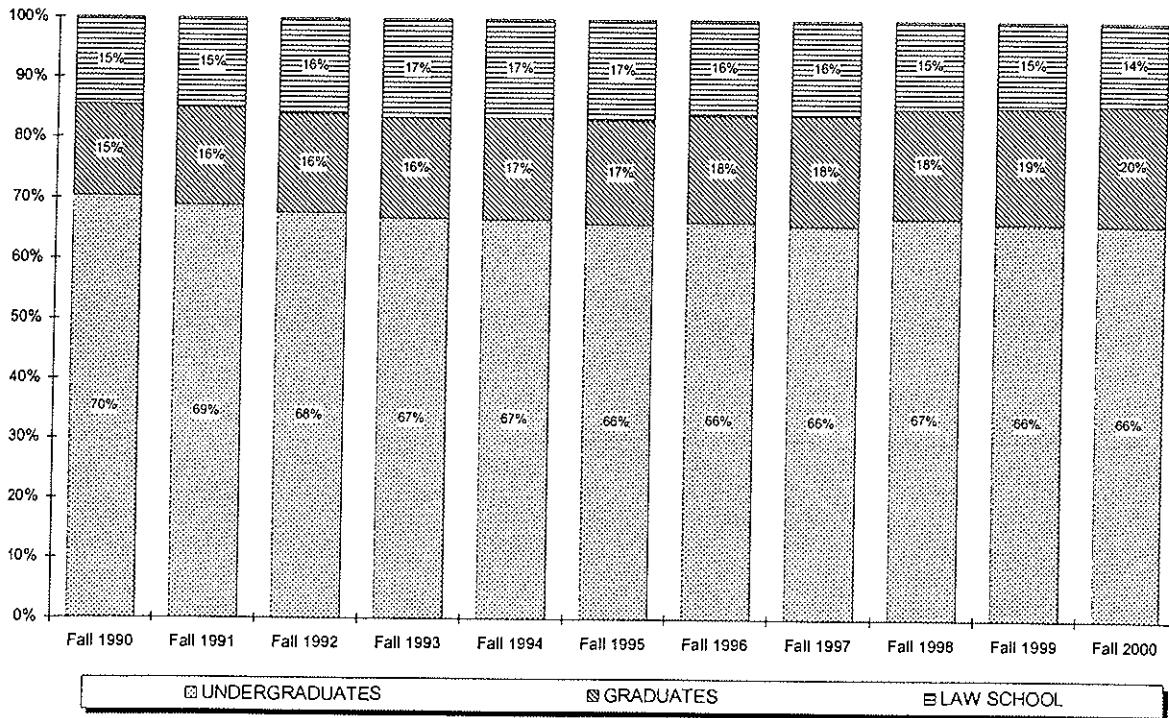
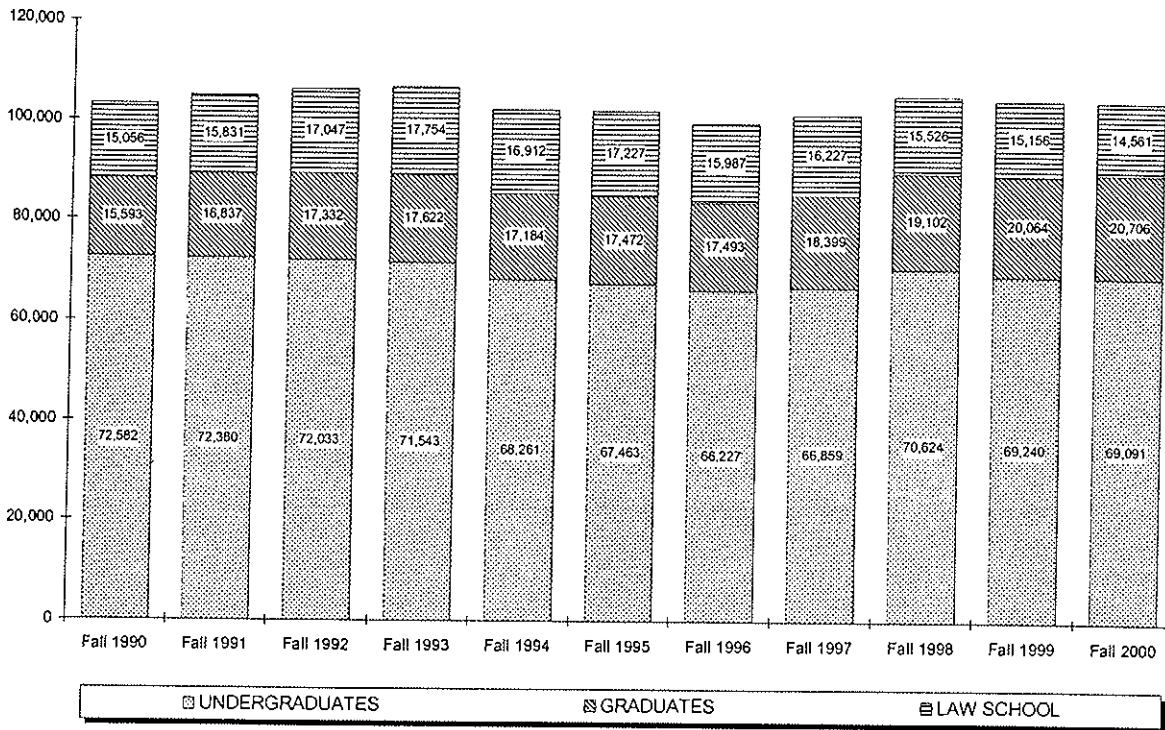

## CREDIT HOURS BY COLLEGE

### Arts & Sciences Undergraduate

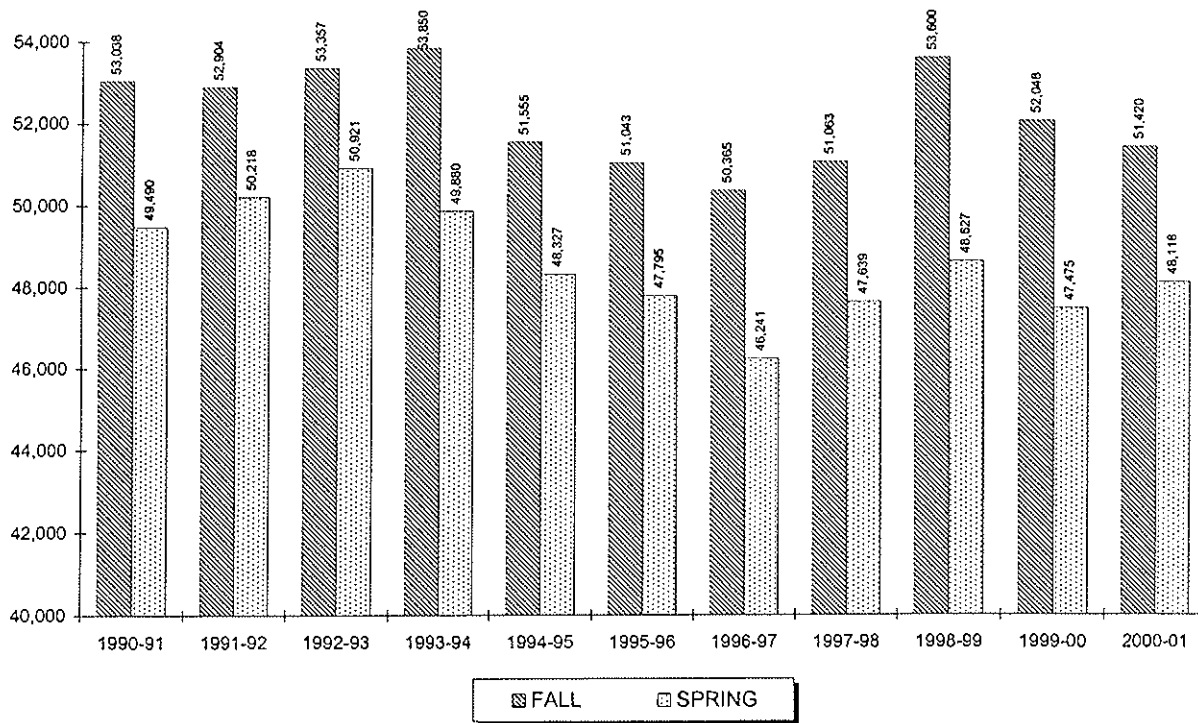

Year	SUMMER	FALL	WINTER	SPRING	TOTAL
1990-91	7,293	53,038	1,013	49,490	110,834
1991-92	7,518	52,904	1,288	50,218	111,928
1992-93	7,642	53,357	1,193	50,921	113,113
1993-94	7,791	53,850	1,012	49,880	112,533
1994-95	7,179	51,555	1,069	48,327	108,130
1995-96	7,894	51,043	1,026	47,795	107,758
1996-97	8,300	50,365	857	46,241	105,763
1997-98	7,560	51,063	1,096	47,639	107,358
1998-99	7,322	53,600	1,073	48,627	110,622
1999-00	6,989	52,048	-	47,475	106,512
2000-01	8,482	51,420	-	48,118	108,020

\*\* 1

<sup>1</sup> Source: Data provided from annual credit hour reports compiled from the university's registration files on the Student Information System (SIS).

## CREDIT HOURS BY COLLEGE

### Arts & Sciences Graduate

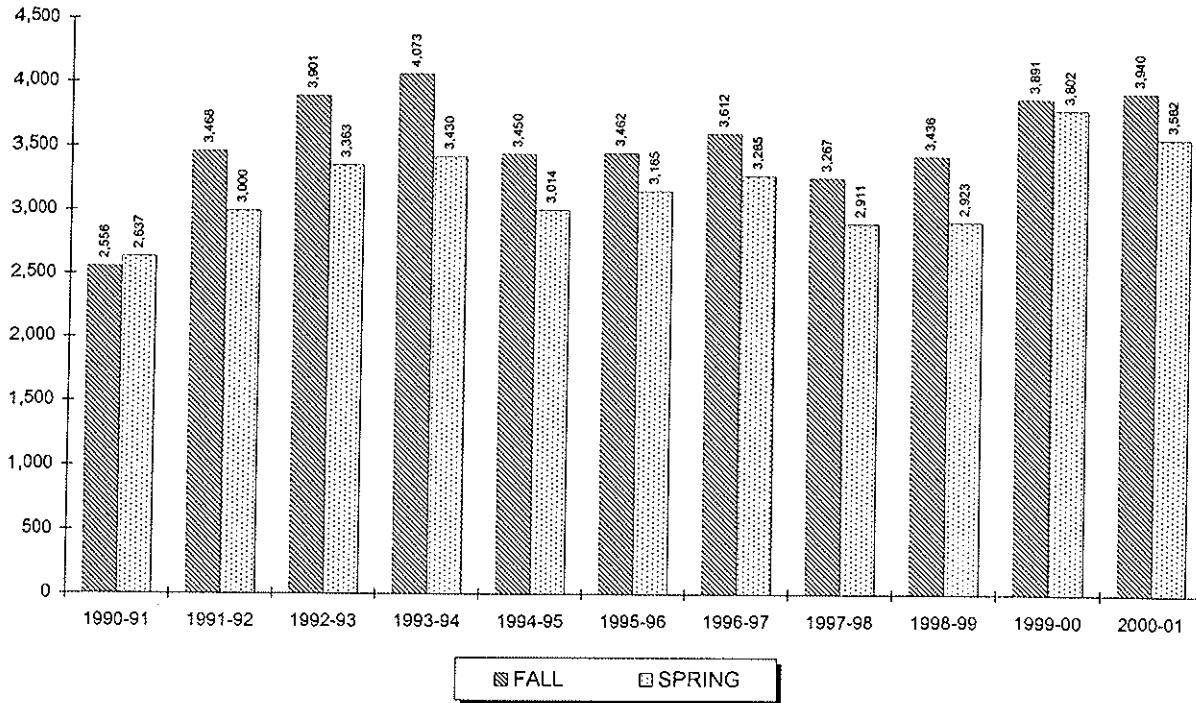

Year	SUMMER	FALL	WINTER	SPRING	TOTAL
1990-91	227	2,556	186	2,637	5,606
1991-92	461	3,468	210	3,000	7,139
1992-93	510	3,901	258	3,363	8,032
1993-94	666	4,073	255	3,430	8,424
1994-95	704	3,450	285	3,014	7,453
1995-96	514	3,462	300	3,165	7,441
1996-97	673	3,612	297	3,285	7,867
1997-98	733	3,267	309	2,911	7,220
1998-99	572	3,436	204	2,923	7,135
1999-00	842	3,891	-	3,802	8,535
2000-01	1,331	3,940	-	3,582	8,853

\*\* 2

<sup>2</sup> Source: Data provided from annual credit hour reports compiled from the university's registration files on the Student Information System (SIS).

## CREDIT HOURS BY COLLEGE

### *Business Undergraduate*

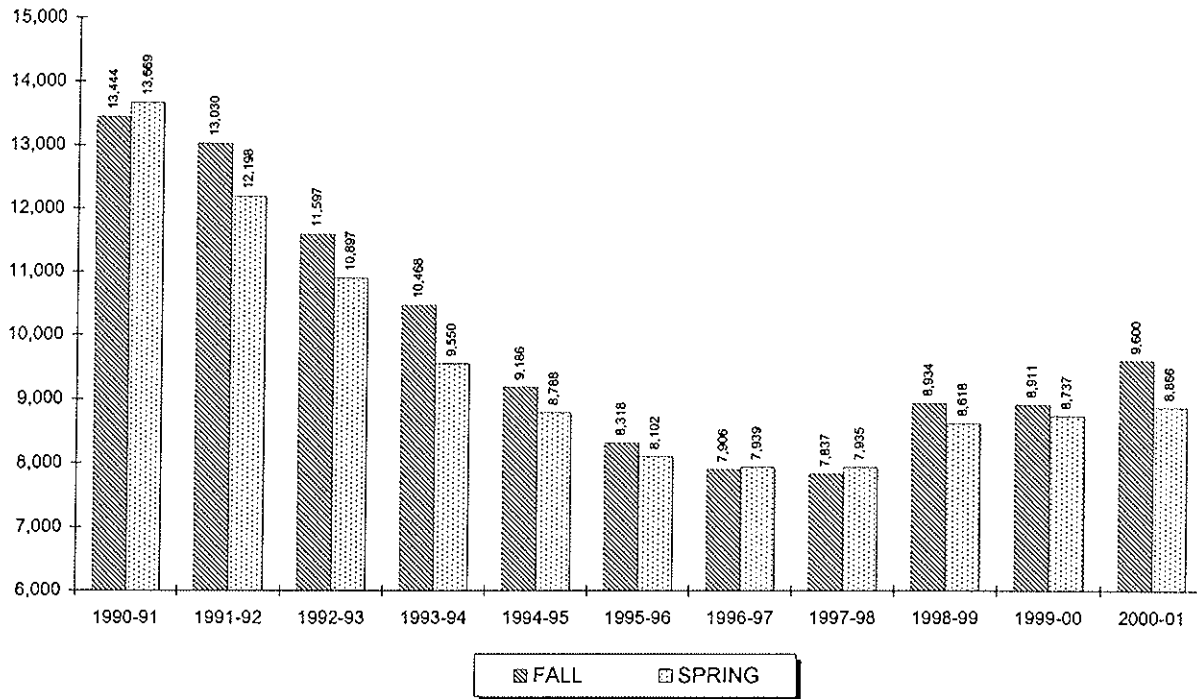

Year	SUMMER	FALL	WINTER	SPRING	TOTAL
1990-91	2,207	13,444	174	13,669	29,494
1991-92	2,161	13,030	305	12,198	27,694
1992-93	1,763	11,597	201	10,897	24,458
1993-94	1,691	10,468	145	9,550	21,854
1994-95	1,739	9,186	129	8,788	19,842
1995-96	1,456	8,318	93	8,102	17,969
1996-97	1,428	7,906	78	7,939	17,351
1997-98	1,224	7,837	159	7,935	17,155
1998-99	932	8,934	129	8,618	18,613
1999-00	1,298	8,911	-	8,737	18,946
2000-01	1,819	9,600	-	8,866	20,285

\*\* 3

<sup>3</sup> Source: Data provided from annual credit hour reports compiled from the university's registration files on the Student Information System (SIS).

# CREDIT HOURS BY COLLEGE

## Business Graduate

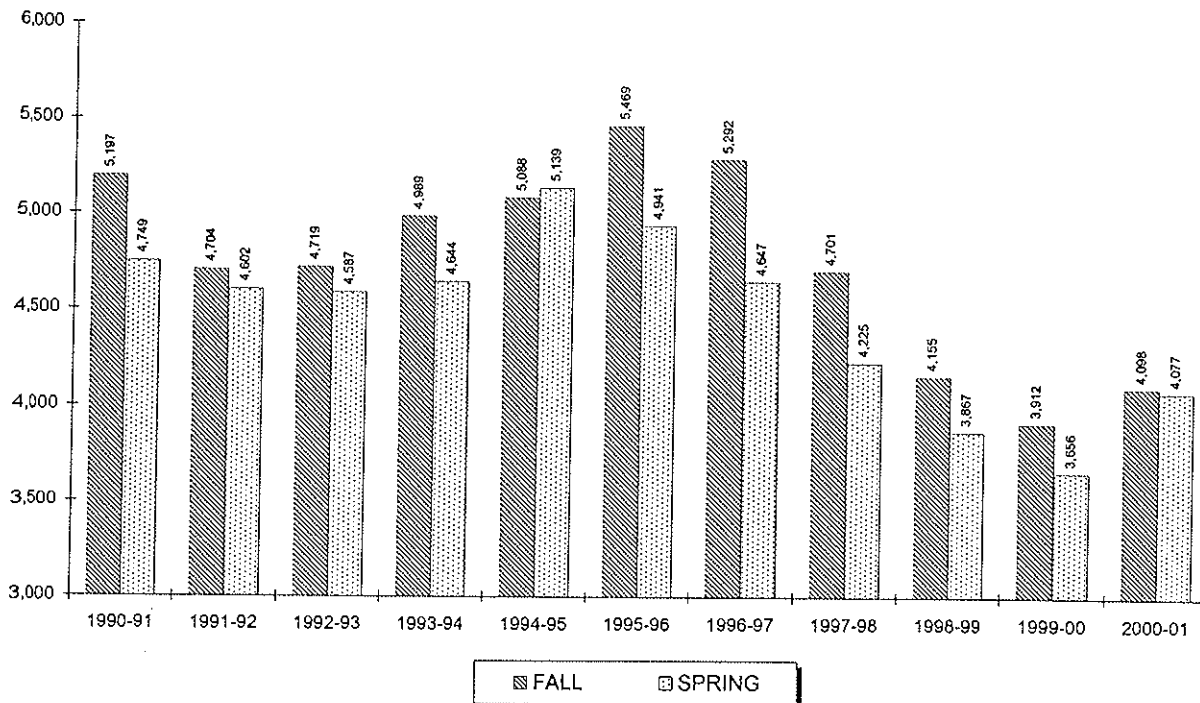

Year	SUMMER	FALL	WINTER	SPRING	TOTAL
1990-91	2,259	5,197	48	4,749	12,253
1991-92	2,190	4,704	189	4,602	11,685
1992-93	2,022	4,719	198	4,587	11,526
1993-94	2,229	4,989	192	4,644	12,054
1994-95	2,082	5,088	336	5,139	12,645
1995-96	2,454	5,469	366	4,941	13,230
1996-97	2,370	5,292	423	4,647	12,732
1997-98	2,164	4,701	387	4,225	11,477
1998-99	1,832	4,155	414	3,867	10,268
1999-00	1,545	3,912	-	3,656	9,113
2000-01	1,884	4,098	-	4,077	10,059

\*\* 4

<sup>4</sup> Source: Data provided from annual credit hour reports compiled from the university's registration files on the Student Information System (SIS).

## CREDIT HOURS BY COLLEGE

### Education Undergraduate

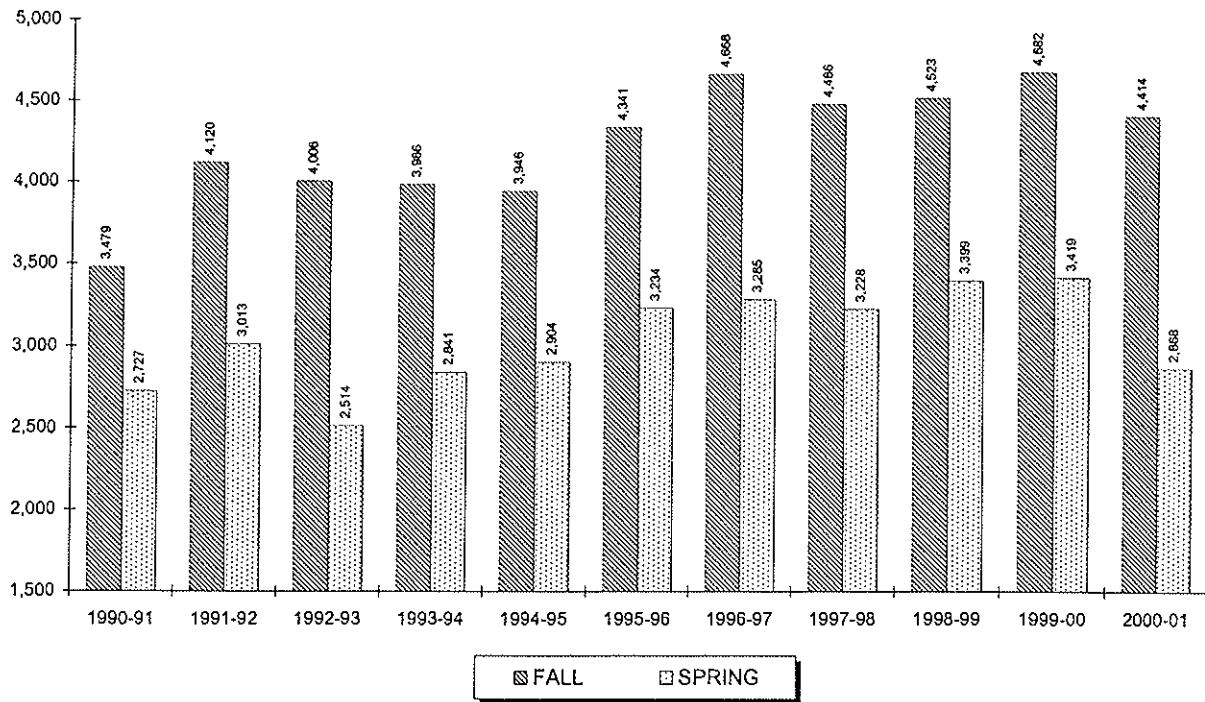

Year	SUMMER	FALL	WINTER	SPRING	TOTAL
1990-91	471	3,479	128	2,727	6,805
1991-92	483	4,120	171	3,013	7,787
1992-93	369	4,006	217	2,514	7,106
1993-94	486	3,986	130	2,841	7,443
1994-95	303	3,946	128	2,904	7,281
1995-96	357	4,341	168	3,234	8,100
1996-97	342	4,668	208	3,285	8,503
1997-98	399	4,486	170	3,228	8,283
1998-99	429	4,523	143	3,399	8,494
1999-00	450	4,682	-	3,419	8,551
2000-01	760	4,414	-	2,868	8,042

\*\* 5

<sup>5</sup> Source: Data provided from annual credit hour reports compiled from the university's registration files on the Student Information System (SIS).

# CREDIT HOURS BY COLLEGE

## Education Graduate

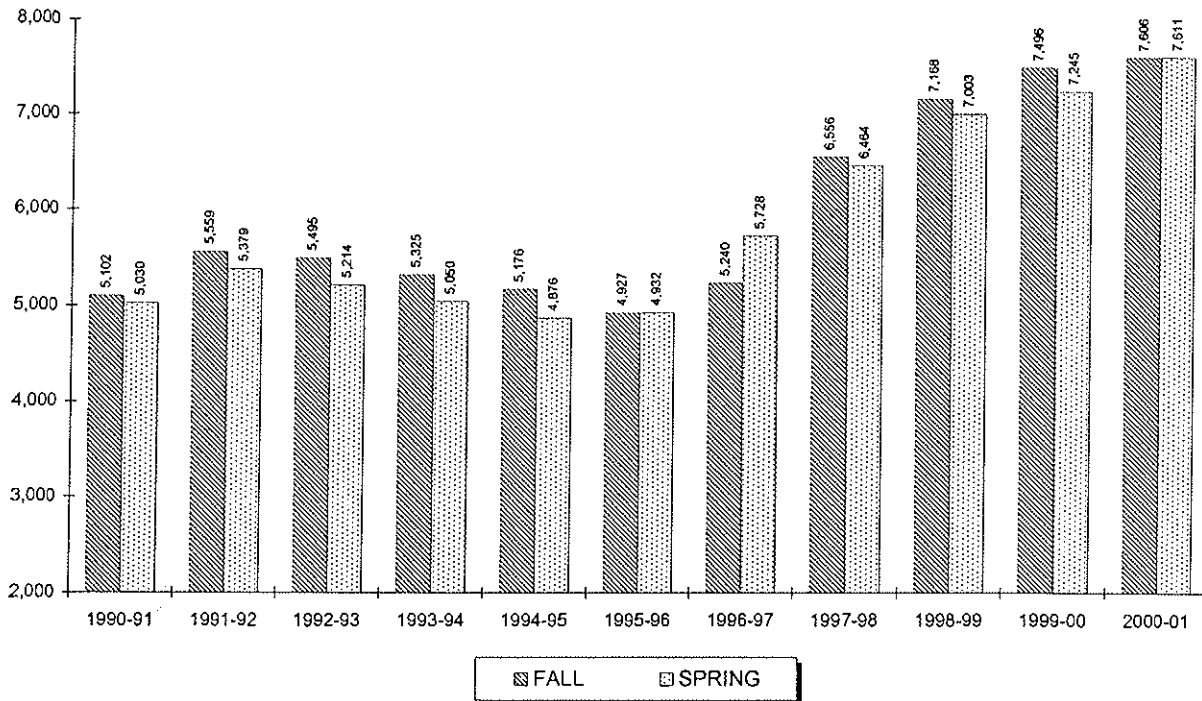

Year	SUMMER	FALL	WINTER	SPRING	TOTAL
1990-91	1,878	5,102	24	5,030	12,034
1991-92	1,933	5,559	33	5,379	12,904
1992-93	1,983	5,495	51	5,214	12,743
1993-94	1,896	5,325	93	5,050	12,364
1994-95	1,728	5,176	141	4,876	11,921
1995-96	1,635	4,927	159	4,932	11,653
1996-97	1,700	5,240	153	5,728	12,821
1997-98	2,511	6,556	213	6,464	15,744
1998-99	2,775	7,166	306	7,003	17,250
1999-00	2,943	7,496	-	7,245	17,684
2000-01	3,561	7,606	-	7,611	18,778

\*\* 6

<sup>o</sup> Source: Data provided from annual credit hour reports compiled from the university's registration files on the Student Information System (SIS).

## CREDIT HOURS BY COLLEGE

### Nursing Undergraduate

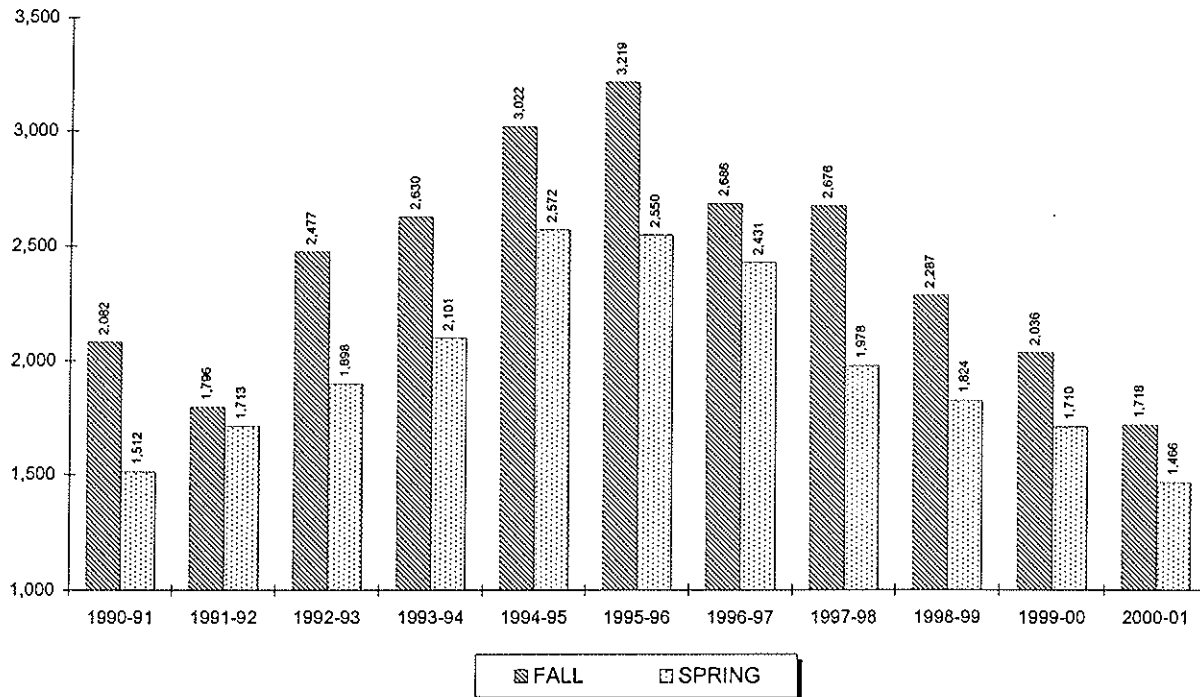

Year	SUMMER	FALL	WINTER	SPRING	TOTAL
1990-91	44	2,082	0	1,512	3,638
1991-92	71	1,796	0	1,713	3,580
1992-93	479	2,477	0	1,898	4,854
1993-94	704	2,630	0	2,101	5,435
1994-95	717	3,022	0	2,572	6,311
1995-96	836	3,219	0	2,550	6,605
1996-97	712	2,686	0	2,431	5,829
1997-98	538	2,676	0	1,978	5,192
1998-99	515	2,287	0	1,824	4,626
1999-00	678	2,036	-	1,710	4,424
2000-01	638	1,718	-	1,466	3,822

\*\* 7

<sup>7</sup> Source: Data provided from annual credit hour reports compiled from the university's registration files on the Student Information System (SIS).



# CREDIT HOURS BY COLLEGE

## Nursing Graduate

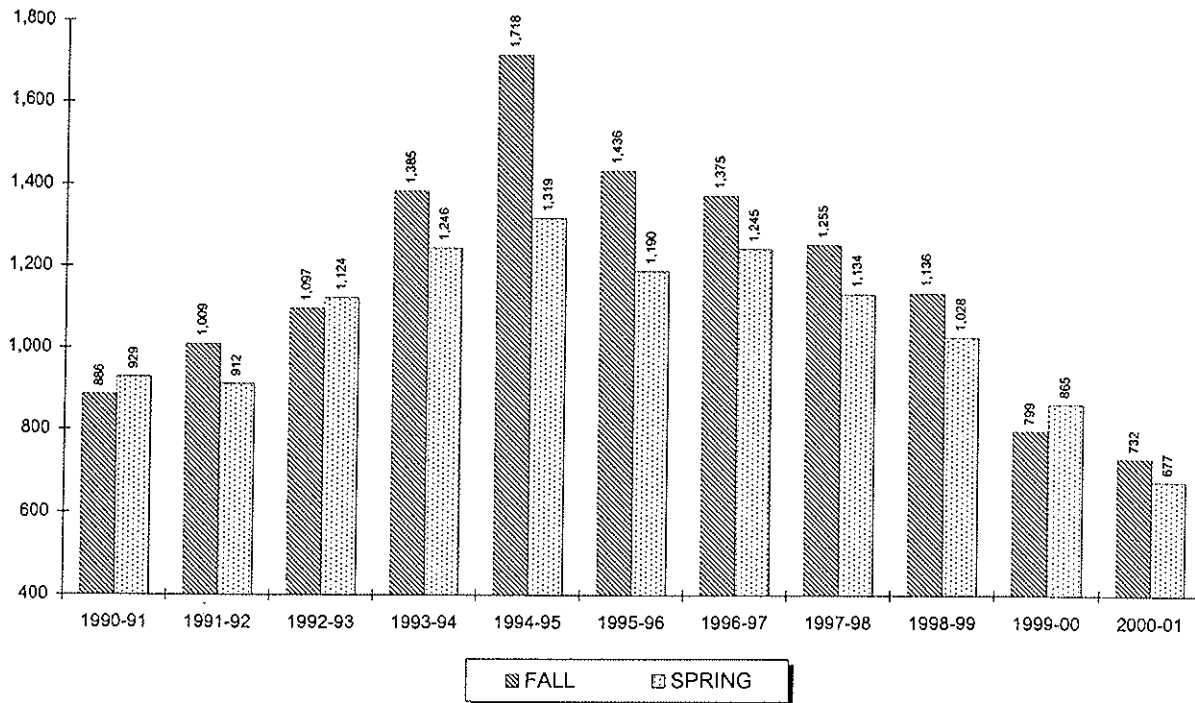

Year	SUMMER	FALL	WINTER	SPRING	TOTAL
1990-91	129	886	3	929	1,947
1991-92	87	1,009	0	912	2,008
1992-93	129	1,097	0	1,124	2,350
1993-94	390	1,385	0	1,246	3,021
1994-95	602	1,718	129	1,319	3,768
1995-96	371	1,436	43	1,190	3,040
1996-97	246	1,375	5	1,245	2,871
1997-98	208	1,255	0	1,134	2,597
1998-99	243	1,136	0	1,028	2,407
1999-00	147	799	-	865	1,811
2000-01	143	732	-	677	1,552

\*\* 8

<sup>8</sup> Source: Data provided from annual credit hour reports compiled from the university's registration files on the Student Information System (SIS).

## CREDIT HOURS BY COLLEGE

### *Diplomacy & International Relations Undergraduate*

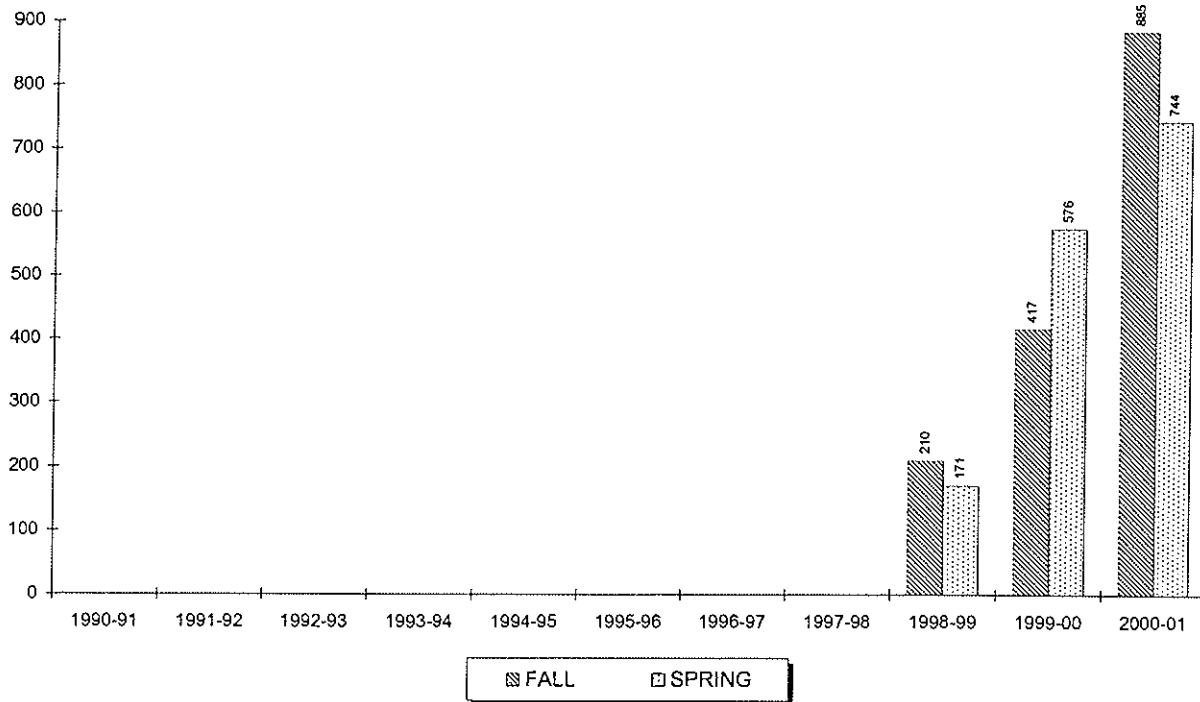

Year	SUMMER	FALL	WINTER	SPRING	TOTAL
1990-91	-	-	-	-	-
1991-92	-	-	-	-	-
1992-93	-	-	-	-	-
1993-94	-	-	-	-	-
1994-95	-	-	-	-	-
1995-96	-	-	-	-	-
1996-97	-	-	-	-	-
1997-98	-	-	-	-	-
1998-99	3	210	0	171	384
1999-00	6	417	-	576	999
2000-01	96	885	-	744	1,725

\*\*9

<sup>9</sup> Source: Data provided from annual credit hour reports compiled from the university's registration files on the Student Information System (SIS).

## CREDIT HOURS BY COLLEGE

### *Diplomacy & International Relations Graduate*

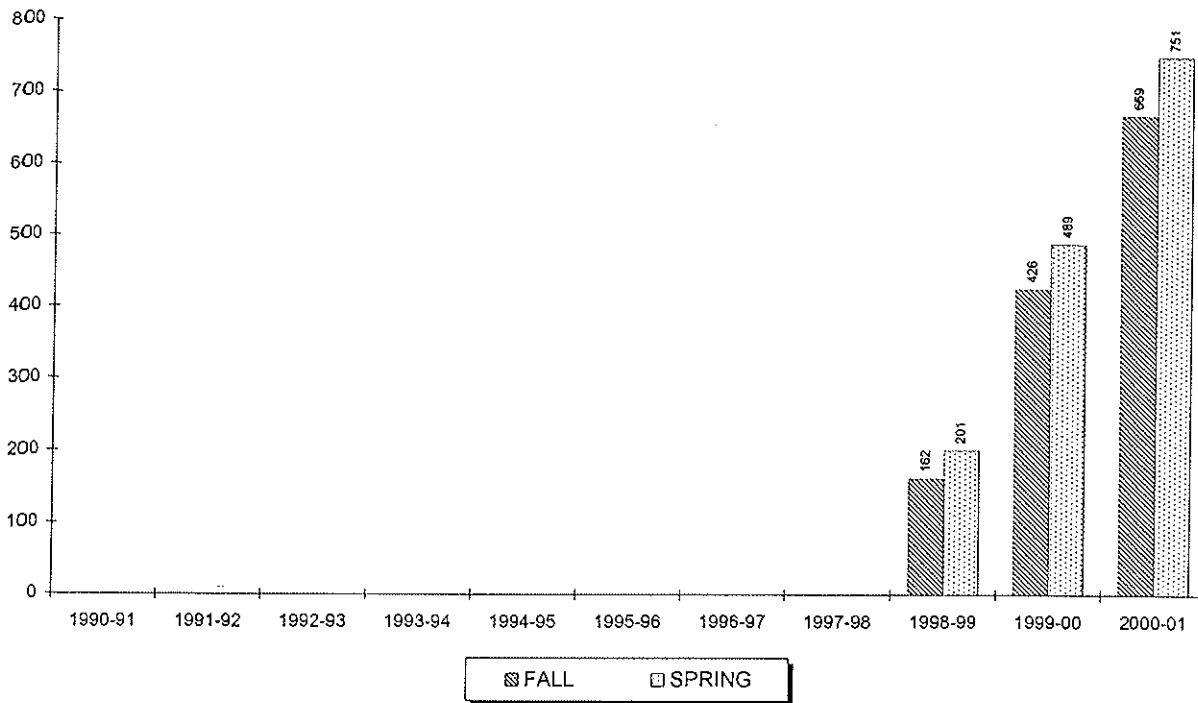

Year	SUMMER	FALL	WINTER	SPRING	TOTAL
1990-91	-	-	-	-	-
1991-92	-	-	-	-	-
1992-93	-	-	-	-	-
1993-94	-	-	-	-	-
1994-95	-	-	-	-	-
1995-96	-	-	-	-	-
1996-97	-	-	-	-	-
1997-98	-	-	-	-	-
1998-99	0	162	0	201	363
1999-00	87	426	-	489	1,002
2000-01	168	669	-	751	1,588

\*\* 10

<sup>10</sup> Source: Data provided from annual credit hour reports compiled from the university's registration files on the Student Information System (SIS).

## CREDIT HOURS BY COLLEGE

### Theology Undergraduate

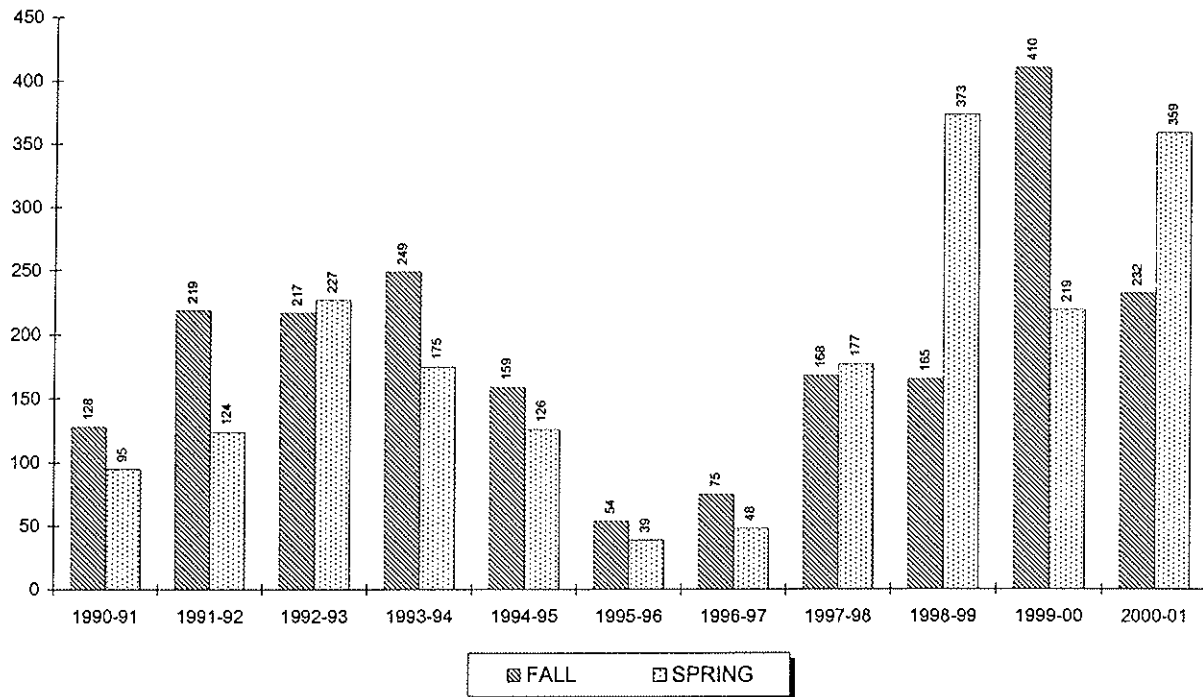

Year	SUMMER	FALL	WINTER	SPRING	TOTAL
1990-91	0	128	0	95	223
1991-92	3	219	0	124	346
1992-93	3	217	0	227	447
1993-94	5	249	0	175	429
1994-95	6	159	0	126	291
1995-96	15	54	0	39	108
1996-97	0	75	0	48	123
1997-98	18	168	0	177	363
1998-99	54	165	0	373	592
1999-00	75	410	-	219	704
2000-01	99	232	-	359	690

\*\* 11, 12

<sup>11</sup> Note: The School of Theology offers limited undergraduate credits for students who need to fill certain undergraduate requirements.

<sup>12</sup> Source: Data provided from annual credit hour reports compiled from the university's registration files on the Student Information System (SIS).

## CREDIT HOURS BY COLLEGE

### Theology Graduate

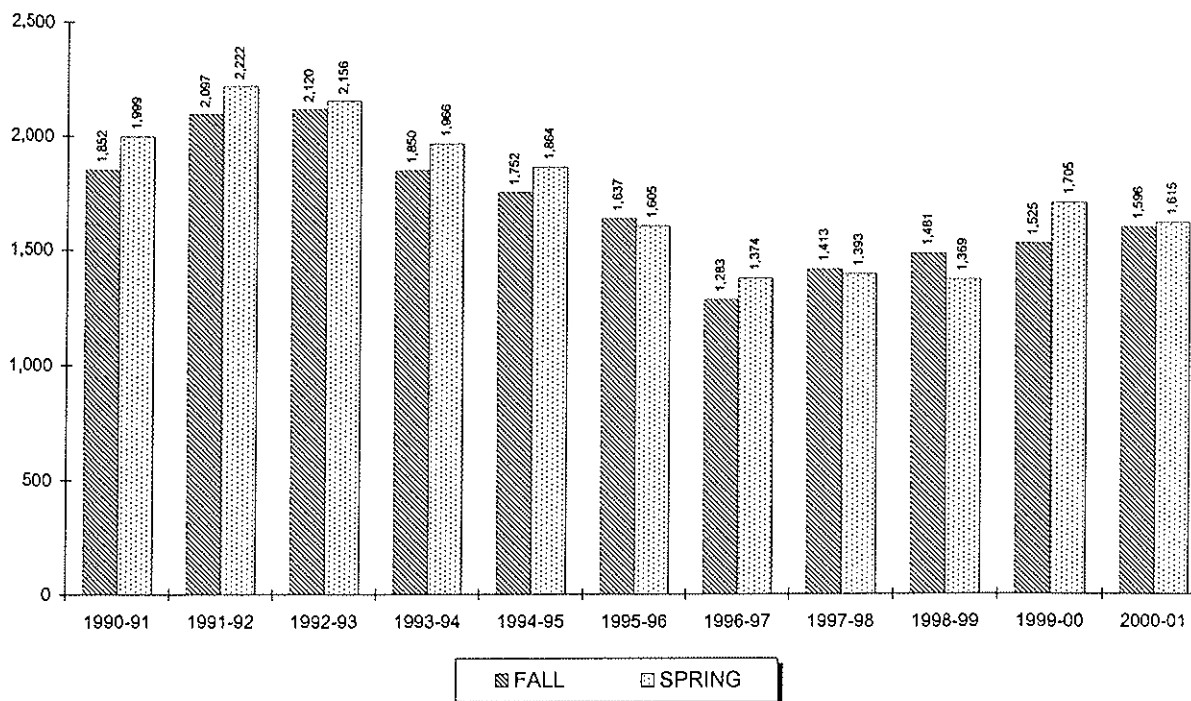

Year	SUMMER	FALL	WINTER	SPRING	TOTAL
1990-91	315	1,852	0	1,999	4,166
1991-92	303	2,097	0	2,222	4,622
1992-93	267	2,120	0	2,156	4,543
1993-94	126	1,850	57	1,966	3,999
1994-95	130	1,752	0	1,864	3,746
1995-96	163	1,637	21	1,605	3,426
1996-97	191	1,283	0	1,374	2,848
1997-98	153	1,413	0	1,393	2,959
1998-99	243	1,481	45	1,369	3,138
1999-00	172	1,525	-	1,705	3,402
2000-01	227	1,596	-	1,615	3,438

\*\*13

<sup>13</sup> Source: Data provided from annual credit hour reports compiled from the university's registration files on the Student Information System (SIS).

## CREDIT HOURS BY COLLEGE

### *Graduate Medical Education Undergraduate*

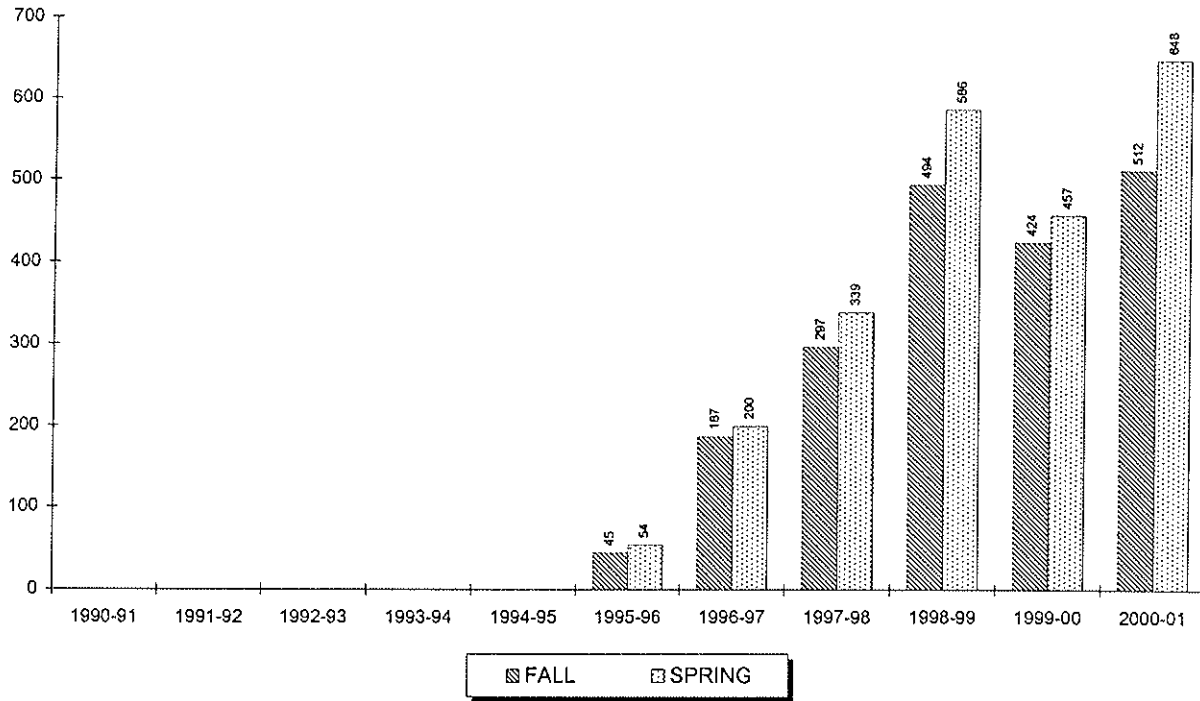

Year	SUMMER	FALL	WINTER	SPRING	TOTAL
1990-91	-	-	-	-	-
1991-92	-	-	-	-	-
1992-93	-	-	-	-	-
1993-94	-	-	-	-	-
1994-95	-	-	-	-	-
1995-96	0	45	0	54	99
1996-97	0	187	0	200	387
1997-98	0	297	0	339	636
1998-99	0	494	0	586	1,080
1999-00	0	424	-	457	881
2000-01	21	512	-	648	1,181

\*\* 14

<sup>14</sup> Source: Data provided from annual credit hour reports compiled from the university's registration files on the Student Information System (SIS).

## CREDIT HOURS BY COLLEGE

### *Graduate Medical Education Graduate*

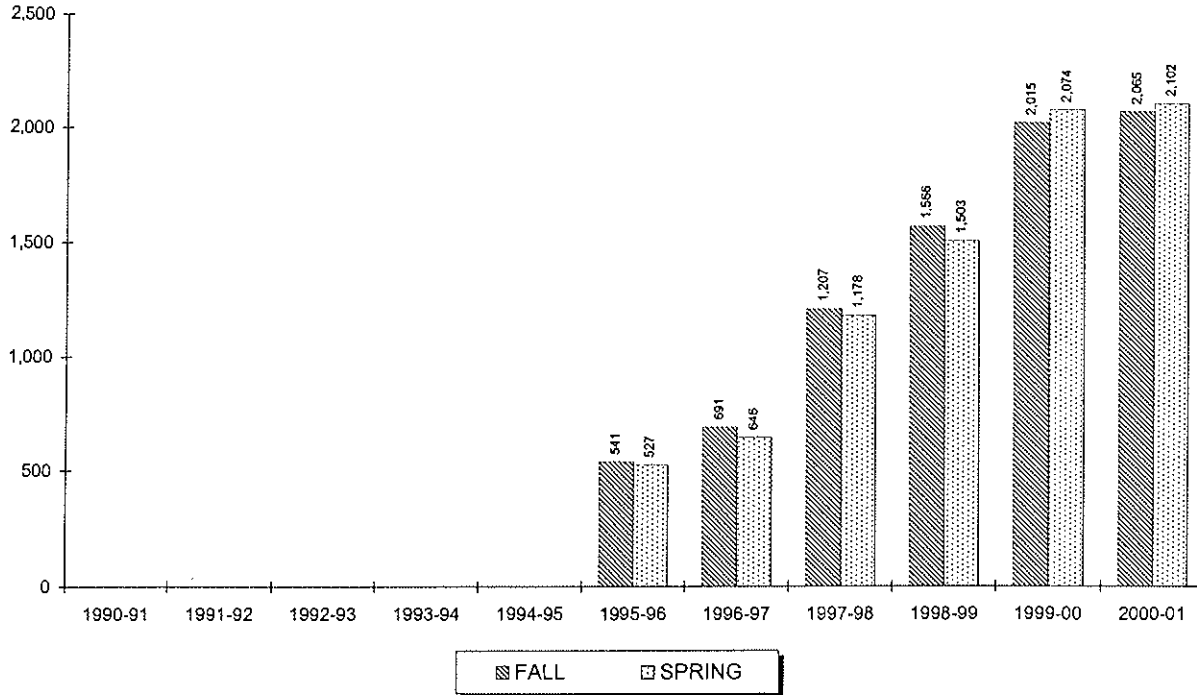

Year	SUMMER	FALL	WINTER	SPRING	TOTAL
1990-91	-	-	-	-	-
1991-92	-	-	-	-	-
1992-93	-	-	-	-	-
1993-94	-	-	-	-	-
1994-95	-	-	-	-	-
1995-96	0	541	0	527	1,068
1996-97	39	691	0	646	1,376
1997-98	57	1,207	27	1,178	2,469
1998-99	381	1,566	0	1,503	3,450
1999-00	652	2,015	-	2,074	4,741
2000-01	759	2,065	-	2,102	4,926

\*\* 15

<sup>15</sup> Source: Data provided from annual credit hour reports compiled from the university's registration files on the Student Information System (SIS).

## CREDIT HOURS BY COLLEGE

### Academic Programs Undergraduate

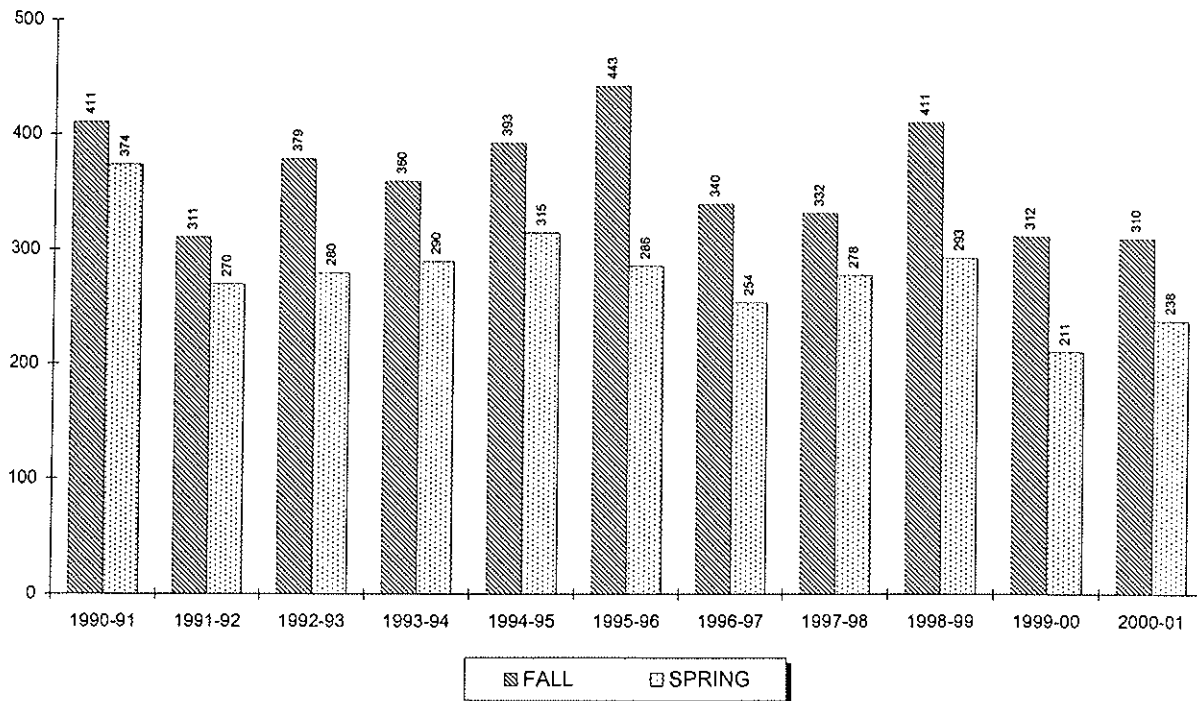

Year	SUMMER	FALL	WINTER	SPRING	TOTAL
1990-91	114	411	0	374	899
1991-92	98	311	0	270	679
1992-93	118	379	0	280	777
1993-94	129	360	0	290	779
1994-95	121	393	0	315	829
1995-96	129	443	0	286	858
1996-97	116	340	0	254	710
1997-98	118	332	0	278	728
1998-99	113	411	0	293	817
1999-00	92	312	-	211	615
2000-01	79	310	-	238	627

\*\* 16

<sup>16</sup> Source: Data provided from annual credit hour reports compiled from the university's registration files on the Student Information System (SIS).



## CREDIT HOURS BY COLLEGE

### Law School

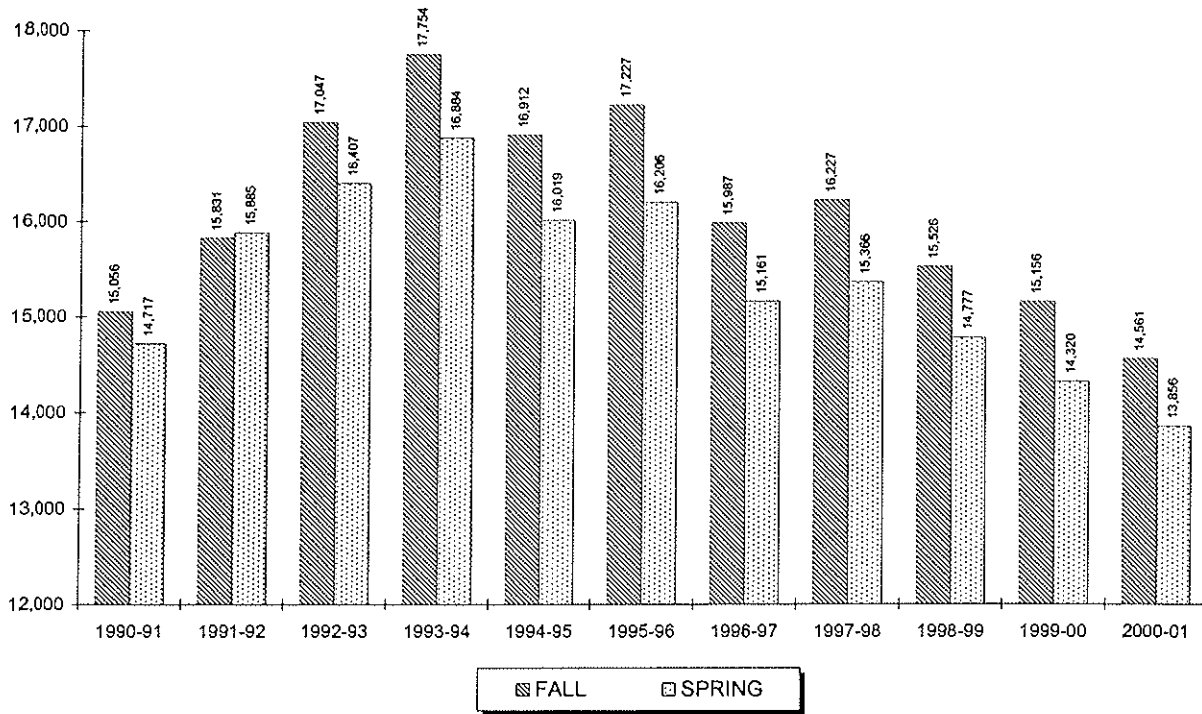

Year	SUMMER	FALL	WINTER	SPRING	TOTAL
1990-91	1,171	15,056	-	14,717	30,944
1991-92	1,321	15,831	-	15,885	33,037
1992-93	1,512	17,047	-	16,407	34,966
1993-94	1,635	17,754	-	16,884	36,273
1994-95	1,361	16,912	-	16,019	34,292
1995-96	1,087	17,227	-	16,206	34,520
1996-97	1,064	15,987	-	15,161	32,212
1997-98	1,211	16,227	-	15,366	32,804
1998-99	1,279	15,526	-	14,777	31,582
1999-00	1,247	15,156	-	14,320	30,723
2000-01	1,273	14,561	-	13,856	29,690

\*\* 17

<sup>17</sup> Source: Data provided from annual credit hour reports compiled from the university's registration files on the Student Information System (SIS).

# CREDIT HOURS BY COLLEGE

## Undergraduate

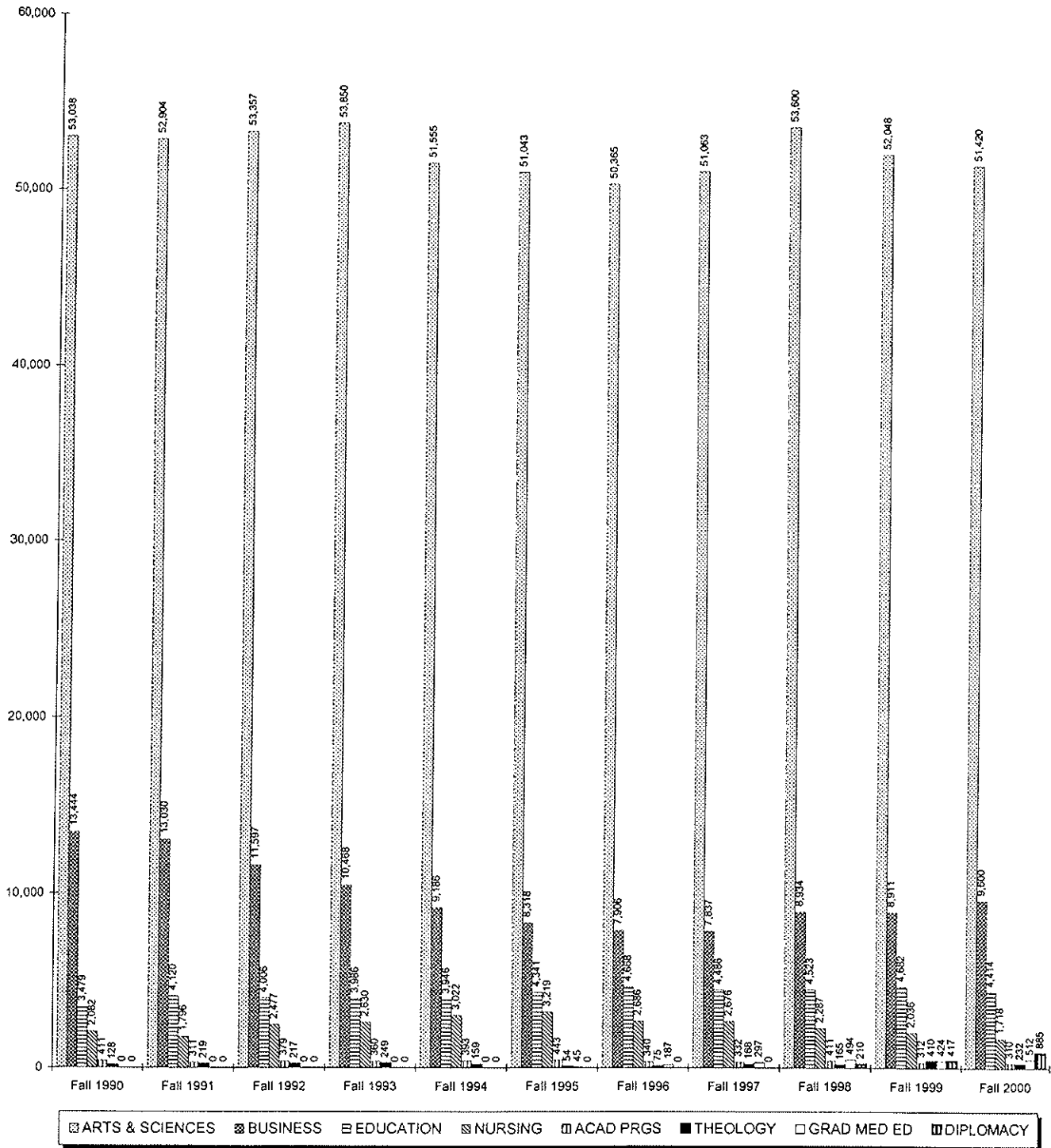

# CREDIT HOURS BY COLLEGE

## Graduate & Law School

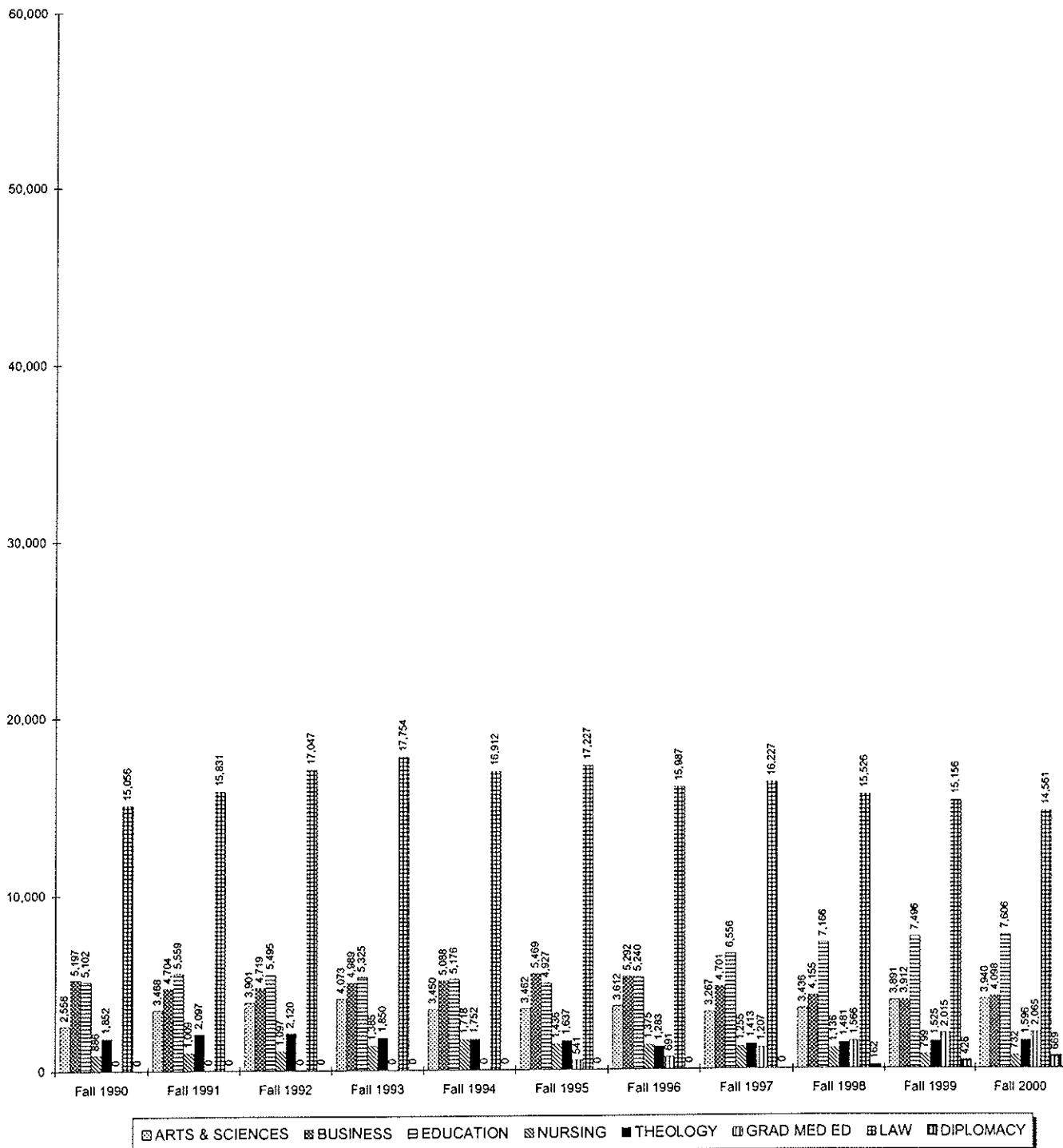

## RETENTION & ATTRITION

### Entering Freshman Rates for 3 Years

ENTERING FALL SEMESTER											
	Fall 1989	Fall 1990	Fall 1991	Fall 1992	Fall 1993	Fall 1994	Fall 1995	Fall 1996	Fall 1997	Fall 1998	Fall 1999 <sup>1</sup>
<b>ENTERING FT FRESHMEN</b>	1105	948	984	985	1000	926	962	971	1056	1213	1067
<b>RETENTION AFTER 1 YR</b> (Fresh to Soph Yr) <i>Retention Rate</i>	948 85.8%	807 85.1%	846 86.0%	837 85.0%	802 80.2%	775 83.7%	809 84.1%	776 79.9%	861 81.5%	966 79.6%	826 77.4%
<b>RETENTION AFTER 2 YRS</b> (Fresh to Junior Yr) <i>Retention Rate</i>	841 76.1%	717 75.6%	745 75.7%	708 71.9%	693 69.3%	661 71.4%	684 71.1%	679 69.9%	746 70.6%	814 67.1%	
<b>RETENTION AFTER 3 YRS</b> (Fresh to Senior Yr) <i>Retention Rate</i>	788 71.3%	678 71.5%	699 71.0%	663 67.3%	654 65.4%	629 67.9%	646 67.2%	625 64.4%	691 65.4%		
<b>ATTRITION AFTER 1 YR</b> (Fresh to Soph Yr) <i>Retention Rate</i>	157 14.2%	141 14.9%	138 14.0%	148 15.0%	198 19.8%	151 16.3%	153 15.9%	195 20.1%	195 18.5%	247 20.4%	241 22.6%
<b>ATTRITION AFTER 2 YRS</b> (Fresh to Junior Yr) <i>Retention Rate</i>	264 23.9%	231 24.4%	239 24.3%	277 28.1%	307 30.7%	265 28.6%	278 28.9%	292 30.1%	310 29.4%	399 32.9%	
<b>ATTRITION AFTER 3 YRS</b> (Fresh to Senior Yr) <i>Retention Rate</i>	314 28.4%	267 28.2%	280 28.5%	319 32.4%	340 34.0%	292 31.5%	316 32.8%	346 35.6%	365 34.6%		

\*\* 1, 2, 3, 4, 5, 6

<sup>1</sup> **Note:** In the Fall 1999 cohort, 3 deceased students are excluded from the statistics.<sup>2</sup> **Note:** "Retention After 1 Yr" is the number of students still enrolled from their entering fall semester to the next fall semester. For example, in Fall 1989, 1105 freshmen entered and in Fall 1990, 948 of those students were still enrolled. A retention rate of 85.8%.<sup>3</sup> **Note:** "Retention After 2 Yrs" is the number of students still enrolled from their entering fall semester to two fall semesters later. For example, in Fall 1989, 1105 freshmen entered and in Fall 1991, 841 of those students were still enrolled. A retention rate of 76.1%.<sup>4</sup> **Note:** "Retention After 3 Yrs" is the number of students still enrolled from their entering fall semester to three fall semesters later. For example, in Fall 1989, 1105 freshmen entered and in Fall 1992, 788 of those students were still enrolled. A retention rate of 71.3%.<sup>5</sup> **Note:** Attrition figures follow the same logic as the above three notes except the number of students who left without earning a degree are tracked.<sup>6</sup> **Source:** Data compiled by the Planning Office from information contained on the university's registration files on Student Information System (SIS).

# RETENTION & ATTRITION

## *Entering Freshman Retention*

**Student Retention**

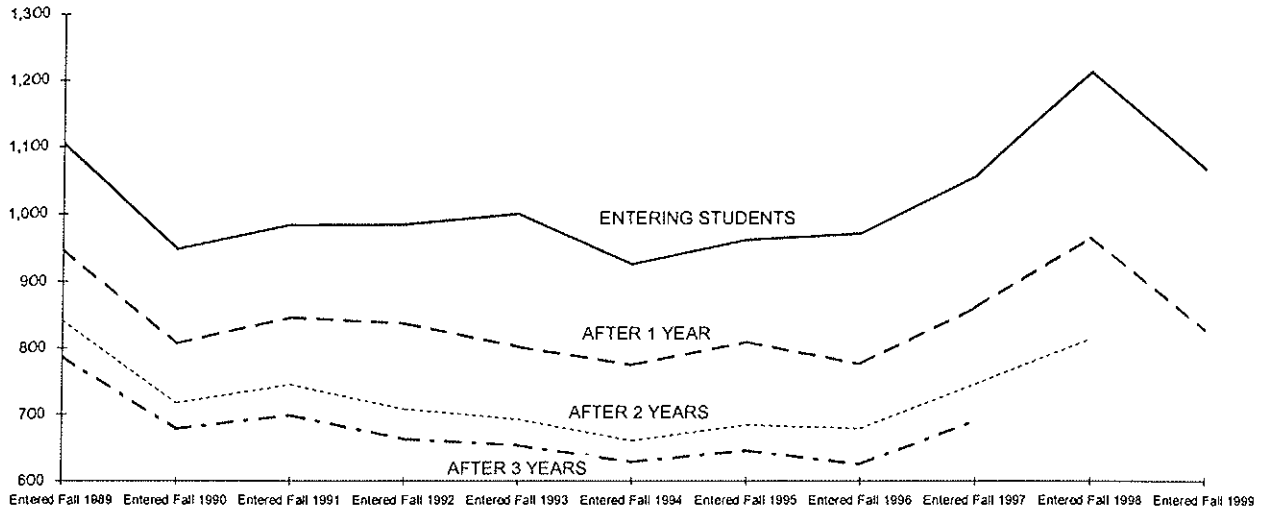

**Retention Rates**

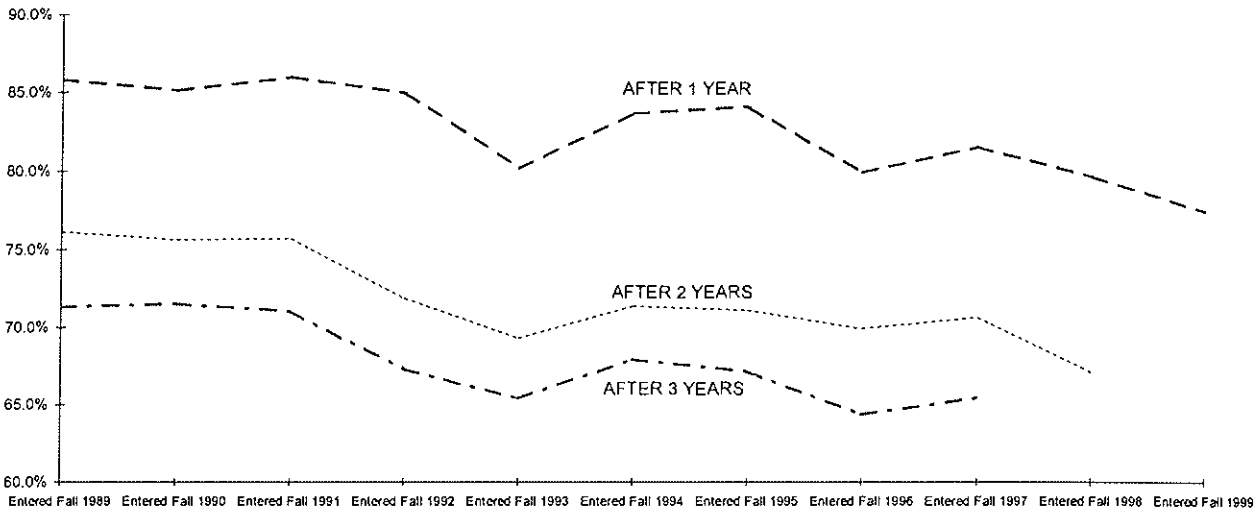

# RETENTION & ATTRITION

## Entering Freshman Attrition After 1 Year by Cohort

	ENTERING FALL SEMESTER										
	Fall 1989	Fall 1990	Fall 1991	Fall 1992	Fall 1993	Fall 1994	Fall 1995	Fall 1996	Fall 1997	Fall 1998	Fall 1999 <sup>7</sup>
<b><u>TOTAL CLASS</u></b>											
ALL FRESHMEN	1105	948	985	985	1000	926	962	971	1056	1213	1067
# Left After 1 Year	157	141	138	148	198	151	153	195	195	247	241
% Left After 1 Year	14.2%	14.9%	14.0%	15.0%	19.8%	16.3%	15.9%	20.1%	18.5%	20.4%	22.6%
<b><u>BY SEX</u></b>											
MALE COHORT	563	470	510	501	480	428	428	421	508	559	532
# Left After 1 Year	94	74	85	74	109	86	69	83	122	129	119
% Left After 1 Year	16.7%	15.7%	16.7%	14.8%	22.7%	20.1%	16.1%	19.7%	24.0%	23.1%	22.4%
FEMALE COHORT	542	478	474	484	520	498	534	550	548	654	535
Left After 1 Year	63	67	53	74	89	65	84	112	73	118	122
% Left After 1 Year	11.6%	14.0%	11.2%	15.3%	17.1%	13.1%	15.7%	20.4%	13.3%	18.0%	22.8%
<b><u>BY RESIDENT STATUS</u></b>											
COMMUTER COHORT	469	387	410	411	394	363	364	401	432	489	375
# Left After 1 Year	80	70	61	69	79	57	64	82	80	111	100
% Left After 1 Year	17.1%	18.1%	14.9%	16.8%	20.1%	15.7%	17.6%	20.4%	18.5%	22.7%	26.7%
RESIDENT COHORT	636	561	574	574	606	563	598	570	624	724	692
# Left After 1 Year	77	71	77	79	119	94	89	113	115	136	141
% Left After 1 Year	12.1%	12.7%	13.4%	13.8%	19.6%	16.7%	14.9%	19.8%	18.4%	18.8%	20.4%
<b><u>BY RACIAL STATUS</u></b>											
BLACK COHORT	129	108	100	123	119	109	125	127	109	142	95
# Left After 1 Year	22	17	15	19	24	21	14	21	18	32	28
% Left After 1 Year	17.1%	15.7%	15.0%	15.4%	20.2%	19.3%	11.2%	16.5%	16.5%	22.5%	29.5%
HISPANIC COHORT	82	73	92	89	93	73	100	108	119	101	91
# Left After 1 Year	14	12	17	17	21	10	16	21	28	22	25
% Left After 1 Year	17.1%	16.4%	18.5%	19.1%	22.6%	13.7%	16.0%	19.4%	23.5%	21.8%	27.5%
ASIAN COHORT	45	48	50	51	57	65	58	61	62	89	106
Left After 1 Year	6	8	12	7	14	14	13	15	10	13	22
% Left After 1 Year	13.3%	16.7%	24.0%	13.7%	24.6%	21.5%	22.4%	24.6%	16.1%	14.6%	20.8%
WHITE COHORT	775	652	670	642	653	593	558	551	629	696	594
Left After 1 Year	107	96	85	97	121	93	92	115	117	136	124
% Left After 1 Year	13.8%	14.7%	12.7%	15.1%	18.5%	15.7%	16.5%	20.9%	18.6%	19.5%	20.9%

(Continued)

# RETENTION & ATTRITION

## Entering Freshman Attrition After 1 Year by Cohort

	ENTERING FALL SEMESTER										
	Fall 1989	Fall 1990	Fall 1991	Fall 1992	Fall 1993	Fall 1994	Fall 1995	Fall 1996	Fall 1997	Fall 1998	Fall 1999 <sup>7</sup>
<b><u>BY ADMIT STATUS</u></b>											
REG ADMIT COHORT	923	808	878	858	854	785	819	857	941	1110	962
# Left After 1 Year	133	118	117	122	172	130	127	179	178	228	216
% Left After 1 Year	14.4%	14.6%	13.3%	14.2%	20.1%	16.6%	15.5%	20.9%	18.9%	20.5%	22.5%
EOP ADMIT COHORT	119	95	76	98	101	95	92	91	93	97	86
# Left After 1 Year	15	13	14	21	19	9	12	11	11	19	19
% Left After 1 Year	12.6%	13.7%	18.4%	21.4%	18.8%	9.5%	13.0%	12.1%	11.8%	19.6%	22.1%
SPEC ADMIT COHORT	63	45	30	29	45	46	51	23	22	6	19
# Left After 1 Year	9	10	7	5	7	12	14	5	6	0	6
% Left After 1 Year	14.3%	22.2%	23.3%	17.2%	15.6%	26.1%	27.5%	21.7%	27.3%	0.0%	31.6%
<b><u>BY ENTERING COLLEGE</u></b>											
ARTS & SCIENCES	841	731	765	758	678	726	763	760	756	873	798
# Left After 1 Year	123	113	118	118	133	129	118	164	141	187	192
% Left After 1 Year	14.6%	15.5%	15.4%	15.6%	19.6%	17.8%	15.5%	21.6%	18.7%	21.4%	24.1%
BUSINESS	180	136	125	119	196	108	85	109	167	175	141
# Left After 1 Year	22	16	14	15	39	14	11	14	29	29	27
% Left After 1 Year	12.2%	11.8%	11.2%	12.6%	19.9%	13.0%	12.9%	12.8%	17.4%	16.6%	19.1%
EDUCATION	57	50	67	66	75	55	69	71	99	100	78
Left After 1 Year	9	9	4	12	16	4	13	12	19	15	13
% Left After 1 Year	15.8%	18.0%	6.0%	18.2%	21.3%	7.3%	18.8%	16.9%	19.2%	15.0%	16.7%
NURSING	27	31	27	42	51	37	45	31	31	25	16
Left After 1 Year	3	3	2	3	10	4	11	5	6	9	4
% Left After 1 Year	11.1%	9.7%	7.4%	7.1%	19.6%	10.8%	24.4%	16.1%	19.4%	36.0%	25.0%
DIPLOMACY	-	-	-	-	-	-	-	-	3	40	34
Left After 1 Year	-	-	-	-	-	-	-	-	0	7	5
% Left After 1 Year	-	-	-	-	-	-	-	-	0.0%	17.5%	14.7%

\*\* 7, 8, 9, 10

<sup>7</sup> Note: In the Fall 1999 cohort, 3 deceased students are excluded from the statistics.<sup>8</sup> Note: The attrition rates in the table are the number of entering fall freshmen who were not enrolled in the next fall semester.<sup>9</sup> Note: The breakdowns "By Resident Status" and "By College" are based on the student's entering status and is kept at that value.<sup>10</sup> Source: Data compiled by the Planning Office from information contained on the university's registration files on the Student Information System (SIS).

## RETENTION & ATTRITION

### Fall 1995 Freshman Five Year Enrollment Status

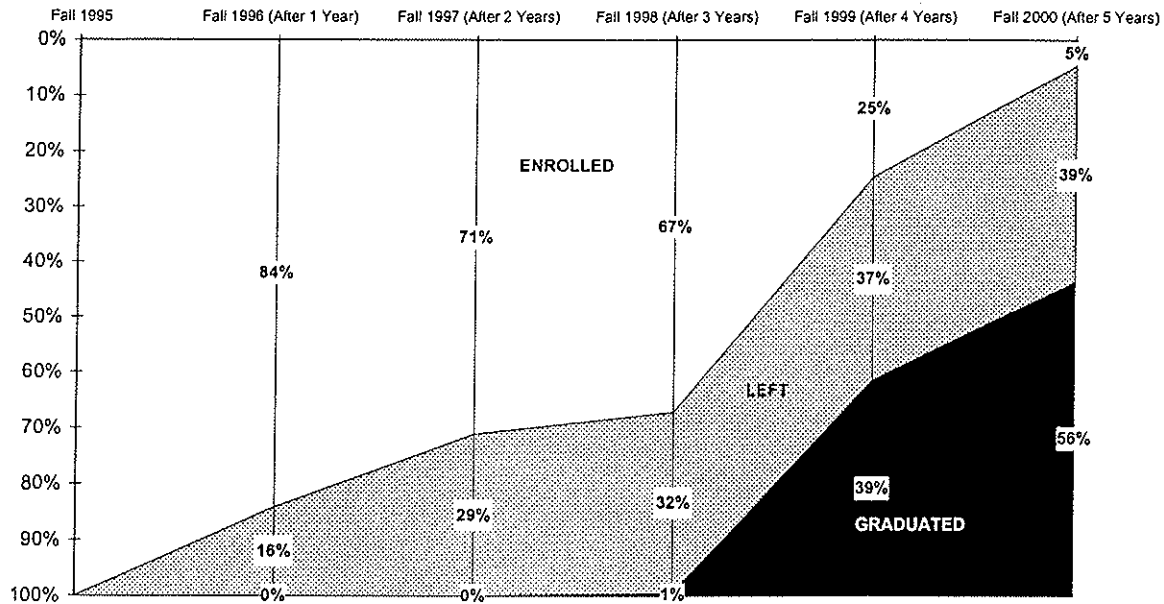

	Fall 1995	Fall 1996	Fall 1997	Fall 1998	Fall 1999	Fall 2000
# ENROLLED	962	809	684	646	237	46
%	100%	84%	71%	67%	25%	5%
# LEFT		153	278	311	354	374
%		16%	29%	32%	37%	39%
# GRADUATED		0	0	5	371	542
%		0%	0%	1%	39%	56%

\*\* 11

<sup>11</sup> Source: Data compiled by the Planning Office from information contained on the university's registration files on Student Information System (SIS).



## DEGREES AWARDED

### Total by Gender

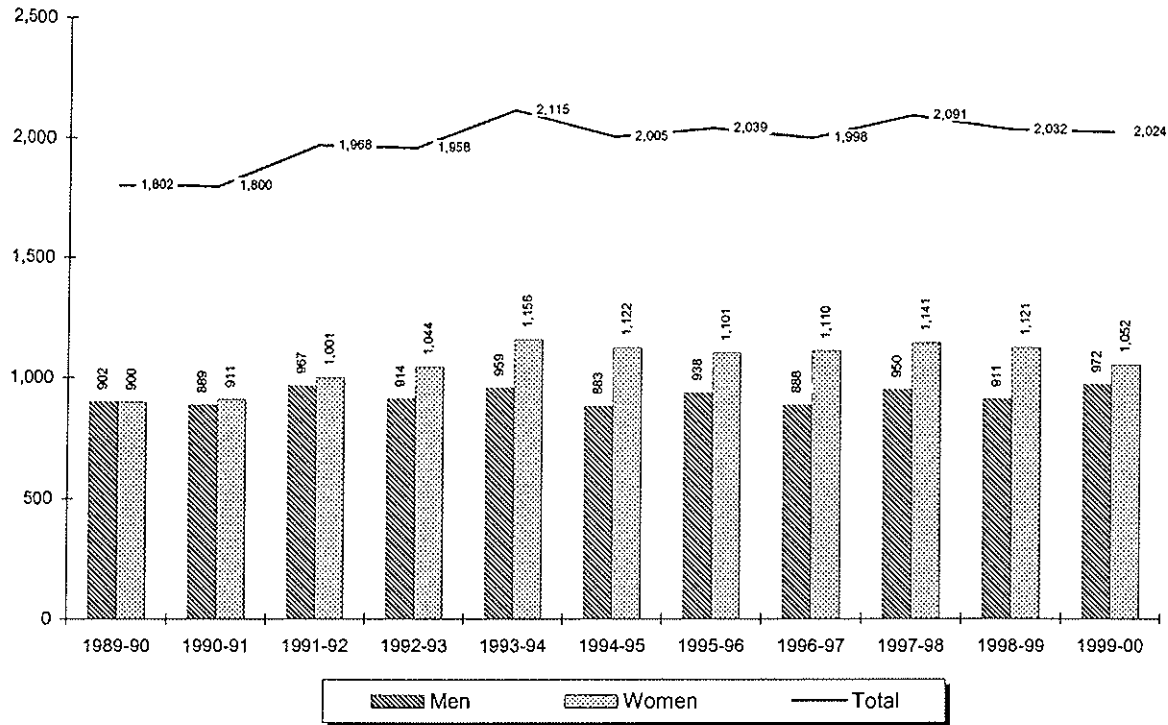

Year	Men	Women	Total
1989-90	902	900	1,802
1990-91	889	911	1,800
1991-92	967	1,001	1,968
1992-93	914	1,044	1,958
1993-94	959	1,156	2,115
1994-95	883	1,122	2,005
1995-96	938	1,101	2,039
1996-97	888	1,110	1,998
1997-98	950	1,141	2,091
1998-99	911	1,121	2,032
1999-00	972	1,052	2,024

\*\* 1, 2

<sup>1</sup> Note: Total degrees awarded are baccalaureate, master's, doctoral, and law.

<sup>2</sup> Source: Data taken from registration files on the university's Student Information System (SIS).

## DEGREES AWARDED *Baccalaureate by Gender*

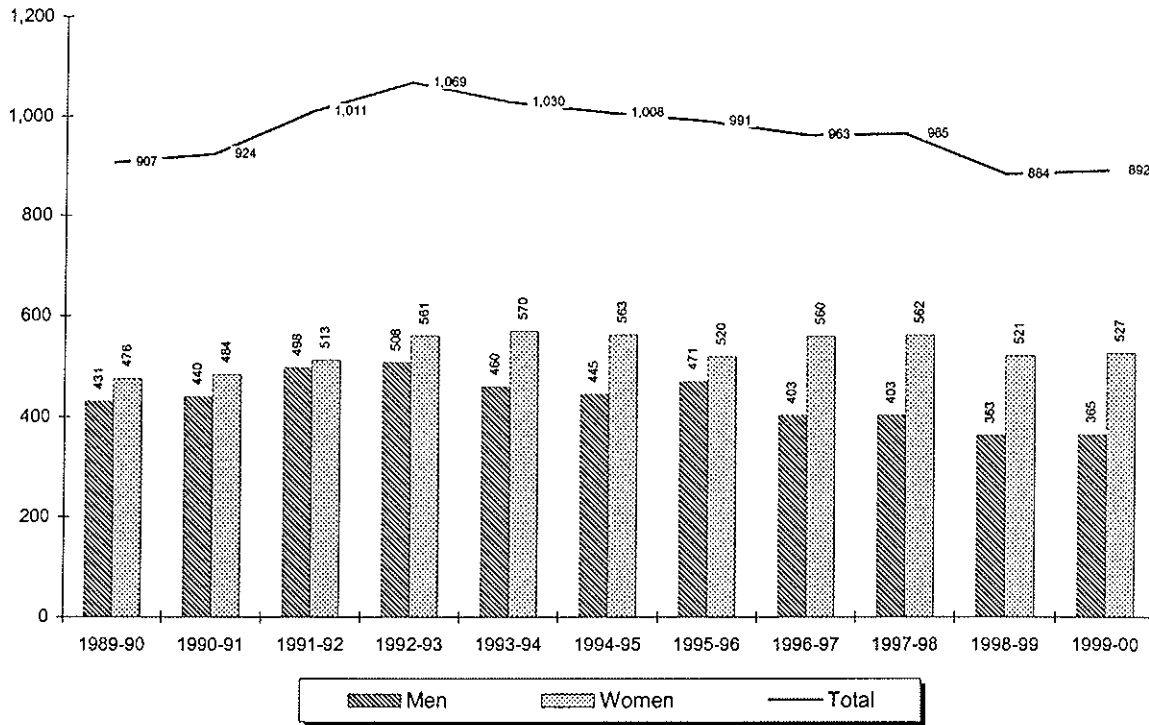

<b>Year</b>	<b>Men</b>	<b>Women</b>	<b>Total</b>
1989-90	431	476	907
1990-91	440	484	924
1991-92	498	513	1,011
1992-93	508	561	1,069
1993-94	460	570	1,030
1994-95	445	563	1,008
1995-96	471	520	991
1996-97	403	560	963
1997-98	403	562	965
1998-99	363	521	884
1999-00	365	527	892

\*\* 3

<sup>3</sup> Source: Data taken from registration files on the university's Student Information System (SIS).

## DEGREES AWARDED

### *Master's by Gender*

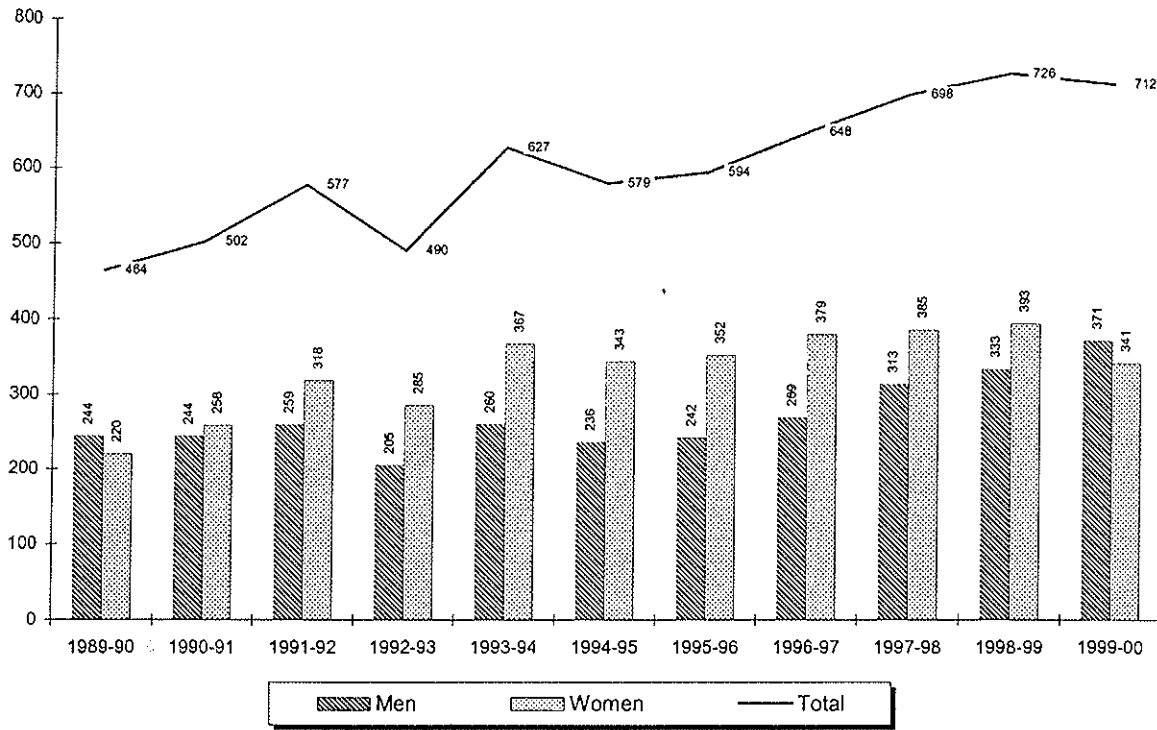

<b>Year</b>	<b>Men</b>	<b>Women</b>	<b>Total</b>
1989-90	244	220	464
1990-91	244	258	502
1991-92	259	318	577
1992-93	205	285	490
1993-94	260	367	627
1994-95	236	343	579
1995-96	242	352	594
1996-97	269	379	648
1997-98	313	385	698
1998-99	333	393	726
1999-00	371	341	712

\*\* 4

<sup>4</sup> Source: Data taken from registration files on the university's Student Information System (SIS).

## DEGREES AWARDED

### *Doctoral by Gender*

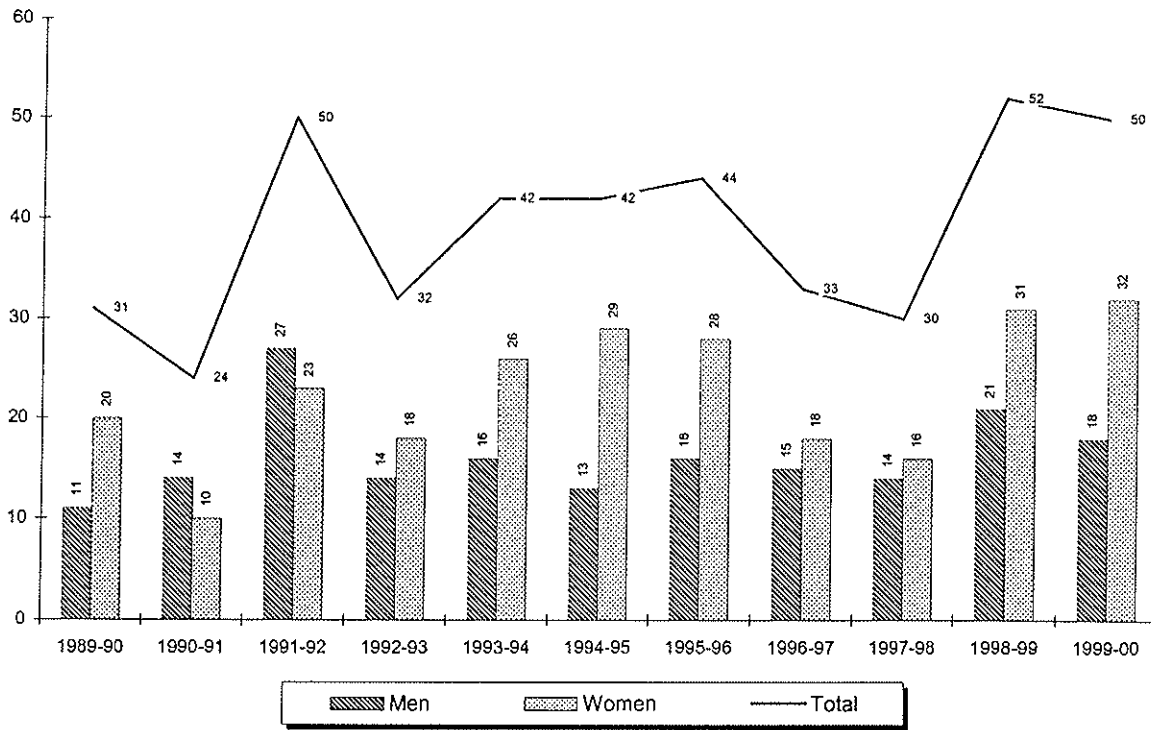

<b>Year</b>	<b>Men</b>	<b>Women</b>	<b>Total</b>
1989-90	11	20	31
1990-91	14	10	24
1991-92	27	23	50
1992-93	14	18	32
1993-94	16	26	42
1994-95	13	29	42
1995-96	16	28	44
1996-97	15	18	33
1997-98	14	16	30
1998-99	21	31	52
1999-00	18	32	50

\*\* 5

<sup>5</sup> Source: Data taken from registration files on the university's Student Information System (SIS).

## DEGREES AWARDED Law School by Gender

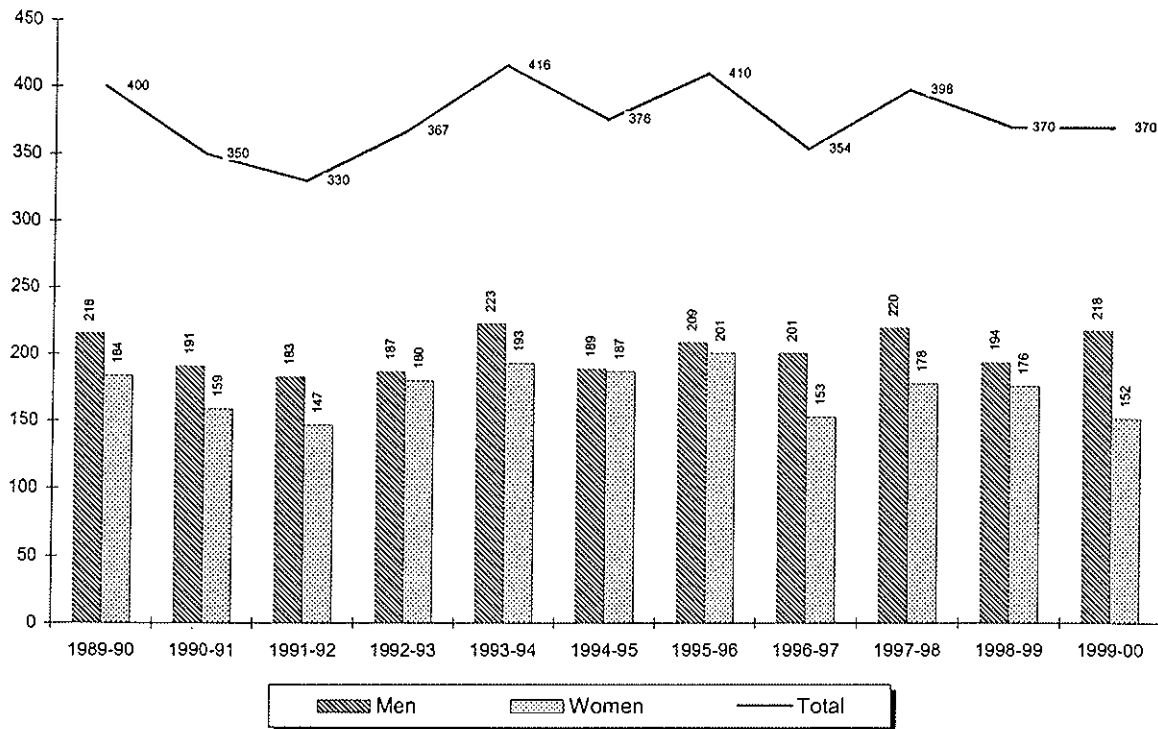

<b>Year</b>	<b>Men</b>	<b>Women</b>	<b>Total</b>
1989-90	216	184	400
1990-91	191	159	350
1991-92	183	147	330
1992-93	187	180	367
1993-94	223	193	416
1994-95	189	187	376
1995-96	209	201	410
1996-97	201	153	354
1997-98	220	178	398
1998-99	194	176	370
1999-00	218	152	370

\*\* 6

<sup>o</sup> Source: Data taken from registration files on the university's Student Information System (SIS).

# DEGREES AWARDED

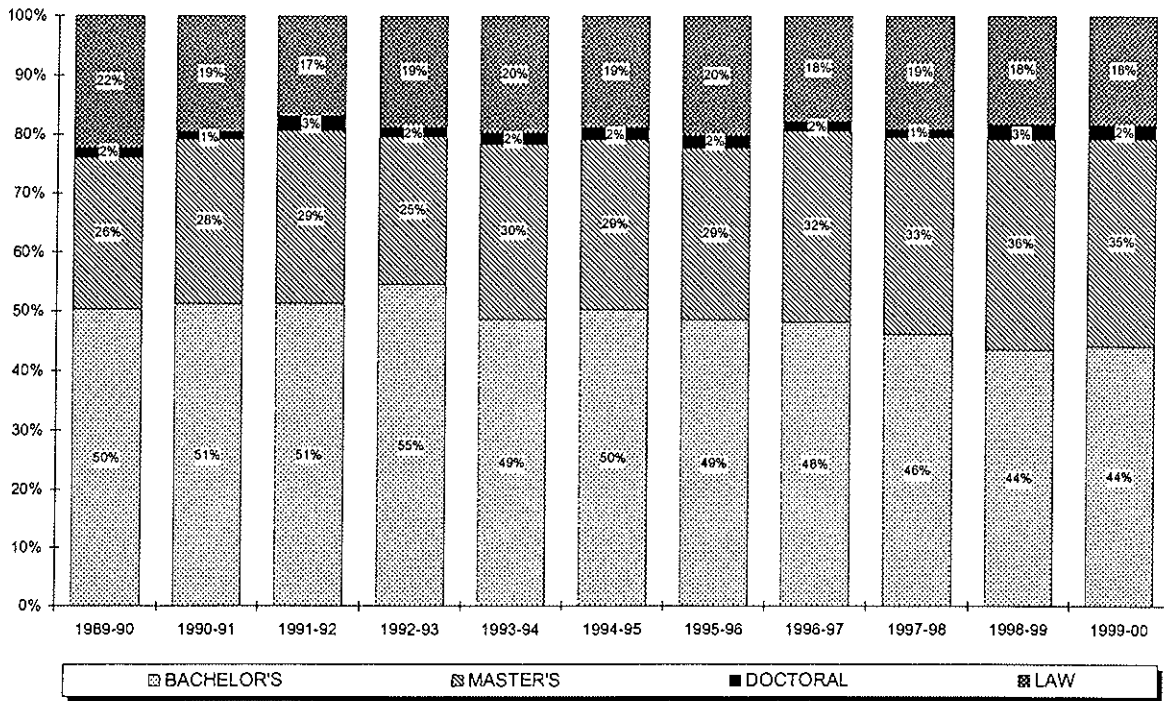
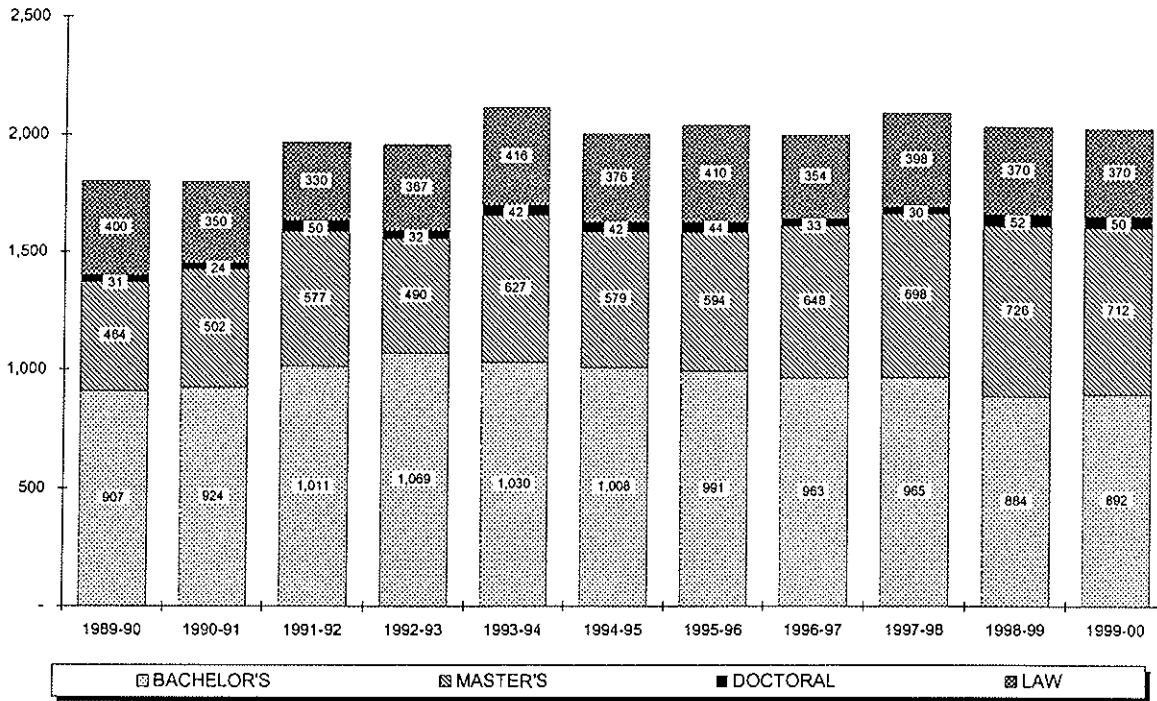

## DEGREES AWARDED

### Entering Full-Time Freshman Graduation Rates

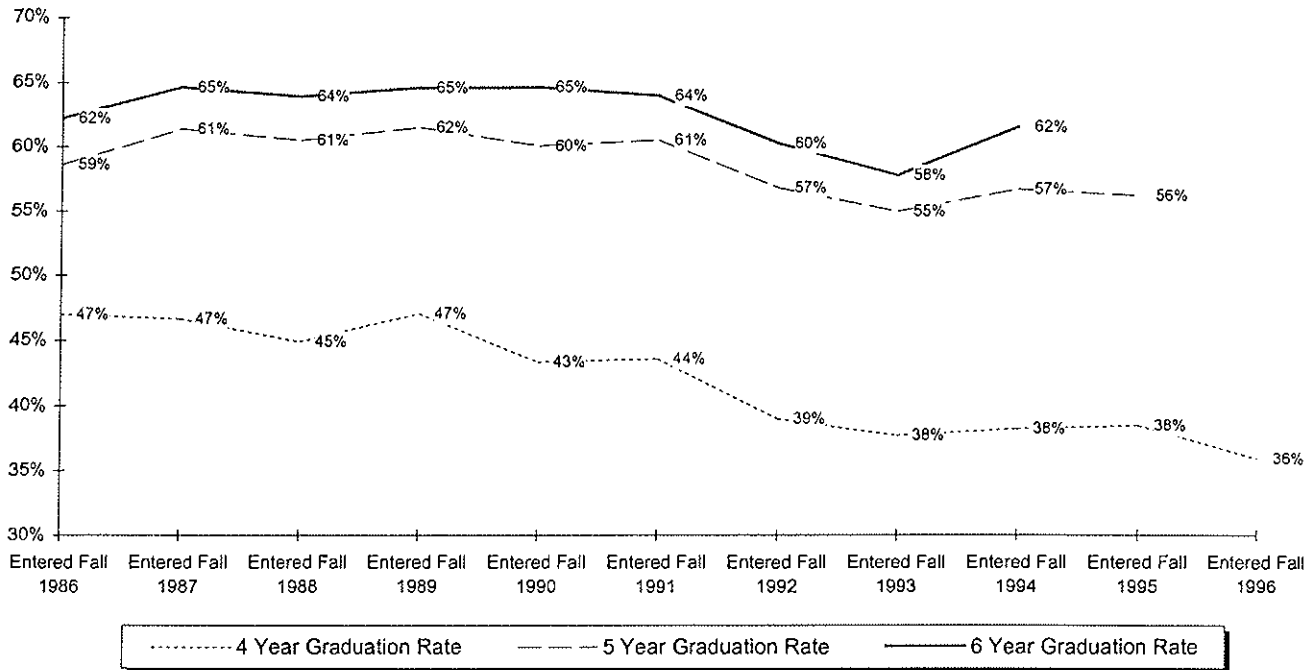

	Fall 1986	Fall 1987	Fall 1988	Fall 1989	Fall 1990	Fall 1991	Fall 1992	Fall 1993	Fall 1994	Fall 1995	Fall 1996
<b>ENTERING FT FRESHMEN</b>	892	1078	1118	1105	948	984	985	1000	926	962	969
<b>EARNED DEGREE IN 4 YRS</b>	419	503	502	520	411	429	384	377	354	370	348
<b>%</b>	47%	47%	45%	47%	43%	44%	39%	38%	38%	38%	36%
<b>EARNED DEGREE IN 5 YRS</b>	104	159	175	160	159	167	176	173	171	171	
<b>%</b>	12%	15%	16%	14%	17%	17%	18%	17%	18%	18%	
<b>Cumulative in 5 Years</b>	523	662	677	680	570	596	560	550	525	541	
<b>%</b>	58%	61%	61%	62%	60%	61%	57%	55%	57%	56%	
<b>EARNED DEGREE IN 6 YRS</b>	32	35	38	34	43	34	34	28	45		
<b>%</b>	4%	3%	3%	3%	5%	3%	3%	3%	5%		
<b>Cumulative in 6 Years</b>	555	697	715	714	613	630	594	578	570		
<b>%</b>	62%	65%	64%	65%	65%	64%	60%	58%	62%		

\*\* 7, 8

<sup>7</sup> Note: Only full-time entering freshmen are used in the above statistics.

<sup>8</sup> Source: Data compiled from information contained on the university's registration files on the Student Information System (SIS).

**FALL 2000**



# FALL 2000 APPLICATIONS & ADMISSIONS

## Overall

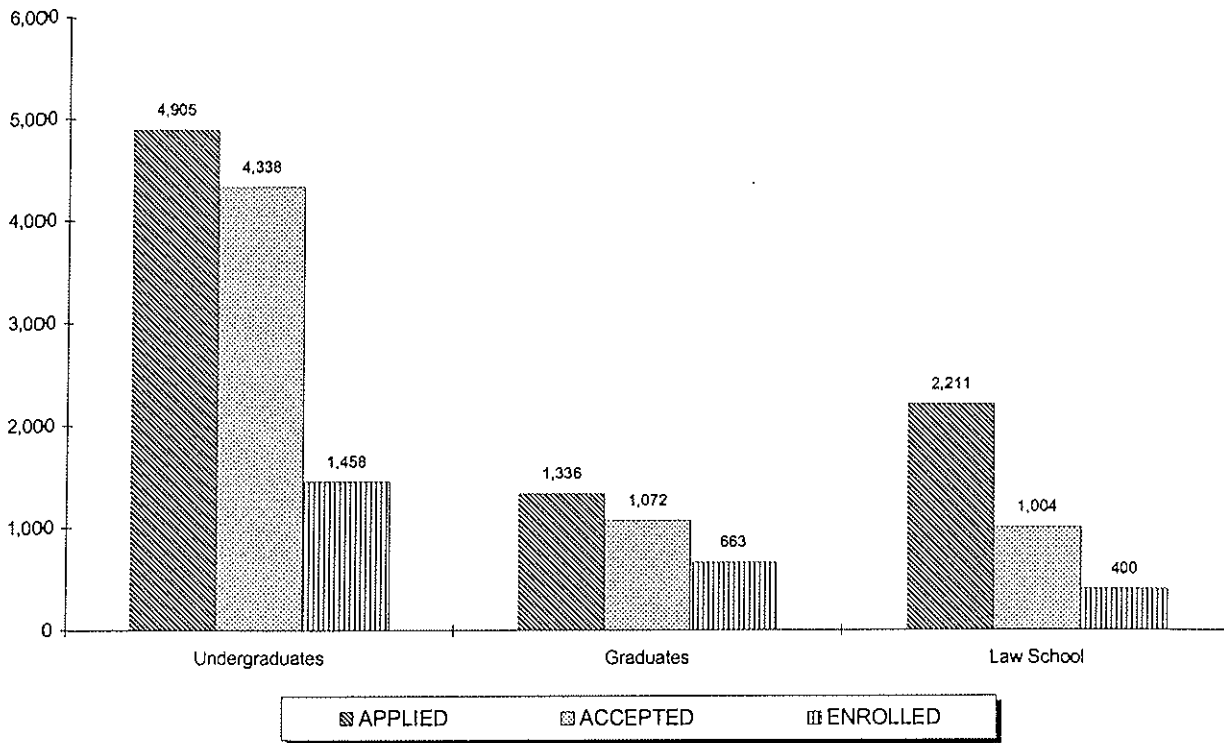

	APPLIED			ACCEPTED			ENROLLED		
	Full	Part	Total	Full	Part	Total	Full	Part	Total
Freshmen	4,259	5	4,264	3,737	5	3,742	1,125	9	1,134
Transfers	552	47	599	510	47	557	254	44	298
Readmits	25	17	42	23	16	39	10	16	26
<b>UNDERGRADUATES</b>	<b>4,836</b>	<b>69</b>	<b>4,905</b>	<b>4,270</b>	<b>68</b>	<b>4,338</b>	<b>1,389</b>	<b>69</b>	<b>1,458</b>
Graduates	1,010	326	1,336	799	273	1,072	282	381	663
Law School	1,790	421	2,211	832	172	1,004	247	153	400
<b>GRADUATE &amp; LAW</b>	<b>2,800</b>	<b>747</b>	<b>3,547</b>	<b>1,631</b>	<b>445</b>	<b>2,076</b>	<b>529</b>	<b>534</b>	<b>1,063</b>

\*\* 1, 2

<sup>1</sup> Note: The number of applications received, students accepted and students enrolled are for matriculated students only.

<sup>2</sup> Source: Data was obtained from admissions data on the Student Information System (SIS).

# FALL 2000 APPLICATIONS & ADMISSIONS

## Freshmen

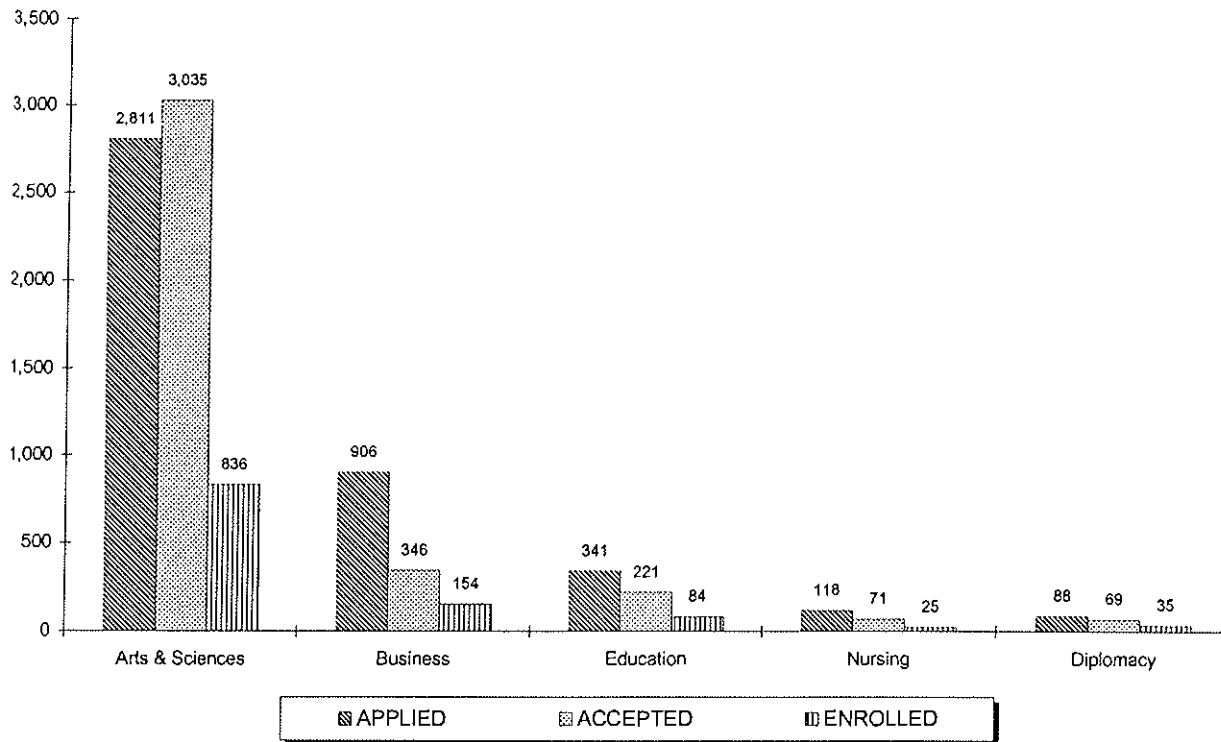

	APPLIED			ACCEPTED			ENROLLED		
	Full	Part	Total	Full	Part	Total	Full	Part	Total
Arts & Sciences	2,809	2	2,811	3,031	4	3,035	829	7	836
Business	904	2	906	346	0	346	154	0	154
Education	341	0	341	221	0	221	84	0	84
Nursing	117	1	118	70	1	71	23	2	25
Diplomacy	88	0	88	69	0	69	35	0	35
<b>TOTAL</b>	<b>4,259</b>	<b>5</b>	<b>4,264</b>	<b>3,737</b>	<b>5</b>	<b>3,742</b>	<b>1,125</b>	<b>9</b>	<b>1,134</b>

\*\* 3, 4

<sup>3</sup> Note: The number of applications received, students accepted and students enrolled are for matriculated students only.

<sup>4</sup> Source: Data was obtained from admissions data on the Student Information System (SIS).

# FALL 2000 APPLICATIONS & ADMISSIONS

## Transfers

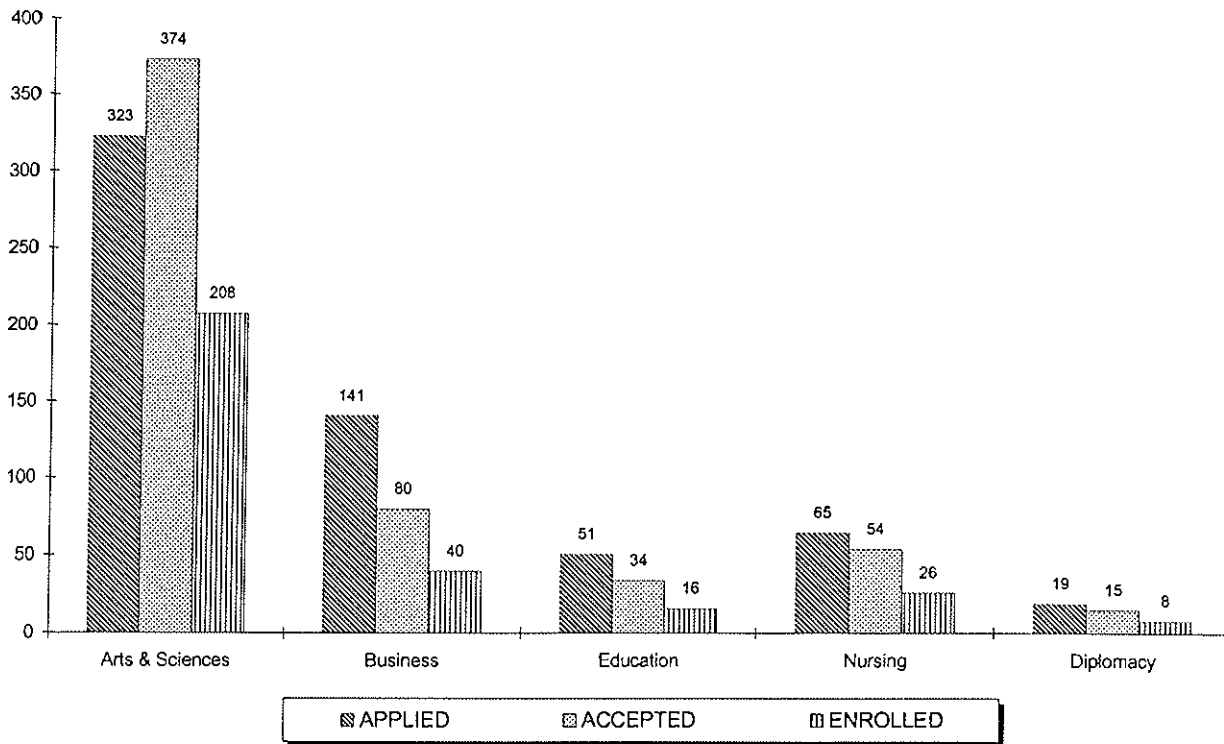

	APPLIED			ACCEPTED			ENROLLED		
	Full	Part	Total	Full	Part	Total	Full	Part	Total
Arts & Sciences	304	19	323	347	27	374	181	27	208
Business	130	11	141	76	4	80	35	5	40
Education	45	6	51	29	5	34	12	4	16
Nursing	55	10	65	44	10	54	18	8	26
Diplomacy	18	1	19	14	1	15	8	0	8
<b>TOTAL</b>	<b>552</b>	<b>47</b>	<b>599</b>	<b>510</b>	<b>47</b>	<b>557</b>	<b>254</b>	<b>44</b>	<b>298</b>

\*\* 5, 6

<sup>5</sup> *Note:* The number of applications received, students accepted and students enrolled are for matriculated students only.

<sup>6</sup> *Source:* Data was obtained from admissions data on the Student Information System (SIS).

# FALL 2000 APPLICATIONS & ADMISSIONS

## Readmits

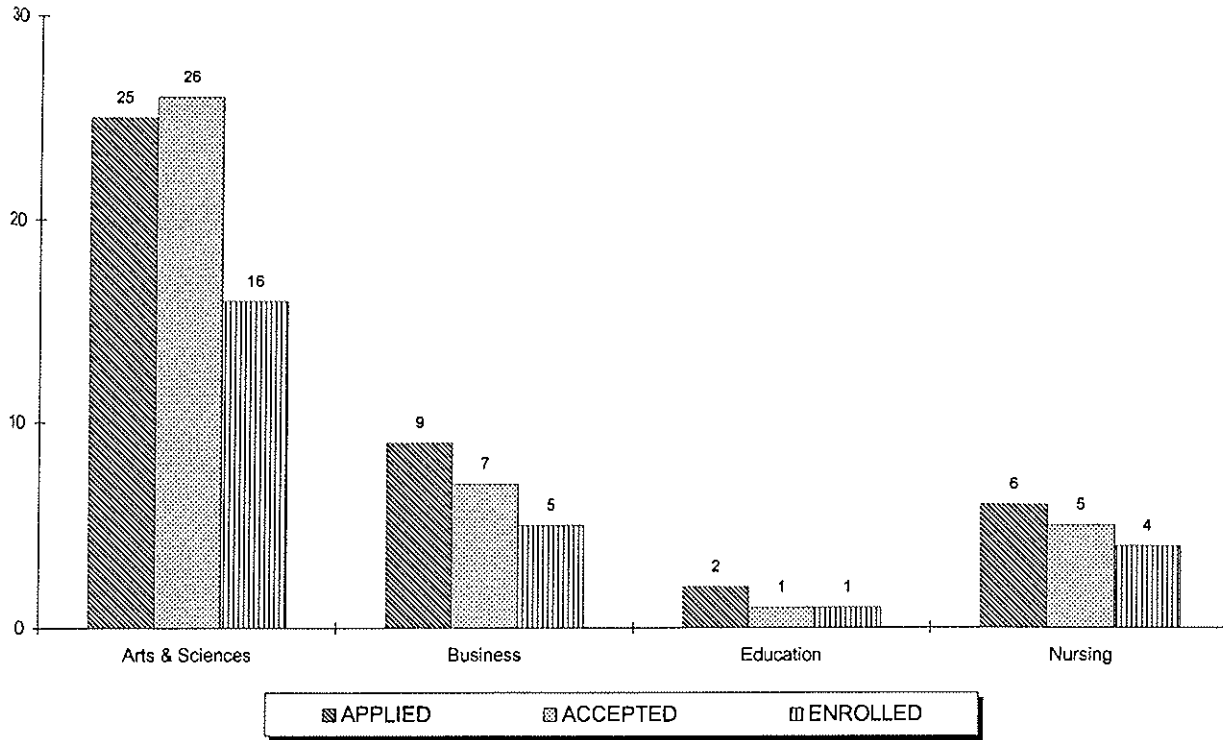

	APPLIED			ACCEPTED			ENROLLED		
	Full	Part	Total	Full	Part	Total	Full	Part	Total
Arts & Sciences	15	10	25	14	12	26	6	10	16
Business	5	4	9	4	3	7	2	3	5
Education	1	1	2	1	0	1	1	0	1
Nursing	4	2	6	4	1	5	1	3	4
<b>TOTAL</b>	<b>25</b>	<b>17</b>	<b>42</b>	<b>23</b>	<b>16</b>	<b>39</b>	<b>10</b>	<b>16</b>	<b>26</b>

\*\* 7, 8

<sup>7</sup> Note: The number of applications received, students accepted and students enrolled are for matriculated students only.

<sup>8</sup> Source: Data was obtained from admissions data on the Student Information System (SIS).

# FALL 2000 APPLICATIONS & ADMISSIONS

## Graduates

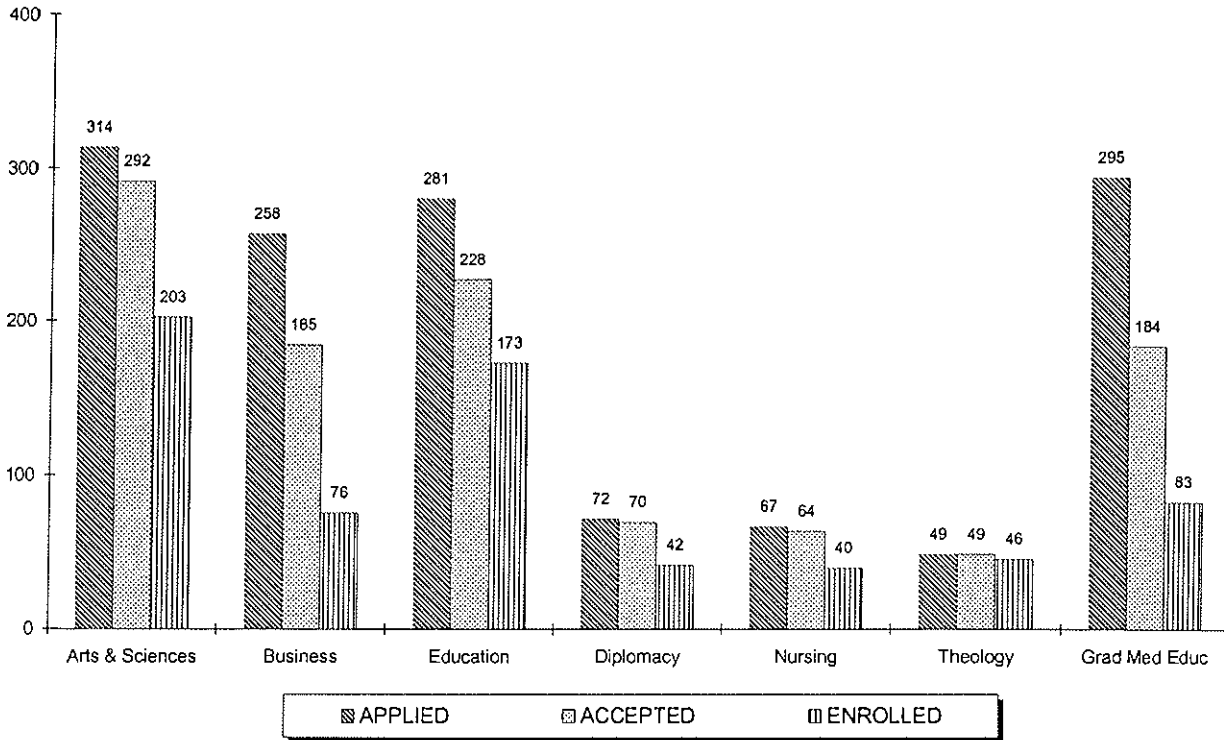

	APPLIED			ACCEPTED			ENROLLED		
	Full	Part	Total	Full	Part	Total	Full	Part	Total
Arts & Sciences	240	74	314	220	72	292	47	156	203
Business	136	122	258	99	86	185	30	46	76
Education	187	94	281	148	80	228	72	101	173
Nursing	62	5	67	59	5	64	3	37	40
Diplomacy	69	3	72	68	2	70	35	7	42
Theology	29	20	49	29	20	49	21	25	46
Graduate Medical Educ	287	8	295	176	8	184	74	9	83
<b>TOTAL</b>	<b>1,010</b>	<b>326</b>	<b>1,336</b>	<b>799</b>	<b>273</b>	<b>1,072</b>	<b>282</b>	<b>381</b>	<b>663</b>

\*\* 9, 10

<sup>9</sup> Note: The number of applications received, students accepted and students enrolled are for matriculated students only.

<sup>10</sup> Source: Data was obtained from admissions data on the Student Information System (SIS).

# FALL 2000 APPLICATIONS & ADMISSIONS

## Law School

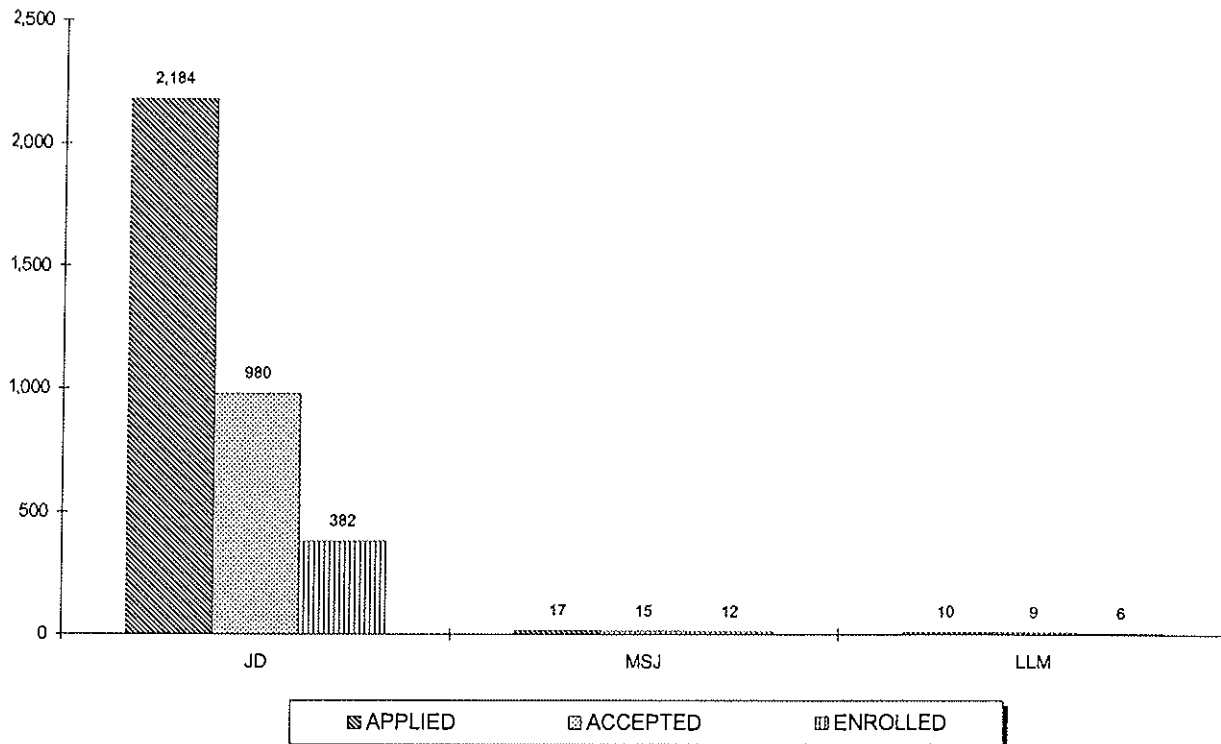

	APPLIED			ACCEPTED			ENROLLED		
	Full	Part	Total	Full	Part	Total	Full	Part	Total
JD	1,789	395	2,184	832	148	980	247	135	382
MSJ	0	17	17	0	15	15	0	12	12
LLM	1	9	10	0	9	9	0	6	6
<b>TOTAL</b>	<b>1,790</b>	<b>421</b>	<b>2,211</b>	<b>832</b>	<b>172</b>	<b>1,004</b>	<b>247</b>	<b>153</b>	<b>400</b>

\* 11, 12

<sup>11</sup> Note: The number of applications received, students accepted and students enrolled are for matriculated students only.

<sup>12</sup> Source: Data was obtained from the Law School Admissions Office.

# FALL 2000 FIRST-TIME FULL-TIME FRESHMEN by High School Rank

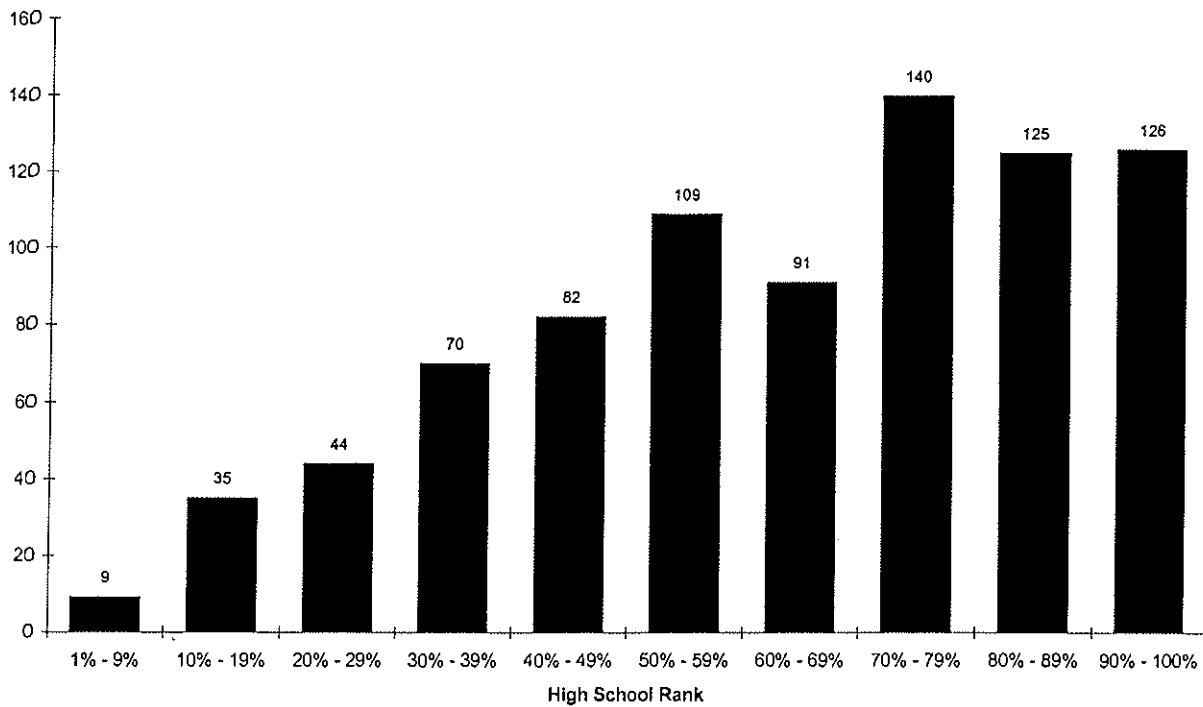

	REGULAR ADMITS			EOP ADMITS			SPECIAL ADMITS			ENTIRE CLASS			
	Men	Women	TOTAL	Men	Women	TOTAL	Men	Women	TOTAL	Men	Women	TOTAL	%
90% - 100%	39	74	113	2	8	10	1	2	3	42	84	126	15%
80% - 89%	42	71	113	0	7	7	2	3	5	44	81	125	15%
70% - 79%	55	60	115	3	10	13	3	9	12	61	79	140	17%
60% - 69%	39	37	76	2	5	7	3	5	8	44	47	91	11%
50% - 59%	50	38	88	4	4	8	6	7	13	60	49	109	13%
40% - 49%	35	29	64	2	4	6	7	5	12	44	38	82	10%
30% - 39%	34	18	52	3	4	7	5	6	11	42	28	70	8%
20% - 29%	29	5	34	0	2	2	3	5	8	32	12	44	5%
10% - 19%	19	3	22	2	1	3	6	4	10	27	8	35	4%
1% - 9%	6	0	6	1	0	1	2	0	2	9	0	9	1%
<b>Sub-Total</b>	<b>348</b>	<b>335</b>	<b>683</b>	<b>19</b>	<b>45</b>	<b>64</b>	<b>38</b>	<b>46</b>	<b>84</b>	<b>405</b>	<b>426</b>	<b>831</b>	<b>100%</b>
<b>Unknown</b>	<b>117</b>	<b>135</b>	<b>252</b>	<b>2</b>	<b>5</b>	<b>7</b>	<b>17</b>	<b>18</b>	<b>35</b>	<b>136</b>	<b>158</b>	<b>294</b>	
<b>TOTAL</b>	<b>465</b>	<b>470</b>	<b>935</b>	<b>21</b>	<b>50</b>	<b>71</b>	<b>55</b>	<b>64</b>	<b>119</b>	<b>541</b>	<b>584</b>	<b>1125</b>	
<b>Avg Rank</b>			<b>65</b>			<b>63</b>			<b>49</b>			<b>63</b>	

\*\* 1, 2

<sup>1</sup> Note: Special Admits are students who did not meet the requirements of admissions but were accepted with special consideration.

<sup>2</sup> Source: Data compiled from data on the university's admissions files on the Student Information System (SIS).

## FALL 2000 FIRST-TIME FULL-TIME FRESHMEN by Verbal SAT Distribution

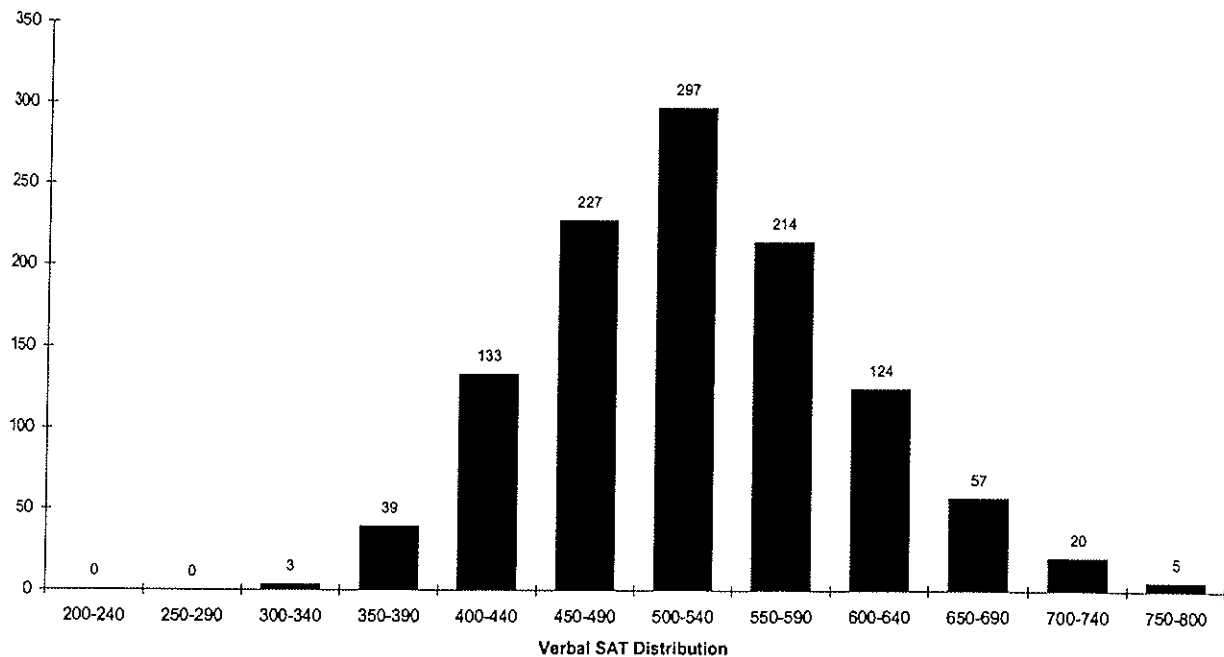

	REGULAR ADMITS			EOP ADMITS			SPECIAL ADMITS			ENTIRE CLASS			
	Men	Women	TOTAL	Men	Women	TOTAL	Men	Women	TOTAL	Men	Women	TOTAL	%
750-800	3	2	5	0	0	0	0	0	0	3	2	5	0%
700-740	10	10	20	0	0	0	0	0	0	10	10	20	2%
650-690	24	33	57	0	0	0	0	0	0	24	33	57	5%
600-640	65	57	122	1	0	1	0	1	1	66	58	124	11%
550-590	93	109	202	2	8	10	1	1	2	96	118	214	19%
500-540	140	132	272	4	9	13	5	7	12	149	148	297	27%
450-490	85	94	179	4	12	16	16	16	32	105	122	227	20%
400-440	36	31	67	5	15	20	25	21	46	66	67	133	12%
350-390	6	0	6	5	5	10	5	18	23	16	23	39	3%
300-340	0	0	0	0	1	1	2	0	2	2	1	3	0%
250-290	0	0	0	0	0	0	0	0	0	0	0	0	0%
200-240	0	0	0	0	0	0	0	0	0	0	0	0	0%
<b>Sub-Total</b>	<b>462</b>	<b>468</b>	<b>930</b>	<b>21</b>	<b>50</b>	<b>71</b>	<b>54</b>	<b>64</b>	<b>118</b>	<b>537</b>	<b>582</b>	<b>1,119</b>	<b>100%</b>
Unknown	3	2	5	0	0	0	1	0	1	4	2	6	
<b>TOTAL</b>	<b>465</b>	<b>470</b>	<b>935</b>	<b>21</b>	<b>50</b>	<b>71</b>	<b>55</b>	<b>64</b>	<b>119</b>	<b>541</b>	<b>584</b>	<b>1,125</b>	

\*\* 3, 4

<sup>3</sup> Note: Special Admits are students who did not meet the requirements of admissions but were accepted with special consideration.

<sup>4</sup> Source: Data compiled from data on the university's admissions files on the Student Information System (SIS).



# FALL 2000 FIRST-TIME FULL-TIME FRESHMEN

## by Math SAT Distribution

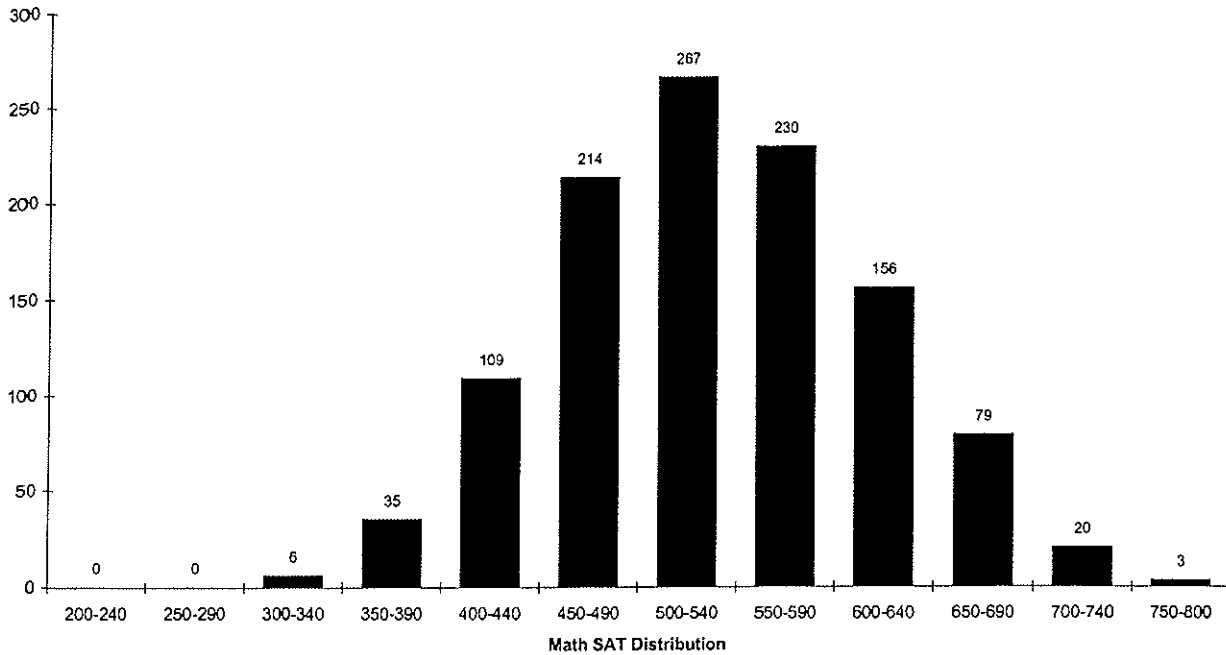

	REGULAR ADMITS			EOP ADMITS			SPECIAL ADMITS			ENTIRE CLASS			
	Men	Women	TOTAL	Men	Women	TOTAL	Men	Women	TOTAL	Men	Women	TOTAL	%
750-800	3	0	3	0	0	0	0	0	0	3	0	3	0%
700-740	11	9	20	0	0	0	0	0	0	11	9	20	2%
650-690	42	37	79	0	0	0	0	0	0	42	37	79	7%
600-640	90	66	156	0	0	0	0	0	0	90	66	156	14%
550-590	114	110	224	0	3	3	1	2	3	115	115	230	21%
500-540	121	122	243	6	5	11	9	4	13	136	131	267	24%
450-490	61	91	152	7	13	20	26	16	42	94	120	214	19%
400-440	16	30	46	7	17	24	13	26	39	36	73	109	10%
350-390	4	2	6	1	11	12	3	14	17	8	27	35	3%
300-340	0	1	1	0	1	1	2	2	4	2	4	6	1%
250-290	0	0	0	0	0	0	0	0	0	0	0	0	0%
200-240	0	0	0	0	0	0	0	0	0	0	0	0	0%
<b>Sub-Total</b>	<b>462</b>	<b>468</b>	<b>930</b>	<b>21</b>	<b>50</b>	<b>71</b>	<b>54</b>	<b>64</b>	<b>118</b>	<b>537</b>	<b>582</b>	<b>1,119</b>	<b>100%</b>
<b>Unknown</b>	<b>3</b>	<b>2</b>	<b>5</b>	<b>0</b>	<b>0</b>	<b>0</b>	<b>1</b>	<b>0</b>	<b>1</b>	<b>4</b>	<b>2</b>	<b>6</b>	
<b>TOTAL</b>	<b>465</b>	<b>470</b>	<b>935</b>	<b>21</b>	<b>50</b>	<b>71</b>	<b>55</b>	<b>64</b>	<b>119</b>	<b>541</b>	<b>584</b>	<b>1,125</b>	

\*\* 5, 6

<sup>5</sup> Note: Special Admits are students who did not meet the requirements of admissions but were accepted with special consideration.

<sup>6</sup> Source: Data compiled from data on the university's admissions files on the Student Information System (SIS).

## FALL 2000 FIRST-TIME FULL-TIME FRESHMEN by Average SAT

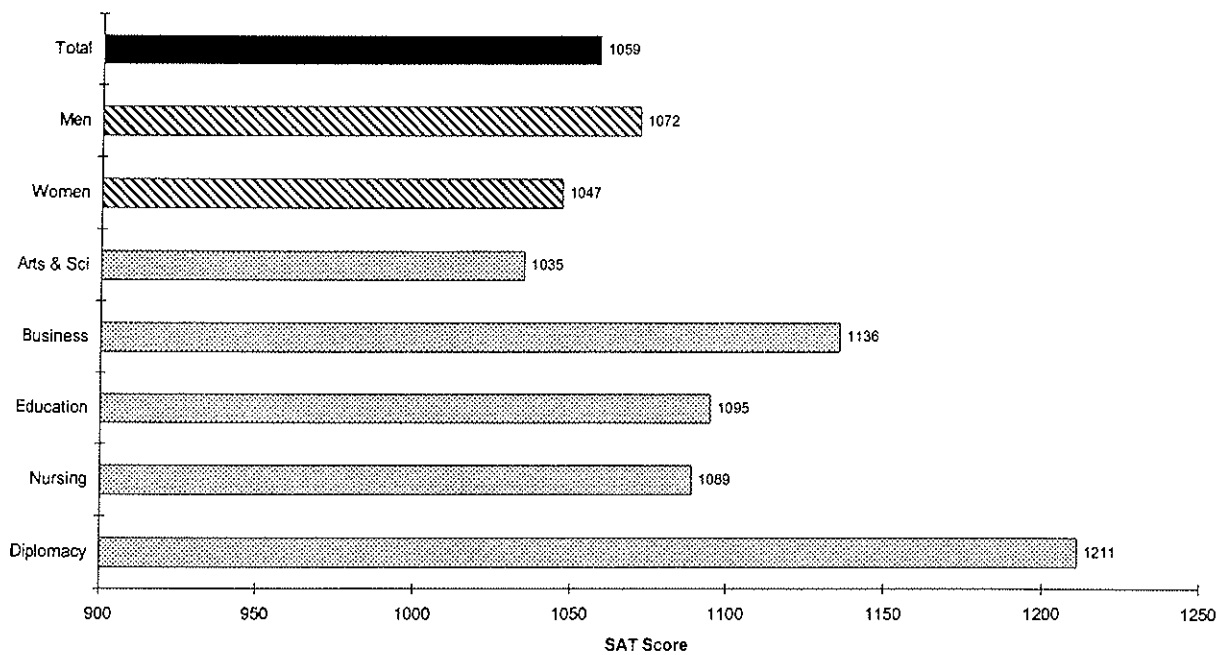

	REGULAR ADMITS				EOP ADMITS				SPECIAL ADMITS				ENTIRE CLASS			
	N	VSAT	MSAT	TOTAL	N	VSAT	MSAT	TOTAL	N	VSAT	MSAT	TOTAL	N	VSAT	MSAT	TOTAL
<b>BY COLLEGE</b>																
Arts & Sciences	655	533	539	1072	53	468	443	911	117	437	441	878	825	515	519	1035
Business	147	553	594	1147	7	456	449	904	0	-	-	-	154	549	587	1136
Education	77	552	562	1114	6	447	448	895	1	360	430	790	84	542	552	1095
Nursing	19	549	560	1109	4	498	495	993	0	-	-	-	23	540	549	1089
Diplomacy	32	628	592	1220	1	430	480	910	0	-	-	-	33	622	588	1211
<b>ENTIRE CLASS</b>	<b>930</b>	<b>541</b>	<b>552</b>	<b>1094</b>	<b>71</b>	<b>466</b>	<b>448</b>	<b>914</b>	<b>118</b>	<b>436</b>	<b>441</b>	<b>877</b>	<b>1119</b>	<b>526</b>	<b>534</b>	<b>1059</b>
<b>BY GENDER</b>																
Men	462	539	560	1099	21	466	466	932	54	437	458	895	537	526	546	1072
Women	468	544	544	1088	50	466	440	906	64	436	427	863	582	525	522	1047
<b>ENTIRE CLASS</b>	<b>930</b>	<b>541</b>	<b>552</b>	<b>1094</b>	<b>71</b>	<b>466</b>	<b>448</b>	<b>914</b>	<b>118</b>	<b>436</b>	<b>441</b>	<b>877</b>	<b>1119</b>	<b>526</b>	<b>534</b>	<b>1059</b>

\* 7, 8, 9

<sup>7</sup> Note: SAT Averages are based on the number of entering freshmen with scores.

<sup>8</sup> Note: Special Admits are students who did not meet the requirements of admissions but were accepted with special consideration.

<sup>9</sup> Source: Data compiled from data on the university's admissions files on the Student Information System (SIS).

# FALL 2000 FIRST-TIME FULL-TIME FRESHMEN by College

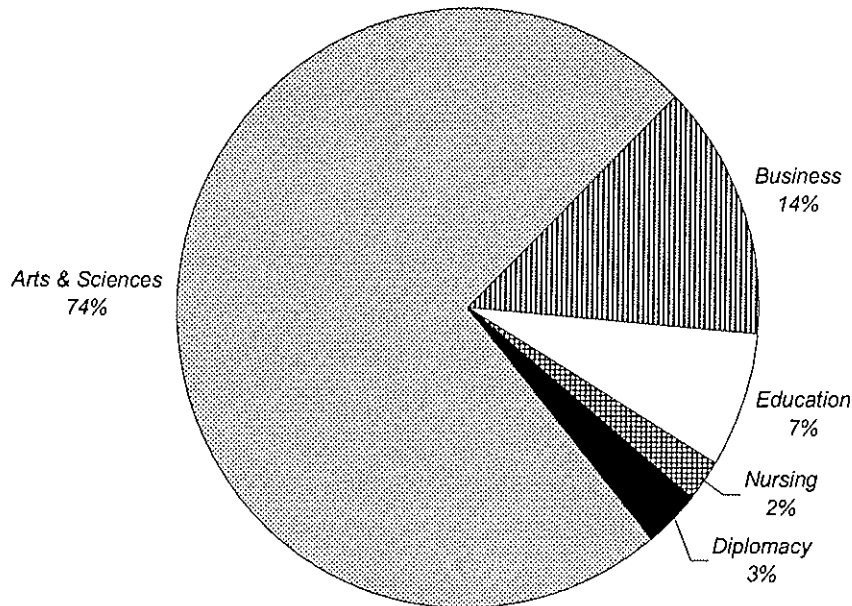

	Men	Women	TOTAL	%
<b>Arts &amp; Sciences</b>	401	428	829	74%
% of Arts & Sciences	48%	52%		
<b>Business</b>	101	53	154	14%
% of Business	66%	51%		
<b>Education</b>	25	59	84	7%
% of Education	30%	70%		
<b>Nursing</b>	0	23	23	2%
% of Nursing	0%	100%		
<b>Diplomacy</b>	14	21	35	3%
% of Nursing	40%	60%		
<b>TOTAL</b>	<b>541</b>	<b>584</b>	<b>1,125</b>	<b>100%</b>
%	48%	52%		

\*\* 10

<sup>10</sup> Source: Data provided from annual enrollment reports compiled from the university's registration files on the Student Information System (SIS).

## FALL 2000 FIRST-TIME FULL-TIME FRESHMEN by Race

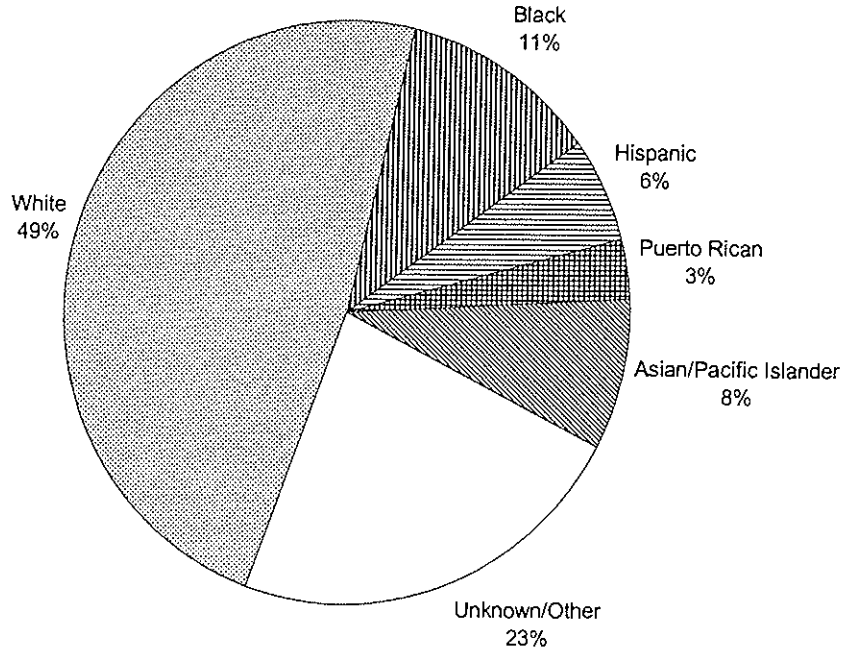

	Men	Women	TOTAL	%
<b>White</b>	274	267	541	48%
% of White	51%	49%		
<b>Black</b>	44	83	127	11%
% of Black	35%	65%		
<b>Hispanic</b>	27	40	67	6%
% of Hispanic	40%	60%		
<b>Puerto Rican</b>	24	12	36	3%
% of Puerto Rican	67%	33%		
<b>Asian/Pacific Islander</b>	45	49	94	8%
% of Asian/Pac Islr	48%	52%		
<b>Amer Indian/Alaskan</b>	0	0	0	0%
% of Am Ind/Alaskan	-	-		
<b>Unknown/Other</b>	127	133	260	23%
% of Unknown/Other	49%	51%		
<b>TOTAL</b>	<b>541</b>	<b>584</b>	<b>1,125</b>	<b>100%</b>
%	48%	52%		

\*\* 11

<sup>11</sup> Source: Data provided from annual enrollment reports compiled from the university's registration files on the Student Information System (SIS).

# FALL 2000 FIRST-TIME FULL-TIME FRESHMEN by Residence

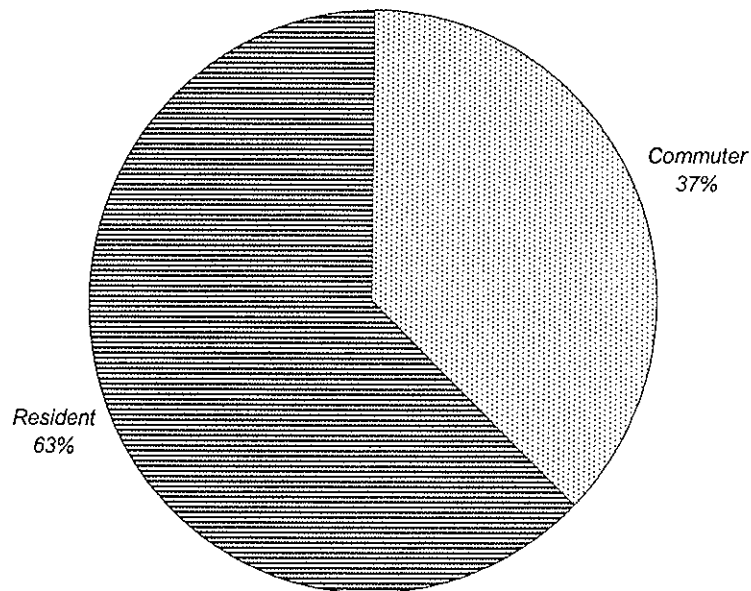

	Men	Women	TOTAL	%
<b>Commuter</b>	193	226	419	37%
% of Commuter	46%	54%		
<b>Resident</b>	348	358	706	63%
% of Resident	49%	51%		
<b>TOTAL</b>	<b>541</b>	<b>584</b>	<b>1,125</b>	<b>100%</b>
%	48%	52%		

\*\* 12

<sup>12</sup> Source: Data provided from annual enrollment reports compiled from the university's registration files on the Student Information System (SIS).

## FALL 2000 FIRST-TIME FULL-TIME FRESHMEN by Admit Status

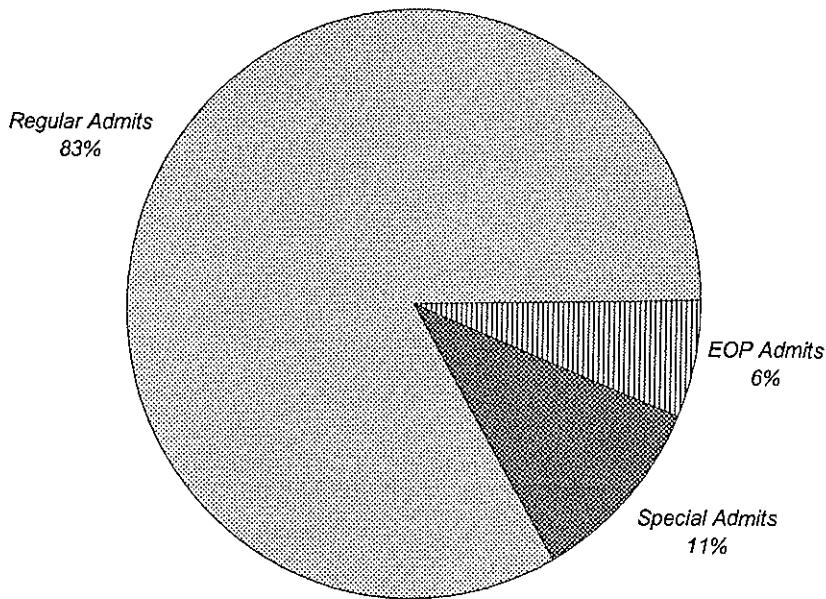

	Men	Women	TOTAL	%
<b>Regular Admits</b>	465	470	935	83%
% of Regular Admits	50%	50%		
<b>EOP Admits</b>	21	50	71	6%
% of EOP Admits	30%	70%		
<b>Special Admits</b>	55	64	119	11%
% of Special Admits	46%	54%		
<b>TOTAL</b>	<b>541</b>	<b>584</b>	<b>1,125</b>	<b>100%</b>
%	48%	52%		

\*\* 13

<sup>13</sup> Source: Data provided from annual enrollment reports compiled from the university's registration files on the Student Information System (SIS).

# FALL 2000 FIRST-TIME FULL-TIME FRESHMEN

## by Major

		Men	Women	TOTAL	%
<b>COLLEGE OF ARTS &amp; SCIENCES</b>					
<b>Arts and Humanities</b>					
Advertising Art	BA	0	4	4	0%
Applied Music	BA	2	1	3	0%
Classical Studies	BA	0	1	1	0%
Communication	BA	17	12	29	3%
English	BA	5	8	13	1%
Fine Arts	BA	0	2	2	0%
French	BA	1	0	1	0%
Liberal Studies	BA	4	4	8	1%
Modern Languages	BA	0	1	1	0%
Philosophy	BA	7	0	7	1%
Religious Studies	BA	3	2	5	0%
Spanish	BA	0	1	1	0%
Undecided Arts		258	256	514	46%
<b>ARTS &amp; HUMANITIES</b>		297	292	589	52%
<i>% of Arts &amp; Humanities</i>		50%	50%		
<b>Social and Behavioral Science</b>					
Asian Area Studies	BA	1	0	1	0%
Criminal Justice	BA	23	12	35	3%
History	BA	4	4	8	1%
Political Science	BA	16	16	32	3%
Psychology	BA	10	23	33	3%
Social Work	BA	0	4	4	0%
Sociology	BA	0	2	2	0%
Social/Behavioral Science	BA	2	4	6	1%
Social/Behav'l Sci (Occup Ther)	BA	0	1	1	0%
<b>SOCIAL &amp; BEHAVIORAL</b>		56	66	122	11%
<i>% of Social &amp; Behavioral</i>		46%	54%		
<b>Mathematics and Sciences</b>					
Biochemistry	BS	0	3	3	0%
Biology	BS	15	31	46	4%
Biology (Physical Therapy)	BS	3	16	19	2%
Biology (Physicians Assistant)	BS	0	7	7	1%
Chemistry (ACS)	BS	0	2	2	0%
Chemistry (Non-ACS)	BS	3	1	4	0%
Computer Science	BS	21	6	27	2%
Mathematics	BS	2	3	5	0%
Physics	BS	4	1	5	0%
<b>MATH &amp; SCIENCE</b>		48	70	118	10%
<i>% of Math &amp; Science</i>		41%	59%		
<b>ARTS &amp; SCIENCES</b>		401	428	829	74%
<i>% of Arts &amp; Sciences</i>		48%	52%		

(Continued)

## FALL 2000 FIRST-TIME FULL-TIME FRESHMEN by Major

		Men	Women	TOTAL	%
<b><u>SCHOOL OF BUSINESS</u></b>					
Business Admin (A&S)	BABA	1	3	4	0%
Accounting	BSBA	11	10	21	2%
Economics	BSBA	1	1	2	0%
Finance	BSBA	14	6	20	2%
Management	BSBA	11	5	16	1%
Mangmt Info Systems	BSBA	7	2	9	1%
Marketing	BSBA	7	6	13	1%
Sports Management	BSBA	16	6	22	2%
Business Bound		24	5	29	3%
Undecided Business		9	9	18	2%
<b>BUSINESS</b>		<b>101</b>	<b>53</b>	<b>154</b>	<b>14%</b>
% of Business		66%	34%		
<b><u>COLLEGE OF EDUCATION</u></b>					
Elementary Education	BSED	4	33	37	3%
Secondary Education	BSED	20	14	34	3%
Special Education - Elem	BSED	1	11	12	1%
Special Education - Secondary	BSED	0	1	1	0%
<b>EDUCATION</b>		<b>25</b>	<b>59</b>	<b>84</b>	<b>7%</b>
% of Education		30%	70%		
<b><u>COLLEGE OF NURSING</u></b>					
Nursing	BSN	0	23	23	2%
<b>NURSING</b>		<b>0</b>	<b>23</b>	<b>23</b>	<b>2%</b>
% of Nursing		0%	100%		
<b><u>SCHOOL OF DIPLOMACY &amp; INT'L RELS</u></b>					
Diplomacy & Int'l Relations	BS	14	21	35	3%
<b>DIPLOMACY</b>		<b>14</b>	<b>21</b>	<b>35</b>	<b>3%</b>
% of Diplomacy		40%	60%		
<b><u>TOTAL FRESHMEN</u></b>					
<b>FRESHMEN</b>		<b>541</b>	<b>584</b>	<b>1,125</b>	<b>100%</b>
%		48%	52%		

\*\* 14

<sup>14</sup> Source: Data provided from annual enrollment reports compiled from the university's registration files on the Student Information System (SIS).



# FALL 2000 FIRST-TIME FULL-TIME FRESHMEN by Major

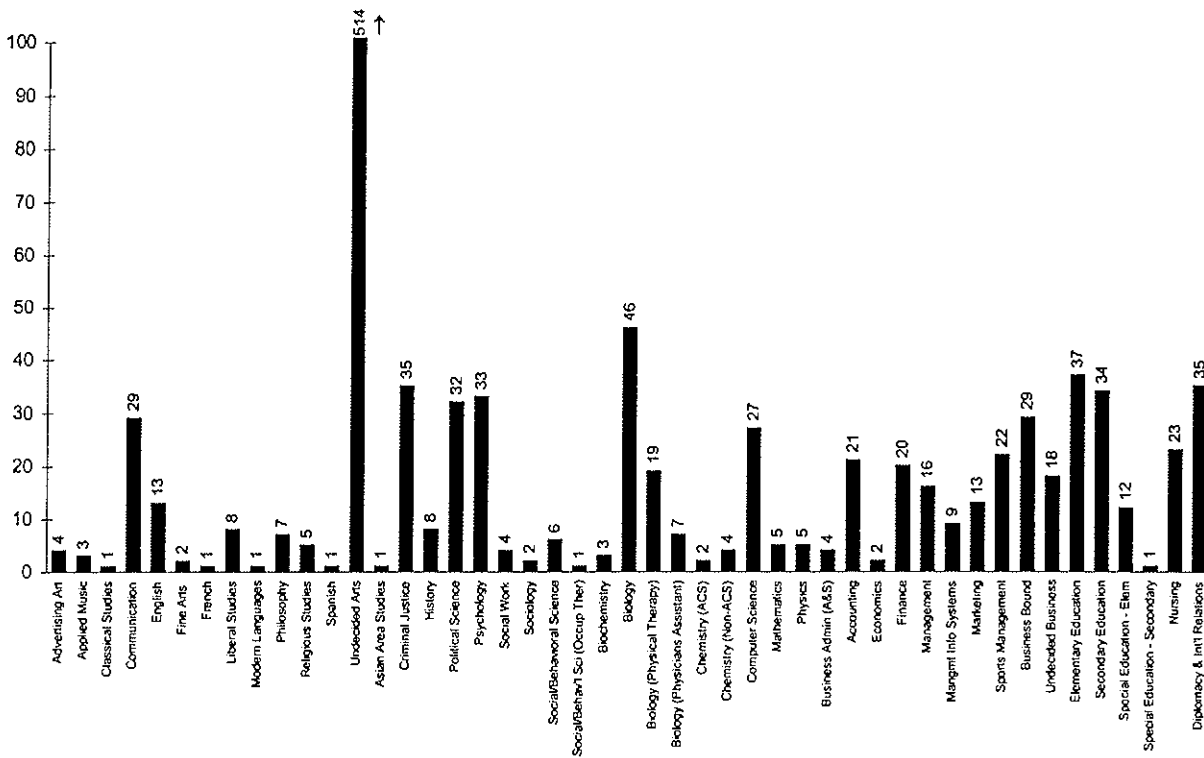
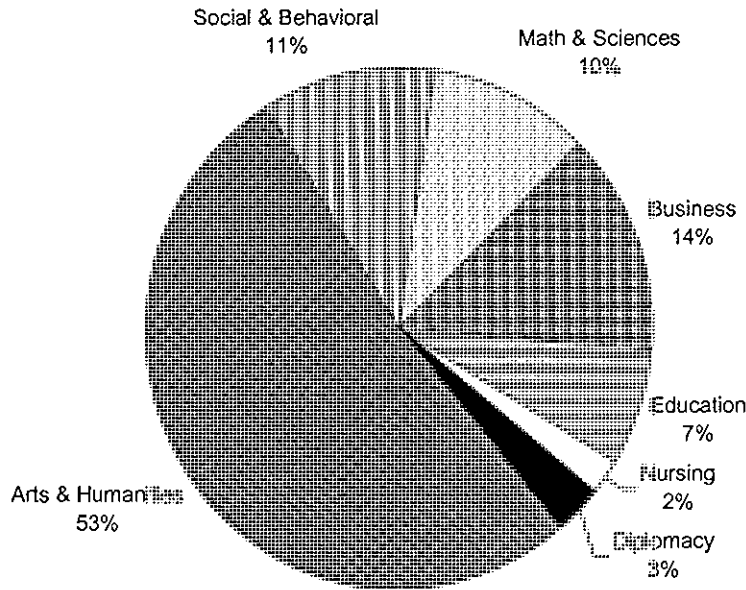

# FALL 2000 FIRST-TIME FULL-TIME FRESHMEN by Rank Order of Majors

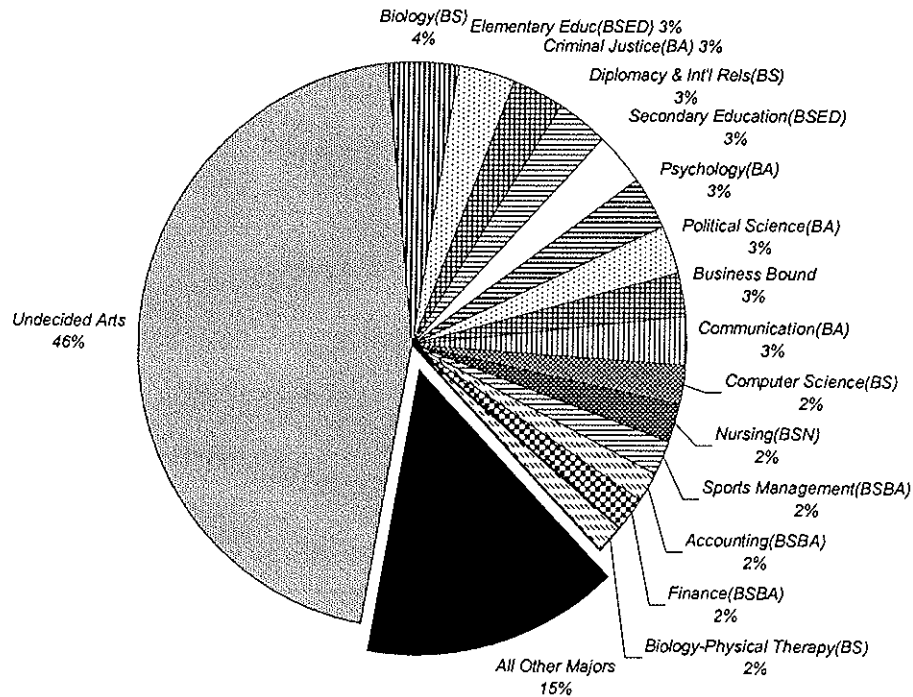

Rank	Major	N	Rank	Major	N	Rank	Major	N
1	Undecided Arts	514	17	Undecided Business	18	33	Chemistry-Non ACS(BS)	4
2	Biology(BS)	46	18	Management(BSBA)	16	34	Social Work(BA)	4
3	Elementary Educ(BSED)	37	19	English(BA)	13	35	Applied Music(BA)	3
4	Criminal Justice(BA)	35	20	Marketing(BSBA)	13	36	Biochemistry(BS)	3
5	Diplomacy & Int'l Rels(BS)	35	21	Special Educ - Elem(BSE)	12	37	Chemistry-ACS(BS)	2
6	Secondary Educ(BSED)	34	22	Mangmt Info Sys(BSBA)	9	38	Economics(BSBA)	2
7	Psychology(BA)	33	23	History(BA)	8	39	Fine Arts (BA)	2
8	Political Science(BA)	32	24	Liberal Studies(BA)	8	40	Sociology(BA)	2
9	Business Bound	29	25	Biology-Phys Asst(BS)	7	41	Asian Area Studies(BA)	1
10	Communication(BA)	29	26	Philosophy(BA)	7	42	Classical Studies(BA)	1
11	Computer Science(BS)	27	27	Social/Behavioral Sci(BA)	6	43	French(BA)	1
12	Nursing(BSN)	23	28	Mathematics(BS)	5	44	Modern Languages(BA)	1
13	Sports Managem't(BSBA)	22	29	Physics(BS)	5	45	Social/Behav'l Sci-OT(BA)	1
14	Accounting(BSBA)	21	30	Religious Studies(BA)	5	46	Spanish(BA)	1
15	Finance(BSBA)	20	31	Advertising Art(BA)	4	47	Special Educ-Sec(BSED)	1
16	Biology-Phys Therapy(BS)	19	32	Bus Admin-A&S(BABA)	4			

\*\* 15

<sup>15</sup> Source: Data provided from annual enrollment reports compiled from the university's registration files on the Student Information System (SIS).

# FALL 2000 FIRST-TIME FULL-TIME FRESHMEN

## by New Jersey County

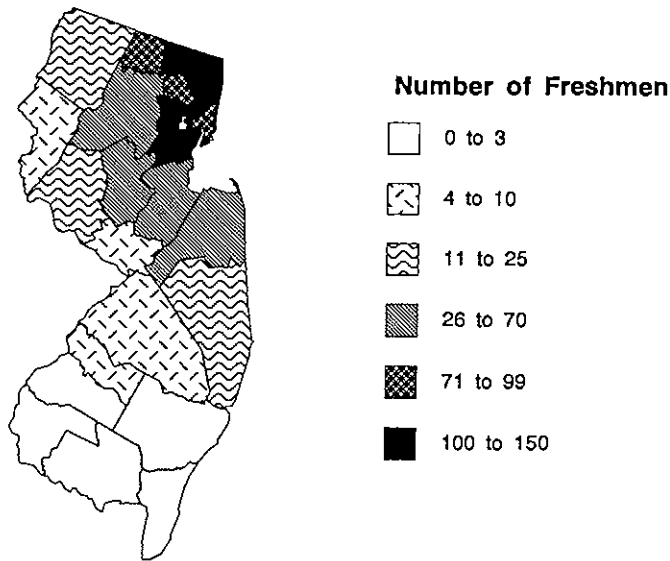

	Men	Women	TOTAL	%
Atlantic	2	0	2	0%
Bergen	75	72	147	17%
Burlington	3	3	6	1%
Camden	5	2	7	1%
Cape May	2	1	3	0%
Cumberland	0	2	2	0%
Essex	60	73	133	15%
Gloucester	3	0	3	0%
Hudson	31	54	85	10%
Hunterdon	8	5	13	2%
Mercer	6	3	9	1%
Middlesex	33	36	69	8%
Monmouth	33	30	63	7%
Morris	28	35	63	7%
Ocean	13	12	25	3%
Passaic	39	36	75	9%
Somerset	17	12	29	3%
Sussex	6	5	11	1%
Union	39	66	105	12%
Warren	1	7	8	1%
Unknown	3	3	6	1%
<b>TOTAL NEW JERSEY</b>	<b>407</b>	<b>457</b>	<b>864</b>	<b>100%</b>
%	47%	53%		

\*\* 16

<sup>18</sup> Source: Data provided from annual enrollment reports compiled from the university's registration files on the Student Information System (SIS).

## FALL 2000 FIRST-TIME FULL-TIME FRESHMEN by State

	<i>Men</i>	<i>Women</i>	<i>TOTAL</i>	<i>%</i>
<i>Alabama</i>	0	1	1	0%
<i>Arkansas</i>	1	0	1	0%
<i>Arizona</i>	0	1	1	0%
<i>California</i>	2	7	9	1%
<i>Connecticut</i>	12	11	23	2%
<i>Colorado</i>	1	1	2	0%
<i>Florida</i>	0	2	2	0%
<i>Georgia</i>	1	2	3	0%
<i>Hawaii</i>	1	0	1	0%
<i>Illinois</i>	3	4	7	1%
<i>Indiana</i>	0	3	3	0%
<i>Maine</i>	1	1	2	0%
<i>Maryland</i>	7	4	11	1%
<i>Massachusetts</i>	13	3	16	1%
<i>Michigan</i>	1	2	3	0%
<i>Nebraska</i>	0	1	1	0%
<i>New Hampshire</i>	2	0	2	0%
<i>New Jersey</i>	407	457	864	77%
<i>New York</i>	47	38	85	8%
<i>North Carolina</i>	1	0	1	0%
<i>Ohio</i>	0	4	4	0%
<i>Oklahoma</i>	1	0	1	0%
<i>Pennsylvania</i>	19	17	36	3%
<i>Rhode Island</i>	6	1	7	1%
<i>South Carolina</i>	0	1	1	0%
<i>Tennessee</i>	2	1	3	0%
<i>Texas</i>	0	2	2	0%
<i>Vermont</i>	1	0	1	0%
<i>Virginia</i>	1	4	5	0%
<i>Washington</i>	0	1	1	0%
<i>Wisconsin</i>	2	0	2	0%
<i>Wyoming</i>	0	1	1	0%
<i>District of Columbia</i>	0	1	1	0%
<i>Foreign</i>	9	13	22	2%
<b>TOTAL</b>	<b>541</b>	<b>584</b>	<b>1,125</b>	<b>100%</b>
<b>%</b>	<b>48%</b>	<b>52%</b>	<b>100%</b>	

\*\* 17

<sup>17</sup> Source: Data provided from annual enrollment reports compiled from the university's registration files on the Student Information System (SIS).

# FALL 2000 FIRST-TIME FULL-TIME FRESHMEN by State

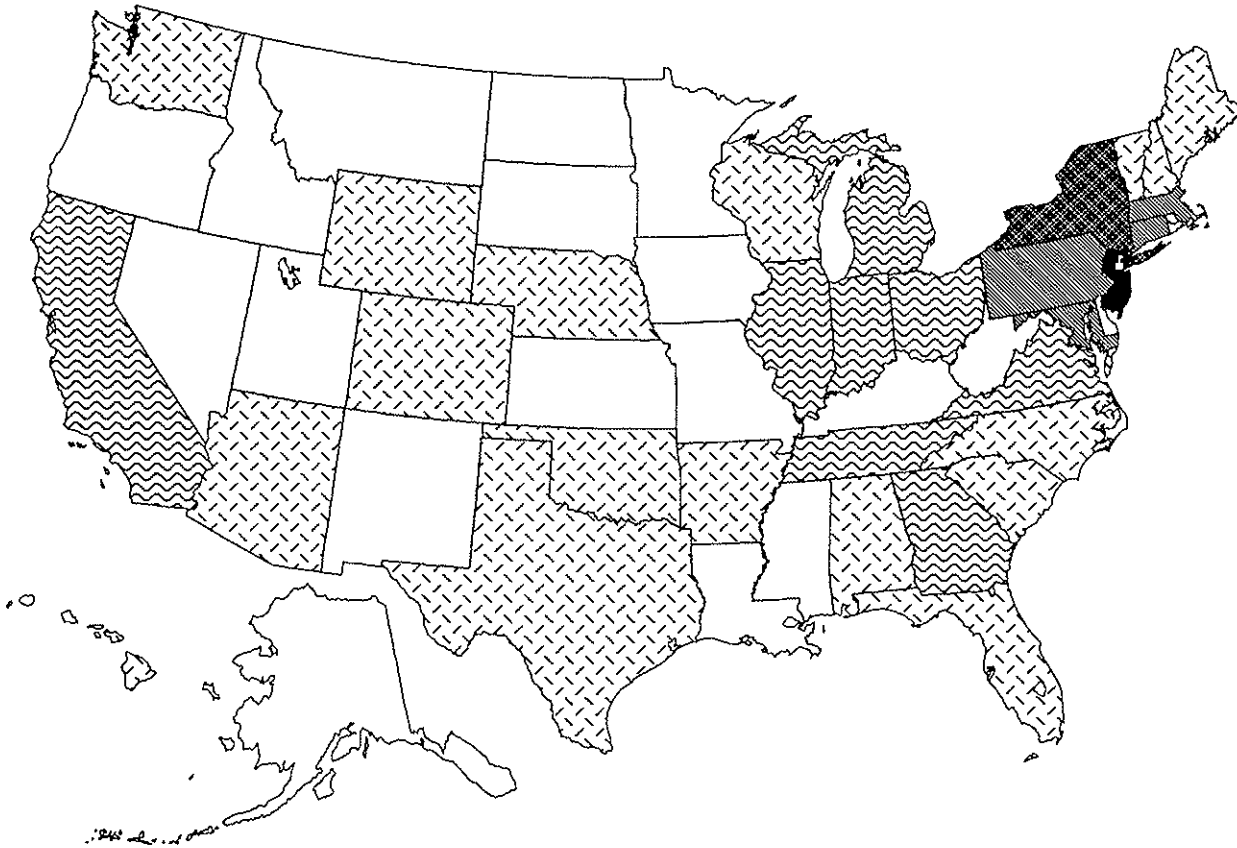

**Number of Freshmen**



## FALL 2000 UNDERGRADUATE ENROLLMENT by College

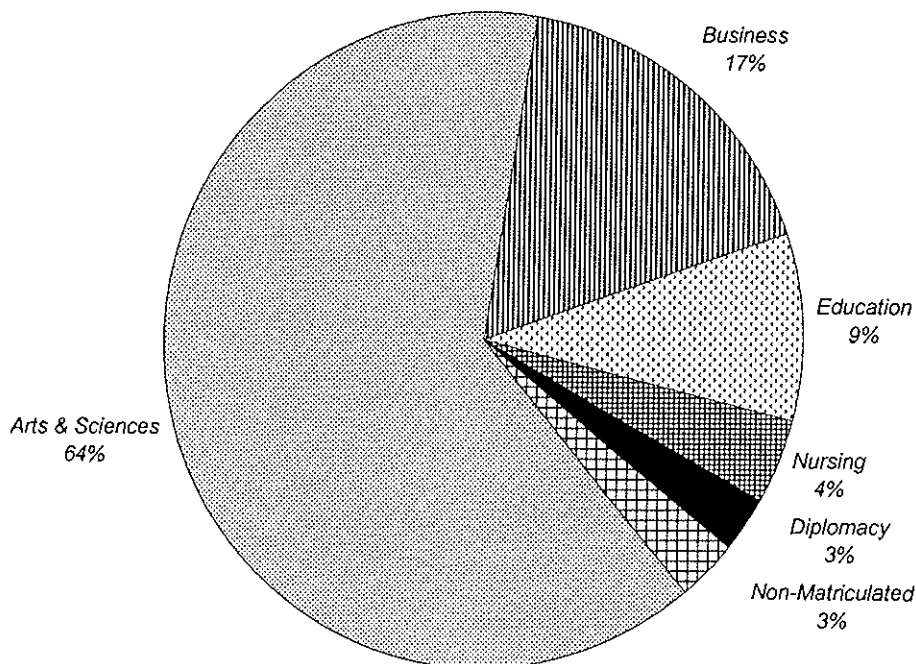

	FULL-TIME			PART-TIME			TOTAL			%
	Men	Women	TOTAL	Men	Women	TOTAL	Men	Women	TOTAL	
Arts & Sciences	1,420	1,497	2,917	126	102	228	1,546	1,599	3,145	64%
Business	467	297	764	52	36	88	519	333	852	17%
Education	113	288	401	16	35	51	129	323	452	9%
Nursing	10	146	156	3	55	58	13	201	214	4%
Diplomacy	46	79	125	0	3	3	46	82	128	3%
Non-Matriculated	1	3	4	71	79	150	72	82	154	3%
<b>TOTAL</b>	<b>2,057</b>	<b>2,310</b>	<b>4,367</b>	<b>268</b>	<b>310</b>	<b>578</b>	<b>2,325</b>	<b>2,620</b>	<b>4,945</b>	<b>100%</b>
%			88%			12%			100%	

\*\* 1

<sup>1</sup> Source: Data provided from annual enrollment reports compiled from the university's registration files on the Student Information System (SIS).

# FALL 2000 UNDERGRADUATE ENROLLMENT by Class

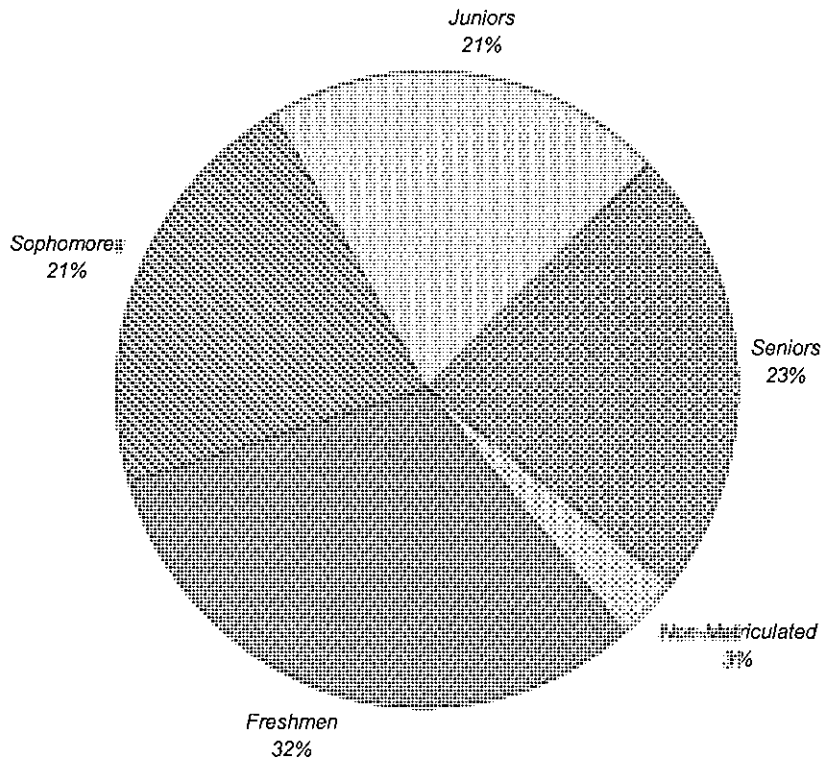

	FULL-TIME			PART-TIME			TOTAL			%
	Men	Women	TOTAL	Men	Women	TOTAL	Men	Women	TOTAL	
<i>Freshmen</i>	739	761	1,500	28	23	51	767	784	1,551	31%
<i>Sophomores</i>	497	512	1,009	20	28	48	517	540	1,057	21%
<i>Juniors</i>	421	514	935	41	50	91	462	564	1,026	21%
<i>Seniors</i>	399	520	919	104	130	234	503	650	1,153	23%
<i>Non-Matriculated</i>	1	3	4	75	79	154	76	82	158	3%
<b>TOTAL</b>	<b>2,057</b>	<b>2,310</b>	<b>4,367</b>	<b>268</b>	<b>310</b>	<b>578</b>	<b>2,325</b>	<b>2,620</b>	<b>4,945</b>	<b>100%</b>
<b>%</b>			<b>88%</b>			<b>12%</b>			<b>100%</b>	

\*\* 2

<sup>2</sup> Source: Data provided from annual enrollment reports compiled from the university's registration files on the Student Information System (SIS).

# FALL 2000 UNDERGRADUATE ENROLLMENT by Race

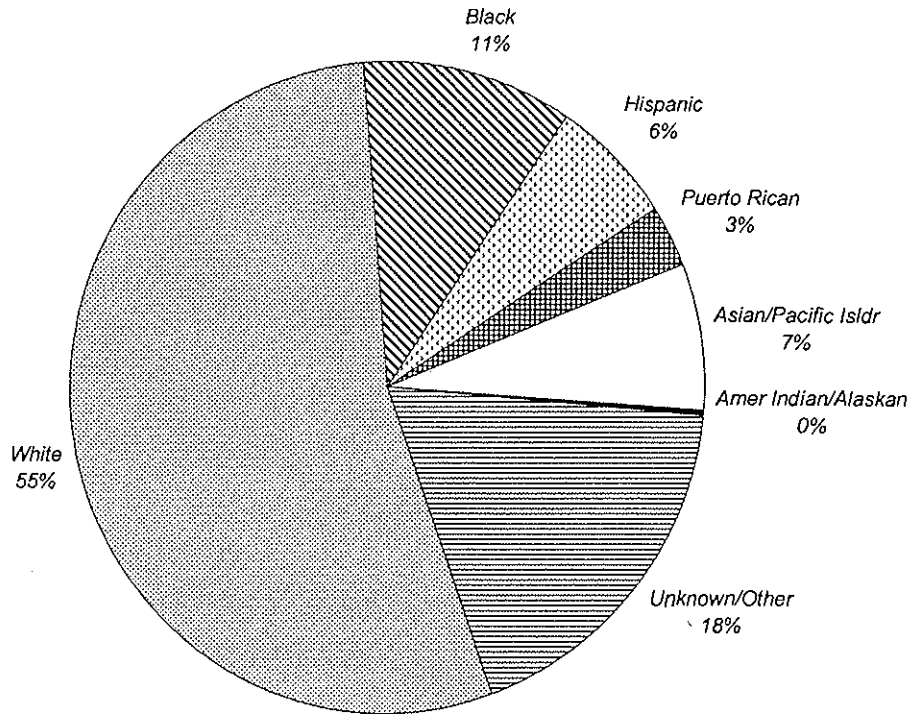

	FULL-TIME			PART-TIME			TOTAL			%
	Men	Women	TOTAL	Men	Women	TOTAL	Men	Women	TOTAL	
White	1,157	1,245	2,402	132	141	273	1,289	1,386	2,675	54%
Black	150	309	459	19	56	75	169	365	534	11%
Hispanic	112	169	281	20	18	38	132	187	319	6%
Puerto Rican	65	64	129	7	11	18	72	75	147	3%
Asian/Pacific Isldr	190	149	339	15	14	29	205	163	368	7%
Amer Indian/Alaskan	3	1	4	0	0	0	3	1	4	0%
Unknown/Other	380	373	753	75	70	145	455	443	898	18%
<b>TOTAL</b>	<b>2,057</b>	<b>2,310</b>	<b>4,367</b>	<b>268</b>	<b>310</b>	<b>578</b>	<b>2,325</b>	<b>2,620</b>	<b>4,945</b>	<b>100%</b>
%			88%			12%			100%	

\*\* 3

<sup>3</sup> Source: Data provided from annual enrollment reports compiled from the university's registration files on the Student Information System (SIS).



# FALL 2000 UNDERGRADUATE ENROLLMENT by Residence

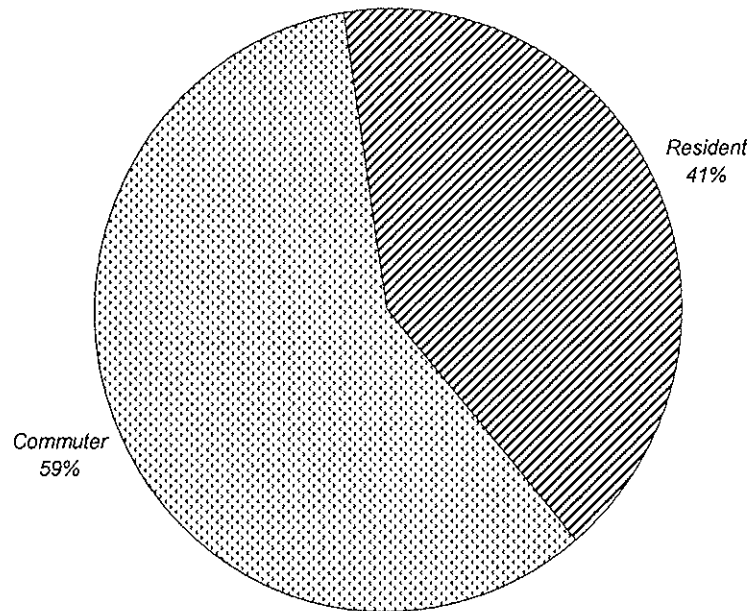

	FULL-TIME			PART-TIME			TOTAL			%
	Men	Women	TOTAL	Men	Women	TOTAL	Men	Women	TOTAL	
Commuter	1,137	1,197	2,334	262	302	564	1,399	1,499	2,898	59%
Resident	920	1,113	2,033	6	8	14	926	1,121	2,047	41%
<b>TOTAL</b>	<b>2,057</b>	<b>2,310</b>	<b>4,367</b>	<b>268</b>	<b>310</b>	<b>578</b>	<b>2,325</b>	<b>2,620</b>	<b>4,945</b>	<b>100%</b>
%			88%			12%			100%	

\*\* 4

<sup>4</sup> Source: Data provided from annual enrollment reports compiled from the university's registration files on the Student Information System (SIS).

# FALL 2000 UNDERGRADUATE ENROLLMENT

## by Major

	FULL-TIME			PART-TIME			TOTAL			%
	Men	Women	TOTAL	Men	Women	TOTAL	Men	Women	TOTAL	
<b>COLLEGE OF ARTS &amp; SCIENCES</b>										
<b>Arts and Humanities</b>										
Advertising Art BA	11	22	33	3	0	3	14	22	36	1%
Applied Music BA	4	3	7	1	2	3	5	5	10	0%
Art History BA	2	0	2	0	0	0	2	0	2	0%
Classical Studies BA	1	4	5	0	1	1	1	5	6	0%
Communication BA	144	143	287	11	13	24	155	156	311	6%
English BA	30	64	94	5	2	7	35	66	101	2%
Fine Arts BA	7	6	13	0	1	1	7	7	14	0%
French BA	1	1	2	1	0	1	2	1	3	0%
Italian BA	0	3	3	0	1	1	0	4	4	0%
Liberal Studies BA	16	11	27	8	3	11	24	14	38	1%
Modern Languages BA	1	3	4	0	1	1	1	4	5	0%
Philosophy BA	28	7	35	0	0	0	28	7	35	1%
Religious Studies BA	19	4	23	1	0	1	20	4	24	0%
Spanish BA	0	4	4	0	2	2	0	6	6	0%
Undecided Arts	538	470	1,008	27	17	44	565	487	1,052	21%
<b>ARTS &amp; HUMANITIES</b>	<b>802</b>	<b>745</b>	<b>1,547</b>	<b>57</b>	<b>43</b>	<b>100</b>	<b>859</b>	<b>788</b>	<b>1,647</b>	<b>33%</b>
<i>% of Column</i>			<i>35%</i>			<i>17%</i>			<i>33%</i>	
<b>Social and Behavioral Sciences</b>										
African-Amer Studies BA	0	3	3	0	0	0	0	3	3	0%
Anthropology BA	3	4	7	0	0	0	3	4	7	0%
Asian Area Studies BA	2	0	2	0	0	0	2	0	2	0%
Criminal Justice BA	145	103	248	31	11	42	176	114	290	6%
Economics BA	21	8	29	1	0	1	22	8	30	1%
History BA	30	14	44	4	0	4	34	14	48	1%
Political Science BA	72	73	145	4	3	7	76	76	152	3%
Psychology BA	72	157	229	8	20	28	80	177	257	5%
Psychology (Honors) BA	1	4	5	0	0	0	1	4	5	0%
Social Work BA	1	26	27	1	2	3	2	28	30	1%
Social/Behavioral Sciences BA	22	49	71	4	10	14	26	59	85	2%
Social/Behav'l Sci (OT) BA	4	21	25	0	1	1	4	22	26	1%
Sociology BA	2	23	25	1	1	2	3	24	27	1%
<b>SOCIAL &amp; BEHAVIORAL</b>	<b>375</b>	<b>485</b>	<b>860</b>	<b>54</b>	<b>48</b>	<b>102</b>	<b>429</b>	<b>533</b>	<b>962</b>	<b>19%</b>
<i>% of Column</i>			<i>20%</i>			<i>18%</i>			<i>19%</i>	
<b>Mathematics and Sciences</b>										
Biochemistry BS	2	8	10	2	0	2	4	8	12	0%
Biology BS	79	130	209	2	5	7	81	135	216	4%
Biology (Physical Therapy) BS	20	43	63	0	1	1	20	44	64	1%
Biology (Physicians Asst) BS	5	25	30	1	0	1	6	25	31	1%
Chemistry (ACS) BS	3	9	12	0	0	0	3	9	12	0%
Chem (Non-ACS) BS	4	3	7	0	1	1	4	4	8	0%
Computer Science BS	83	25	108	8	1	9	91	26	117	2%

(Continued)

# FALL 2000 UNDERGRADUATE ENROLLMENT

## by Major

		FULL-TIME			PART-TIME			TOTAL			%
		Men	Women	TOTAL	Men	Women	TOTAL	Men	Women	TOTAL	
Mathematics	BS	11	9	20	1	1	2	12	10	22	0%
Physics	BS	25	5	30	1	1	2	26	6	32	1%
Physics (Engineering)	BS	1	0	1	0	0	0	1	0	1	0%
Undecided Science		10	10	20	0	1	1	10	11	21	0%
<b>MATH &amp; SCIENCES</b>		<b>243</b>	<b>267</b>	<b>510</b>	<b>15</b>	<b>11</b>	<b>26</b>	<b>258</b>	<b>278</b>	<b>536</b>	<b>11%</b>
% of Column				12%			4%			11%	
<b>ARTS &amp; SCIENCES</b>		<b>1,420</b>	<b>1,497</b>	<b>2,917</b>	<b>126</b>	<b>102</b>	<b>228</b>	<b>1,546</b>	<b>1,599</b>	<b>3,145</b>	<b>64%</b>
% of Column				67%			39%			64%	
<b>SCHOOL OF BUSINESS</b>											
Business Administration	BABA	1	0	1	1	0	1	2	0	2	0%
Business Admin (A&S)	BABA	5	13	18	2	2	4	7	15	22	0%
Accounting	BSBA	50	57	107	9	4	13	59	61	120	2%
Economics	BSBA	11	3	14	1	1	2	12	4	16	0%
Finance	BSBA	114	64	178	5	8	13	119	72	191	4%
Management	BSBA	54	35	89	10	12	22	64	47	111	2%
Mangmt Information Sys	BSBA	49	21	70	10	3	13	59	24	83	2%
Marketing	BSBA	40	43	83	4	4	8	44	47	91	2%
Sports Management	BSBA	76	26	102	6	0	6	82	26	108	2%
Business Bound		33	10	43	0	0	0	33	10	43	1%
Undecided Business		34	25	59	4	2	6	38	27	65	1%
<b>BUSINESS</b>		<b>467</b>	<b>297</b>	<b>764</b>	<b>52</b>	<b>36</b>	<b>88</b>	<b>519</b>	<b>333</b>	<b>852</b>	<b>17%</b>
% of Column				17%			15%			17%	
<b>COLLEGE OF EDUCATION</b>											
Elementary Education	BSED	17	134	151	3	18	21	20	152	172	3%
Health & Phys Education	BSED	10	0	10	2	1	3	12	1	13	0%
Secondary Education	BSED	51	62	113	2	8	10	53	70	123	2%
Special Education-Elem	BSED	12	88	100	0	8	8	12	96	108	2%
Special Education-Psyc	BSED	0	2	2	0	0	0	0	2	2	0%
Special Education-Sec	BSED	1	1	2	0	0	0	1	1	2	0%
Special Education-Spch Lng	BSED	0	1	1	0	0	0	0	1	1	0%
Theology Education	BSED	22	0	22	5	0	5	27	0	27	1%
Non-Matric (Neo-Catech)		0	0	0	4	0	4	4	0	4	0%
<b>EDUCATION</b>		<b>113</b>	<b>288</b>	<b>401</b>	<b>16</b>	<b>35</b>	<b>51</b>	<b>129</b>	<b>323</b>	<b>452</b>	<b>9%</b>
% of Column				9%			9%			9%	
<b>SCHOOL OF DIPLOMACY &amp; INT'L RELATIONS</b>											
Diplomacy & Int'l Relations	BS	46	79	125	0	3	3	46	82	128	3%
<b>DIPLOMACY</b>		<b>46</b>	<b>79</b>	<b>125</b>	<b>0</b>	<b>3</b>	<b>3</b>	<b>46</b>	<b>82</b>	<b>128</b>	<b>3%</b>
% of Column				3%			1%			3%	

(Continued)

# FALL 2000 UNDERGRADUATE ENROLLMENT by Major

	FULL-TIME			PART-TIME			TOTAL			%
	Men	Women	TOTAL	Men	Women	TOTAL	Men	Women	TOTAL	
<b>COLLEGE OF NURSING</b>										
Nursing BSN	7	118	125	1	9	10	8	127	135	3%
Nursing (RN) BSN	0	3	3	2	38	40	2	41	43	1%
Nursing Accel 2nd Degree BSN	2	13	15	0	2	2	2	15	17	0%
Nursing 2nd Degree BSN	1	12	13	0	6	6	1	18	19	0%
<b>NURSING</b>	<b>10</b>	<b>146</b>	<b>156</b>	<b>3</b>	<b>55</b>	<b>58</b>	<b>13</b>	<b>201</b>	<b>214</b>	<b>4%</b>
% of Column			4%			10%			4%	
<b>NON-MATRICULATED</b>										
ESL Program	0	0	0	15	23	38	15	23	38	1%
Non-Matriculated	1	3	4	44	47	91	45	50	95	2%
Non-Matriculated(Speech Lng)	0	0	0	2	6	8	2	6	8	0%
ROTC	0	0	0	10	3	13	10	3	13	0%
<b>NON-MATRICULATED</b>	<b>1</b>	<b>3</b>	<b>4</b>	<b>71</b>	<b>79</b>	<b>150</b>	<b>72</b>	<b>82</b>	<b>154</b>	<b>3%</b>
% of Column			0%			26%			3%	
<b>TOTAL UNDERGRADUATE</b>										
<b>UNDERGRADUATES</b>	<b>2,057</b>	<b>2,310</b>	<b>4,367</b>	<b>288</b>	<b>310</b>	<b>578</b>	<b>2,325</b>	<b>2,620</b>	<b>4,945</b>	<b>100%</b>
%			88%			12%			100%	

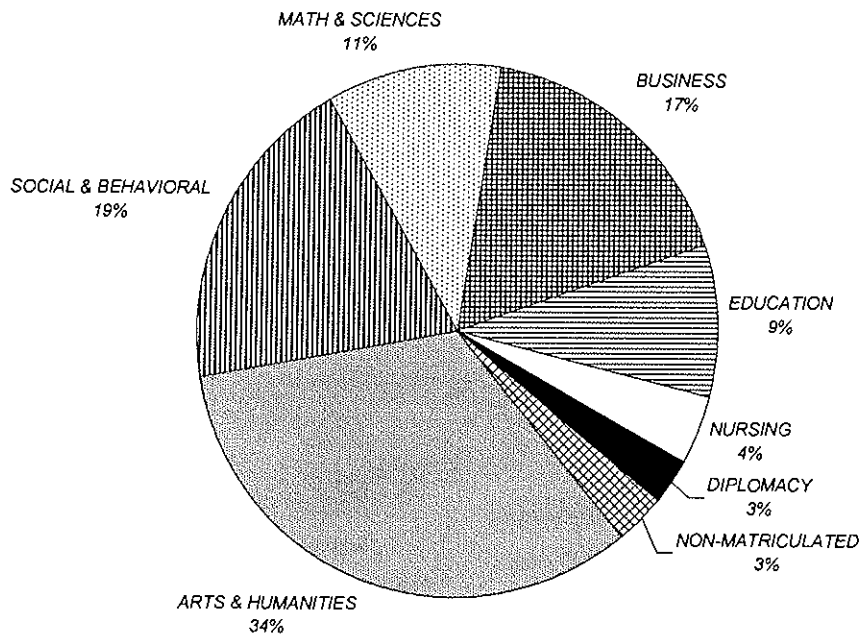

\*\* 5

<sup>5</sup> Source: Data provided from annual enrollment reports compiled from the university's registration files on the Student Information System (SIS).

# FALL 2000 UNDERGRADUATE ENROLLMENT

## by Rank Order of Majors

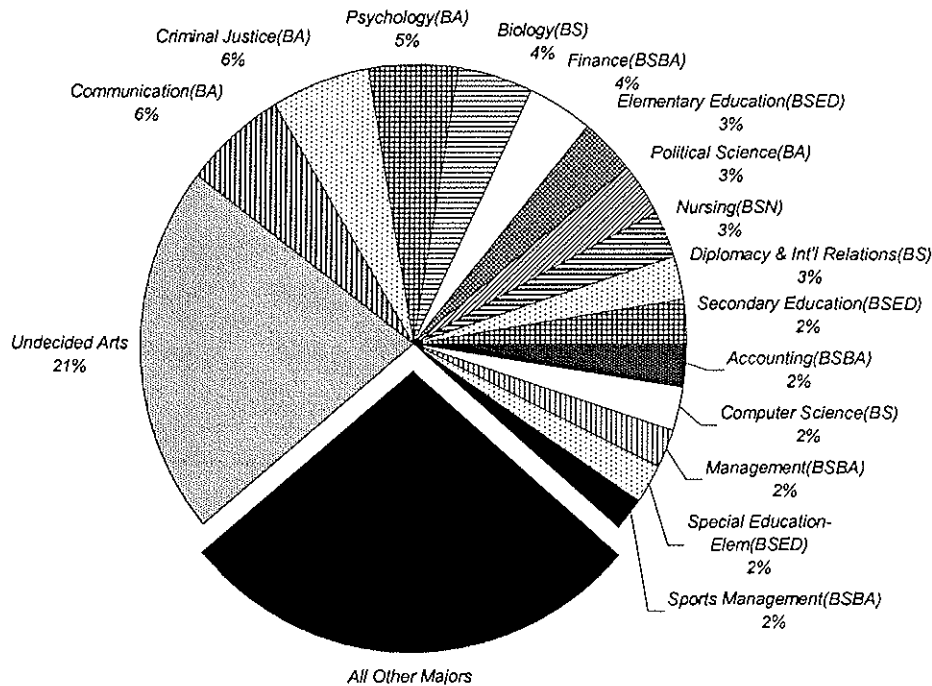

Rank	Major	N	Rank	Major	N	Rank	Major	N
1	Undecided Arts	1052	24	History(BA)	48	47	ROTC	13
2	Communication(BA)	311	25	Business Bound	43	48	Biochemistry(BS)	12
3	Criminal Justice(BA)	290	26	Nursing-RN(BSN)	43	49	Chemistry-ACS(BS)	12
4	Psychology(BA)	257	27	ESL Program	38	50	Applied Music(BA)	10
5	Biology(BS)	216	28	Liberal Studies(BA)	38	51	Chem-Non ACS(BS)	8
6	Finance(BSBA)	191	29	Advertising Art(BA)	36	52	Non Matric-Speech Lng	8
7	Elementary Educ(BSED)	172	30	Philosophy(BA)	35	53	Anthropology(BA)	7
8	Political Science(BA)	152	31	Physics(BS)	32	54	Classical Studies(BA)	6
9	Nursing(BSN)	135	32	Biology-Phys Asst(BS)	31	55	Spanish(BA)	6
10	Diplomacy/Int'l Rels(BS)	128	33	Economics(BA)	30	56	Modern Languages(BA)	5
11	Secondary Educ(BSED)	123	34	Social Work(BA)	30	57	Psychology-Honors(BA)	5
12	Accounting(BSBA)	120	35	Sociology(BA)	27	58	Italian(BA)	4
13	Computer Science(BS)	117	36	Theology Educ(BSED)	27	59	Non Matric-Neo Catech	4
14	Management(BSBA)	111	37	Social/Behav Sci-OT(BA)	26	60	African-Amer Studies(BA)	3
15	Spec Educ-Elem(BSED)	108	38	Religious Studies(BA)	24	61	French(BA)	3
16	Sports Managem't(BSBA)	108	39	Bus Admin-A&S(BABA)	22	62	Art History(BA)	2
17	English(BA)	101	40	Mathematics(BS)	22	63	Asian Area Studies(BA)	2
18	Non-Matriculated	95	41	Undecided Science	21	64	Business Admin(BABA)	2
19	Marketing(BSBA)	91	42	Nursing 2nd Degr(BSN)	19	65	Special Educ-Psyc(BSED)	2
20	Social/Behavioral Sci(BA)	85	43	Nursing-Accel(BSN)	17	66	Special Educ-Sec(BSED)	2
21	Mangmt Info Sys(BSBA)	83	44	Economics(BSBA)	16	67	Physics-Engineering(BS)	1
22	Undecided Business	65	45	Fine Arts (BA)	14	68	Spec Ed-Sp Lng(BSED)	1
23	Biology-Phys Therpy(BS)	64	46	Health/Phys Educ(BSED)	13			

\*\* 6

<sup>6</sup> Source: Data provided from annual enrollment reports compiled from the university's registration files on the Student Information System (SIS).

# FALL 2000 UNDERGRADUATE ENROLLMENT

## by State

	FULL-TIME			PART-TIME			TOTAL			%
	Men	Women	TOTAL	Men	Women	TOTAL	Men	Women	TOTAL	
Alabama	0	1	1	0	0	0	0	1	1	0%
Arizona	0	4	4	0	0	0	0	4	4	0%
Arkansas	2	0	2	0	0	0	2	0	2	0%
California	12	16	28	0	0	0	12	16	28	1%
Colorado	1	3	4	0	0	0	1	3	4	0%
Connecticut	39	45	84	1	0	1	40	45	85	2%
Delaware	4	3	7	0	0	0	4	3	7	0%
District of Columbia	1	3	4	0	0	0	1	3	4	0%
Florida	11	8	19	0	0	0	11	8	19	0%
Georgia	3	3	6	0	0	0	3	3	6	0%
Hawaii	1	0	1	0	0	0	1	0	1	0%
Idaho	0	1	1	0	0	0	0	1	1	0%
Illinois	5	9	14	0	0	0	5	9	14	0%
Indiana	0	4	4	0	0	0	0	4	4	0%
Iowa	1	0	1	0	0	0	1	0	1	0%
Kansas	1	2	3	0	0	0	1	2	3	0%
Louisiana	0	3	3	0	0	0	0	3	3	0%
Maine	3	2	5	0	0	0	3	2	5	0%
Maryland	15	9	24	0	1	1	15	10	25	1%
Massachusetts	37	36	73	1	0	1	38	36	74	1%
Michigan	3	3	6	0	0	0	3	3	6	0%
Minnesota	1	1	2	0	0	0	1	1	2	0%
Mississippi	1	0	1	0	0	0	1	0	1	0%
Missouri	1	1	2	0	0	0	1	1	2	0%
Montana	1	0	1	0	0	0	1	0	1	0%
Nebraska	0	1	1	0	0	0	0	1	1	0%
New Hampshire	4	2	6	0	0	0	4	2	6	0%
New Jersey	1,582	1,839	3,421	242	278	520	1,824	2,117	3,941	80%
New York	172	181	353	6	8	14	178	189	367	7%
North Carolina	3	2	5	0	0	0	3	2	5	0%
North Dakota	0	1	1	0	0	0	0	1	1	0%
Ohio	1	7	8	0	0	0	1	7	8	0%
Oklahoma	1	0	1	0	0	0	1	0	1	0%
Pennsylvania	48	42	90	0	2	2	48	44	92	2%
Rhode Island	15	4	19	0	0	0	15	4	19	0%
South Carolina	1	1	2	0	0	0	1	1	2	0%
Tennessee	4	1	5	0	0	0	4	1	5	0%
Texas	4	7	11	0	0	0	4	7	11	0%
Vermont	1	1	2	0	0	0	1	1	2	0%
Virginia	5	7	12	1	0	1	6	7	13	0%
Washington	2	3	5	0	0	0	2	3	5	0%
Wisconsin	2	1	3	0	0	0	2	1	3	0%
Wyoming	0	1	1	0	0	0	0	1	1	0%
Foreign	63	44	107	17	20	37	80	64	144	3%
Unknown	6	8	14	0	1	1	6	9	15	0%
<b>TOTAL</b>	<b>2,057</b>	<b>2,310</b>	<b>4,367</b>	<b>268</b>	<b>310</b>	<b>578</b>	<b>2,325</b>	<b>2,620</b>	<b>4,945</b>	<b>100%</b>
<b>%</b>			<b>88%</b>			<b>12%</b>			<b>100%</b>	

\*\*7

<sup>7</sup> Source: Data provided from annual enrollment reports compiled from the university's registration files on the Student Information System (SIS).

# FALL 2000 UNDERGRADUATE ENROLLMENT by State

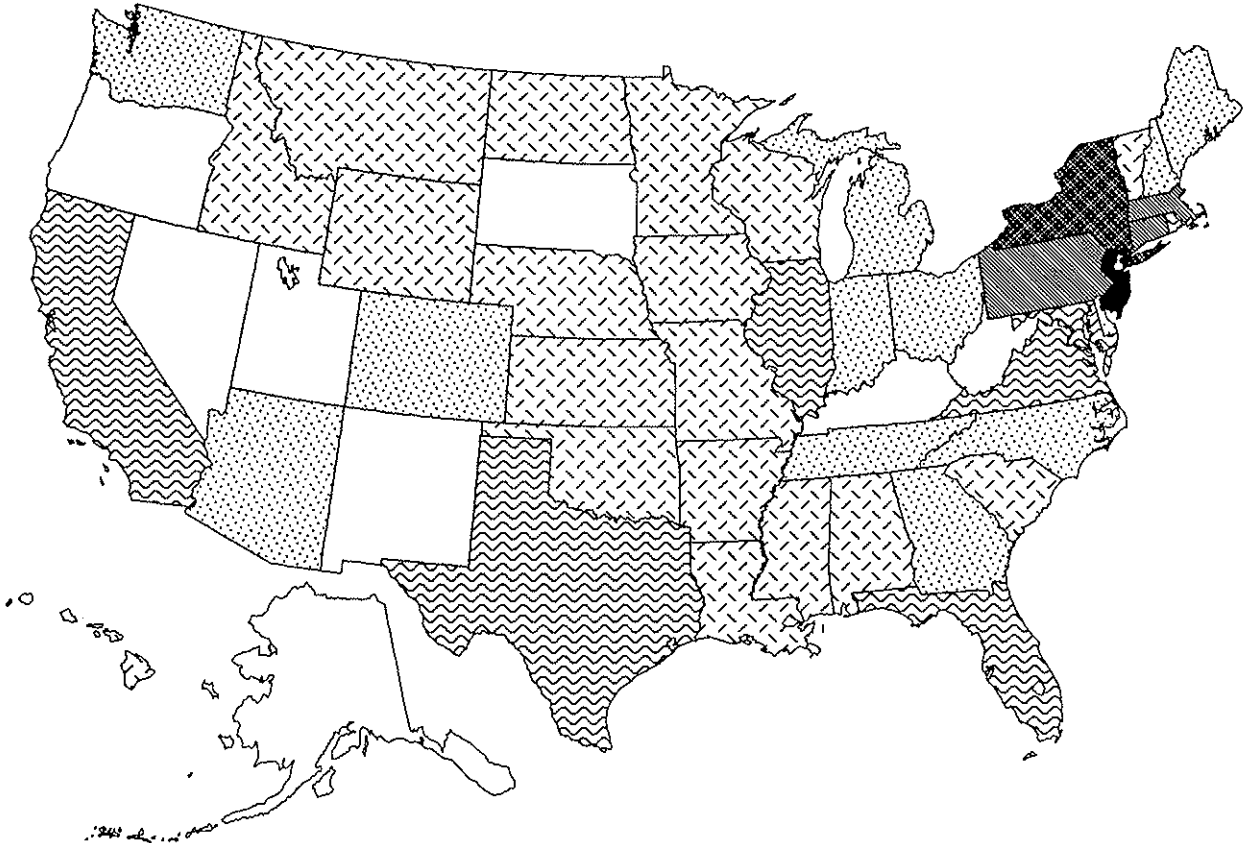

**Number of Undergraduates**

 0 to 0	 4 to 10	 70 to 100	 3500 to 4000
 1 to 3	 11 to 30	 300 to 400	

# FALL 2000 UNDERGRADUATE ENROLLMENT

## *by New Jersey County*

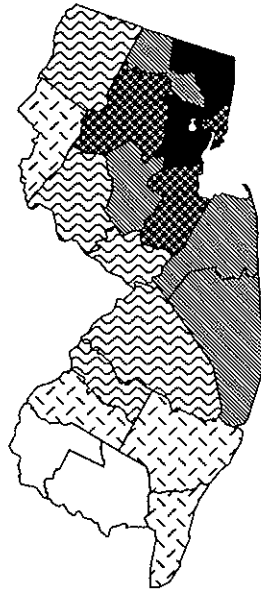

**Number of Undergraduates**

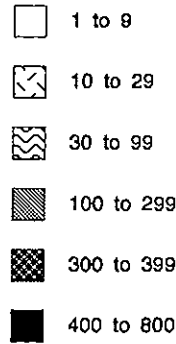

	FULL-TIME			PART-TIME			TOTAL			%
	Men	Women	TOTAL	Men	Women	TOTAL	Men	Women	TOTAL	
Atlantic	8	14	22	2	1	3	10	15	25	1%
Bergen	297	291	588	25	19	44	322	310	632	16%
Burlington	14	19	33	1	0	1	15	19	34	1%
Camden	14	18	32	0	1	1	14	19	33	1%
Cape May	7	4	11	0	0	0	7	4	11	0%
Cumberland	2	3	5	0	0	0	2	3	5	0%
Essex	254	304	558	59	96	155	313	400	713	18%
Gloucester	5	7	12	1	0	1	6	7	13	0%
Hudson	136	213	349	28	20	48	164	233	397	10%
Hunterdon	16	13	29	0	1	1	16	14	30	1%
Mercer	15	17	32	2	4	6	17	21	38	1%
Middlesex	124	158	282	17	22	39	141	180	321	8%
Monmouth	111	105	216	18	11	29	129	116	245	6%
Morris	130	136	266	28	21	49	158	157	315	8%
Ocean	52	50	102	6	12	18	58	62	120	3%
Passaic	118	146	264	13	13	26	131	159	290	7%
Salem	2	0	2	0	0	0	2	0	2	0%
Somerset	53	52	105	5	9	14	58	61	119	3%
Sussex	22	28	50	3	3	6	25	31	56	1%
Union	183	238	421	29	44	73	212	282	494	13%
Warren	8	16	24	3	1	4	11	17	28	1%
Unknown	11	7	18	2	0	2	13	7	20	1%
TOTAL NEW JERSEY	1,582	1,839	3,421	242	278	520	1,824	2,117	3,941	100%
%			87%			13%			100%	

\*\* 8

<sup>8</sup> Source: Data provided from annual enrollment reports compiled from the university's registration files on the Student Information System (SIS).



# FALL 2000 GRADUATE ENROLLMENT by College

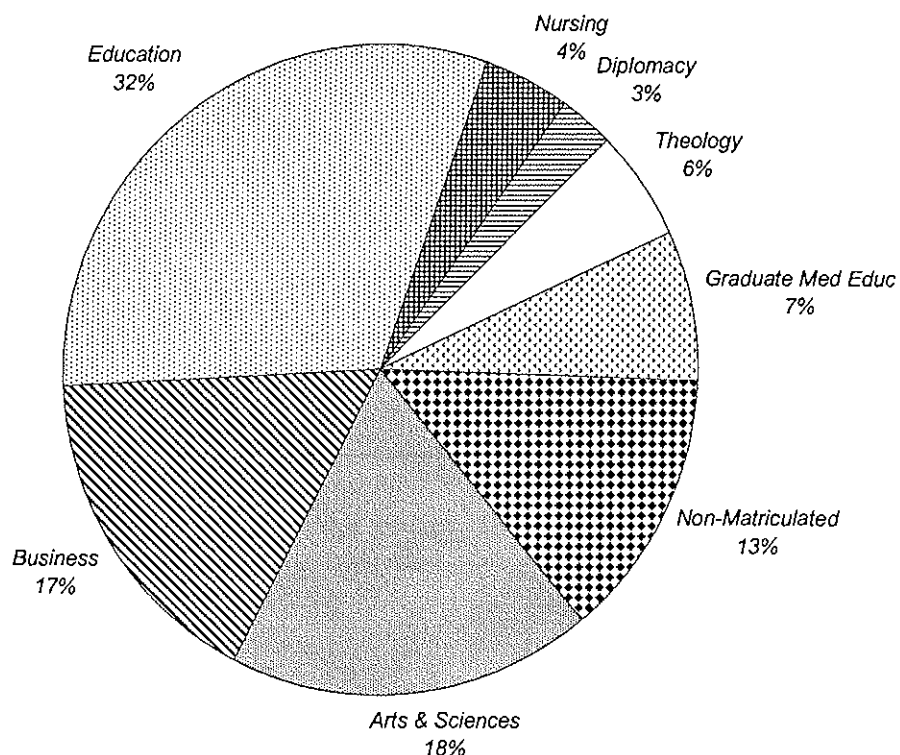

	FULL-TIME			PART-TIME			TOTAL			%
	Men	Women	TOTAL	Men	Women	TOTAL	Men	Women	TOTAL	
Arts & Sciences	67	79	146	169	312	481	236	391	627	18%
Business	55	35	90	298	178	476	353	213	566	17%
Education	89	152	241	341	478	819	430	630	1,060	31%
Nursing	2	12	14	10	128	138	12	140	152	4%
Diplomacy	19	42	61	18	12	30	37	54	91	3%
Theology	88	4	92	60	40	100	148	44	192	6%
Graduate Med Educ	18	112	130	36	83	119	54	195	249	7%
Non-Matriculated	4	7	11	262	182	444	266	189	455	13%
<b>TOTAL</b>	<b>342</b>	<b>443</b>	<b>785</b>	<b>1,194</b>	<b>1,413</b>	<b>2,607</b>	<b>1,536</b>	<b>1,856</b>	<b>3,392</b>	<b>100%</b>
%			23%			77%			100%	

\*\* 1

<sup>1</sup> Source: Data provided from annual enrollment reports compiled from the university's registration files on the Student Information System (SIS).

## FALL 2000 GRADUATE ENROLLMENT by Degree

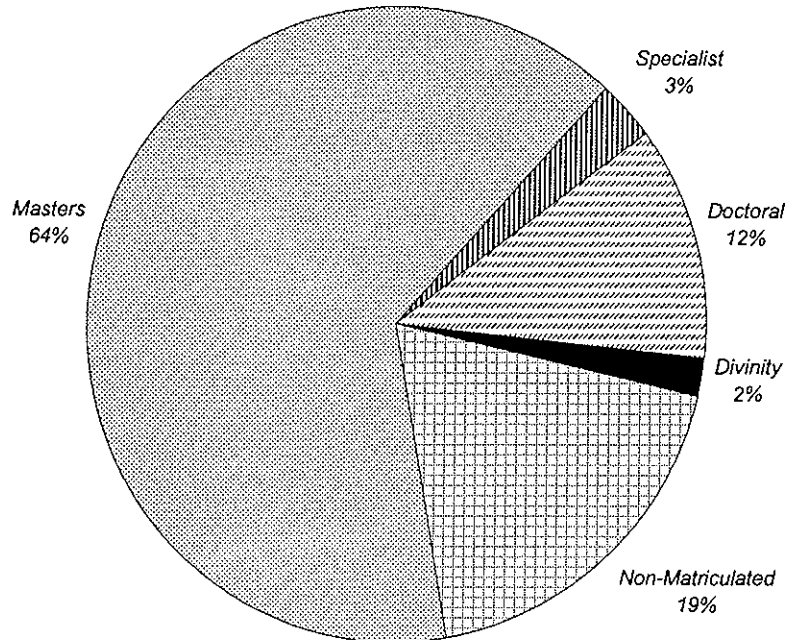

	FULL-TIME			PART-TIME			TOTAL			%
	Men	Women	TOTAL	Men	Women	TOTAL	Men	Women	TOTAL	
<b>Masters</b>	204	354	558	747	884	1,631	951	1,238	2,189	65%
<b>Specialist</b>	10	25	35	24	46	70	34	71	105	3%
<b>Doctoral</b>	39	51	90	114	201	315	153	252	405	12%
<b>Divinity</b>	54	1	55	7	2	9	61	3	64	2%
<b>Non-Matriculated</b>	35	12	47	302	280	582	337	292	629	19%
<b>TOTAL</b>	<b>342</b>	<b>443</b>	<b>785</b>	<b>1,194</b>	<b>1,413</b>	<b>2,607</b>	<b>1,536</b>	<b>1,856</b>	<b>3,392</b>	<b>100%</b>
<b>%</b>			23%			77%			100%	

\*\* 2

<sup>2</sup> Source: Data provided from annual enrollment reports compiled from the university's registration files on the Student Information System (SIS).

# FALL 2000 GRADUATE ENROLLMENT by Race

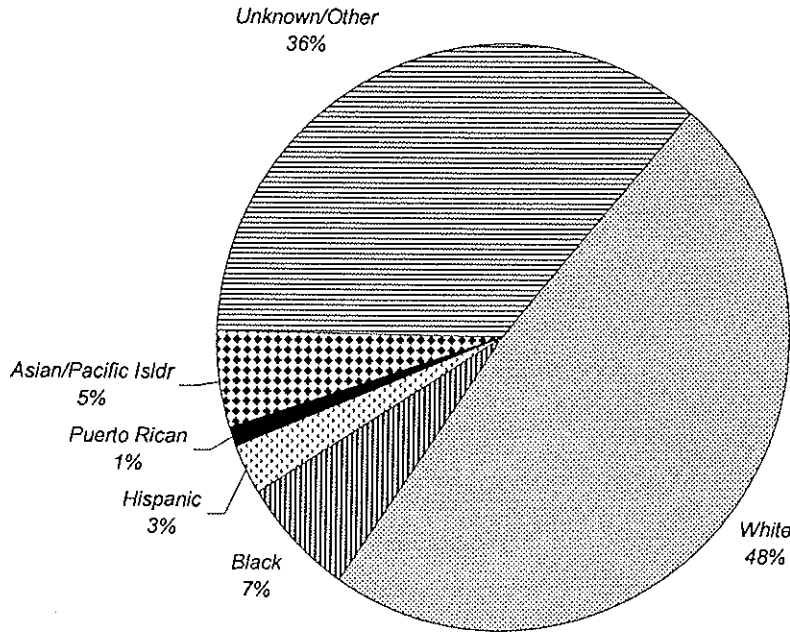

	FULL-TIME			PART-TIME			TOTAL			%
	Men	Women	TOTAL	Men	Women	TOTAL	Men	Women	TOTAL	
White	135	236	371	553	720	1,273	688	956	1,644	48%
Black	26	38	64	53	105	158	79	143	222	7%
Hispanic	8	20	28	34	33	67	42	53	95	3%
Puerto Rican	5	8	13	4	16	20	9	24	33	1%
Asian/Pacific Isldr	35	35	70	49	61	110	84	96	180	5%
Amer Indian/Alaskan	0	0	0	2	3	5	2	3	5	0%
Unknown/Other	133	106	239	499	475	974	632	581	1,213	36%
<b>TOTAL</b>	<b>342</b>	<b>443</b>	<b>785</b>	<b>1,194</b>	<b>1,413</b>	<b>2,607</b>	<b>1,536</b>	<b>1,856</b>	<b>3,392</b>	<b>100%</b>
%			23%			77%			100%	

\*\* 3

<sup>3</sup> Source: Data provided from annual enrollment reports compiled from the university's registration files on the Student Information System (SIS).

# FALL 2000 GRADUATE ENROLLMENT

## by Major

	FULL-TIME			PART-TIME			TOTAL			%
	Men	Women	TOTAL	Men	Women	TOTAL	Men	Women	TOTAL	
<b>COLLEGE OF ARTS &amp; SCIENCES</b>										
Asian Studies MA	5	2	7	1	6	7	6	8	14	0%
Corp/Public Comm MA	12	14	26	19	65	84	31	79	110	3%
English MA	4	2	6	6	11	17	10	13	23	1%
Executive Communication MA	0	0	0	24	36	60	24	36	60	2%
Jewish Christian Stds MA	1	1	2	4	7	11	5	8	13	0%
Museum Professions MA	5	17	22	6	29	35	11	46	57	2%
Biology MS	5	2	7	5	20	25	10	22	32	1%
Chemistry MS	8	6	14	27	18	45	35	24	59	2%
Microbiology MS	1	1	2	11	11	22	12	12	24	1%
Public Administration MPA	6	6	12	32	44	76	38	50	88	3%
Healthcare Administration MHA	14	24	38	15	34	49	29	58	87	3%
Chemistry PhD	6	4	10	12	4	16	18	8	26	1%
Art Admin Certificate	0	0	0	2	7	9	2	7	9	0%
Healthcare Admin Certificate	0	0	0	2	7	9	2	7	9	0%
Nonprofit Org Mgt Certificate	0	0	0	3	13	16	3	13	16	0%
<b>ARTS &amp; SCIENCES</b>	<b>67</b>	<b>79</b>	<b>146</b>	<b>169</b>	<b>312</b>	<b>481</b>	<b>236</b>	<b>391</b>	<b>627</b>	<b>18%</b>
% of Column			19%			18%			18%	
<b>SCHOOL OF BUSINESS</b>										
Accounting MBA	0	5	5	6	3	9	6	8	14	0%
Business Administration MBA	0	0	0	0	1	1	0	1	1	0%
Finance MBA	17	8	25	107	39	146	124	47	171	5%
Human Resource Mgt MBA	0	0	0	0	2	2	0	2	2	0%
Management MBA	3	1	4	20	20	40	23	21	44	1%
Mangmt Info Sys MBA	12	1	13	18	16	34	30	17	47	1%
Marketing MBA	7	6	13	37	35	72	44	41	85	3%
Quantitative Analysis MBA	0	0	0	0	1	1	0	1	1	0%
Sports Management MBA	6	2	8	5	7	12	11	9	20	1%
Accounting MS	1	3	4	9	7	16	10	10	20	1%
Financial Planning MS	0	0	0	3	1	4	3	1	4	0%
Human Resource Mgt MS	0	0	0	0	3	3	0	3	3	0%
Information Systems MS	0	1	1	12	4	16	12	5	17	1%
International Business MS	6	5	11	22	10	32	28	15	43	1%
Professional Accounting MS	1	0	1	1	1	2	2	1	3	0%
Taxation MST	0	1	1	46	25	71	46	26	72	2%
Adv Certificate - Tax	0	0	0	4	1	5	4	1	5	0%
Undecided Business	2	2	4	8	2	10	10	4	14	0%
<b>BUSINESS</b>	<b>55</b>	<b>35</b>	<b>90</b>	<b>298</b>	<b>178</b>	<b>476</b>	<b>353</b>	<b>213</b>	<b>566</b>	<b>17%</b>
% of Column			11%			18%			17%	

(Continued)

# FALL 2000 GRADUATE ENROLLMENT

## by Major

		FULL-TIME			PART-TIME			TOTAL			%
		Men	Women	TOTAL	Men	Women	TOTAL	Men	Women	TOTAL	
<b>COLLEGE OF EDUCATION</b>											
Human Res Traing & Dev	MA	7	6	13	42	15	57	49	21	70	2%
Administration & Suprvsn	MAE	11	20	31	139	98	237	150	118	268	8%
Allied Health Educ	MAE	0	0	0	0	1	1	0	1	1	0%
Bilingual/Bicultural Ed	MAE	1	0	1	6	8	14	7	8	15	0%
Counselor Preparation	MAE	10	4	14	15	35	50	25	39	64	2%
Elementary Education	MAE	1	9	10	0	6	6	1	15	16	0%
Gen Professional Ed	MAE	0	0	0	0	1	1	0	1	1	0%
Human Res Traing & Dev	MAE	2	2	4	2	8	10	4	10	14	0%
Prof Development Prog	MAE	5	13	18	7	51	58	12	64	76	2%
Psychological Studies	MAE	3	12	15	2	9	11	5	21	26	1%
Secondary Education	MAE	1	4	5	2	1	3	3	5	8	0%
Student Personnel Svc	MAE	0	0	0	0	2	2	0	2	2	0%
Marriage & Family	MS	6	17	23	2	11	13	8	28	36	1%
Administration & Suprvsn	EdS	2	1	3	15	11	26	17	12	29	1%
Bilingual/Bicultural Ed	EdS	2	6	8	3	3	6	5	9	14	0%
Marriage and Family	EdS	1	5	6	2	17	19	3	22	25	1%
Prof Development Prog	EdS	0	0	0	1	6	7	1	6	7	0%
School & Comm Psych	EdS	4	13	17	3	9	12	7	22	29	1%
Secondary Education	EdS	1	0	1	0	0	0	1	0	1	0%
Elem-Sec Admin	EdD	1	0	1	32	56	88	33	56	89	3%
Elem-Sec Admin Exec	EdD	16	17	33	22	23	45	38	40	78	2%
Higher Education	EdD	2	0	2	7	8	15	9	8	17	1%
Clinical Psychology	DPsy	0	0	0	0	1	1	0	1	1	0%
Clinical Psychology	PhD	0	4	4	3	30	33	3	34	37	1%
Counseling Psych	PhD	8	9	17	11	24	35	19	33	52	2%
Higher Education	PhD	0	0	0	16	27	43	16	27	43	1%
Marriage & Family	PhD	4	10	14	7	12	19	11	22	33	1%
Certificate Info Tech		0	0	0	1	1	2	1	1	2	0%
Licensed Prof Counselor		0	0	0	0	2	2	0	2	2	0%
Prof Counselor Licensing		1	0	1	1	2	3	2	2	4	0%
<b>EDUCATION</b>		<b>89</b>	<b>152</b>	<b>241</b>	<b>341</b>	<b>478</b>	<b>819</b>	<b>430</b>	<b>630</b>	<b>1,060</b>	<b>31%</b>
% of Column				31%			31%			31%	
<b>COLLEGE OF NURSING</b>											
Acute Care Nurs Pract	MSN	0	3	3	1	18	19	1	21	22	1%
Adult Nurse Practitioner	MSN	0	2	2	1	21	22	1	23	24	1%
Gerontolog Nurs Pract	MSN	0	1	1	0	2	2	0	3	3	0%
Health Systems Admin	MSN	0	2	2	1	3	4	1	5	6	0%
Nursing Administrator	MSN	0	0	0	2	6	8	2	6	8	0%
Nursing Case Mgt	MSN	0	0	0	0	2	2	0	2	2	0%
Pediatric Nurse Pract	MSN	0	0	0	0	18	18	0	18	18	1%
Women's Hlth Nurs Pract	MSN	0	0	0	2	10	12	2	10	12	0%

(Continued)

# FALL 2000 GRADUATE ENROLLMENT

## by Major

	FULL-TIME			PART-TIME			TOTAL			%
	Men	Women	TOTAL	Men	Women	TOTAL	Men	Women	TOTAL	
<b>COLLEGE OF NURSING (Continued)</b>										
Gr Nur Cert - Administration	0	0	0	0	2	2	0	2	2	0%
Gr Nur Cert - Adult	0	0	0	0	1	1	0	1	1	0%
Gr Nur Cert - Inf/Child/Adol	0	0	0	0	4	4	0	4	4	0%
School Nurse Certification	1	3	4	0	29	29	1	32	33	1%
Non-Matric (Nursing)	1	1	2	3	12	15	4	13	17	1%
<b>NURSING</b>	<b>2</b>	<b>12</b>	<b>14</b>	<b>10</b>	<b>128</b>	<b>138</b>	<b>12</b>	<b>140</b>	<b>152</b>	<b>4%</b>
<i>% of Column</i>			2%			5%			4%	
<b>SCHOOL OF DIPLOMACY &amp; INT'L RELATIONS</b>										
Diplomacy & Int'l Relations MA	19	42	61	18	12	30	37	54	91	3%
<b>DIPLOMACY</b>	<b>19</b>	<b>42</b>	<b>61</b>	<b>18</b>	<b>12</b>	<b>30</b>	<b>37</b>	<b>54</b>	<b>91</b>	<b>3%</b>
<i>% of Column</i>			8%			1%			3%	
<b>SCHOOL OF THEOLOGY</b>										
Biblical Studies MAT	0	0	0	10	4	14	10	4	14	0%
Christian Ethics MAT	2	0	2	2	2	4	4	2	6	0%
Ecclesial History MAT	1	0	1	3	3	6	4	3	7	0%
Systematic Theology MAT	3	1	4	10	3	13	13	4	17	1%
Catechetical Ministry MPM	0	0	0	1	0	1	1	0	1	0%
Health Care Ministry MPM	0	0	0	1	2	3	1	2	3	0%
Liturgical Ministry MPM	0	0	0	0	1	1	0	1	1	0%
Ministry Spiritual Dir MPM	0	0	0	2	4	6	2	4	6	0%
Youth Ministry MPM	0	1	1	0	2	2	0	3	3	0%
Divinity MDiv	0	1	1	0	2	2	0	3	3	0%
Divinity (Seminarian) MDiv	54	0	54	7	0	7	61	0	61	2%
Cert: Catechetics	0	0	0	0	1	1	0	1	1	0%
Cert: Pastoral Ministry	0	0	0	0	2	2	0	2	2	0%
Non-Matric (Seminary)	28	1	29	24	14	38	52	15	67	2%
<b>THEOLOGY</b>	<b>88</b>	<b>4</b>	<b>92</b>	<b>60</b>	<b>40</b>	<b>100</b>	<b>148</b>	<b>44</b>	<b>192</b>	<b>6%</b>
<i>% of Column</i>			12%			4%			6%	
<b>GRADUATE MEDICAL EDUCATION</b>										
Athletic Training MS	1	0	1	0	0	0	1	0	1	0%
Health Sciences MS	0	0	0	11	26	37	11	26	37	1%
Occupational Therapy MS	6	53	59	0	1	1	6	54	60	2%
Physicians Assistant MS	9	15	24	21	40	61	30	55	85	3%
Speech & Language Pathlgy MS	0	37	37	0	0	0	0	37	37	1%
Health Sciences PhD	0	0	0	4	15	19	4	15	19	1%
Audiology ScD	2	7	9	0	1	1	2	8	10	0%
<b>GRADUATE MEDICAL EDUCATION</b>	<b>18</b>	<b>112</b>	<b>130</b>	<b>36</b>	<b>83</b>	<b>119</b>	<b>54</b>	<b>195</b>	<b>249</b>	<b>7%</b>
<i>% of Column</i>			17%			5%			7%	

(Continued)

# FALL 2000 GRADUATE ENROLLMENT

## by Major

	FULL-TIME			PART-TIME			TOTAL			%
	Men	Women	TOTAL	Men	Women	TOTAL	Men	Women	TOTAL	
<b>NON-MATRICULATED</b>										
Non-Matriculated	4	7	11	262	182	444	266	189	455	13%
<b>NON-MATRICULATED</b> % of Column	4	7	11 1%	262	182	444 17%	266	189	455 13%	13%
<b>TOTAL GRADUATE</b>										
<b>GRADUATES</b> %	342	443	785 23%	1,194	1,413	2,607 77%	1,536	1,856	3,392 100%	100%

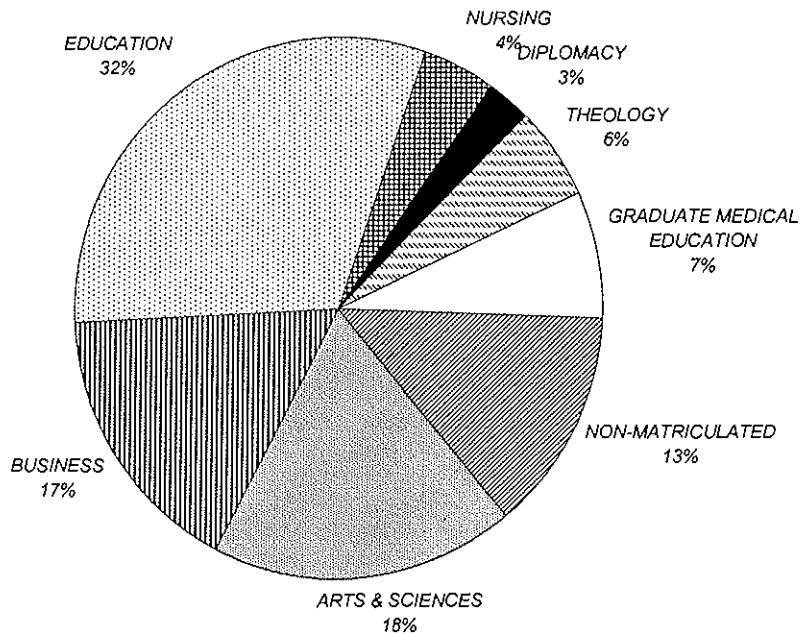

\*\* 4

<sup>4</sup> Source: Data provided from annual enrollment reports compiled from the university's registration files on the Student Information System (SIS).

## FALL 2000 GRADUATE ENROLLMENT by Rank Order of Majors

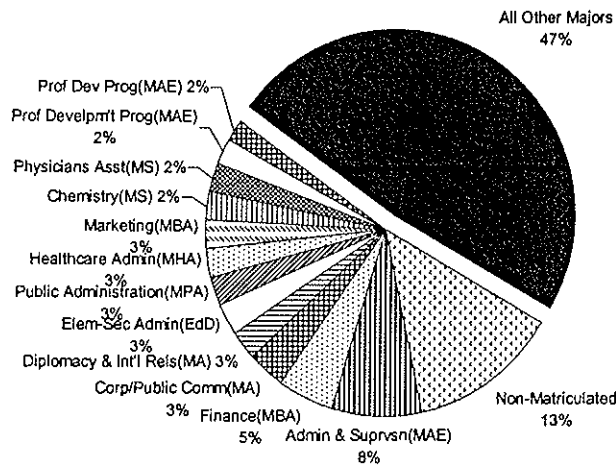

Rank	Major	N	Rank	Major	N	Rank	Major	N
1	Non-Matriculated	455	34	Admin & Suprvsn(EdS)	29	67	Ecclesial History(MAT)	7
2	Admin & Suprvsn(MAE)	268	35	School/Comm Psyc(EdS)	29	68	Prof Develpm't Prog(EdS)	7
3	Finance(MBA)	171	36	Chemistry(PhD)	26	69	Christian Ethics(MAT)	6
4	Corp/Public Comm(MA)	110	37	Psychological Stds(MAE)	26	70	Health Sys Admin(MSN)	6
5	Diplomacy/Int'l Rels(MA)	91	38	Marriage & Family(EdS)	25	71	Ministry Spirit'l Dir(MPM)	6
6	Elem-Sec Admin(EdD)	89	39	Adult Nurse Pract(MSN)	24	72	Adv Certificate - Tax	5
7	Public Admin(MPA)	88	40	Microbiology(MS)	24	73	Financial Planning(MS)	4
8	Healthcare Admin(MHA)	87	41	English(MA)	23	74	Gr Nur Cert-Inf/Child/Adol	4
9	Marketing(MBA)	85	42	Acute Care Pract(MSN)	22	75	Prof Counselor Licensing	4
10	Physicians Assistant(MS)	85	43	Accounting(MS)	20	76	Divinity(MDiv)	3
11	Elem-Sec Ad Exec(EdD)	78	44	Sports Managem't(MBA)	20	77	Geront Nurs Pract(MSN)	3
12	Prof Develop Prog(MAE)	76	45	Health Sciences(PhD)	19	78	Health Care Min(MPM)	3
13	Taxation(MST)	72	46	Ped Nurse Pract(MSN)	18	79	Human Res Mgt(MS)	3
14	Human Res Traing(MA)	70	47	Higher Education(EdD)	17	80	Prof Accounting(MS)	3
15	Non-Matric (Seminary)	67	48	Information Systems(MS)	17	81	Youth Ministry(MPM)	3
16	Counselor Prep(MAE)	64	49	Non-Matric (Nursing)	17	82	Cert: Pastoral Ministry	2
17	Divinity-Sem(MDiv)	61	50	Systematic Theol(MAT)	17	83	Certificate Info Tech	2
18	Executive Comm(MA)	60	51	Elementary Educ(MAE)	16	84	Gr Nur Cert - Admin	2
19	Occupat'l Therapy(MS)	60	52	Nonprofit Org Mgt Certif	16	85	Human Res Mgt(MBA)	2
20	Chemistry(MS)	59	53	Bilingual/Bicult'l Ed(MAE)	15	86	Licensed Prof Counselor	2
21	Museum Profession(MA)	57	54	Accounting(MBA)	14	87	Nursing Case Mgt(MSN)	2
22	Counseling Psych(PhD)	52	55	Asian Studies(MA)	14	88	Student Pers Svc(MAE)	2
23	Mangmt Info Sys(MBA)	47	56	Biblical Studies(MAT)	14	89	Allied Health Educ(MAE)	1
24	Management(MBA)	44	57	Bilingual/Bicult'l Ed(EdS)	14	90	Athletic Training(MS)	1
25	Higher Education(PhD)	43	58	Humn Res Traing(MAE)	14	91	Business Admin(MBA)	1
26	Internat'l Business(MS)	43	59	Undecided Business	14	92	Catechetical Min(MPM)	1
27	Clinical Psychology(PhD)	37	60	Jewish Christ'n Stds(MA)	13	93	Cert: Catechetics	1
28	Health Sciences(MS)	37	61	Womens Hlth Prac(MSN)	12	94	Clinical Psyc(DPsy)	1
29	Speech/Lng Pathlgy(MS)	37	62	Audiology(ScD)	10	95	Gen Professn'l Ed(MAE)	1
30	Marriage & Family(MS)	36	63	Art Admin Certificate	9	96	Gr Nur Cert - Adult	1
31	Marriage & Family(PhD)	33	64	Healthcare Admin Certif	9	97	Liturgical Ministry(MPM)	1
32	School Nurse Certif	33	65	Nursing Admin(MSN)	8	98	Quantitative Anly(MBA)	1
33	Biology(MS)	32	66	Secondary Educ(MAE)	8	99	Secondary Educ(EdS)	1

\*\* 5

<sup>5</sup> Source: Data provided from annual enrollment reports compiled from the university's registration files on the Student Information System (SIS).



# FALL 2000 GRADUATE ENROLLMENT

## by New Jersey County

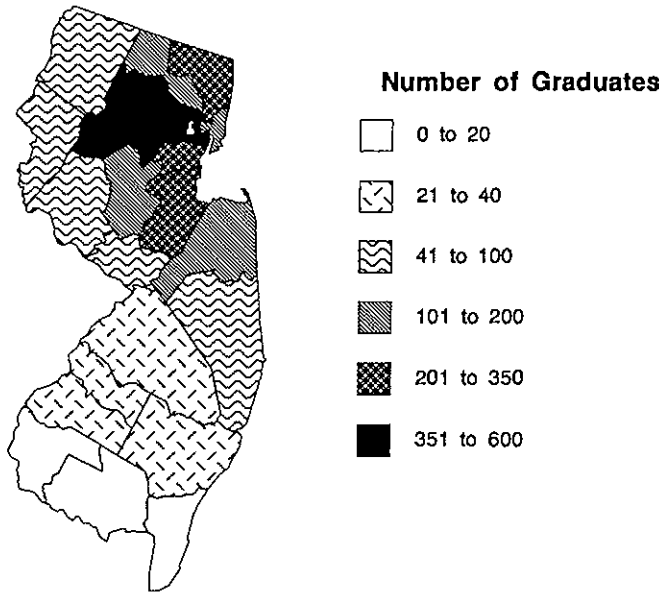

	FULL-TIME			PART-TIME			TOTAL			%
	Men	Women	TOTAL	Men	Women	TOTAL	Men	Women	TOTAL	
Atlantic	2	1	3	16	4	20	18	5	23	1%
Bergen	31	36	67	111	115	226	142	151	293	10%
Burlington	1	7	8	23	6	29	24	13	37	1%
Camden	2	1	3	24	6	30	26	7	33	1%
Cape May	1	0	1	9	4	13	10	4	14	0%
Cumberland	0	1	1	5	1	6	5	2	7	0%
Essex	55	87	142	142	240	382	197	327	524	18%
Gloucester	1	1	2	29	3	32	30	4	34	1%
Hudson	27	22	49	52	62	114	79	84	163	6%
Hunterdon	2	2	4	27	28	55	29	30	59	2%
Mercer	3	5	8	21	19	40	24	24	48	2%
Middlesex	18	39	57	98	109	207	116	148	264	9%
Monmouth	13	18	31	81	67	148	94	85	179	6%
Morris	15	37	52	142	188	330	157	225	382	13%
Ocean	5	10	15	32	23	55	37	33	70	2%
Passaic	12	17	29	54	56	110	66	73	139	5%
Salem	1	0	1	4	0	4	5	0	5	0%
Somerset	10	15	25	56	84	140	66	99	165	6%
Sussex	4	9	13	18	25	43	22	34	56	2%
Union	24	27	51	102	183	285	126	210	336	12%
Warren	3	4	7	15	24	39	18	28	46	2%
Unknown	3	2	5	9	8	17	12	10	22	1%
<b>TOTAL NEW JERSEY</b>	<b>233</b>	<b>341</b>	<b>574</b>	<b>1,070</b>	<b>1,255</b>	<b>2,325</b>	<b>1,303</b>	<b>1,596</b>	<b>2,899</b>	<b>100%</b>
%			20%			80%			100%	

\*\* 6

<sup>6</sup> Source: Data provided from annual enrollment reports compiled from the university's registration files on the Student Information System (SIS).

## FALL 2000 GRADUATE ENROLLMENT by State

	FULL-TIME			PART-TIME			TOTAL			%
	Men	Women	TOTAL	Men	Women	TOTAL	Men	Women	TOTAL	
Alabama	0	0	0	0	1	1	0	1	1	0%
Alaska	0	0	0	0	2	2	0	2	2	0%
Arizona	1	1	2	0	0	0	1	1	2	0%
California	0	1	1	0	2	2	0	3	3	0%
Connecticut	1	1	2	4	5	9	5	6	11	0%
Delaware	1	0	1	0	0	0	1	0	1	0%
Florida	0	3	3	1	6	7	1	9	10	0%
Georgia	0	1	1	1	1	2	1	2	3	0%
Idaho	0	2	2	0	1	1	0	3	3	0%
Iowa	0	1	1	0	1	1	0	2	2	0%
Illinois	2	2	4	2	2	4	4	4	8	0%
Indiana	0	0	0	0	2	2	0	2	2	0%
Louisiana	0	0	0	0	1	1	0	1	1	0%
Maine	1	1	2	0	1	1	1	2	3	0%
Maryland	0	4	4	3	0	3	3	4	7	0%
Massachusetts	2	1	3	3	5	8	5	6	11	0%
Michigan	1	1	2	1	3	4	2	4	6	0%
Minnesota	0	0	0	0	1	1	0	1	1	0%
Mississippi	1	2	3	0	0	0	1	2	3	0%
Missouri	0	0	0	0	1	1	0	1	1	0%
Nebraska	0	1	1	0	0	0	0	1	1	0%
New Hampshire	1	0	1	0	2	2	1	2	3	0%
New Jersey	233	341	574	1,070	1,255	2,325	1,303	1,596	2,899	85%
New York	35	29	64	48	58	106	83	87	170	5%
North Carolina	5	2	7	2	1	3	7	3	10	0%
Ohio	1	0	1	6	4	10	7	4	11	0%
Oregon	1	1	2	3	0	3	4	1	5	0%
Pennsylvania	7	7	14	16	15	31	23	22	45	1%
Rhode Island	4	1	5	0	0	0	4	1	5	0%
South Carolina	1	1	2	0	0	0	1	1	2	0%
Texas	1	1	2	1	4	5	2	5	7	0%
Virginia	2	0	2	1	3	4	3	3	6	0%
Washington	0	0	0	0	1	1	0	1	1	0%
Wisconsin	0	1	1	1	1	2	1	2	3	0%
Puerto Rico	0	0	0	1	0	1	1	0	1	0%
Foreign	36	30	66	24	22	46	60	52	112	3%
Unknown	5	7	12	6	12	18	11	19	30	1%
<b>TOTAL</b>	<b>342</b>	<b>443</b>	<b>785</b>	<b>1,194</b>	<b>1,413</b>	<b>2,607</b>	<b>1,536</b>	<b>1,856</b>	<b>3,392</b>	<b>100%</b>
<b>%</b>			<b>23%</b>			<b>77%</b>			<b>100%</b>	

7

<sup>7</sup> Source: Data provided from annual enrollment reports compiled from the university's registration files on the Student Information System (SIS).

# FALL 2000 GRADUATE ENROLLMENT by State

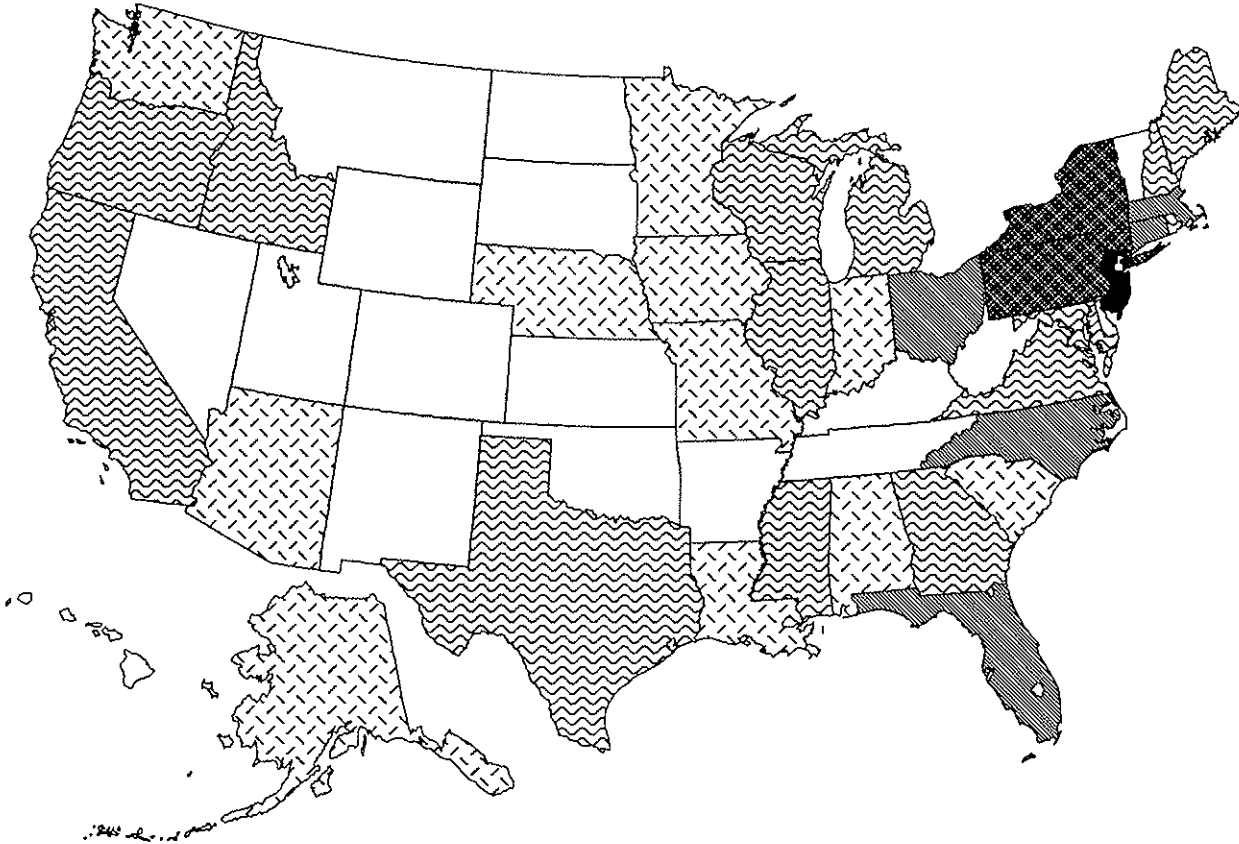

### Number of Graduates



# FALL 2000 LAW SCHOOL ENROLLMENT by Class

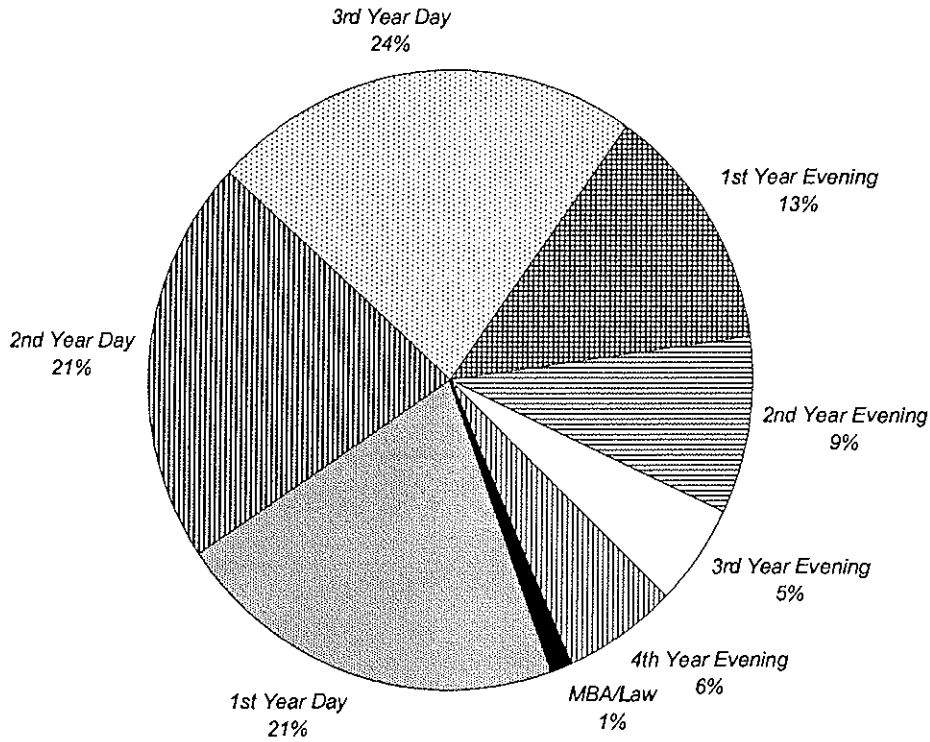

	FULL-TIME			PART-TIME			TOTAL			%
	Men	Women	TOTAL	Men	Women	TOTAL	Men	Women	TOTAL	
1st Year Day	131	113	244	0	1	1	131	114	245	21%
2nd Year Day	112	119	231	2	13	15	114	132	246	21%
3rd Year Day	132	115	247	12	8	20	144	123	267	23%
1st Year Evening	0	0	0	79	72	151	79	72	151	13%
2nd Year Evening	3	3	6	47	54	101	50	57	107	9%
3rd Year Evening	2	1	3	34	25	59	36	26	62	5%
4th Year Evening	11	2	13	32	24	56	43	26	69	6%
MBA/Law	8	5	13	0	1	1	8	6	14	1%
<b>TOTAL</b>	<b>399</b>	<b>358</b>	<b>757</b>	<b>206</b>	<b>198</b>	<b>404</b>	<b>605</b>	<b>556</b>	<b>1,161</b>	<b>100%</b>
%			65%			35%			100%	

\*\* 1

<sup>1</sup> Source: Data provided from annual enrollment reports compiled from the university's registration files on the Student Information System (SIS).

## FALL 2000 LAW SCHOOL ENROLLMENT by Race

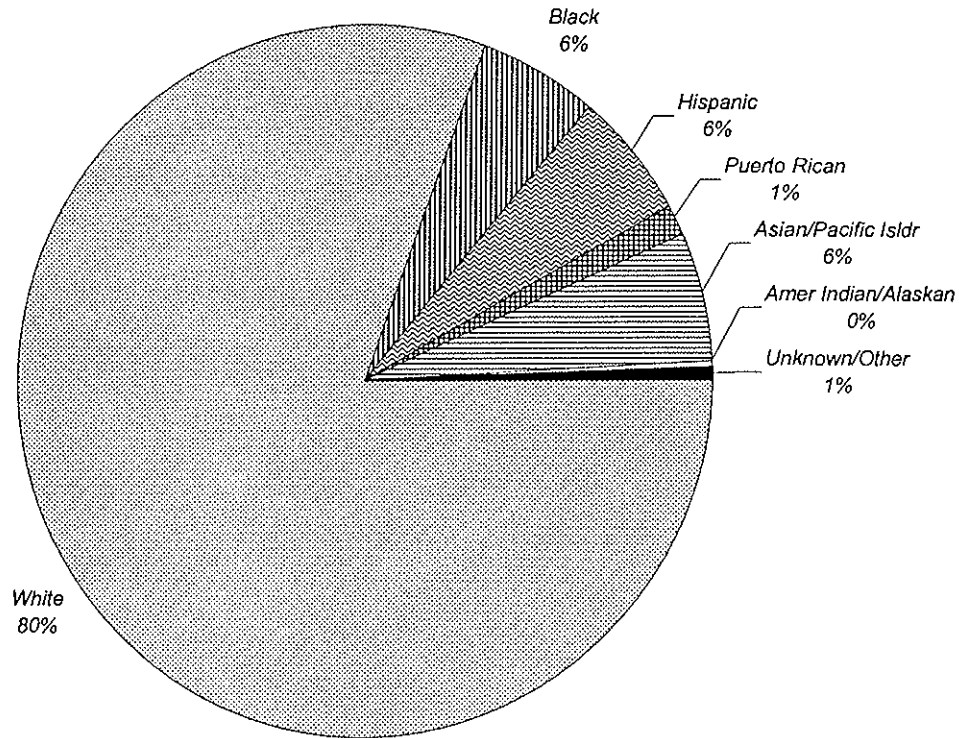

	FULL-TIME			PART-TIME			TOTAL			%
	Men	Women	TOTAL	Men	Women	TOTAL	Men	Women	TOTAL	
White	346	281	627	165	142	307	511	423	934	80%
Black	6	21	27	13	27	40	19	48	67	6%
Hispanic	20	23	43	11	14	25	31	37	68	6%
Puerto Rican	3	6	9	2	5	7	5	11	16	1%
Asian/Pacific Isldr	21	23	44	15	8	23	36	31	67	6%
Amer Indian/Alaskan	1	1	2	0	1	1	1	2	3	0%
Unknown/Other	2	3	5	0	1	1	2	4	6	1%
<b>TOTAL</b>	<b>399</b>	<b>358</b>	<b>757</b>	<b>206</b>	<b>198</b>	<b>404</b>	<b>605</b>	<b>556</b>	<b>1,161</b>	<b>100%</b>
%			65%			35%			100%	

\*\* 2

<sup>2</sup> Source: Data provided from annual enrollment reports compiled from the university's registration files on the Student Information System (SIS).

## FALL 2000 LAW SCHOOL ENROLLMENT by Major

	FULL-TIME			PART-TIME			TOTAL			%	
	Men	Women	TOTAL	Men	Women	TOTAL	Men	Women	TOTAL		
<b>LAW SCHOOL</b>											
Health Care Studies	MSJ	0	0	0	6	18	24	6	18	24	2%
Health Law & Public Policy	LLM	0	0	0	7	5	12	7	5	12	1%
Law	JD	399	355	754	192	175	367	591	530	1,121	97%
Non-Matriculated		0	3	3	1	0	1	1	3	4	0%
<b>LAW SCHOOL</b>		<b>399</b>	<b>358</b>	<b>757</b>	<b>206</b>	<b>198</b>	<b>404</b>	<b>605</b>	<b>556</b>	<b>1,161</b>	<b>100%</b>
<b>%</b>			<b>65%</b>			<b>35%</b>				<b>100%</b>	

\*\* 3

<sup>3</sup> Source: Data provided from annual enrollment reports compiled from the university's registration files on the Student Information System (SIS).

# FALL 2000 LAW SCHOOL ENROLLMENT

## by New Jersey County

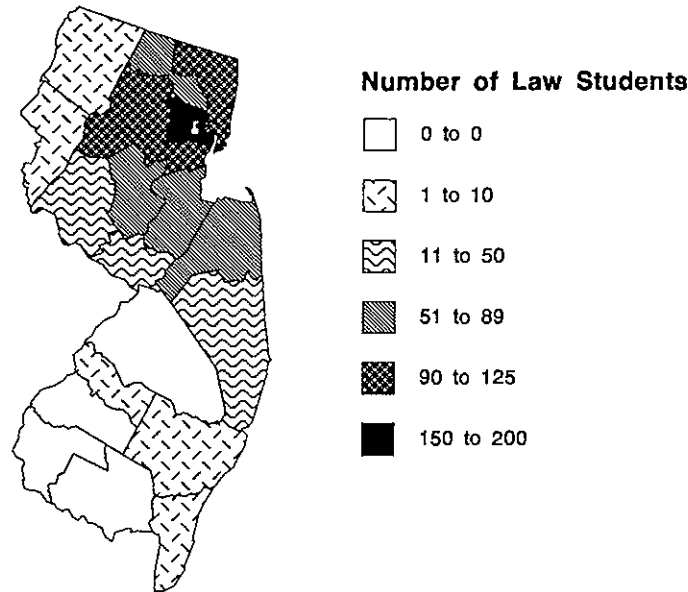

	FULL-TIME			PART-TIME			TOTAL			%
	Men	Women	TOTAL	Men	Women	TOTAL	Men	Women	TOTAL	
Atlantic	0	1	1	0	0	0	0	1	1	0%
Bergen	41	39	80	19	21	40	60	60	120	12%
Burlington	0	0	0	0	0	0	0	0	0	0%
Camden	2	0	2	1	1	2	3	1	4	0%
Cape May	1	1	2	0	1	1	1	2	3	0%
Cumberland	0	0	0	0	0	0	0	0	0	0%
Essex	67	64	131	22	31	53	89	95	184	19%
Gloucester	0	0	0	0	0	0	0	0	0	0%
Hudson	34	33	67	18	17	35	52	50	102	10%
Hunterdon	7	7	14	4	4	8	11	11	22	2%
Mercer	5	4	9	6	3	9	11	7	18	2%
Middlesex	27	16	43	18	20	38	45	36	81	8%
Monmouth	23	26	49	18	10	28	41	36	77	8%
Morris	36	34	70	21	19	40	57	53	110	11%
Ocean	16	5	21	7	5	12	23	10	33	3%
Passaic	22	18	40	3	16	19	25	34	59	6%
Salem	0	0	0	0	0	0	0	0	0	0%
Somerset	12	15	27	16	9	25	28	24	52	5%
Sussex	0	8	8	1	1	2	1	9	10	1%
Union	29	28	57	22	17	39	51	45	96	10%
Warren	1	2	3	2	2	4	3	4	7	1%
Unknown	0	1	1	0	3	3	0	4	4	0%
<b>TOTAL NEW JERSEY</b>	<b>323</b>	<b>302</b>	<b>625</b>	<b>178</b>	<b>180</b>	<b>358</b>	<b>501</b>	<b>482</b>	<b>983</b>	<b>100%</b>
%			64%			36%			100%	

\*\*4

<sup>4</sup> Source: Data provided from annual enrollment reports compiled from the university's registration files on the Student Information System (SIS).

## FALL 2000 LAW SCHOOL ENROLLMENT by State

	FULL-TIME			PART-TIME			TOTAL			%
	Men	Women	TOTAL	Men	Women	TOTAL	Men	Women	TOTAL	
California	4	1	5	2	0	2	6	1	7	1%
Connecticut	2	4	6	1	3	4	3	7	10	1%
Delaware	2	1	3	0	0	0	2	1	3	0%
District of Columbia	2	0	2	0	0	0	2	0	2	0%
Florida	3	0	3	1	0	1	4	0	4	0%
Illinois	0	1	1	0	0	0	0	1	1	0%
Kansas	0	1	1	0	0	0	0	1	1	0%
Kentucky	0	1	1	0	0	0	0	1	1	0%
Louisiana	0	1	1	0	0	0	0	1	1	0%
Maryland	3	0	3	0	1	1	3	1	4	0%
Massachusetts	5	3	8	0	0	0	5	3	8	1%
Michigan	1	2	3	1	1	2	2	3	5	0%
New Hampshire	1	0	1	0	0	0	1	0	1	0%
New Jersey	323	302	625	178	180	358	501	482	983	85%
New York	38	23	61	17	7	24	55	30	85	7%
North Carolina	0	2	2	0	0	0	0	2	2	0%
Ohio	1	1	2	1	0	1	2	1	3	0%
Oregon	0	1	1	0	0	0	0	1	1	0%
Pennsylvania	6	11	17	1	5	6	7	16	23	2%
Rhode Island	1	0	1	0	0	0	1	0	1	0%
Tennessee	1	1	2	1	0	1	2	1	3	0%
Texas	1	1	2	0	0	0	1	1	2	0%
Utah	1	0	1	0	0	0	1	0	1	0%
Vermont	2	0	2	0	0	0	2	0	2	0%
Virginia	0	0	0	1	0	1	1	0	1	0%
Wisconsin	1	0	1	0	0	0	1	0	1	0%
Foreign	1	1	2	1	0	1	2	1	3	0%
Unknown	0	0	0	1	1	2	1	1	2	0%
<b>TOTAL</b>	<b>399</b>	<b>358</b>	<b>757</b>	<b>206</b>	<b>198</b>	<b>404</b>	<b>605</b>	<b>556</b>	<b>1,161</b>	<b>100%</b>
<b>%</b>			<b>65%</b>			<b>35%</b>			<b>100%</b>	

\*\* 5

<sup>5</sup> Source: Data provided from annual enrollment reports compiled from the university's registration files on the Student Information System (SIS).



# FALL 2000 LAW SCHOOL ENROLLMENT *by State*

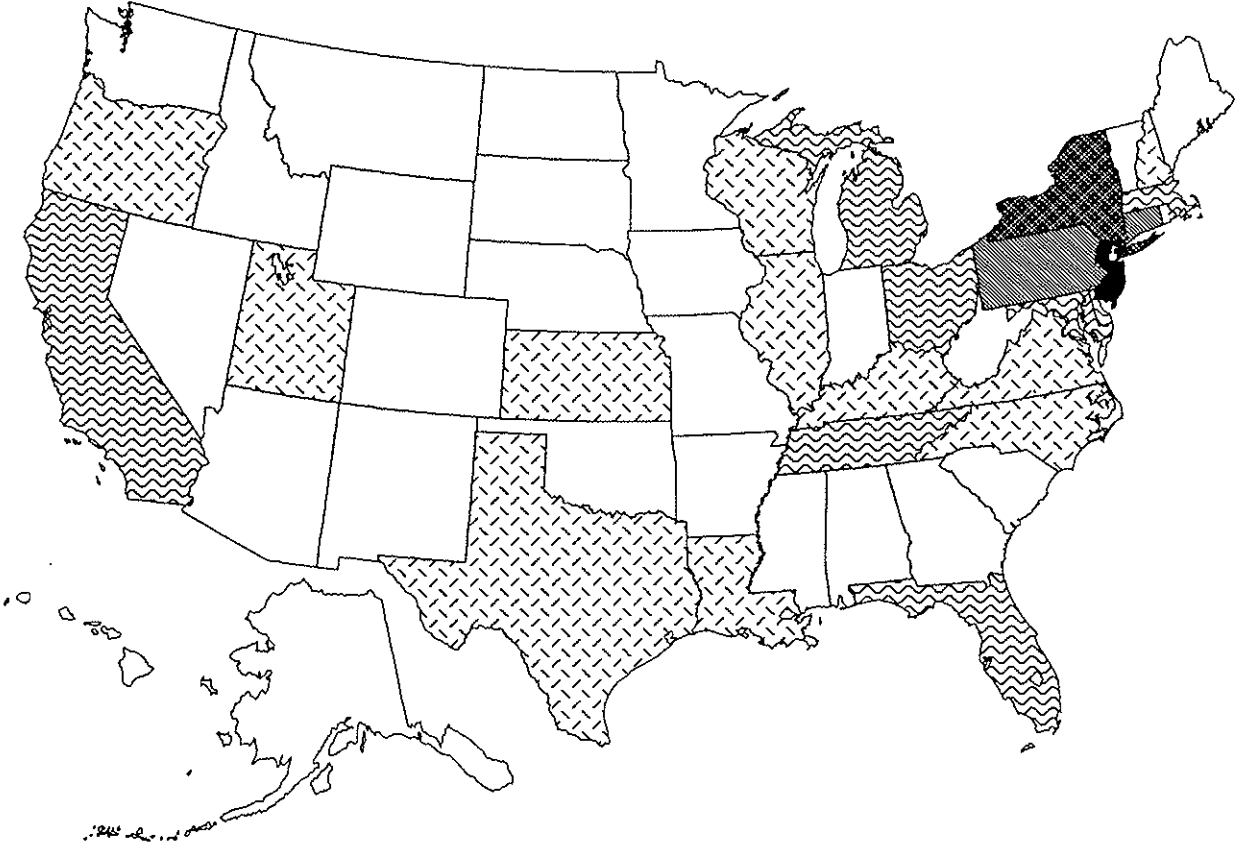

**Number of Law Students**

-  0 to 0
-  1 to 2
-  3 to 9
-  10 to 25
-  75 to 100
-  900 to 1000

# FALL 2000 CREDIT HOURS

## Full-Time Equivalence (FTE)

**FORMULA 1**

$$FTE = [\# \text{ of FT Students}] + [(\# \text{ of Credits Carried by PT Students}) / \text{Avg FT Credit Load}]$$

	# of FT Students	# of PT Credits	Avg FT Credit Load	FTE
Undergraduate	4,367	3,196	15	4,580
Graduate	785	11,768	11	1,855
Law School	757	3,972	14	1,041
<b>TOTAL FTE:</b>				<b>7,476</b>

**FORMULA 2**

$$FTE = [(\# \text{ of Credits Carried by All Students}) / \text{Avg FT Credit Load}]$$

	# of All Credits	Avg FT Credit Load	FTE
Undergraduate	69,175	15	4,612
Graduate	20,642	11	1,877
Law School	14,643	14	1,046
<b>TOTAL FTE:</b>			<b>7,534</b>

**FORMULA 3**

$$FTE = [\# \text{ of FT Students}] + [(\# \text{ of Credits Carried by PT Students}) / \text{Minimum FT Credit Load}]$$

	# of FT Students	# of PT Credits	Min FT Credit Load	FTE
Undergraduate	4,367	3,196	12	4,633
Graduate	785	11,768	9	2,093
Law School	757	3,972	12	1,088
<b>TOTAL FTE:</b>				<b>7,814</b>

\*\* 1, 2

<sup>1</sup> Note: For comparison purposes with previous Fact Books, use formula 1.

<sup>2</sup> Source: Data provided from annual credit hour reports compiled from the university's registration files on the Student Information System (SIS).

## FALL 2000 CREDIT HOURS by College & Level

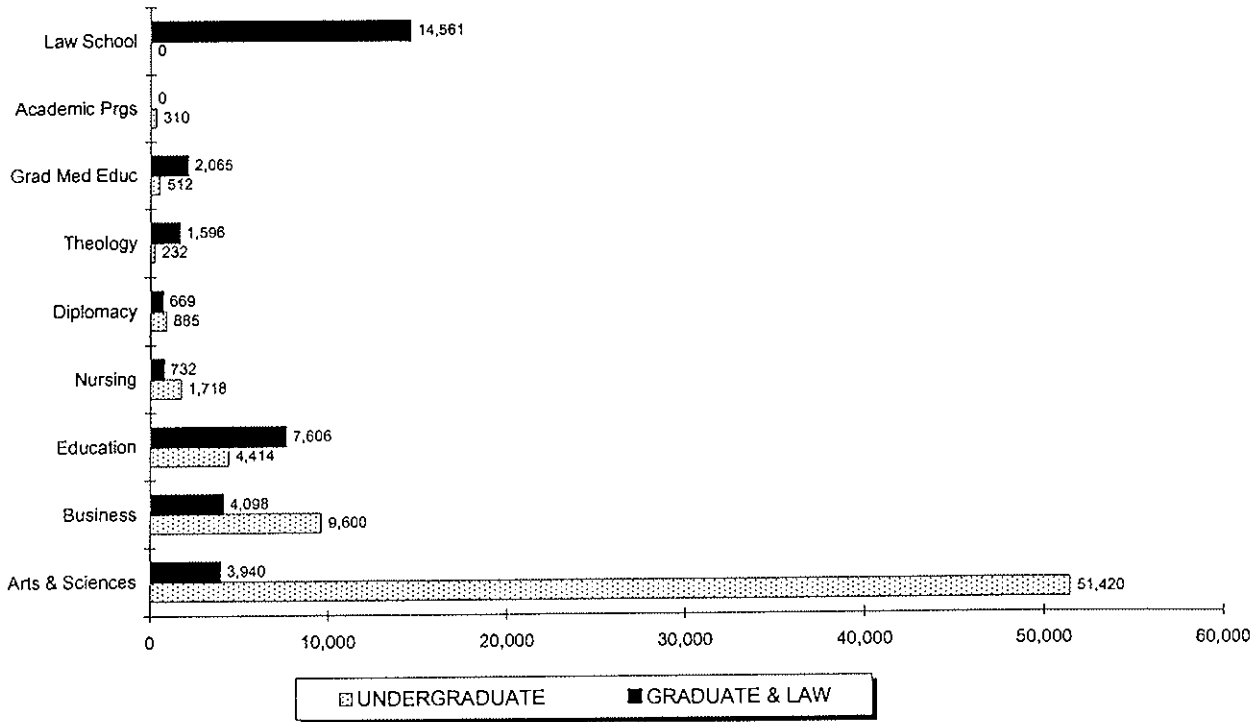

	UNDERGRADUATE				GRADUATE & LAW				TOTAL			
	Regular	Disc	Total	%	Regular	Disc	Total	%	Regular	Disc	Total	%
Arts & Sciences	51,159	261	51,420	74%	3,772	168	3,940	11%	54,931	429	55,360	53%
Business	9,600	0	9,600	14%	4,071	27	4,098	12%	13,671	27	13,698	13%
Education	4,414	0	4,414	6%	5,020	2,586	7,606	22%	9,434	2,586	12,020	12%
Nursing	1,718	0	1,718	2%	732	0	732	2%	2,450	0	2,450	2%
Diplomacy	885	0	885	1%	666	3	669	2%	1,551	3	1,554	1%
Theology	232	0	232	0%	1,596	0	1,596	5%	1,828	0	1,828	2%
Grad Med Educ	512	0	512	1%	2,065	0	2,065	8%	2,577	0	2,577	2%
Academic Prgs	310	0	310	0%	-	-	-	-	310	0	310	0%
Law School	-	-	-	-	14,561	0	14,561	41%	14,561	0	14,561	14%
<b>TOTAL</b>	<b>68,830</b>	<b>261</b>	<b>69,091</b>	<b>100%</b>	<b>32,483</b>	<b>2,784</b>	<b>35,267</b>	<b>100%</b>	<b>101,313</b>	<b>3,045</b>	<b>104,358</b>	<b>100%</b>
%			66%				34%				100%	

\*\* 3, 4, 5, 6

<sup>3</sup> Note: "Regular" credits are charged full-tuition. "Disc" credits are courses offered at a reduced tuition rate.

<sup>4</sup> Note: Project Acceleration courses are excluded from these figures.

<sup>5</sup> Note: Academic Programs are courses offered through the EOP and Military Science programs.

<sup>6</sup> Source: Data provided from annual credit hour reports compiled from the university's registration files on the Student Information System (SIS).

# FALL 2000 CREDIT HOURS

## Undergraduate Courses by Department & Subject Area

	LECTURE CLASSES				INDEPENDENT CLASSES				ALL CLASSES			
	# of Credits	# of Sect	# of Stdts	AVG SIZE	# of Credits	# of Sect	# of Stdts	AVG SIZE	# of Credits	# of Sect	# of Stdts	AVG SIZE
<b>COLLEGE OF ARTS &amp; SCIENCES</b>												
<b>African Amer Stdts (AFAM)</b>	462	12	156	13	12	3	4	1	474	15	160	11
<b>Archaeology</b>	285	3	95	32	0	0	0	-	285	3	95	32
ARCH	57	2	19	10	0	0	0	-	57	2	19	10
IDIS	228	1	76	76	0	0	0	-	228	1	76	76
<b>Art &amp; Music</b>	2,690	65	992	15	19	5	6	1	2,709	70	998	14
AART	747	24	264	11	19	5	6	1	766	29	270	9
ARTH	831	10	277	28	0	0	0	-	831	10	277	28
MUAP	242	19	161	8	0	0	0	-	242	19	161	8
MUHI	828	10	276	28	0	0	0	-	828	10	276	28
MUTH	42	2	14	7	0	0	0	-	42	2	14	7
<b>Asian Studies</b>	981	22	327	15	41	6	17	3	1,022	28	344	12
ARAB	39	1	13	13	0	0	0	-	39	1	13	13
ASIA	693	12	231	19	3	1	1	1	696	13	232	18
CHIN	57	2	19	10	23	3	11	4	80	5	30	6
FILI	60	3	20	7	0	0	0	-	60	3	20	7
JAPN	132	4	44	11	15	2	5	3	147	6	49	8
<b>Biology (BIOL)</b>	2,135	33	584	18	19	4	19	5	2,154	37	603	16
<b>Chemistry (CHEM)</b>	1,225	22	339	15	12	3	8	3	1,237	25	347	14
<b>Classical Studies</b>	423	12	141	12	12	3	4	1	435	15	145	10
CLAS	126	4	42	11	6	2	2	1	132	6	44	7
GREK	30	1	10	10	6	1	2	2	36	2	12	6
LATN	267	7	89	13	0	0	0	-	267	7	89	13
<b>Communication</b>	5,721	92	1,907	21	21	4	7	2	5,742	96	1,914	20
COBF	1,044	17	348	20	0	0	0	-	1,044	17	348	20
COGR	510	10	170	17	6	1	2	2	516	11	172	16
COJR	519	10	173	17	0	0	0	-	519	10	173	17
COPA	165	3	55	18	0	0	0	-	165	3	55	18
COST	2,907	43	969	23	0	0	0	-	2,907	43	969	23
COTC	576	9	192	21	15	3	5	2	591	12	197	16
<b>Criminal Justice (CRIM)</b>	1,353	21	451	21	31	9	11	1	1,384	30	462	15
<b>English (ENGL)</b>	6,304	130	2,040	16	8	3	4	1	6,312	133	2,044	15
<b>History (HIST)</b>	2,340	28	780	28	15	3	5	2	2,355	31	785	25

(Continued)

# FALL 2000 CREDIT HOURS

## Undergraduate Courses by Department & Subject Area

	LECTURE CLASSES				INDEPENDENT CLASSES				ALL CLASSES			
	# of Credits	# of Sect	# of Stdts	AVG SIZE	# of Credits	# of Sect	# of Stdts	AVG SIZE	# of Credits	# of Sect	# of Stdts	AVG SIZE
<b>COLLEGE OF ARTS &amp; SCIENCES</b> (Continued)												
<b>Interdisciplinary</b>	897	17	232	14	24	1	8	8	921	18	240	13
CAST	12	1	4	4	0	0	0	-	12	1	4	4
HONS	432	5	83	17	24	1	8	8	456	6	91	15
IDIS	357	6	119	20	0	0	0	-	357	6	119	20
RGCN	24	1	2	2	0	0	0	-	24	1	2	2
WMST	72	4	24	6	0	0	0	-	72	4	24	6
<b>Mathematics</b>	6,279	90	1,977	22	13	4	4	1	6,292	94	1,981	21
CSAS	763	14	218	16	7	2	2	1	770	16	220	14
MATH	5,516	76	1,759	23	6	2	2	1	5,522	78	1,761	23
<b>Modern Langs</b>	3,305	71	1,119	16	36	8	12	2	3,341	79	1,131	14
FREN	484	12	168	14	3	1	1	1	487	13	169	13
GERM	93	5	31	6	0	0	0	-	93	5	31	6
ITAL	495	10	165	17	0	0	0	-	495	10	165	17
RUSS	72	4	24	6	15	5	5	1	87	9	29	3
SPAN	2,161	40	731	18	18	2	6	3	2,179	42	737	18
<b>Philosophy</b> (PHIL)	3,436	41	1,143	28	3	1	1	1	3,439	42	1,144	27
<b>Physics</b>	1,039	22	379	17	0	0	0	-	1,039	22	379	17
ERTH	60	1	20	20	0	0	0	-	60	1	20	20
PHYS	979	21	359	17	0	0	0	-	979	21	359	17
<b>Political Science</b> (POLS)	1,526	26	501	19	36	4	13	3	1,562	30	514	17
<b>Psychology</b> (PSYC)	4,429	43	1,447	34	38	4	17	4	4,467	47	1,464	31
<b>Religious Studies</b> (RELS)	3,741	38	1,247	33	4	2	2	1	3,745	40	1,249	31
<b>Sociology/Anth</b>	1,932	26	644	25	0	0	0	-	1,932	26	644	25
ANTH	492	8	164	21	0	0	0	-	492	8	164	21
SOCI	1,440	18	480	27	0	0	0	-	1,440	18	480	27
<b>Social Work</b> (SOWK)	540	10	170	17	33	3	11	4	573	13	181	14
<b>ARTS &amp; SCIENCES</b>	51,043	824	16,671	20	377	70	153	2	51,420	894	16,824	19

(Continued)

## FALL 2000 CREDIT HOURS

### Undergraduate Courses by Department & Subject Area

	LECTURE CLASSES				INDEPENDENT CLASSES				ALL CLASSES			
	# of Credits	# of Sect	# of Stdts	AVG SIZE	# of Credits	# of Sect	# of Stdts	AVG SIZE	# of Credits	# of Sect	# of Stdts	AVG SIZE
<b>SCHOOL OF BUSINESS</b>												
<i>Accounting &amp; Tax</i> (BACC)	1,299	19	433	23	0	0	0	-	1,299	19	433	23
<i>Business Policy</i> (BPOL)	186	3	62	21	0	0	0	-	186	3	62	21
<i>Comput/Dec Sci</i> (BMIS)	990	13	330	25	9	2	3	2	999	15	333	22
<i>Economics</i> (ECON)	1,767	20	589	29	27	1	9	9	1,794	21	598	28
<i>Finance/Legal Std</i>	1,758	20	586	29	43	5	15	3	1,801	25	601	24
BFIN	927	11	309	28	34	4	12	3	961	15	321	21
BLAW	831	9	277	31	9	1	3	3	840	10	280	28
<i>Internat'l Business</i> (BINT)	537	5	179	36	0	0	0	-	537	5	179	36
<i>Management</i>	1,287	17	429	25	29	7	10	1	1,316	24	439	18
BMGT	936	12	312	26	14	4	5	1	950	16	317	20
BSPM	351	5	117	23	15	3	5	2	366	8	122	15
<i>Marketing</i> (BMKT)	810	14	270	19	12	2	4	2	822	16	274	17
<i>Quant Analysis</i> (BQUA)	846	10	282	28	0	0	0	-	846	10	282	28
<b>BUSINESS</b>	<b>9,480</b>	<b>121</b>	<b>3,160</b>	<b>26</b>	<b>120</b>	<b>17</b>	<b>41</b>	<b>2</b>	<b>9,600</b>	<b>138</b>	<b>3,201</b>	<b>23</b>
<b>COLLEGE OF EDUCATION</b>												
<i>Educational Stdts</i>	3,766	102	2,080	20	39	7	12	2	3,805	109	2,092	19
EDST	2,383	43	820	19	30	5	9	2	2,413	48	829	17
ESLP	0	16	116	7	0	0	0	-	0	16	116	7
HPER	324	10	107	11	9	2	3	2	333	12	110	9
SKIL	1,059	33	1,037	31	0	0	0	-	1,059	33	1,037	31
<i>Research</i> (BMIE)	609	15	203	14	0	0	0	-	609	15	203	14
<b>EDUCATION</b>	<b>4,375</b>	<b>117</b>	<b>2,283</b>	<b>20</b>	<b>39</b>	<b>7</b>	<b>12</b>	<b>2</b>	<b>4,414</b>	<b>124</b>	<b>2,295</b>	<b>19</b>

(Continued)

## FALL 2000 CREDIT HOURS

### Undergraduate Courses by Department & Subject Area

	LECTURE CLASSES				INDEPENDENT CLASSES				ALL CLASSES			
	# of Credits	# of Sect	# of Stdts	AVG SIZE	# of Credits	# of Sect	# of Stdts	AVG SIZE	# of Credits	# of Sect	# of Stdts	AVG SIZE
<b>COLLEGE OF NURSING</b>												
<i>Undergr Nursing</i>	1,655	20	470	24	63	4	27	7	1,718	24	497	21
IDNS	51	1	17	17	0	0	0	-	51	1	17	17
NUCL	478	5	96	19	0	0	0	-	478	5	96	19
NURN	111	2	24	12	0	0	0	-	111	2	24	12
NUTH	1,015	12	333	28	63	4	27	7	1,078	16	360	23
<b>NURSING</b>	<b>1,655</b>	<b>20</b>	<b>470</b>	<b>24</b>	<b>63</b>	<b>4</b>	<b>27</b>	<b>7</b>	<b>1,718</b>	<b>24</b>	<b>497</b>	<b>21</b>
<b>ACADEMIC PROGRAMS</b>												
<i>EOP (EXAC)</i>	246	25	231	9	0	0	0	-	246	25	231	9
<i>Military Science (ROTC)</i>	64	14	56	4	0	0	0	-	64	14	56	4
<b>ACADEMIC PRGS</b>	<b>310</b>	<b>39</b>	<b>287</b>	<b>7</b>	<b>0</b>	<b>0</b>	<b>0</b>	<b>-</b>	<b>310</b>	<b>39</b>	<b>287</b>	<b>7</b>
<b>SCHOOL OF THEOLOGY</b>												
<i>Biblical Studies (BIBL)</i>	33	3	11	4	0	0	0	-	33	3	11	4
<i>Ecclesial History (HSTD)</i>	36	2	12	6	0	0	0	-	36	2	12	6
<i>Philosoph'1 Theol (PLTL)</i>	99	4	33	8	0	0	0	-	99	4	33	8
<i>Pastoral Theology</i>	52	4	22	6	0	0	0	-	52	4	22	6
CETH	18	1	6	6	0	0	0	-	18	1	6	6
PTHO	34	3	16	5	0	0	0	-	34	3	16	5
<i>Systematic Theol (STHO)</i>	12	2	4	2	0	0	0	-	12	2	4	2
<b>THEOLOGY</b>	<b>232</b>	<b>15</b>	<b>82</b>	<b>5</b>	<b>0</b>	<b>0</b>	<b>0</b>	<b>-</b>	<b>232</b>	<b>15</b>	<b>82</b>	<b>5</b>

(Continued)

# FALL 2000 CREDIT HOURS

## Undergraduate Courses by Department & Subject Area

	LECTURE CLASSES				INDEPENDENT CLASSES				ALL CLASSES			
	# of Credits	# of Sect	# of Stdts	AVG SIZE	# of Credits	# of Sect	# of Stdts	AVG SIZE	# of Credits	# of Sect	# of Stdts	AVG SIZE
<b>SCHOOL OF DIPLOMACY &amp; INT'L RELATIONS</b>												
Diplomacy (DIPL)	858	12	286	24	27	4	9	2	885	16	295	18
<b>DIPLOMACY</b>	<b>858</b>	<b>12</b>	<b>286</b>	<b>24</b>	<b>27</b>	<b>4</b>	<b>9</b>	<b>2</b>	<b>885</b>	<b>16</b>	<b>295</b>	<b>18</b>
<b>GRADUATE MEDICAL EDUCATION</b>												
Athletic Training (GMAT)	9	1	3	3	0	0	0	-	9	1	3	3
Occupational Ther (OTFY)	199	8	62	8	0	0	0	-	199	8	62	8
Physical Therapy (PTFY)	165	7	77	11	0	0	0	-	165	7	77	11
Physicians Asst (PAFY)	85	5	25	5	0	0	0	-	85	5	25	5
Speech-Lang Path (GMSL)	54	2	18	9	0	0	0	-	54	2	18	9
<b>GRAD MED EDUC</b>	<b>512</b>	<b>23</b>	<b>185</b>	<b>8</b>	<b>0</b>	<b>0</b>	<b>0</b>	<b>-</b>	<b>512</b>	<b>23</b>	<b>185</b>	<b>8</b>
<b>TOTAL UNDERGRADUATES</b>												
<b>UNDERGRADUATES</b>	<b>68,465</b>	<b>1,171</b>	<b>23,424</b>	<b>20</b>	<b>626</b>	<b>102</b>	<b>242</b>	<b>2</b>	<b>69,091</b>	<b>1,273</b>	<b>23,666</b>	<b>19</b>

\*\* 1, 2, 3, 4, 5, 6, 7, 8

<sup>1</sup> Note: Project Acceleration courses are excluded from these figures.

<sup>2</sup> Note: Academic Programs are courses offered through the EOP and Military Science programs.

<sup>3</sup> Note: "Lecture Classes" are courses labeled as lecture, lab, or studio. "Independent Classes" are courses labeled as independent study, field work, internships, or co-ops.

<sup>4</sup> Note: "# of Credits" are the total number of credits generated per department, subject area, or college.

<sup>5</sup> Note: "# of Sect" are the total number of course sections offered that had student enrollment.

<sup>6</sup> Note: "# of Stdts" are the total number of students enrolled for every class. Students will be counted for each class enrolled.

<sup>7</sup> Note: "Avg Size" are the average class sizes per department, subject area, or college.

<sup>8</sup> Source: Data provided from annual credit hour reports compiled from the university's registration files on the Student Information System (SIS).



# FALL 2000 CREDIT HOURS

## Undergraduate Courses by Department & Subject Area

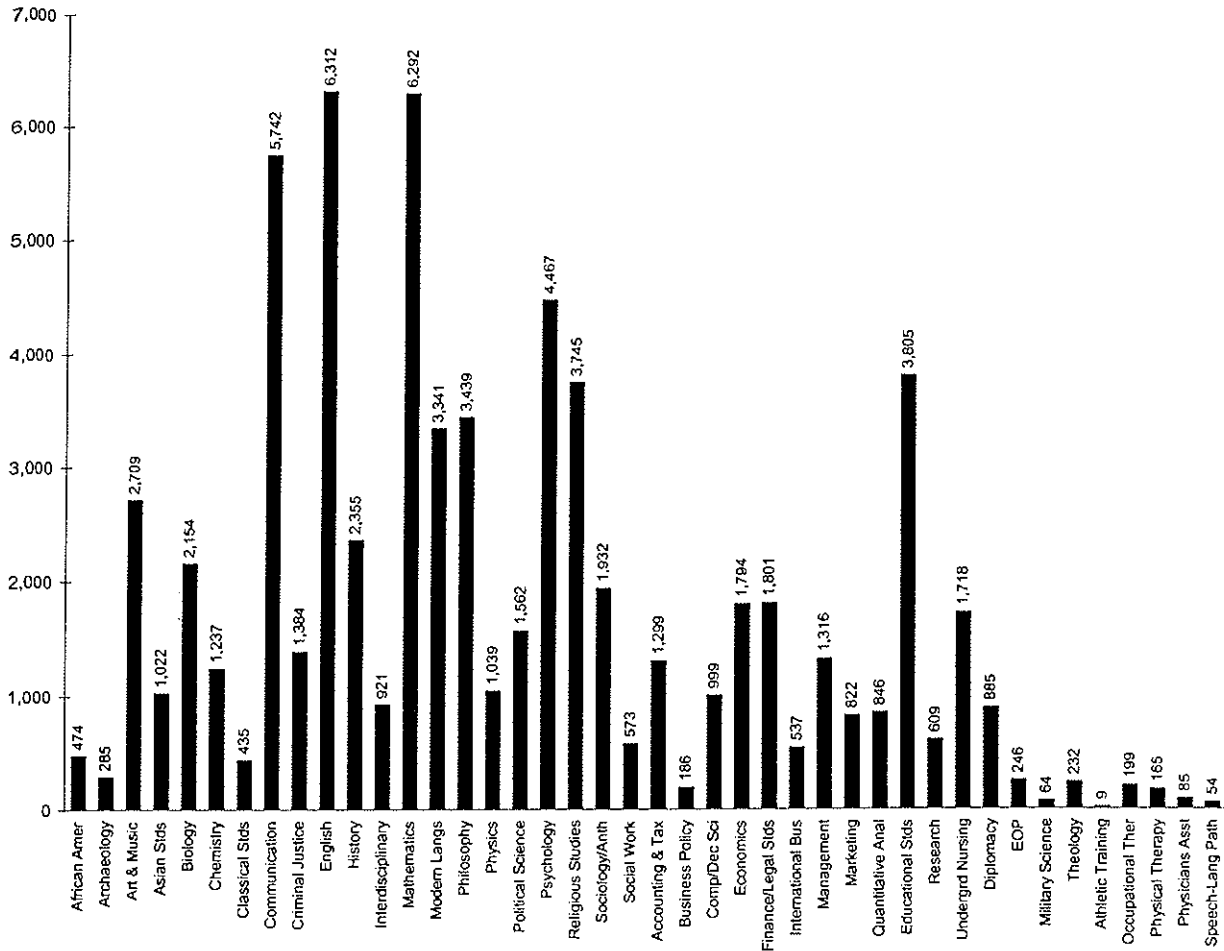

# FALL 2000 CREDIT HOURS

## Graduate Courses by Department & Subject Area

	LECTURE CLASSES				INDEPENDENT CLASSES				ALL CLASSES			
	# of Credits	# of Sect	# of Stdts	AVG SIZE	# of Credits	# of Sect	# of Stdts	AVG SIZE	# of Credits	# of Sect	# of Stdts	AVG SIZE
<b>COLLEGE OF ARTS &amp; SCIENCES</b>												
<i>Art &amp; Music</i> (ARMS)	249	6	83	14	24	2	8	4	273	8	91	11
<i>Asian Studies</i> (ASIA)	96	5	32	6	27	4	9	2	123	9	41	5
<i>Biology</i> (BIOL)	257	8	85	11	36	8	22	3	293	16	107	7
<i>Chemistry</i> (CHEM)	259	15	127	8	194	20	80	4	453	35	207	6
<i>Communication</i>	1,162	28	402	14	18	2	6	3	1,180	30	408	14
COGR	36	1	12	12	0	0	0	-	36	1	12	12
COMM	877	22	307	14	9	1	3	3	886	23	310	13
COST	48	1	16	16	0	0	0	-	48	1	16	16
COTC	201	4	67	17	9	1	3	3	210	5	70	14
<i>English</i> (ENGL)	141	5	47	9	0	0	0	-	141	5	47	9
<i>Inter-Disciplinary</i> (IDIS)	0	0	0	-	0	1	29	29	0	1	29	29
<i>Jewish Christian</i> (JCST)	163	8	57	7	3	1	1	1	166	9	58	6
<i>Public Admin</i> (PSMA)	1,311	33	437	13	0	0	0	-	1,311	33	437	13
<b>ARTS &amp; SCIENCES</b>	<b>3,638</b>	<b>108</b>	<b>1,270</b>	<b>12</b>	<b>302</b>	<b>38</b>	<b>155</b>	<b>4</b>	<b>3,940</b>	<b>146</b>	<b>1,425</b>	<b>10</b>
<b>SCHOOL OF BUSINESS</b>												
<i>Accounting &amp; Tax</i>	771	18	257	14	0	0	0	-	771	18	257	14
BACC	453	10	151	15	0	0	0	-	453	10	151	15
BTAX	318	8	106	13	0	0	0	-	318	8	106	13
<i>Comput/Dec Sci</i>	279	4	70	18	1	1	1	1	280	5	71	14
BBIT	138	2	23	12	0	0	0	-	138	2	23	12
BMIS	141	2	47	24	1	1	1	1	142	3	48	16
<i>Economics</i> (ECON)	234	3	78	26	0	0	0	-	234	3	78	26
<i>Finance/Legal Std</i>	783	11	261	24	3	1	1	1	786	12	262	22
BFIN	642	8	214	27	3	1	1	1	645	9	215	24
BLAW	141	3	47	16	0	0	0	-	141	3	47	16

(Continued)

# FALL 2000 CREDIT HOURS

## Graduate Courses by Department & Subject Area

	LECTURE CLASSES				INDEPENDENT CLASSES				ALL CLASSES			
	# of Credits	# of Sect	# of Stdts	AVG SIZE	# of Credits	# of Sect	# of Stdts	AVG SIZE	# of Credits	# of Sect	# of Stdts	AVG SIZE
<b>SCHOOL OF BUSINESS</b> (Continued)												
<i>International Bus</i> (BINT)	198	2	33	17	5	2	2	1	203	4	35	9
<i>Management</i>	1,413	26	498	19	9	2	3	2	1,422	28	501	18
BHRM	33	1	11	11	3	1	1	1	36	2	12	6
BMBA	1,194	19	425	22	0	0	0	-	1,194	19	425	22
BMGT	126	4	42	11	0	0	0	-	126	4	42	11
BSPM	60	2	20	10	6	1	2	2	66	3	22	7
<i>Marketing</i> (BMKT)	264	7	88	13	9	1	3	3	273	8	91	11
<i>Quant Analysis</i> (BQUA)	123	2	41	21	6	2	2	1	129	4	43	11
<b>BUSINESS</b>	<b>4,065</b>	<b>73</b>	<b>1,326</b>	<b>18</b>	<b>33</b>	<b>9</b>	<b>12</b>	<b>1</b>	<b>4,098</b>	<b>82</b>	<b>1,338</b>	<b>16</b>
<b>COLLEGE OF EDUCATION</b>												
<i>Prof Psych/Family</i> (CPSY)	2,018	78	703	9	26	8	14	2	2,044	86	717	8
<i>Education'l Admin</i>	3,930	95	1,310	14	297	23	99	4	4,227	118	1,409	12
EDAS	2,541	56	847	15	291	21	97	5	2,832	77	944	12
HRTD	1,389	39	463	12	6	2	2	1	1,395	41	465	11
<i>Educational Stds</i> (EDST)	1,308	47	436	9	27	7	9	1	1,335	54	445	8
<b>EDUCATION</b>	<b>7,256</b>	<b>220</b>	<b>2,449</b>	<b>11</b>	<b>350</b>	<b>38</b>	<b>122</b>	<b>3</b>	<b>7,606</b>	<b>258</b>	<b>2,571</b>	<b>10</b>
<b>COLLEGE OF NURSING</b>												
<i>Graduate Nursing</i> (NURS)	726	25	222	9	6	2	2	1	732	27	224	8
<b>NURSING</b>	<b>726</b>	<b>25</b>	<b>222</b>	<b>9</b>	<b>6</b>	<b>2</b>	<b>2</b>	<b>1</b>	<b>732</b>	<b>27</b>	<b>224</b>	<b>8</b>
<b>SCHOOL OF DIPLOMACY &amp; INT'L RELATIONS</b>												
<i>Diplomacy</i> (DIPL)	621	13	207	16	48	6	16	3	669	19	223	12
<b>DIPLOMACY</b>	<b>621</b>	<b>13</b>	<b>207</b>	<b>16</b>	<b>48</b>	<b>6</b>	<b>16</b>	<b>3</b>	<b>669</b>	<b>19</b>	<b>223</b>	<b>12</b>

(Continued)

# FALL 2000 CREDIT HOURS

## Graduate Courses by Department & Subject Area

	LECTURE CLASSES				INDEPENDENT CLASSES				ALL CLASSES			
	# of Credits	# of Sect	# of Stdts	AVG SIZE	# of Credits	# of Sect	# of Stdts	AVG SIZE	# of Credits	# of Sect	# of Stdts	AVG SIZE
<b>SCHOOL OF THEOLOGY</b>												
<i>Biblical Studies</i> (BIBL)	255	7	92	13	6	1	2	2	261	8	94	12
<i>Christian Ethics</i> (CETH)	63	1	21	21	3	1	1	1	66	2	22	11
<i>Church History</i> (HSTD)	180	5	60	12	3	1	1	1	183	6	61	10
<i>Pastoral Theology</i>	489	16	207	13	84	8	28	4	573	24	235	10
CETH	78	3	26	9	0	0	0	-	78	3	26	9
PTHO	411	13	181	14	84	8	28	4	495	21	209	10
<i>Systematic Theol</i> (STHO)	507	9	169	19	6	2	2	1	513	11	171	16
<b>THEOLOGY</b>	<b>1,494</b>	<b>38</b>	<b>549</b>	<b>14</b>	<b>102</b>	<b>13</b>	<b>34</b>	<b>3</b>	<b>1,596</b>	<b>51</b>	<b>583</b>	<b>11</b>
<b>GRADUATE MEDICAL EDUCATION</b>												
<i>Health Sciences</i>	21	2	7	4	0	0	0	-	21	2	7	4
BINF	12	1	4	4	0	0	0	-	12	1	4	4
PCAR	9	1	3	3	0	0	0	-	9	1	3	3
<i>Occupat'l Therapy</i> (GMOT)	746	13	210	16	0	0	0	-	746	13	210	16
<i>Physicians Asst</i> (GMPA)	415	8	184	23	0	0	0	-	415	8	184	23
<i>Physical Therapy</i>	204	9	68	8	3	1	1	1	207	10	69	7
GMHS	162	7	54	8	3	1	1	1	165	8	55	7
GMPT	39	1	13	13	0	0	0	-	39	1	13	13
NUTR	3	1	1	1	0	0	0	-	3	1	1	1
<i>Speech &amp; Lang</i>	653	24	245	10	0	0	0	-	653	24	245	10
GMAU	135	8	42	5	0	0	0	-	135	8	42	5
GMSL	518	16	203	13	0	0	0	-	518	16	203	13
<i>Sports Science</i>	23	5	11	2	0	0	0	-	23	5	11	2
GMAT	20	4	10	3	0	0	0	-	20	4	10	3
PSRT	3	1	1	1	0	0	0	-	3	1	1	1
<b>GRAD MED EDUC</b>	<b>2,062</b>	<b>61</b>	<b>725</b>	<b>12</b>	<b>3</b>	<b>1</b>	<b>1</b>	<b>1</b>	<b>2,065</b>	<b>62</b>	<b>726</b>	<b>12</b>
<b>TOTAL GRADUATES</b>												
<b>GRADUATES</b>	<b>19,862</b>	<b>538</b>	<b>6,748</b>	<b>13</b>	<b>844</b>	<b>107</b>	<b>342</b>	<b>3</b>	<b>20,706</b>	<b>645</b>	<b>7,090</b>	<b>11</b>

\*\* 1, 2, 3, 4, 5, 6

<sup>1</sup> Note: "Lecture Classes" are labeled as lecture, lab, or studio. "Independent Classes" are labeled as ind study, field work, internships, or co-ops.

<sup>2</sup> Note: "# of Credits" are the total number of credits generated per department, subject area, or college.

<sup>3</sup> Note: "# of Sect" are the total number of course sections offered that had student enrollment.

<sup>4</sup> Note: "# of Stdts" are the total number of students enrolled for every class. Students will be counted for each class enrolled.

<sup>5</sup> Note: "Avg Size" are the average class sizes per department, subject area, or college.

## FALL 2000 CREDIT HOURS

### Graduate Courses by Department

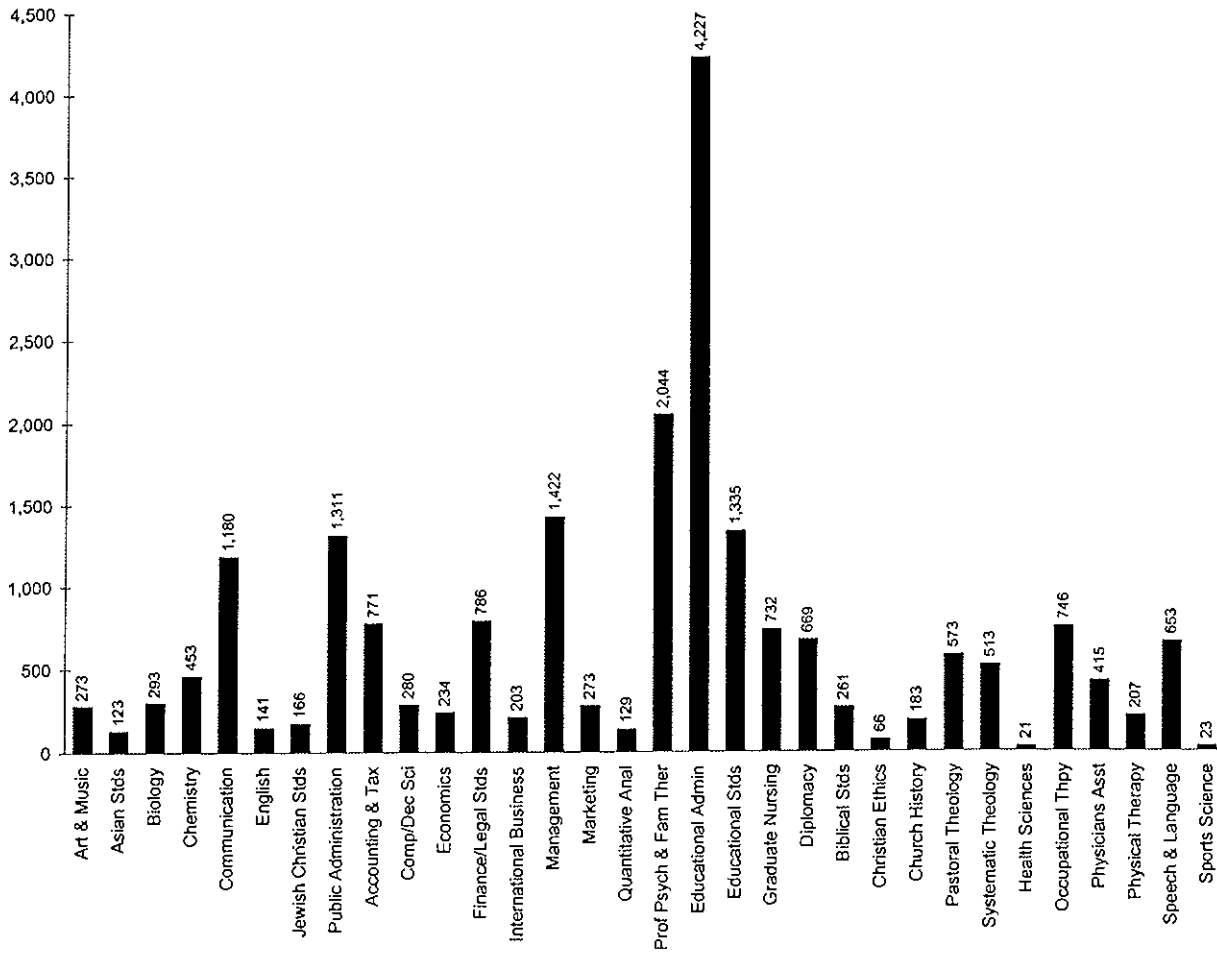

<sup>6</sup> Source: Data provided from annual credit hour reports compiled from the university's registration files on the Student Information System (SIS).

# FALL 2000 CREDIT HOURS

## Law School Courses by Department & Subject Area

	LECTURE CLASSES				INDEPENDENT CLASSES				ALL CLASSES			
	# of Credits	# of Sect	# of Stdts	AVG SIZE	# of Credits	# of Sect	# of Stdts	AVG SIZE	# of Credits	# of Sect	# of Stdts	AVG SIZE
<b>SCHOOL OF LAW</b>												
CLIN	150	13	75	6	0	0	0	-	150	13	75	6
COML	264	4	101	25	0	0	0	-	264	4	101	25
CORP	1,240	7	344	49	0	0	0	-	1,240	7	344	49
CRJU	588	8	217	27	0	0	0	-	588	8	217	27
ENVR	53	2	21	11	0	0	0	-	53	2	21	11
EXTN	38	6	19	3	0	0	0	-	38	6	19	3
HIPH	456	9	214	24	0	0	0	-	456	9	214	24
HLTH	426	10	179	18	0	0	0	-	426	10	179	18
INDL	784	8	284	36	0	0	0	-	784	8	284	36
INTL	156	3	52	17	0	0	0	-	156	3	52	17
JRNL	119	10	71	7	0	0	0	-	119	10	71	7
LABR	491	6	172	29	0	0	0	-	491	6	172	29
LAW	5,698	52	2,222	43	0	0	0	-	5,698	52	2,222	43
MTCT	483	20	256	13	0	0	0	-	483	20	256	13
PRFM	362	5	149	30	0	0	0	-	362	5	149	30
PRMD	1,209	21	483	23	0	0	0	-	1,209	21	483	23
PROP	421	7	152	22	0	0	0	-	421	7	152	22
PUBG	166	4	61	15	0	0	0	-	166	4	61	15
PUBR	401	9	157	17	0	0	0	-	401	9	157	17
TAXN	1,042	6	350	58	0	0	0	-	1,042	6	350	58
WRTG	14	1	7	7	0	0	0	-	14	1	7	7
<b>LAW SCHOOL</b>	<b>14,561</b>	<b>211</b>	<b>5,586</b>	<b>26</b>	<b>0</b>	<b>0</b>	<b>0</b>	<b>-</b>	<b>14,561</b>	<b>211</b>	<b>5,586</b>	<b>26</b>

\*\* 1, 2, 3, 4, 5, 6

- <sup>1</sup> **Note:** "Lecture Classes" are courses labeled as lecture, lab, or studio. "Independent Classes" are courses labeled as independent study, field work, internships, or co-ops.
- <sup>2</sup> **Note:** "# of Credits" are the total number of credits generated per department, subject area, or college.
- <sup>3</sup> **Note:** "# of Sect" are the total number of course sections offered that had student enrollment.
- <sup>4</sup> **Note:** "# of Stdts" are the total number of students enrolled for every class. Students will be counted for each class enrolled.
- <sup>5</sup> **Note:** "Avg Size" are the average class sizes per department, subject area, or college.
- <sup>6</sup> **Source:** Data provided from annual credit hour reports compiled from the university's registration files on the Student Information System (SIS).

# DEGREES EARNED 1999-00

## Baccalaureates by Major

		MALE							FEMALE							TOTAL
		Sub Total	Wh	Bl	His	Asn	Natv	Unk	Sub Total	Wh	Bl	His	Asn	Natv	Unk	
<b>COLLEGE OF ARTS &amp; SCIENCES</b>																
<b>Arts and Humanities</b>																
Advertising Art	BA	3	2	1	0	0	0	0	7	5	0	1	1	0	0	10
Applied Music	BA	3	2	0	0	0	0	1	0	0	0	0	0	0	0	3
Art History	BA	1	1	0	0	0	0	0	0	0	0	0	0	0	0	1
Communication	BA	49	32	6	3	1	0	7	54	35	4	10	0	0	5	103
English	BA	16	11	2	0	0	0	3	22	9	4	5	2	0	2	38
Fine Arts	BA	0	0	0	0	0	0	0	1	1	0	0	0	0	0	1
Italian	BA	0	0	0	0	0	0	0	1	1	0	0	0	0	0	1
Liberal Stds	BA	4	2	1	0	1	0	0	8	3	0	1	3	0	1	12
Modern Lang	BA	0	0	0	0	0	0	0	1	1	0	0	0	0	0	1
Philosophy	BA	2	1	0	0	0	0	1	0	0	0	0	0	0	0	2
Religious Stds	BA	4	2	0	0	2	0	0	0	0	0	0	0	0	0	4
<b>ARTS &amp; HUMANITIES</b>		<b>82</b>	<b>53</b>	<b>10</b>	<b>3</b>	<b>4</b>	<b>0</b>	<b>12</b>	<b>94</b>	<b>55</b>	<b>8</b>	<b>17</b>	<b>6</b>	<b>0</b>	<b>8</b>	<b>176</b>
% of Total		9%							11%							20%
<b>Social &amp; Behavioral Sciences</b>																
Asian Area Stds	BA	1	1	0	0	0	0	0	0	0	0	0	0	0	0	1
Criminal Justice	BA	50	34	6	3	2	0	5	30	14	5	7	0	0	4	80
Economics	BA	6	3	1	0	1	0	1	0	0	0	0	0	0	0	6
History	BA	5	2	1	1	0	0	1	5	4	0	1	0	0	0	10
Political Science	BA	14	11	1	0	0	0	2	9	5	2	1	0	0	1	23
Psychology	BA	8	4	2	1	0	0	1	37	12	8	9	2	0	6	45
Psychology(Honors)	BA	0	0	0	0	0	0	0	6	4	1	0	0	0	1	6
Social Work	BA	0	0	0	0	0	0	0	12	7	4	0	0	0	1	12
Social/Behav Sci	BA	19	11	3	2	2	0	1	20	8	4	4	4	0	0	39
Social/Behav Sci(OT)	BA	1	1	0	0	0	0	0	6	4	0	0	2	0	0	7
Sociology	BA	5	1	0	1	1	0	2	7	4	0	1	1	0	1	12
<b>SOCIAL &amp; BEHAVIORAL</b>		<b>109</b>	<b>68</b>	<b>14</b>	<b>8</b>	<b>6</b>	<b>0</b>	<b>13</b>	<b>132</b>	<b>62</b>	<b>24</b>	<b>23</b>	<b>9</b>	<b>0</b>	<b>14</b>	<b>241</b>
% of Total		12%							16%							27%
<b>Math and Sciences</b>																
Biochemistry	BS	0	0	0	0	0	0	0	2	1	0	0	0	0	1	2
Biology	BS	17	6	3	3	4	0	1	28	11	5	3	3	0	6	45
Biology(Phys Asst)	BS	4	3	0	0	0	0	1	6	3	0	0	3	0	0	10
Biology(Phys Thpy)	BS	5	1	0	0	2	0	2	4	1	0	0	3	0	0	9
Chemistry(ACS)	BS	1	1	0	0	0	0	0	5	3	2	0	0	0	0	6
Chemistry	BS	3	0	1	0	1	0	1	2	2	0	0	0	0	0	5
Computer Sci	BS	7	2	2	1	1	0	1	0	0	0	0	0	0	0	7
Mathematics	BS	1	1	0	0	0	0	0	2	2	0	0	0	0	0	3
Physics	BS	4	1	1	1	1	0	0	0	0	0	0	0	0	0	4
<b>MATH &amp; SCIENCES</b>		<b>42</b>	<b>15</b>	<b>7</b>	<b>5</b>	<b>9</b>	<b>0</b>	<b>6</b>	<b>49</b>	<b>23</b>	<b>7</b>	<b>3</b>	<b>9</b>	<b>0</b>	<b>7</b>	<b>91</b>
% of Total		6%							5%	3%	1%	0%	1%	0%	1%	10%
<b>ARTS &amp; SCIENCES</b>		<b>233</b>	<b>136</b>	<b>31</b>	<b>16</b>	<b>19</b>	<b>0</b>	<b>31</b>	<b>275</b>	<b>140</b>	<b>39</b>	<b>43</b>	<b>24</b>	<b>0</b>	<b>29</b>	<b>508</b>
% of Total		26%							31%							57%

(Continued)

# DEGREES EARNED 1999-00

## Baccalaureates by Major

		MALE							FEMALE							TOTAL
		Sub Total	Wh	Bl	His	Asn	Natv	Unk	Sub Total	Wh	Bl	His	Asn	Natv	Unk	
<b>SCHOOL OF BUSINESS</b>																
Accounting	BSB	15	12	1	0	0	0	2	16	10	0	2	2	0	2	31
Economics	BSB	1	1	0	0	0	0	0	0	0	0	0	0	0	0	1
Finance	BSB	29	19	1	0	0	0	9	25	17	1	0	0	0	7	54
Management	BSB	12	9	1	1	0	0	1	14	6	4	2	1	0	1	26
Mgmt Info Sys	BSB	22	16	0	1	4	0	1	13	4	3	0	3	0	3	35
Marketing	BSB	12	9	0	0	0	0	3	25	14	3	0	2	0	6	37
Sports Management	BSB	13	9	1	0	1	0	2	7	6	1	0	0	0	0	20
Business Admin	BABA	0	0	0	0	0	0	0	1	1	0	0	0	0	0	1
<b>BUSINESS</b>		<b>104</b>	<b>75</b>	<b>4</b>	<b>2</b>	<b>5</b>	<b>0</b>	<b>18</b>	<b>101</b>	<b>58</b>	<b>12</b>	<b>4</b>	<b>8</b>	<b>0</b>	<b>19</b>	<b>205</b>
% of Total		12%							11%							23%
<b>COLLEGE OF EDUCATION &amp; HUMAN SERVICES</b>																
Elementary Ed	BSE	4	2	1	1	0	0	0	41	31	5	1	0	0	4	45
Health/Phys Ed	BSE	6	5	1	0	0	0	0	5	3	0	0	0	0	2	11
School & Comm Heal	BSE	0	0	0	0	0	0	0	1	1	0	0	0	0	0	1
Secondary Ed	BSE	13	12	1	0	0	0	0	20	16	1	0	2	0	1	33
Special Educ-Elem	BSE	0	0	0	0	0	0	0	22	19	2	1	0	0	0	22
Special Educ-Sec	BSE	1	1	0	0	0	0	0	2	2	0	0	0	0	0	3
<b>EDUCATION</b>		<b>24</b>	<b>20</b>	<b>3</b>	<b>1</b>	<b>0</b>	<b>0</b>	<b>0</b>	<b>91</b>	<b>72</b>	<b>8</b>	<b>2</b>	<b>2</b>	<b>0</b>	<b>7</b>	<b>115</b>
% of Total		3%							10%							13%
<b>COLLEGE OF NURSING</b>																
Nursing	BSN	1	0	0	0	0	0	1	27	22	1	1	1	0	2	28
Nursing (RN)	BSN	0	0	0	0	0	0	0	16	13	1	1	0	0	1	16
Nursing Accl 2nd	BSN	2	1	0	0	1	0	0	11	6	2	0	3	0	0	13
Nursing 2nd Dgr	BSN	1	0	1	0	0	0	0	5	2	1	1	0	0	1	6
<b>NURSING</b>		<b>4</b>	<b>1</b>	<b>1</b>	<b>0</b>	<b>1</b>	<b>0</b>	<b>1</b>	<b>59</b>	<b>43</b>	<b>5</b>	<b>3</b>	<b>4</b>	<b>0</b>	<b>4</b>	<b>63</b>
% of Total		0%							7%							7%
<b>SCHOOL OF DIPLOMACY</b>																
Diplomacy/ Int'l Rels	BS	0	0	0	0	0	0	0	1	0	0	1	0	0	0	1
<b>DIPLOMACY</b>		<b>0</b>	<b>0</b>	<b>0</b>	<b>0</b>	<b>0</b>	<b>0</b>	<b>0</b>	<b>1</b>	<b>0</b>	<b>0</b>	<b>1</b>	<b>0</b>	<b>0</b>	<b>0</b>	<b>1</b>
% of Total		0%							0%							0%
<b>TOTAL BACCALAUREATE</b>																
<b>BACCALAUREATE</b>		<b>365</b>	<b>232</b>	<b>39</b>	<b>19</b>	<b>25</b>	<b>0</b>	<b>50</b>	<b>527</b>	<b>313</b>	<b>64</b>	<b>53</b>	<b>38</b>	<b>0</b>	<b>59</b>	<b>892</b>
% of Total		41%	26%	4%	2%	3%	0%	6%	59%	35%	7%	6%	4%	0%	7%	100%



## DEGREES EARNED 1999-00

### Baccalaureates by Major

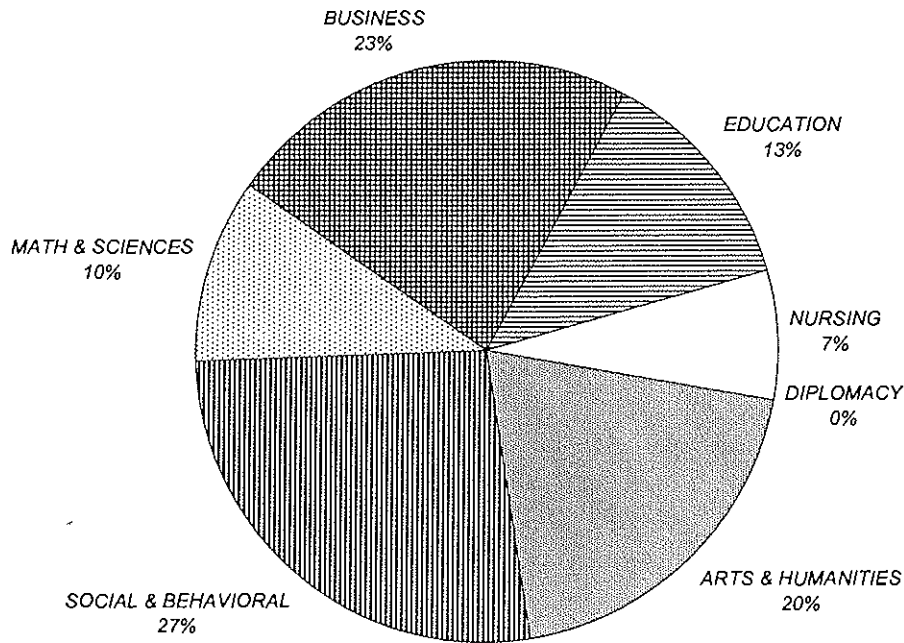

\*\* 1, 2

<sup>1</sup> **Note:** The following racial categories were used: White (Wh), Black (Bl), Hispanic (His), Asian/Pacific Islander (Asn), American Indian/Alaskan Native (Natv), and Unknown (Unk).

<sup>2</sup> **Source:** Data provided from the university's registration files on Student Information System (SIS).

## DEGREES EARNED 1999-00

### Baccalaureate Degrees by Rank Order

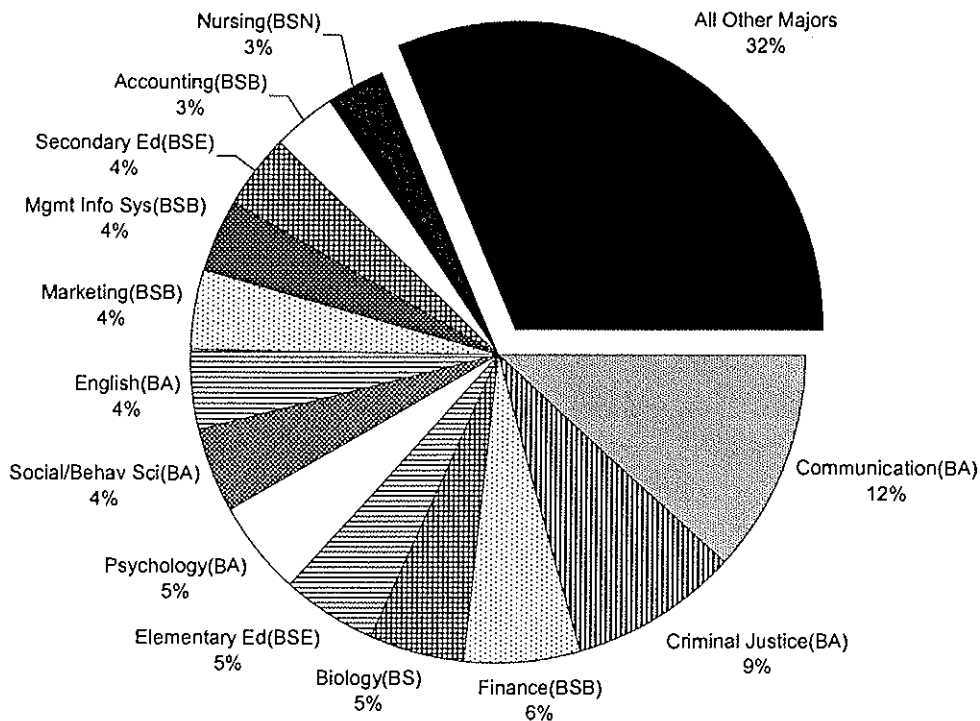

Rank	Major	N	Rank	Major	N	Rank	Major	N
1	Communication(BA)	103	18	Nursing (RN)(BSN)	16	35	Physics(BS)	4
2	Criminal Justice(BA)	80	19	Nursing Accl 2nd(BSN)	13	36	Religious Stds(BA)	4
3	Finance(BSB)	54	20	Liberal Stds(BA)	12	37	Applied Music(BA)	3
4	Biology(BS)	45	21	Social Work(BA)	12	38	Mathematics(BS)	3
5	Elementary Ed(BSE)	45	22	Sociology(BA)	12	39	Special Educ-Sec(BSE)	3
6	Psychology(BA)	45	23	Health/Phys Ed(BSE)	11	40	Biochemistry(BS)	2
7	Social/Behav Sci(BA)	39	24	Advertising Art(BA)	10	41	Philosophy(BA)	2
8	English(BA)	38	25	Biology(Phys Asst)(BS)	10	42	Art History(BA)	1
9	Marketing(BSB)	37	26	History(BA)	10	43	Asian Area Stds(BA)	1
10	Mgmt Info Sys(BSB)	35	27	Biology(Phys Thpy)(BS)	9	44	Business Admin(BABA)	1
11	Secondary Ed(BSE)	33	28	Computer Sci(BS)	7	45	Diplomacy & Int'l Rels(BS)	1
12	Accounting(BSB)	31	29	Social/Behav Sci(OT)(BA)	7	46	Economics(BSB)	1
13	Nursing(BSN)	28	30	Chemistry(ACS)(BS)	6	47	Fine Arts(BA)	1
14	Management(BSB)	26	31	Economics(BA)	6	48	Italian(BA)	1
15	Political Science(BA)	23	32	Nursing 2nd Dgr(BSN)	6	49	Modern Lang(BA)	1
16	Special Educ-Elem(BSE)	22	33	Psychology(Honors)(BA)	6	50	School & Comm Health(B	1
17	Sports Management(BSB)	20	34	Chemistry(BS)	5			

-- 3

<sup>3</sup> Source: Data provided from the university's registration files on Student Information System (SIS).

# DEGREES EARNED 1999-00

## Master's by Major

		MALE							FEMALE							TOTAL
		Sub Total	Wh	Bl	His	Asn	Natv	Unk	Sub Total	Wh	Bl	His	Asn	Natv	Unk	
<b>COLLEGE OF ARTS &amp; SCIENCES</b>																
Asian Area Stds	MA	3	2	0	0	0	0	1	2	0	1	0	1	0	0	5
Corp/Pbhc Comm	MA	8	6	1	0	0	0	1	16	9	3	0	1	0	3	24
English	MA	3	3	0	0	0	0	0	5	3	0	1	0	0	1	8
Exec Communication	MA	6	6	0	0	0	0	0	2	2	0	0	0	0	0	8
Jewish-Chrst St	MA	3	2	0	0	0	0	1	3	2	0	0	0	0	1	8
Museum Profession	MA	0	0	0	0	0	0	0	13	7	2	0	0	0	4	13
Biology	MS	4	3	0	0	0	0	1	6	2	0	1	1	0	2	10
Chemistry	MS	12	4	0	0	2	0	6	8	5	1	0	1	0	1	20
Microbiology	MS	2	1	0	0	0	0	1	3	2	0	0	1	0	0	5
Health Care Admin	MHA	5	1	1	0	1	0	2	21	12	0	0	1	0	8	26
Public Admin	MPA	21	10	4	1	1	0	5	22	7	7	0	1	0	7	43
<b>ARTS &amp; SCIENCES</b>		<b>67</b>	<b>38</b>	<b>6</b>	<b>1</b>	<b>4</b>	<b>0</b>	<b>18</b>	<b>101</b>	<b>51</b>	<b>14</b>	<b>2</b>	<b>7</b>	<b>0</b>	<b>27</b>	<b>168</b>
% of Total		9%							14%							24%
<b>SCHOOL OF BUSINESS</b>																
Accounting	MBA	6	5	0	0	1	0	0	2	1	0	0	0	0	1	8
Business Admin	MBA	11	3	1	0	7	0	0	3	2	0	0	1	0	0	14
Finance	MBA	43	33	0	1	1	0	8	17	13	2	0	1	0	1	60
Human Res Mgmt	MBA	0	0	0	0	0	0	0	1	1	0	0	0	0	0	1
Management	MBA	8	6	0	0	0	0	2	3	1	0	0	1	0	1	11
Mgmt Info Sys	MBA	3	3	0	0	0	0	0	1	1	0	0	0	0	0	4
Marketing	MBA	16	11	1	0	0	0	4	14	9	0	0	0	0	5	30
Sports Management	MBA	2	1	0	0	1	0	0	0	0	0	0	0	0	0	2
Accounting	MS	2	1	0	0	0	0	1	2	1	0	0	1	0	0	4
Financial Planning	MS	4	4	0	0	0	0	0	1	0	0	0	0	0	1	5
Human Res Mgmt	MS	2	1	0	1	0	0	0	2	2	0	0	0	0	0	4
Information Systems	MS	16	11	0	1	3	0	1	4	3	0	0	1	0	0	20
International Busines	MS	6	3	1	0	0	0	2	1	0	0	0	0	0	1	7
Professional Acctng	MS	1	1	0	0	0	0	0	0	0	0	0	0	0	0	1
Taxation	MST	21	17	0	0	0	0	4	12	8	1	0	0	0	3	33
<b>BUSINESS</b>		<b>141</b>	<b>100</b>	<b>3</b>	<b>3</b>	<b>13</b>	<b>0</b>	<b>22</b>	<b>63</b>	<b>42</b>	<b>3</b>	<b>0</b>	<b>5</b>	<b>0</b>	<b>13</b>	<b>204</b>
% of Total		20%							9%							29%
<b>COLLEGE OF EDUCATION &amp; HUMAN SERVICES</b>																
Allied Health Ed	MAE	0	0	0	0	0	0	0	1	0	0	0	0	0	1	1
Bilingual/Bicult Ed	MAE	0	0	0	0	0	0	0	6	0	0	3	1	0	2	6
Counselor Prep	MAE	3	3	0	0	0	0	0	11	7	1	2	1	0	0	14
Elem-Sec Admin	MAE	100	75	2	2	3	0	18	15	10	2	1	0	0	2	115
Elementary Ed	MAE	0	0	0	0	0	0	0	10	5	0	1	0	0	4	10
Human Res Training	MAE	3	2	0	0	0	0	1	10	10	0	0	0	0	0	13
Prof Devlopmt	MAE	2	2	0	0	0	0	0	20	14	0	0	2	0	4	22

(Continued)

# DEGREES EARNED 1999-00

## Master's by Major

	Sub	MALE						FEMALE						TOTAL		
		Total	Wh	Bl	His	Asn	Natv	Unk	Total	Wh	Bl	His	Asn		Natv	Unk
<b>COLLEGE OF EDUCATION &amp; HUMAN SERVICES (Continued)</b>																
Psycholog'l Stds	MAE	9	6	0	1	0	0	2	14	10	0	0	2	0	2	23
Secondary Ed	MAE	2	1	0	0	0	0	1	4	2	0	0	0	0	2	6
Teach'g Engr 2nd Lnc	MAE	0	0	0	0	0	0	0	1	0	0	1	0	0	0	1
Marriage & Fam Ther	MS	0	0	0	0	0	0	0	2	2	0	0	0	0	0	2
Admin & Suprvsn	EdS	8	7	0	0	0	0	1	3	1	0	0	0	0	2	11
Marriage & Fam Ther	EdS	1	1	0	0	0	0	0	4	2	1	0	0	0	1	5
Schl/Comm Psych	EdS	2	2	0	0	0	0	0	8	6	1	1	0	0	0	10
<b>EDUCATION</b>		<b>130</b>	<b>99</b>	<b>2</b>	<b>3</b>	<b>3</b>	<b>0</b>	<b>23</b>	<b>109</b>	<b>69</b>	<b>5</b>	<b>9</b>	<b>6</b>	<b>0</b>	<b>20</b>	<b>239</b>
% of Total		18%							15%							34%
<b>COLLEGE OF NURSING</b>																
Acute Care Nurs Pract	MSN	0	0	0	0	0	0	0	7	5	1	0	0	0	1	7
Adult Nurse Pract	MSN	1	0	0	0	0	0	1	8	5	0	0	1	0	2	9
Gerontolog Nurs Pract	MSN	0	0	0	0	0	0	0	1	0	0	0	0	0	1	1
Nursing Administrator	MSN	0	0	0	0	0	0	0	4	1	1	1	0	0	1	4
Pediatric Nurse Pract	MSN	0	0	0	0	0	0	0	10	7	1	0	1	0	1	10
Womens Hlth Nurs Pr	MSN	0	0	0	0	0	0	0	7	5	0	0	0	0	2	7
<b>NURSING</b>		<b>1</b>	<b>0</b>	<b>0</b>	<b>0</b>	<b>0</b>	<b>0</b>	<b>1</b>	<b>37</b>	<b>23</b>	<b>3</b>	<b>1</b>	<b>2</b>	<b>0</b>	<b>8</b>	<b>38</b>
% of Total		0%							5%							5%
<b>SCHOOL OF DIPLOMACY</b>																
Diplomacy & Int'l Rels	MA	2	1	0	0	1	0	0	1	0	0	0	1	0	0	3
<b>DIPLOMACY</b>		<b>2</b>	<b>1</b>	<b>0</b>	<b>0</b>	<b>1</b>	<b>0</b>	<b>0</b>	<b>1</b>	<b>0</b>	<b>0</b>	<b>0</b>	<b>1</b>	<b>0</b>	<b>0</b>	<b>3</b>
% of Total		0%							0%							0%
<b>SCHOOL OF THEOLOGY</b>																
Biblical Studies	MAT	1	1	0	0	0	0	0	1	0	0	0	0	0	1	2
Christian Ethics	MAT	1	1	0	0	0	0	0	2	1	0	0	0	0	1	3
Ecclesial Histoy	MAT	2	1	0	0	1	0	0	0	0	0	0	0	0	0	2
Systematic Theology	MAT	9	5	1	0	1	0	2	3	3	0	0	0	0	0	12
Catechetical Ministry	MPM	1	0	0	0	0	0	1	3	3	0	0	0	0	0	4
Health Care Ministry	MPM	0	0	0	0	0	0	0	1	0	0	0	0	0	1	1
Liturgical Ministry	MPM	0	0	0	0	0	0	0	1	0	0	0	0	0	1	1
Min Spiritual Director	MPM	0	0	0	0	0	0	0	1	0	0	0	0	0	1	1
Divinity (Non-Sem)	MDiv	1	1	0	0	0	0	0	0	0	0	0	0	0	0	1
Divinity (Seminarian)	MDiv	11	7	0	0	1	0	3	0	0	0	0	0	0	0	11
<b>THEOLOGY</b>		<b>26</b>	<b>16</b>	<b>1</b>	<b>0</b>	<b>3</b>	<b>0</b>	<b>6</b>	<b>12</b>	<b>7</b>	<b>0</b>	<b>0</b>	<b>0</b>	<b>0</b>	<b>5</b>	<b>38</b>
% of Total		4%							2%							5%

(Continued)

# DEGREES EARNED 1999-00

## Master's by Major

		MALE							FEMALE							TOTAL
		Sub Total	Wh	Bl	His	Asn	Natv	Unk	Sub Total	Wh	Bl	His	Asn	Natv	Unk	
<b>GRADUATE MEDICAL EDUCATION</b>																
Health Sciences	MS	0	0	0	0	0	0	0	5	4	0	0	0	0	1	5
Physician's Asst	MS	4	3	0	0	0	0	1	13	12	0	0	0	1	0	17
<b>GRADUATE MED EDUC</b>		<b>4</b>	<b>3</b>	<b>0</b>	<b>0</b>	<b>0</b>	<b>0</b>	<b>1</b>	<b>18</b>	<b>16</b>	<b>0</b>	<b>0</b>	<b>0</b>	<b>1</b>	<b>1</b>	<b>22</b>
% of Total		1%							3%							3%
<b>TOTAL MASTERS</b>																
<b>MASTERS</b>		<b>371</b>	<b>257</b>	<b>12</b>	<b>7</b>	<b>24</b>	<b>0</b>	<b>71</b>	<b>341</b>	<b>208</b>	<b>25</b>	<b>12</b>	<b>21</b>	<b>1</b>	<b>74</b>	<b>712</b>
% of Total		52%	36%	2%	1%	3%	0%	10%	48%	29%	4%	2%	3%	0%	10%	100%

\*\* 1, 2

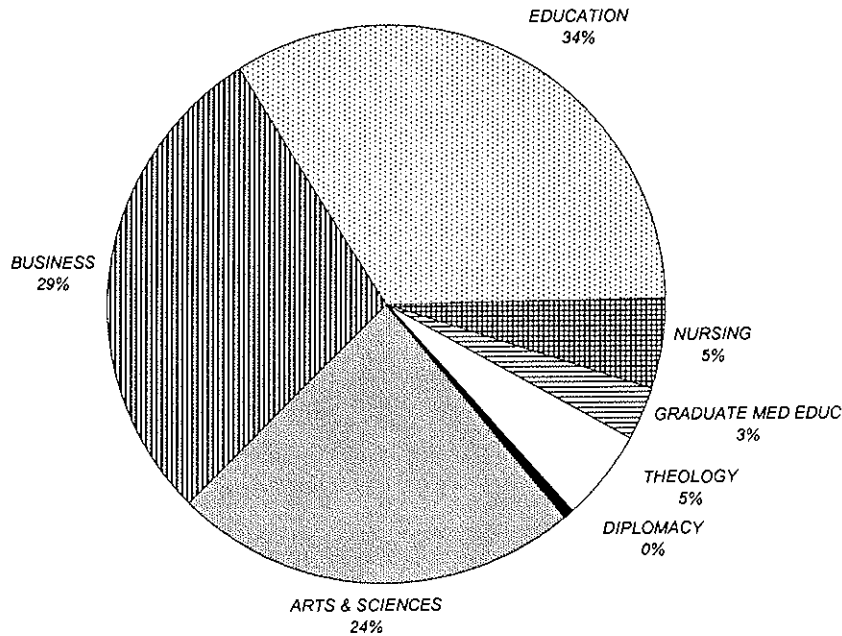

<sup>1</sup> Note: Racial categories used: White (Wh), Black (Bl), Hispanic (His), Asian/Pac Islander (Asn), Am Indian/Alaskan Native (Natv), and Unknown (Unk).

<sup>2</sup> Source: Data provided from the university's registration files on Student Information System (SIS).

## DEGREES EARNED 1999-00

### Master's Degrees by Rank Order

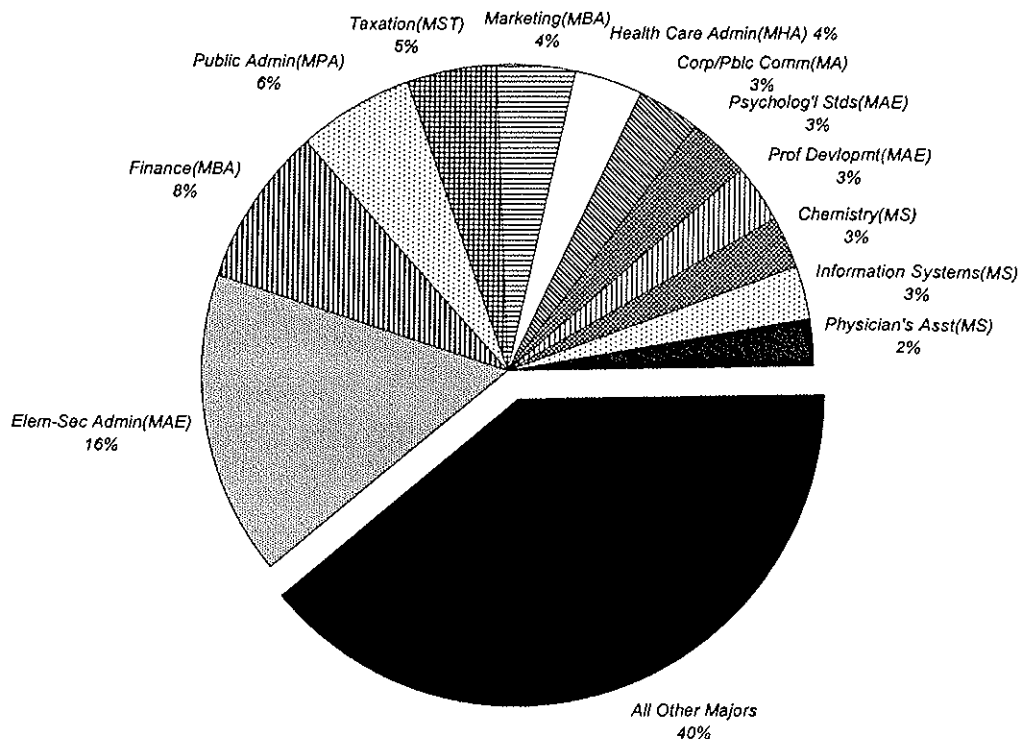

Rank	Major	N	Rank	Major	N	Rank	Major	N
1	Elem-Sec Admin(MAE)	115	21	Biology(MS)	10	41	Catechetical Ministry(MPM)	4
2	Finance(MBA)	60	22	Elementary Ed(MAE)	10	42	Human Res Mgmt(MS)	4
3	Public Admin(MPA)	43	23	Pediatric Nurse Pract(MSI)	10	43	Mgmt Info Sys(MBA)	4
4	Taxation(MST)	33	24	Schl/Comm Psych(EdS)	10	44	Nursing Administrator(MS)	4
5	Marketing(MBA)	30	25	Adult Nurse Pract(MSN)	9	45	Christian Ethics(MAT)	3
6	Health Care Admin(MHA)	26	26	Accounting(MBA)	8	46	Diplomacy & Int'l Rels(MA)	3
7	Corp/Pbhc Comm(MA)	24	27	English(MA)	8	47	Biblical Studies(MAT)	2
8	Psycholog'l Stds(MAE)	23	28	Exec Communication(MA)	8	48	Ecclesial Histry(MAT)	2
9	Prof Developmt(MAE)	22	29	Acute Care Nurs Prac(MS)	7	49	Marriage & Fam Ther(MS)	2
10	Chemistry(MS)	20	30	International Business(MA)	7	50	Sports Management(MBA)	2
11	Information Systems(MS)	20	31	Womens Hlth Nurs Pract(	7	51	Allied Health Ed(MAE)	1
12	Physician's Asst(MS)	17	32	Bilingual/Bicult Ed(MAE)	6	52	Divinity (Non-Sem)(MDiv)	1
13	Business Admin(MBA)	14	33	Jewish-Chrst St(MA)	6	53	Gerontolog Nurs Pract(MA)	1
14	Counselor Prep(MAE)	14	34	Secondary Ed(MAE)	6	54	Health Care Ministry(MPM)	1
15	Human Res Training(MAE)	13	35	Asian Area Stds(MA)	5	55	Human Res Mgmt(MBA)	1
16	Museum Profession(MA)	13	36	Financial Planning(MS)	5	56	Liturgical Ministry(MPM)	1
17	Systematic Theology(MA)	12	37	Health Sciences(MS)	5	57	Min Spiritual Direction(MF)	1
18	Admin & Suprvsn(EdS)	11	38	Marriage & Fam Ther(EdS)	5	58	Professional Acctng(MS)	1
19	Divinity (Seminarian)(MDi)	11	39	Microbiology(MS)	5	59	Teach'g Engrl 2nd Lng(MA)	1
20	Management(MBA)	11	40	Accounting(MS)	4			

\*\* 3

<sup>3</sup> Source: Data provided from the university's registration files on Student Information System (SIS).

# DEGREES EARNED 1999-00

## Doctoral by Major

	Sub Total	MALE						Sub Total	FEMALE						TOTAL
		Wh	Bl	His	Asn	Natv	Unk		Wh	Bl	His	Asn	Natv	Unk	
<b>COLLEGE OF ARTS &amp; SCIENCES</b>															
Chemistry PhD	3	3	0	0	0	0	0	2	0	0	0	0	0	2	5
<b>ARTS &amp; SCIENCES</b>	3	3	0	0	0	0	0	2	0	0	0	0	0	2	5
% of Total	8%							4%							10%
<b>COLLEGE OF EDUCATION &amp; HUMAN SERVICES</b>															
Admin & Suprvsn EdD	5	4	0	0	0	0	1	5	2	0	0	1	0	2	10
Admin & Sprvsn-Exec EdD	6	5	0	0	0	0	1	6	5	0	1	0	0	0	12
Higher Education EdD	1	0	0	0	0	0	1	0	0	0	0	0	0	0	1
Clinical Psychology PhD	0	0	0	0	0	0	0	6	1	1	0	0	0	4	6
Counseling Psych PhD	2	0	1	0	0	0	1	6	2	0	0	0	0	4	8
Higher Education PhD	0	0	0	0	0	0	0	5	2	0	0	0	0	3	5
Marriage & Family PhD	0	0	0	0	0	0	0	1	1	0	0	0	0	0	1
<b>EDUCATION</b>	14	9	1	0	0	0	4	29	13	1	1	1	0	13	43
% of Total	28%							58%							86%
<b>GRADUATE MEDICAL EDUCATION</b>															
Health Sciences PhD	1	1	0	0	0	0	0	1	0	0	0	1	0	0	2
<b>GRADUATE MED EDUC</b>	1	1	0	0	0	0	0	1	0	0	0	1	0	0	2
% of Total	2%							2%							4%
<b>TOTAL DOCTORAL</b>															
<b>DOCTORAL</b>	18	13	1	0	0	0	4	32	13	1	1	2	0	15	50
% of Total	36%	26%	2%	0%	0%	0%	8%	64%	26%	2%	2%	4%	0%	30%	100%

\*\* 1, 2

<sup>1</sup> Note: The following racial categories were used: White (Wh), Black (Bl), Hispanic (His), Asian/Pacific Islander (Asn), American Indian/Alaskan Native (Natv), and Unknown (Unk).

<sup>2</sup> Source: Data provided from the university's registration files on Student Information System (SIS).

# DEGREES EARNED 1999-00

## Law

	Sub Total	MALE						Sub Total	FEMALE						TOTAL
		Wh	Bl	His	Asn	Natv	Unk		Wh	Bl	His	Asn	Natv	Unk	
<b>LAW SCHOOL</b>															
Health Care Studies MSJ	3	3	0	0	0	0	0	6	2	3	1	0	0	0	9
Health Law/Pblc Polc; LLM	0	0	0	0	0	0	0	2	1	1	0	0	0	0	2
Law JD	215	186	3	9	17	0	0	144	126	9	3	6	0	0	359
<b>LAW</b>	<b>218</b>	<b>189</b>	<b>3</b>	<b>9</b>	<b>17</b>	<b>0</b>	<b>0</b>	<b>152</b>	<b>129</b>	<b>13</b>	<b>4</b>	<b>6</b>	<b>0</b>	<b>0</b>	<b>370</b>
% of Total	59%	51%	1%	2%	5%	0%	0%	41%	35%	4%	1%	2%	0%	0%	100%

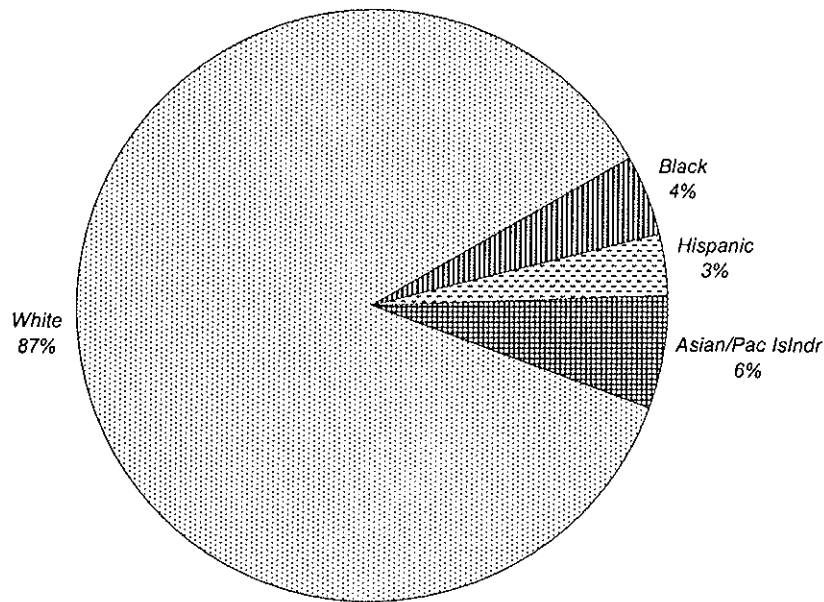

\*\* 3, 4

<sup>3</sup> Note: The following racial categories were used: White (Wh), Black (Bl), Hispanic (His), Asian/Pacific Islander (Asn), American Indian/Alaskan Native (Natv), and Unknown (Unk).

<sup>4</sup> Source: Data provided from the university's registration files on Student Information System (SIS).



# ALUMNI



## DISTRIBUTION OF ALUMNI by State

	FIRST DEGREE EARNED				TOTAL	%
	Undergrad	Graduate	Law	Othr/Unkn		
Alabama	20	4	7	1	32	0%
Alaska	3	0	5	0	8	0%
Arizona	114	39	31	11	195	0%
Arkansas	7	2	2	0	11	0%
California	481	128	97	46	752	1%
Colorado	89	23	21	5	138	0%
Connecticut	463	117	67	33	680	1%
Delaware	80	28	6	8	122	0%
District of Columbia	36	8	32	0	76	0%
Florida	902	254	146	78	1,380	3%
Georgia	174	41	29	7	251	0%
Hawaii	13	4	2	0	19	0%
Idaho	4	0	2	1	7	0%
Illinois	135	46	26	5	212	0%
Indiana	32	17	9	5	63	0%
Iowa	9	3	1	2	15	0%
Kansas	25	6	4	1	36	0%
Kentucky	22	9	3	0	34	0%
Louisiana	18	6	4	2	30	0%
Maine	43	15	8	11	77	0%
Maryland	308	67	44	25	444	1%
Massachusetts	335	117	65	13	530	1%
Michigan	76	34	8	3	121	0%
Minnesota	28	13	5	1	47	0%
Mississippi	5	0	3	0	8	0%
Missouri	32	11	9	2	54	0%
Montana	7	2	2	0	11	0%
Nebraska	12	4	1	1	18	0%
Nevada	32	4	13	2	51	0%
New Hampshire	71	17	12	4	104	0%
New Jersey	24,073	9,857	6,961	1,925	42,816	79%
New Mexico	17	6	5	1	29	0%
New York	1,490	597	526	135	2,748	5%
North Carolina	224	83	31	14	352	1%
North Dakota	1	0	0	0	1	0%
Ohio	120	45	13	8	186	0%
Oklahoma	14	4	1	3	22	0%
Oregon	20	13	8	3	44	0%
Pennsylvania	760	352	224	68	1,404	3%
Rhode Island	53	15	7	7	82	0%
South Carolina	85	34	13	10	142	0%
South Dakota	1	0	0	0	1	0%
Tennessee	40	9	7	3	59	0%
Texas	180	45	35	13	273	1%
Utah	8	4	3	0	15	0%

(Continued)

## DISTRIBUTION OF ALUMNI by State

	FIRST DEGREE EARNED				TOTAL	%
	Undergrad	Graduate	Law	Othr/Unkn		
<i>Vermont</i>	42	16	9	4	71	0%
<i>Virginia</i>	326	105	76	18	525	1%
<i>Washington</i>	47	13	13	2	75	0%
<i>West Virginia</i>	13	2	3	0	18	0%
<i>Wisconsin</i>	28	14	3	2	47	0%
<i>Wyoming</i>	3	0	1	0	4	0%
<b>Total US States</b>	<b>31,121</b>	<b>12,233</b>	<b>8,603</b>	<b>2,483</b>	<b>54,440</b>	<b>100%</b>
<i>APO</i>	3	3	0	0	6	0%
<i>Puerto Rico</i>	12	7	0	1	20	0%
<i>US Virgin Islands</i>	5	2	0	0	7	0%
<i>Unknown</i>	17	6	1	2	26	0%
<b>TOTAL US &amp; Possessions</b>	<b>31,158</b>	<b>12,251</b>	<b>8,604</b>	<b>2,486</b>	<b>54,499</b>	<b>100%</b>
<b>%</b>	<b>57%</b>	<b>22%</b>	<b>16%</b>	<b>5%</b>	<b>100%</b>	

\*\* 1,2

<sup>1</sup> Note: Students who have received two or more degrees from Seton Hall are counted only once for the first degree earned.

<sup>2</sup> Source: Alumni Office's institutional data base, Alumni/Development System (ADS).

# DISTRIBUTION OF ALUMNI by State

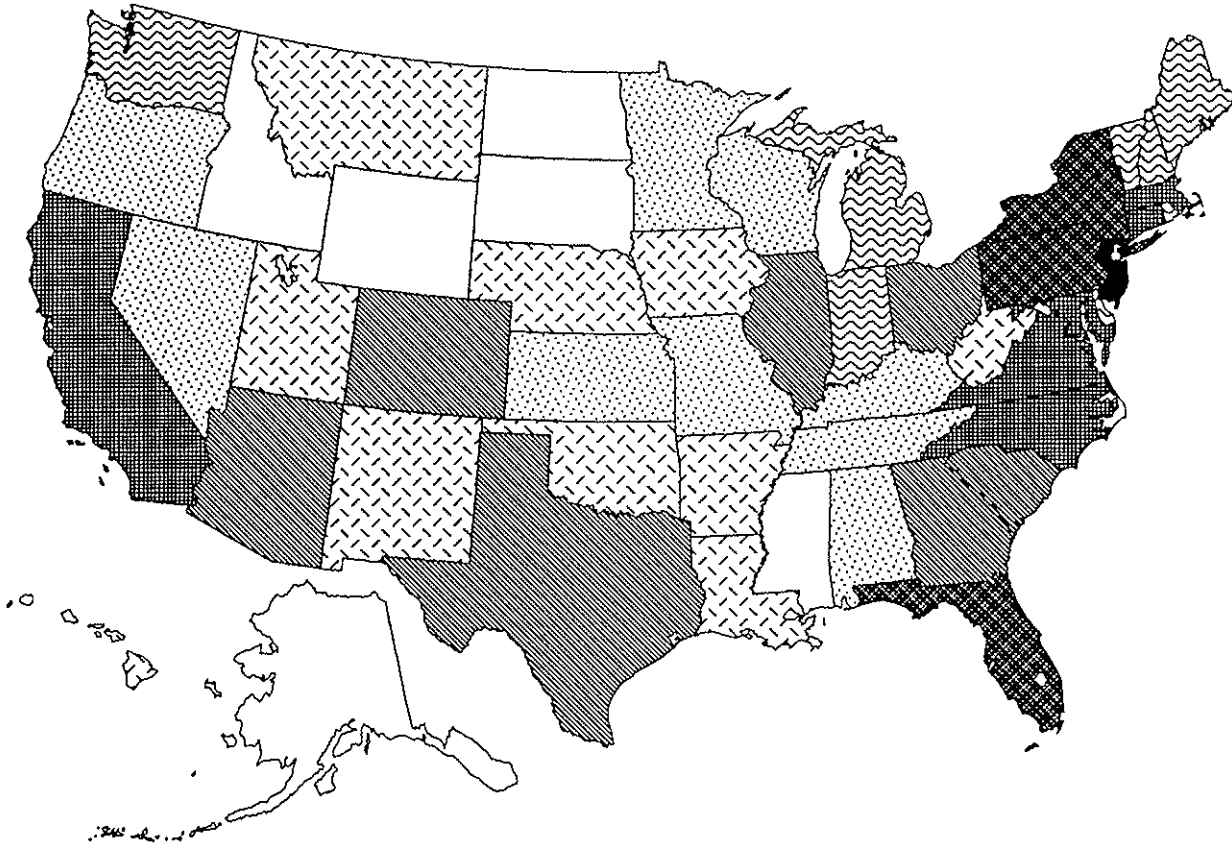

### Number of Alumni

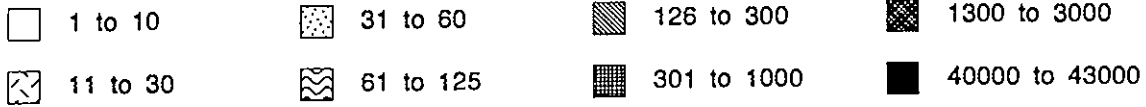

## DISTRIBUTION OF ALUMNI by Rank Order of States

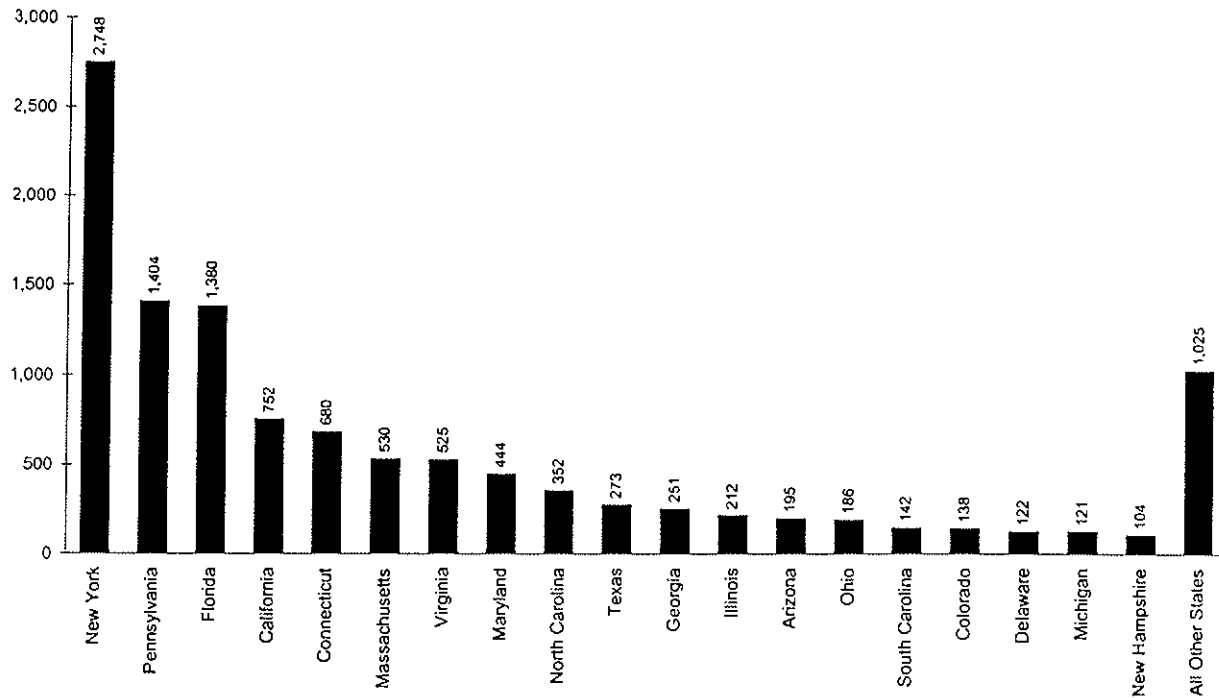

Rank	Major	N	Rank	Major	N	Rank	Major	N
1	New Jersey	42,816	18	Delaware	122	35	Alabama	32
2	New York	2,748	19	Michigan	121	36	Louisiana	30
3	Pennsylvania	1,404	20	New Hampshire	104	37	New Mexico	29
4	Florida	1,380	21	Rhode Island	82	38	Oklahoma	22
5	California	752	22	Maine	77	39	Hawaii	19
6	Connecticut	680	23	District of Columbia	76	40	Nebraska	18
7	Massachusetts	530	24	Washington	75	41	West Virginia	18
8	Virginia	525	25	Vermont	71	42	Iowa	15
9	Maryland	444	26	Indiana	63	43	Utah	15
10	North Carolina	352	27	Tennessee	59	44	Arkansas	11
11	Texas	273	28	Missouri	54	45	Montana	11
12	Georgia	251	29	Nevada	51	46	Alaska	8
13	Illinois	212	30	Minnesota	47	47	Mississippi	8
14	Arizona	195	31	Wisconsin	47	48	Idaho	7
15	Ohio	186	32	Oregon	44	49	Wyoming	4
16	South Carolina	142	33	Kansas	36	50	North Dakota	1
17	Colorado	138	34	Kentucky	34	51	South Dakota	1

\*\* 3, 4

<sup>3</sup> Note: Students who have received two or more degrees from Seton Hall are counted only once for the first degree earned.

<sup>4</sup> Source: Alumni Office's institutional data base, Alumni/Development System (ADS).

## DISTRIBUTION OF ALUMNI by Foreign Country

	FIRST DEGREE EARNED				TOTAL	%
	Undergrad	Graduate	Law	Othr/Unkn		
Argentina	1	1	0	0	2	1%
Australia	1	1	1	0	3	1%
Barbados	3	0	0	0	3	1%
Bermuda	1	0	0	0	1	0%
Bahamas	3	1	0	0	4	2%
Belgium	1	1	1	0	3	1%
Brazil	0	0	0	1	1	0%
British Virgin Islands	1	0	0	0	1	0%
Canada	20	12	1	0	33	15%
Ceylon	0	1	0	0	1	0%
China	1	3	0	0	4	2%
Cyprus	0	1	0	0	1	0%
Czechoslovakia	1	1	0	0	2	1%
Domenican Republic	1	1	0	0	2	1%
Dominica	0	1	0	0	1	0%
Ireland	5	3	0	0	8	4%
England	5	3	1	1	10	5%
Ethiopia	0	0	0	1	1	0%
Finland	0	0	0	1	1	0%
France	0	3	0	1	4	2%
Germany	6	2	1	0	9	4%
Greece	0	2	0	0	2	1%
Honduras	1	0	0	0	1	0%
Hong Kong	5	3	1	0	9	4%
India	1	1	0	0	2	1%
Iran	1	0	0	0	1	0%
Israel	0	1	0	0	1	0%
Italy	6	0	1	1	8	4%
Japan	10	4	4	0	18	8%
Jamaica	2	0	0	0	2	1%
Kenya	1	0	0	0	1	0%
Korea	2	2	0	0	4	2%
Lithuania	1	0	0	0	1	0%
Malaysia	0	0	0	1	1	0%
Mexico	2	2	0	0	4	2%
Netherland Antilles	1	0	1	0	2	1%
Netherlands	2	1	0	0	3	1%
New Zealand	1	0	0	0	1	0%
Nigeria	0	1	0	0	1	0%
North Korea	0	1	0	0	1	0%
Poland	1	0	0	0	1	0%
Russia	1	0	0	0	1	0%

(Continued)

## DISTRIBUTION OF ALUMNI by Foreign Country

	FIRST DEGREE EARNED				TOTAL	%
	Undergrad	Graduate	Law	Othr/Unkn		
<i>Singapore</i>	2	1	0	0	3	1%
<i>South Korea</i>	1	1	0	0	2	1%
<i>Soviet Union</i>	1	0	0	0	1	0%
<i>Spain</i>	0	1	0	0	1	0%
<i>Sudan</i>	1	0	0	0	1	0%
<i>Sweden</i>	2	0	0	0	2	1%
<i>Switzerland</i>	2	2	0	1	5	2%
<i>Taiwan</i>	0	8	0	0	8	4%
<i>Thailand</i>	1	6	0	0	7	3%
<i>Turkey</i>	3	0	0	0	3	1%
<i>Ukraine</i>	0	2	0	0	2	1%
<i>United Kingdom</i>	2	2	2	0	6	3%
<i>West Indies Federation</i>	1	1	0	0	2	1%
<i>Yugoslavia</i>	0	1	0	0	1	0%
<i>Other/Unknown</i>	7	7	2	0	16	7%
<b>TOTAL</b>	<b>111</b>	<b>85</b>	<b>16</b>	<b>8</b>	<b>220</b>	<b>100%</b>
<b>%</b>	<b>50%</b>	<b>39%</b>	<b>7%</b>	<b>4%</b>	<b>100%</b>	

\*\* 1, 2

<sup>1</sup> Note: Students who have received two or more degrees from Seton Hall are counted only once for the first degree earned.

<sup>2</sup> Source: Alumni Office's institutional data base, Alumni/Development System (ADS).



## DISTRIBUTION OF ALUMNI by Degree Year

	FIRST DEGREE EARNED				TOTAL	%
	Undergrad	Graduate	Law	Othr/Unkn		
1920	1	0	0	0	1	0%
1926	1	0	0	0	1	0%
1927	2	0	0	0	2	0%
1929	3	0	0	0	3	0%
1930	2	0	0	0	2	0%
1931	5	0	0	0	5	0%
1932	5	0	3	0	8	0%
1933	9	0	2	0	11	0%
1934	8	0	6	0	14	0%
1935	8	0	6	0	14	0%
1936	8	0	3	0	11	0%
1937	20	0	1	0	21	0%
1938	4	0	0	0	4	0%
1939	20	1	2	1	24	0%
1940	19	4	2	3	28	0%
1941	43	4	5	7	59	0%
1942	49	4	5	11	69	0%
1943	42	3	0	9	54	0%
1944	25	7	0	7	39	0%
1945	15	6	1	6	28	0%
1946	24	6	1	11	42	0%
1947	58	3	0	19	80	0%
1948	173	9	1	5	188	0%
1949	387	22	8	32	449	1%
1950	493	17	0	41	551	1%
1951	466	26	1	33	526	1%
1952	367	26	0	35	428	1%
1953	261	16	1	30	308	1%
1954	306	35	9	29	379	1%
1955	278	39	7	22	346	1%
1956	284	63	13	37	397	1%
1957	325	58	9	43	435	1%
1958	384	67	12	47	510	1%
1959	377	90	21	70	558	1%
1960	396	67	22	59	544	1%
1961	420	81	25	74	600	1%
1962	435	81	37	92	645	1%
1963	449	83	36	107	675	1%
1964	512	109	39	122	782	1%

(Continued)

## DISTRIBUTION OF ALUMNI by Degree Year

	FIRST DEGREE EARNED				TOTAL	%
	Undergrad	Graduate	Law	Othr/Unkn		
1965	471	134	39	107	751	1%
1966	411	178	60	97	746	1%
1967	387	218	69	118	792	1%
1968	486	198	108	122	914	2%
1969	590	297	108	208	1,203	2%
1970	543	265	99	153	1,060	2%
1971	530	158	153	162	1,003	2%
1972	561	391	141	171	1,264	2%
1973	560	307	164	39	1,070	2%
1974	580	215	233	59	1,087	2%
1975	604	306	188	52	1,150	2%
1976	528	344	212	5	1,089	2%
1977	633	284	243	19	1,179	2%
1978	708	269	222	8	1,207	2%
1979	631	175	237	3	1,046	2%
1980	605	166	265	6	1,042	2%
1981	685	310	260	10	1,265	2%
1982	855	275	271	4	1,405	3%
1983	893	283	285	4	1,465	3%
1984	728	253	280	5	1,266	2%
1985	748	268	264	13	1,293	2%
1986	932	401	267	1	1,601	3%
1987	695	225	278	0	1,198	2%
1988	732	339	268	0	1,339	2%
1989	729	286	274	0	1,289	2%
1990	668	341	318	0	1,327	2%
1991	696	395	274	1	1,366	2%
1992	822	385	251	0	1,458	3%
1993	848	434	302	0	1,584	3%
1994	806	414	321	0	1,541	3%
1995	808	467	300	0	1,575	3%
1996	860	438	326	0	1,624	3%
1997	846	432	287	0	1,565	3%
1998	842	555	331	0	1,728	3%
1999	893	598	316	0	1,807	3%
2000	671	405	328	0	1,404	3%
Unknown	0	0	0	175	175	0%
<b>TOTAL</b>	<b>31,269</b>	<b>12,336</b>	<b>8,620</b>	<b>2,494</b>	<b>54,719</b>	<b>100%</b>
<b>%</b>	<b>57%</b>	<b>23%</b>	<b>16%</b>	<b>5%</b>	<b>100%</b>	

\*\* 1, 2

<sup>1</sup> Note: Students who have received two or more degrees from Seton Hall are counted only once for the first degree earned.

<sup>2</sup> Source: Alumni Office's institutional data base, Alumni/Development System (ADS).

# FACULTY & EMPLOYEES

## FALL 1990 TO FALL 2000 FULL-TIME FACULTY by Rank, Tenure & Average Salary

	MALE FACULTY			FEMALE FACULTY			TOTAL FACULTY		
	N	Average Salary	Percent Tenured	N	Average Salary	Percent Tenured	N	Average Salary	Percent Tenured
<b>FALL 1990</b>									
Professor	80	\$64,367	98%	14	\$64,934	100%	94	\$64,451	98%
Assoc Prof	73	\$47,870	84%	27	\$48,445	93%	100	\$48,026	86%
Asst Prof	58	\$39,207	33%	47	\$37,228	17%	105	\$38,322	26%
Instructor	10	\$29,922	0%	6	\$30,393	0%	16	\$30,098	0%
Other	4	\$56,750	0%	2	\$48,500	0%	6	\$54,000	0%
<b>TOTAL 1990</b>	<b>240</b>	<b>\$50,863</b>	<b>68%</b>	<b>96</b>	<b>\$44,231</b>	<b>49%</b>	<b>321</b>	<b>\$48,879</b>	<b>64%</b>
<b>FALL 1991</b>									
Professor	78	\$68,851	96%	15	\$67,174	100%	93	\$68,580	97%
Assoc Prof	77	\$51,262	84%	33	\$51,079	88%	110	\$51,207	85%
Asst Prof	63	\$40,727	29%	45	\$41,040	13%	108	\$40,857	22%
Instructor	7	\$35,018	14%	3	\$28,544	0%	10	\$33,076	10%
Other	8	\$53,489	0%	7	\$40,068	0%	15	\$47,226	0%
<b>TOTAL 1991</b>	<b>233</b>	<b>\$53,890</b>	<b>68%</b>	<b>103</b>	<b>\$47,632</b>	<b>49%</b>	<b>336</b>	<b>\$51,972</b>	<b>62%</b>
<b>FALL 1992</b>									
Professor	78	\$71,368	99%	16	\$70,234	100%	94	\$71,175	99%
Assoc Prof	78	\$53,926	85%	39	\$52,284	82%	117	\$53,379	84%
Asst Prof	67	\$42,069	27%	42	\$39,593	12%	109	\$41,115	21%
Instructor	4	\$38,422	25%	7	\$34,797	0%	11	\$36,115	9%
Other	8	\$51,271	0%	9	\$43,363	0%	17	\$47,084	0%
<b>TOTAL 1992</b>	<b>235</b>	<b>\$55,980</b>	<b>69%</b>	<b>113</b>	<b>\$48,315</b>	<b>47%</b>	<b>348</b>	<b>\$53,491</b>	<b>62%</b>
<b>FALL 1993</b>									
Professor	80	\$74,156	98%	18	\$73,786	94%	98	\$74,088	97%
Assoc Prof	78	\$56,348	79%	37	\$56,569	84%	115	\$56,419	81%
Asst Prof	61	\$42,429	26%	44	\$39,365	9%	105	\$41,145	19%
Instructor	5	\$33,790	20%	8	\$30,750	0%	13	\$31,919	8%
Other	9	\$50,020	0%	8	\$36,916	0%	17	\$43,854	0%
<b>TOTAL 1993</b>	<b>233</b>	<b>\$58,090</b>	<b>67%</b>	<b>115</b>	<b>\$49,518</b>	<b>45%</b>	<b>348</b>	<b>\$55,257</b>	<b>60%</b>

(Continued)

## FALL 1990 TO FALL 2000 FULL-TIME FACULTY by Rank, Tenure & Average Salary

	MALE FACULTY			FEMALE FACULTY			TOTAL FACULTY		
	N	Average Salary	Percent Tenured	N	Average Salary	Percent Tenured	N	Average Salary	Percent Tenured
<b>FALL 1994</b>									
Professor	77	\$75,534	99%	17	\$70,554	100%	94	\$74,633	99%
Assoc Prof	78	\$57,147	83%	36	\$56,599	83%	114	\$56,974	83%
Asst Prof	60	\$42,937	25%	44	\$38,198	7%	104	\$40,932	17%
Instructor	8	\$33,068	13%	8	\$32,424	0%	16	\$32,746	6%
Other	10	\$49,088	0%	8	\$44,710	0%	18	\$47,143	0%
<b>TOTAL 1994</b>	<b>233</b>	<b>\$58,392</b>	<b>67%</b>	<b>113</b>	<b>\$48,980</b>	<b>44%</b>	<b>346</b>	<b>\$55,318</b>	<b>60%</b>
<b>FALL 1995</b>									
Professor	74	\$78,804	97%	18	\$80,837	100%	92	\$79,201	98%
Assoc Prof	78	\$59,036	88%	45	\$56,137	89%	123	\$57,975	89%
Asst Prof	57	\$44,775	26%	42	\$39,855	5%	99	\$42,688	17%
Instructor	3	\$40,241	33%	8	\$33,210	0%	11	\$35,127	9%
Other	10	\$43,577	0%	7	\$35,976	0%	17	\$40,447	0%
<b>TOTAL 1995</b>	<b>222</b>	<b>\$61,013</b>	<b>71%</b>	<b>120</b>	<b>\$51,439</b>	<b>50%</b>	<b>342</b>	<b>\$57,654</b>	<b>63%</b>
<b>FALL 1996</b>									
Professor	76	\$79,637	99%	20	\$80,378	95%	96	\$79,792	98%
Assoc Prof	80	\$58,623	90%	47	\$56,178	85%	127	\$57,718	88%
Asst Prof	51	\$46,633	27%	36	\$39,983	6%	87	\$43,881	18%
Instructor	2	\$29,000	0%	12	\$32,725	0%	14	\$32,192	0%
Other	11	\$43,452	0%	7	\$36,696	0%	18	\$40,825	0%
<b>TOTAL 1996</b>	<b>220</b>	<b>\$62,075</b>	<b>75%</b>	<b>122</b>	<b>\$51,942</b>	<b>51%</b>	<b>342</b>	<b>\$58,460</b>	<b>66%</b>
<b>FALL 1997</b>									
Professor	70	\$82,051	99%	22	\$81,005	95%	92	\$81,801	98%
Assoc Prof	71	\$59,893	87%	46	\$55,311	89%	117	\$58,091	88%
Asst Prof	48	\$44,997	21%	41	\$43,319	5%	89	\$44,224	13%
Instructor	6	\$31,473	0%	13	\$33,822	0%	19	\$33,080	0%
Other	16	\$42,303	0%	5	\$39,132	0%	21	\$41,548	0%
<b>TOTAL 1997</b>	<b>211</b>	<b>\$61,713</b>	<b>67%</b>	<b>127</b>	<b>\$53,054</b>	<b>50%</b>	<b>338</b>	<b>\$58,460</b>	<b>61%</b>

(Continued)

## FALL 1990 TO FALL 2000 FULL-TIME FACULTY by Rank, Tenure & Average Salary

	MALE FACULTY			FEMALE FACULTY			TOTAL FACULTY		
	N	Average Salary	Percent Tenured	N	Average Salary	Percent Tenured	N	Average Salary	Percent Tenured
<b>FALL 1998</b>									
Professor	74	\$82,878	97%	25	\$84,431	96%	99	\$83,270	97%
Assoc Prof	70	\$59,534	89%	49	\$58,434	80%	119	\$59,081	85%
Asst Prof	45	\$41,920	20%	44	\$44,345	5%	89	\$43,119	12%
Instructor	10	\$42,647	0%	14	\$38,285	0%	24	\$40,103	0%
Other	18	\$50,983	0%	5	\$43,311	0%	23	\$49,315	0%
<b>TOTAL 1998</b>	<b>217</b>	<b>\$62,354</b>	<b>66%</b>	<b>137</b>	<b>\$56,042</b>	<b>47%</b>	<b>354</b>	<b>\$59,911</b>	<b>59%</b>
<b>FALL 1999</b>									
Professor	75	\$86,938	92%	30	\$84,423	83%	105	\$86,220	90%
Assoc Prof	74	\$61,912	86%	44	\$61,306	82%	118	\$61,686	85%
Asst Prof	57	\$48,204	14%	55	\$50,043	5%	112	\$49,107	10%
Instructor	5	\$37,486	0%	10	\$37,086	0%	15	\$37,219	0%
Other	17	\$64,784	0%	9	\$41,707	0%	26	\$56,796	0%
<b>TOTAL 1999</b>	<b>228</b>	<b>\$66,396</b>	<b>62%</b>	<b>148</b>	<b>\$58,978</b>	<b>43%</b>	<b>376</b>	<b>\$63,476</b>	<b>55%</b>
<b>FALL 2000</b>									
Professor	72	\$94,095	97%	31	\$86,088	81%	103	\$91,685	92%
Assoc Prof	75	\$68,136	80%	49	\$63,816	76%	124	\$66,429	78%
Asst Prof	58	\$52,488	12%	58	\$53,453	5%	116	\$52,970	9%
Instructor	5	\$43,643	0%	9	\$38,882	0%	14	\$40,582	0%
Other	13	\$56,737	0%	11	\$47,923	0%	24	\$52,697	0%
<b>TOTAL 2000</b>	<b>223</b>	<b>\$71,234</b>	<b>61%</b>	<b>158</b>	<b>\$61,855</b>	<b>41%</b>	<b>381</b>	<b>\$67,344</b>	<b>53%</b>

\*\* 1, 2, 3, 4, 5

<sup>1</sup> **Note:** Faculty are reported at their contracted teaching salary. Additional stipends for administrative, managerial or other responsibilities are NOT included in the salary calculation.

<sup>2</sup> **Note:** Faculty on sabbatical leave are reported at their regular salary even though they may be receiving a reduced annuity.

<sup>3</sup> **Note:** Excluded from the report are faculty whose services are donated or contributed, in particular priests.

<sup>4</sup> **Note:** Excluded from the report are librarians even though they may hold academic rank.

<sup>5</sup> **Source:** IPEDS (formerly HEGIS) Faculty Reports filed annually with the U.S. Department of Education.

# FALL 1990 TO FALL 2000 FULL-TIME FACULTY

Average Salary of Faculty by Gender

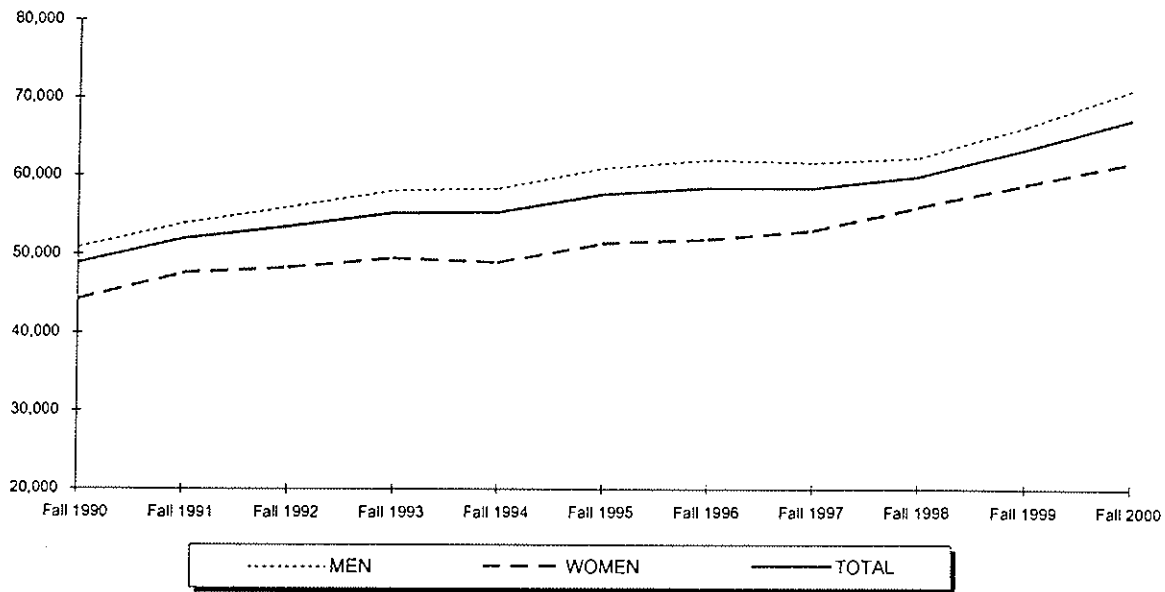

Percentage of Faculty Tenured by Gender

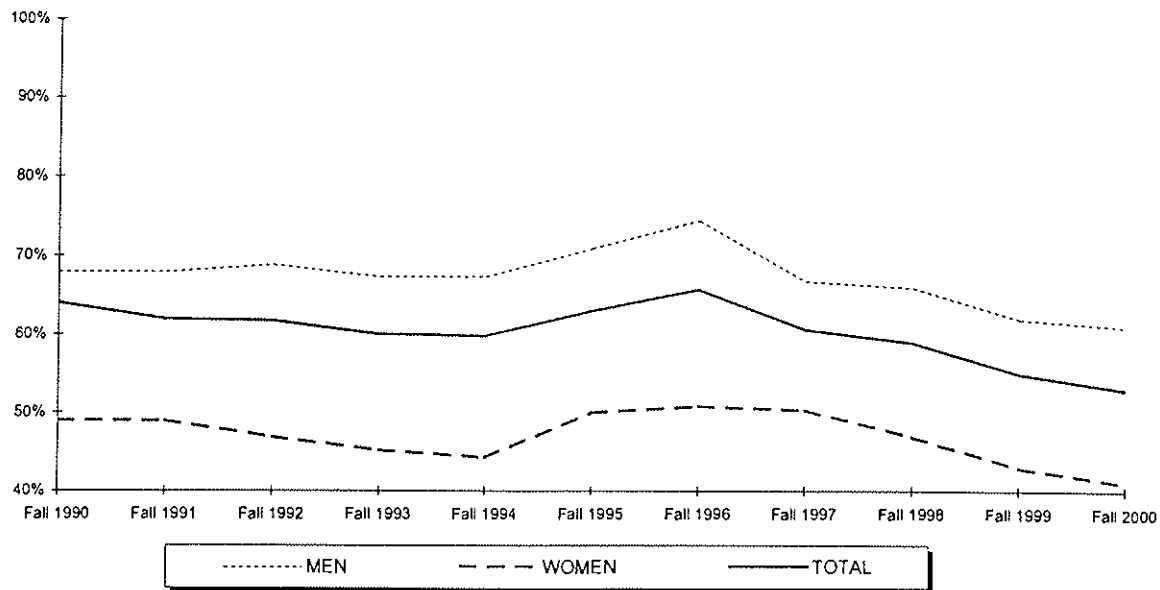

# FALL 1990 TO FALL 2000 FULL-TIME FACULTY

Average Salary of Faculty by Rank

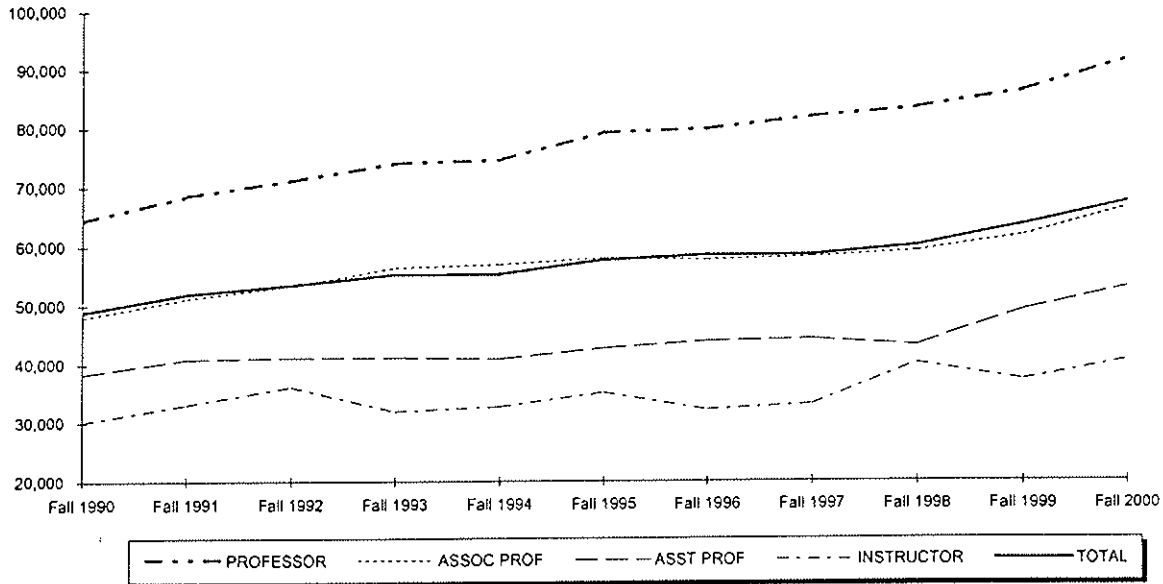

Percentage of Faculty Tenured by Rank

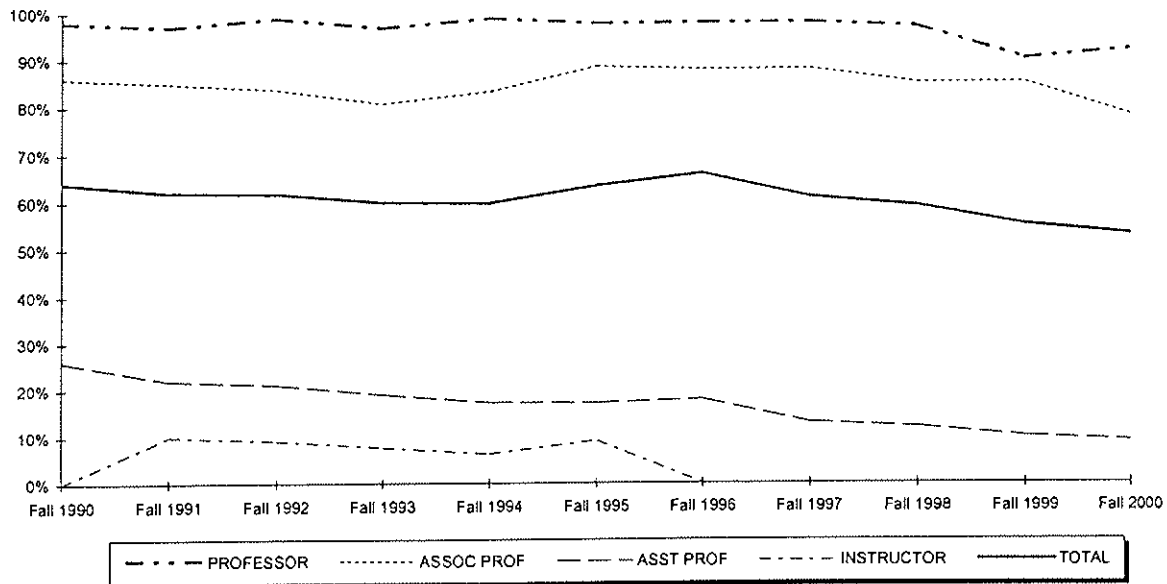



## FALL 2000 FULL-TIME FACULTY by College, Gender, Rank & Salary

	PROFESSOR		ASSOC PROF		ASST PROF		INSTRUCTOR		OTHER		TOTAL	
	N	Avg Salary	N	Avg Salary	N	Avg Salary	N	Avg Salary	N	Avg Salary	N	Avg Salary
<b>ARTS &amp; SCIENCES</b>												
Men	31	\$73,087	39	\$58,077	36	\$45,001	4	\$38,304	6	\$49,388	116	\$56,899
Women	9	\$72,046	22	\$55,971	27	\$44,244	8	\$38,973	6	\$48,376	72	\$51,061
<b>TOTAL A&amp;S</b>	<b>40</b>	<b>\$72,853</b>	<b>61</b>	<b>\$57,317</b>	<b>63</b>	<b>\$44,676</b>	<b>12</b>	<b>\$38,750</b>	<b>12</b>	<b>\$48,882</b>	<b>188</b>	<b>\$54,663</b>
<b>BUSINESS</b>												
Men	11	\$86,439	19	\$73,583	8	\$70,583	0	-	3	\$61,991	41	\$75,599
Women	3	\$69,194	3	\$71,662	4	\$84,355	0	-	2	\$47,946	12	\$71,323
<b>TOTAL BU</b>	<b>14</b>	<b>\$82,743</b>	<b>22</b>	<b>\$73,321</b>	<b>12</b>	<b>\$75,174</b>	<b>0</b>	<b>-</b>	<b>5</b>	<b>\$56,373</b>	<b>53</b>	<b>\$74,631</b>
<b>EDUCATION</b>												
Men	8	\$73,894	5	\$65,946	6	\$49,696	0	-	2	\$52,527	21	\$63,053
Women	6	\$72,402	5	\$56,968	6	\$49,610	0	-	2	\$47,500	19	\$58,522
<b>TOTAL ED</b>	<b>14</b>	<b>\$73,254</b>	<b>10</b>	<b>\$61,457</b>	<b>12</b>	<b>\$49,653</b>	<b>0</b>	<b>-</b>	<b>4</b>	<b>\$50,013</b>	<b>40</b>	<b>\$60,901</b>
<b>NURSING</b>												
Men	0	-	0	-	0	-	0	-	0	-	0	-
Women	0	-	11	\$59,864	11	\$49,962	1	****	1	****	24	\$53,844
<b>TOTAL NU</b>	<b>0</b>	<b>-</b>	<b>11</b>	<b>\$59,864</b>	<b>11</b>	<b>\$49,962</b>	<b>1</b>	<b>****</b>	<b>1</b>	<b>****</b>	<b>24</b>	<b>\$53,844</b>
<b>DIPLOMACY</b>												
Men	0	-	1	****	2	\$57,165	0	-	0	-	3	\$59,397
Women	0	-	0	-	1	****	0	-	0	-	1	****
<b>TOTAL DI</b>	<b>0</b>	<b>****</b>	<b>1</b>	<b>****</b>	<b>3</b>	<b>\$51,327</b>	<b>0</b>	<b>-</b>	<b>0</b>	<b>-</b>	<b>4</b>	<b>\$54,460</b>
<b>THEOLOGY</b>												
Men	0	-	1	****	1	****	0	-	0	-	2	\$48,884
Women	0	-	1	****	0	-	0	-	0	-	1	****
<b>TOTAL TH</b>	<b>0</b>	<b>-</b>	<b>2</b>	<b>\$53,600</b>	<b>1</b>	<b>****</b>	<b>0</b>	<b>-</b>	<b>0</b>	<b>-</b>	<b>3</b>	<b>\$50,489</b>
<b>GRAD MED EDUC</b>												
Men	2	\$91,155	3	\$66,526	2	\$65,900	1	****	0	-	8	\$72,336
Women	6	\$73,962	3	\$72,707	6	\$63,398	0	-	0	-	15	\$69,486
<b>TOTAL GME</b>	<b>8</b>	<b>\$78,261</b>	<b>6</b>	<b>\$69,616</b>	<b>8</b>	<b>\$64,024</b>	<b>1</b>	<b>****</b>	<b>0</b>	<b>-</b>	<b>23</b>	<b>\$70,477</b>
<b>MAIN CAMPUS</b>												
Men	52	\$76,730	68	\$63,379	55	\$50,423	5	\$43,643	11	\$53,396	191	\$62,192
Women	24	\$72,258	45	\$59,144	55	\$50,896	9	\$38,882	11	\$47,923	144	\$56,056
<b>MAIN CAMPUS</b>	<b>76</b>	<b>\$75,318</b>	<b>113</b>	<b>\$61,693</b>	<b>110</b>	<b>\$50,660</b>	<b>14</b>	<b>\$40,582</b>	<b>22</b>	<b>\$50,659</b>	<b>335</b>	<b>\$59,554</b>
<b>LAW SCHOOL</b>												
Men	20	\$139,243	7	\$114,347	3	\$90,333	0	-	2	\$75,111	32	\$125,204
Women	7	\$133,504	4	\$116,375	3	\$100,333	0	-	0	-	14	\$121,502
<b>TOTAL LAW</b>	<b>27</b>	<b>\$137,755</b>	<b>11</b>	<b>\$115,084</b>	<b>6</b>	<b>\$95,333</b>	<b>0</b>	<b>-</b>	<b>2</b>	<b>\$75,111</b>	<b>46</b>	<b>\$124,077</b>
<b>TOTAL UNIV</b>												
Men	72	\$94,095	75	\$68,136	58	\$52,488	5	\$43,643	13	\$56,737	223	\$71,234
Women	31	\$86,088	49	\$63,816	58	\$53,453	9	\$38,882	11	\$47,923	158	\$61,855
<b>TOTAL UNIV</b>	<b>103</b>	<b>\$91,685</b>	<b>124</b>	<b>\$66,429</b>	<b>116</b>	<b>\$52,970</b>	<b>14</b>	<b>\$40,582</b>	<b>24</b>	<b>\$52,697</b>	<b>381</b>	<b>\$67,344</b>

\*\*\*\* Average Salary of only one person is not reported.

# FALL 2000 FULL-TIME FACULTY

Faculty Salaries by College and Gender

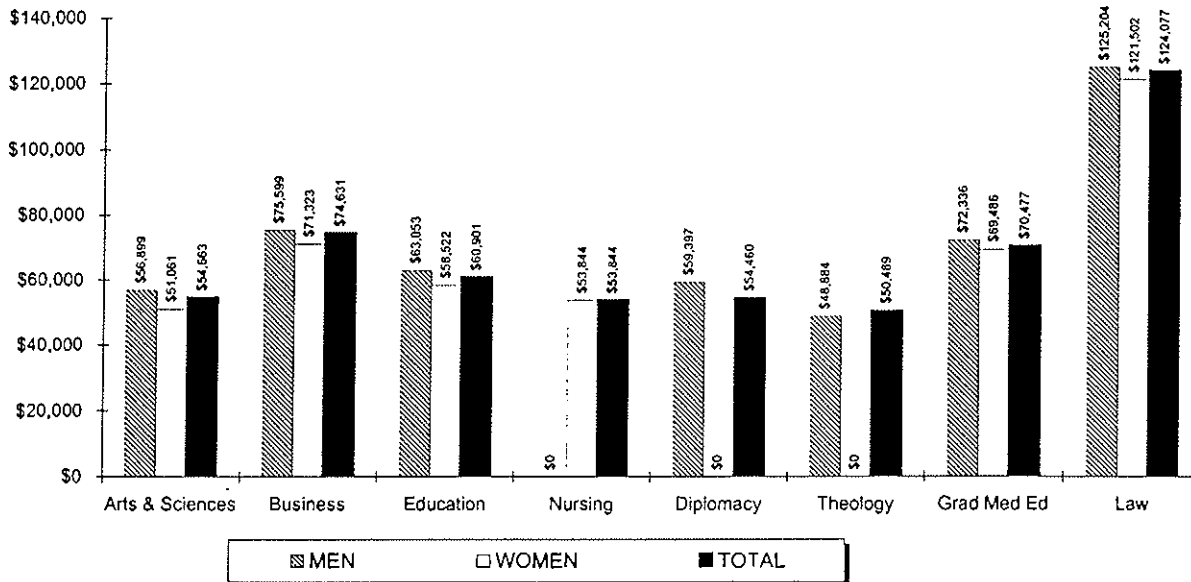

Faculty Salaries by Rank and Gender

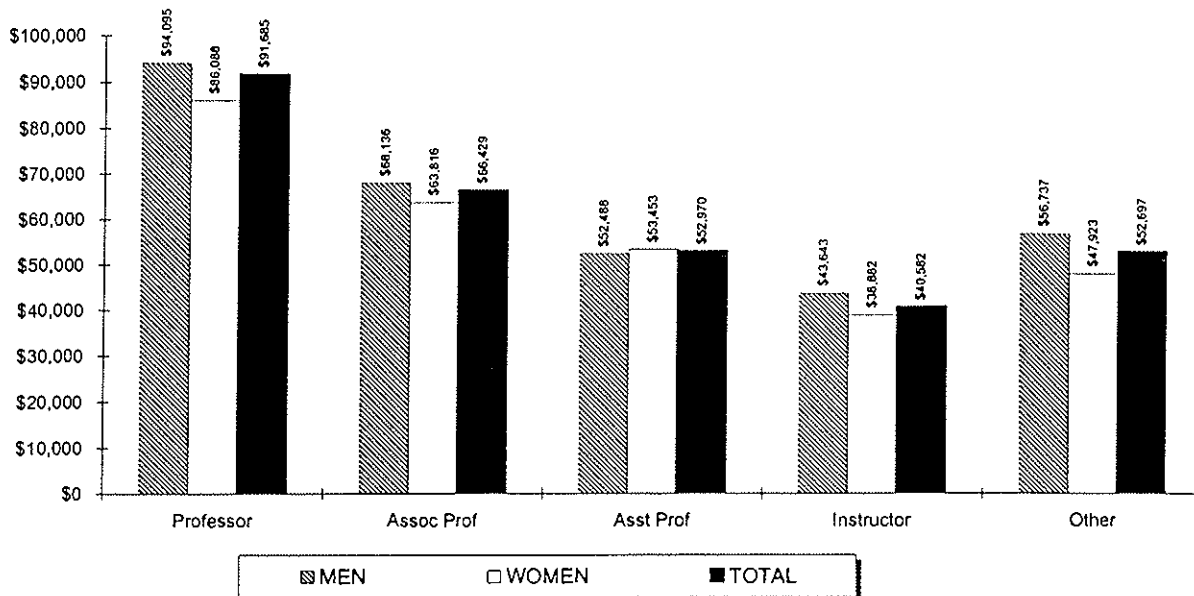

## FALL 2000 FULL-TIME FACULTY by Tenure, Rank, Gender & Race

	MALE								FEMALE								TOTAL
	Sub Total	NRA	BI	Natv	Asn	His	Wh	Unk	Sub Total	NRA	BI	Natv	Asn	His	Wh	Unk	
<b>TENURED</b>																	
Professor	70	0	1	0	5	5	59	0	25	0	0	0	2	0	23	0	95
Assoc Professor	60	2	4	1	6	1	46	0	37	0	5	0	2	2	28	0	97
Asst Professor	7	1	0	0	0	0	6	0	3	0	0	0	1	0	2	0	10
Instructor	0	0	0	0	0	0	0	0	0	0	0	0	0	0	0	0	0
Other	0	0	0	0	0	0	0	0	0	0	0	0	0	0	0	0	0
<b>TENURED % of Total</b>	<b>137 36%</b>	<b>3</b>	<b>5</b>	<b>1</b>	<b>11</b>	<b>6</b>	<b>111</b>	<b>0</b>	<b>65</b>	<b>0</b>	<b>5</b>	<b>0</b>	<b>5</b>	<b>2</b>	<b>53</b>	<b>0</b>	<b>202 53%</b>
<b>NON-TENURED ON TRACK</b>																	
Professor	0	0	0	0	0	0	0	0	0	0	0	0	0	0	0	0	0
Assoc Professor	11	0	2	0	0	0	9	0	6	0	0	0	0	0	4	2	17
Asst Professor	42	3	2	0	6	2	28	1	44	0	5	0	1	2	34	2	86
Instructor	0	0	0	0	0	0	0	0	2	0	0	0	0	0	2	0	2
Other	0	0	0	0	0	0	0	0	0	0	0	0	0	0	0	0	0
<b>NON-TEN ON TRACK % of Total</b>	<b>53 14%</b>	<b>3</b>	<b>4</b>	<b>0</b>	<b>6</b>	<b>2</b>	<b>37</b>	<b>1</b>	<b>52</b>	<b>0</b>	<b>5</b>	<b>0</b>	<b>1</b>	<b>2</b>	<b>40</b>	<b>4</b>	<b>105 28%</b>
<b>OTHER</b>																	
Professor	2	0	0	0	0	0	2	0	6	0	0	0	0	0	6	0	8
Assoc Professor	4	0	0	0	1	0	3	0	6	0	0	0	1	0	5	0	10
Asst Professor	9	0	0	0	0	0	8	1	11	0	0	0	0	0	10	1	20
Instructor	5	0	1	0	0	0	4	0	7	0	1	0	1	0	5	0	12
Other	13	0	0	0	0	0	13	0	11	0	0	0	0	0	10	1	24
<b>OTHER % of Total</b>	<b>33 9%</b>	<b>0</b>	<b>1</b>	<b>0</b>	<b>1</b>	<b>0</b>	<b>30</b>	<b>1</b>	<b>41</b>	<b>0</b>	<b>1</b>	<b>0</b>	<b>2</b>	<b>0</b>	<b>36</b>	<b>2</b>	<b>74 19%</b>
<b>TOTAL</b>																	
Professor	72	0	1	0	5	5	61	0	31	0	0	0	2	0	29	0	103
Assoc Professor	75	2	6	1	7	1	58	0	49	0	5	0	3	2	37	2	124
Asst Professor	58	4	2	0	6	2	42	2	58	0	5	0	2	2	46	3	116
Instructor	5	0	1	0	0	0	4	0	9	0	1	0	1	0	7	0	14
Other	13	0	0	0	0	0	13	0	11	0	0	0	0	0	10	1	24
<b>TOTAL % of Total</b>	<b>223 59%</b>	<b>6</b>	<b>10</b>	<b>1</b>	<b>18</b>	<b>8</b>	<b>178</b>	<b>2</b>	<b>158</b>	<b>0</b>	<b>11</b>	<b>0</b>	<b>8</b>	<b>4</b>	<b>129</b>	<b>6</b>	<b>387 100%</b>

\*\* 1, 2, 3, 4, 5

<sup>1</sup> Note: Faculty positions are reported as either "Tenured", "Non-Tenured on Track" (in a position which leads to consideration for tenure) or "Other" (in a non-tenured earning position).

<sup>2</sup> Note: The following racial categories were used: Non-Resident Alien (NRA), White (Wh), Black (BI), Hispanic (His), Asian/Pacific Islander (Asn), or American Indian/Alaskan Native (Natv). A Non-Resident Alien is a person who is NOT a citizen of the United States and does NOT hold a permanent residence card.

<sup>3</sup> Note: Excluded from the report are faculty whose services are donated or contracted, in particular priests.

<sup>4</sup> Note: Excluded from the report are librarians even though they may hold academic rank.

<sup>5</sup> Source: IPEDS (formerly HEGIS) Faculty Reports filed annually with the U.S. Department of Education.

# FALL 2000 FULL-TIME FACULTY

### Faculty by Rank

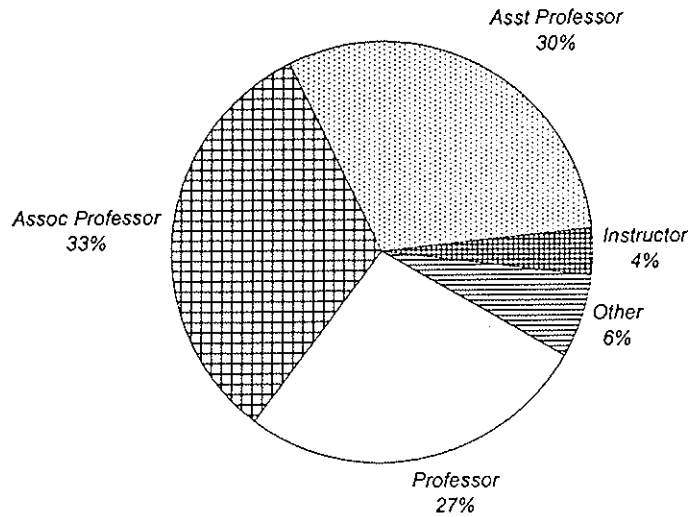

### Faculty by Tenure Status

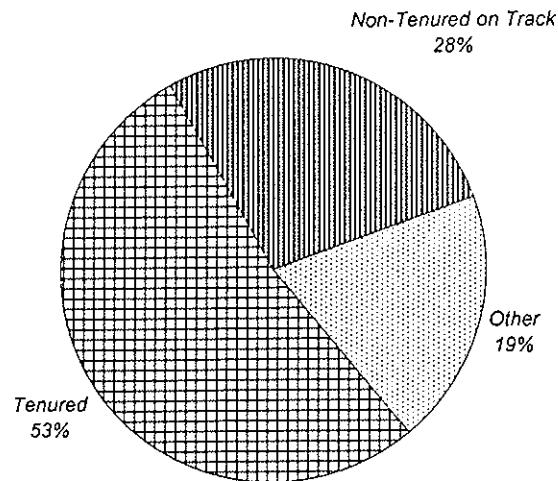

# FALL 2000 EMPLOYEES

## by Occupation, Salary Class, Gender & Race

	MALE							FEMALE							TOTAL		
	Sub Total	NRA	BI	Natv	Asn	His	Wh	Unk	Sub Total	NRA	BI	Natv	Asn	His		Wh	Unk
<b>FACULTY</b>																	
Below \$25,000	0	0	0	0	0	0	0	0	0	0	0	0	0	0	0	0	
\$25,000 - \$29,999	0	0	0	0	0	0	0	0	0	0	0	0	0	0	0	0	
\$30,000 - \$34,999	0	0	0	0	0	0	0	0	0	0	0	0	0	0	0	0	
\$35,000 - \$39,999	4	0	1	0	0	0	3	0	8	0	1	0	1	1	5	0	
\$40,000 - \$44,999	35	2	0	0	5	1	26	1	33	0	2	0	0	0	29	2	
\$45,000 - \$54,999	37	3	2	0	1	1	30	0	44	0	5	0	1	2	35	1	
\$55,000 - \$64,999	33	0	4	1	3	1	23	1	21	0	0	0	2	0	17	2	
\$65,000 - \$74,999	37	0	1	0	5	3	28	0	25	0	0	0	3	0	21	1	
\$75,000 & above	77	1	2	0	4	2	68	0	27	0	3	0	1	1	22	0	
<b>FACULTY</b>	<b>223</b>	<b>6</b>	<b>10</b>	<b>1</b>	<b>18</b>	<b>8</b>	<b>178</b>	<b>2</b>	<b>158</b>	<b>0</b>	<b>11</b>	<b>0</b>	<b>8</b>	<b>4</b>	<b>129</b>	<b>6</b>	
% of Total	13%								9%								21%
<b>EXEC/ADMIN/MNGRL</b>																	
Below \$25,000	0	0	0	0	0	0	0	0	0	0	0	0	0	0	0	0	0
\$25,000 - \$29,999	0	0	0	0	0	0	0	0	0	0	0	0	0	0	0	0	0
\$30,000 - \$34,999	0	0	0	0	0	0	0	0	0	0	0	0	0	0	0	0	0
\$35,000 - \$39,999	0	0	0	0	0	0	0	0	0	0	0	0	0	0	0	0	0
\$40,000 - \$44,999	0	0	0	0	0	0	0	0	0	0	0	0	0	0	0	0	0
\$45,000 - \$54,999	0	0	0	0	0	0	0	0	0	0	0	0	0	0	0	0	0
\$55,000 - \$64,999	1	0	0	0	0	0	1	0	1	0	0	0	0	0	1	0	2
\$65,000 - \$74,999	1	0	0	0	0	1	0	0	3	0	1	0	0	0	2	0	4
\$75,000 & above	22	0	0	0	0	0	22	0	9	0	1	0	0	0	8	0	31
<b>EXECUTIVE/ADMIN</b>	<b>24</b>	<b>0</b>	<b>0</b>	<b>0</b>	<b>0</b>	<b>1</b>	<b>23</b>	<b>0</b>	<b>13</b>	<b>0</b>	<b>2</b>	<b>0</b>	<b>0</b>	<b>0</b>	<b>11</b>	<b>0</b>	
% of Total	1%								1%								2%
<b>SERVICE/SUPPORT</b>																	
Below \$25,000	7	0	4	0	0	0	2	1	12	0	0	0	1	3	7	1	19
\$25,000 - \$29,999	11	1	3	0	0	2	5	0	13	0	4	0	1	4	4	0	24
\$30,000 - \$34,999	21	1	5	0	0	0	15	0	25	0	6	0	0	1	18	0	46
\$35,000 - \$39,999	29	1	4	0	2	4	17	1	29	1	5	0	0	2	20	1	58
\$40,000 - \$44,999	17	0	3	0	1	2	11	0	29	0	5	0	0	2	22	0	46
\$45,000 - \$54,999	28	2	4	0	0	0	22	0	50	0	7	0	1	1	40	1	78
\$55,000 - \$64,999	18	2	0	0	1	1	12	2	23	0	5	0	3	0	15	0	41
\$65,000 - \$74,999	16	0	0	0	2	0	13	1	16	0	1	0	1	1	13	0	32
\$75,000 & above	19	0	3	0	1	2	13	0	12	0	1	0	2	0	9	0	31
<b>SERVICE/SUPPORT</b>	<b>166</b>	<b>7</b>	<b>26</b>	<b>0</b>	<b>7</b>	<b>11</b>	<b>110</b>	<b>5</b>	<b>209</b>	<b>1</b>	<b>34</b>	<b>0</b>	<b>9</b>	<b>14</b>	<b>148</b>	<b>3</b>	
% of Total	9%								12%								21%

(Continued)

# FALL 2000 EMPLOYEES

## by Occupation, Salary Class, Gender & Race

	MALE								FEMALE								TOTAL
	Sub Total	NRA	BI	Natv	Asn	His	Wh	Unk	Sub Total	NRA	BI	Natv	Asn	His	Wh	Unk	
<b>TECHNICAL/PARAPROF</b>																	
Below \$16,000	0	0	0	0	0	0	0	0	0	0	0	0	0	0	0	0	
\$16,000 - \$19,999	0	0	0	0	0	0	0	0	0	0	0	0	0	0	0	0	
\$20,000 - \$24,999	0	0	0	0	0	0	0	0	0	0	0	0	0	0	0	0	
\$25,000 - \$29,999	0	0	0	0	0	0	0	0	0	0	0	0	0	0	0	0	
\$30,000 - \$34,999	0	0	0	0	0	0	0	0	0	0	0	0	0	0	0	0	
\$35,000 & above	7	0	0	0	2	2	3	0	0	0	0	0	0	0	0	0	
<b>TECHNC'L/PARAPROF</b>	<b>7</b>	<b>0</b>	<b>0</b>	<b>0</b>	<b>2</b>	<b>2</b>	<b>3</b>	<b>0</b>	<b>0</b>	<b>0</b>	<b>0</b>	<b>0</b>	<b>0</b>	<b>0</b>	<b>0</b>	<b>0</b>	
% of Total	0%								0%								
<b>SECRETARIAL/CLERICAL</b>																	
Below \$12,000	0	0	0	0	0	0	0	0	0	0	0	0	0	0	0	0	
\$12,000 - \$15,999	0	0	0	0	0	0	0	0	0	0	0	0	0	0	0	0	
\$16,000 - \$19,999	0	0	0	0	0	0	0	0	0	0	0	0	0	0	0	0	
\$20,000 - \$24,999	13	0	3	0	1	0	9	0	33	0	15	0	2	0	16	0	
\$25,000 - \$29,999	17	1	2	0	0	2	12	0	116	0	46	0	1	10	59	0	
\$30,000 & above	1	0	1	0	0	0	0	0	47	0	17	1	2	2	25	0	
<b>SECRET'R/L/CLERICAL</b>	<b>31</b>	<b>1</b>	<b>6</b>	<b>0</b>	<b>1</b>	<b>2</b>	<b>21</b>	<b>0</b>	<b>196</b>	<b>0</b>	<b>78</b>	<b>1</b>	<b>5</b>	<b>12</b>	<b>100</b>	<b>0</b>	
% of Total	2%								11%								
<b>SKILLED CRAFT</b>																	
Below \$16,000	0	0	0	0	0	0	0	0	0	0	0	0	0	0	0	0	
\$16,000 - \$19,999	0	0	0	0	0	0	0	0	0	0	0	0	0	0	0	0	
\$20,000 - \$24,999	0	0	0	0	0	0	0	0	0	0	0	0	0	0	0	0	
\$25,000 - \$29,999	0	0	0	0	0	0	0	0	0	0	0	0	0	0	0	0	
\$30,000 - \$34,999	0	0	0	0	0	0	0	0	0	0	0	0	0	0	0	0	
\$35,000 & above	26	0	0	0	0	0	26	0	0	0	0	0	0	0	0	0	
<b>SKILLED CRAFT</b>	<b>26</b>	<b>0</b>	<b>0</b>	<b>0</b>	<b>0</b>	<b>0</b>	<b>26</b>	<b>0</b>	<b>0</b>	<b>0</b>	<b>0</b>	<b>0</b>	<b>0</b>	<b>0</b>	<b>0</b>	<b>0</b>	
% of Total	1%								0%								
<b>SERVICE/MAINTENANCE</b>																	
Below \$12,000	0	0	0	0	0	0	0	0	0	0	0	0	0	0	0	0	
\$12,000 - \$15,999	0	0	0	0	0	0	0	0	0	0	0	0	0	0	0	0	
\$16,000 - \$19,999	0	0	0	0	0	0	0	0	0	0	0	0	0	0	0	0	
\$20,000 - \$24,999	0	0	0	0	0	0	0	0	0	0	0	0	0	0	0	0	
\$25,000 - \$29,999	0	0	0	0	0	0	0	0	0	0	0	0	0	0	0	0	
\$30,000 & above	25	0	2	0	0	0	23	0	0	0	0	0	0	0	0	0	
<b>SRVC/MAINTENANCE</b>	<b>25</b>	<b>0</b>	<b>2</b>	<b>0</b>	<b>0</b>	<b>0</b>	<b>23</b>	<b>0</b>	<b>0</b>	<b>0</b>	<b>0</b>	<b>0</b>	<b>0</b>	<b>0</b>	<b>0</b>	<b>0</b>	
% of Total	1%								0%								
<b>FULL-TIME</b>	<b>502</b>	<b>14</b>	<b>44</b>	<b>1</b>	<b>28</b>	<b>24</b>	<b>384</b>	<b>7</b>	<b>576</b>	<b>1</b>	<b>125</b>	<b>1</b>	<b>22</b>	<b>30</b>	<b>388</b>	<b>9</b>	
% of Total	28%								32%								

(Continued)

# FALL 2000 EMPLOYEES

## by Occupation, Salary Class, Gender & Race

	MALE									FEMALE							TOTAL
	Sub								Sub								
	Total	NRA	Bl	Natv	Asn	His	Wh	Unk	Total	NRA	Bl	Natv	Asn	His	Wh	Unk	
<b>PART-TIME</b>																	
Faculty	255	3	7	0	3	2	205	35	178	1	6	0	5	6	130	30	433
Graduate Assistants	71	5	6	0	3	4	35	18	108	8	10	1	10	8	58	13	179
Exec/Admin/Managr'l	0	0	0	0	0	0	0	0	0	0	0	0	0	0	0	0	0
Service/Support	36	1	7	0	2	1	21	4	25	0	6	0	0	1	18	0	61
Technical/Paraprof	0	0	0	0	0	0	0	0	0	0	0	0	0	0	0	0	0
Secretarial/Clerical	4	0	0	0	1	0	2	1	17	0	6	0	1	0	10	0	21
Skilled Craft	0	0	0	0	0	0	0	0	0	0	0	0	0	0	0	0	0
Service/Maint	1	0	1	0	0	0	0	0	0	0	0	0	0	0	0	0	1
<b>PART-TIME</b>	<b>367</b>	<b>9</b>	<b>21</b>	<b>0</b>	<b>9</b>	<b>7</b>	<b>263</b>	<b>58</b>	<b>328</b>	<b>9</b>	<b>28</b>	<b>1</b>	<b>16</b>	<b>15</b>	<b>216</b>	<b>43</b>	<b>695</b>
% of Total	21%								18%								39%
<b>ALL UNIVERSITY EMPLOYEES</b>																	
<b>TOTAL EMPLOYEES</b>	<b>869</b>	<b>23</b>	<b>65</b>	<b>1</b>	<b>37</b>	<b>31</b>	<b>647</b>	<b>65</b>	<b>904</b>	<b>10</b>	<b>153</b>	<b>2</b>	<b>38</b>	<b>45</b>	<b>604</b>	<b>52</b>	<b>1,773</b>
% of Total	49%								51%								100%

\*\* 1, 2, 3, 4

<sup>1</sup> Note: Every employee is accounted for in one and only one position. Anyone engaged in two or more activities is only reported at his primary position.  
<sup>2</sup> Note: Excluded from the report are employees whose services are donated or contributed, in particular priests.  
<sup>3</sup> Note: The occupational activities are defined as follows: a) Faculty - persons whose primary responsibilities are for the purpose of conducting instruction. Not included in this category are teaching or research assistants. b) Executive/Administrative/Managerial - persons whose primary responsibilities are for the management of the institution or a department thereof. Assignments are directly related to general business operations of the institution. c) Service/Support - persons whose primary responsibilities are for the purpose of academic support, student service, or institutional support. d) Technical/Paraprofessional - persons whose primary responsibilities require specialized skills which are acquired through experience or offered at 2-year technical or junior colleges. e) Clerical/Secretarial - persons whose primary responsibilities are associated with clerical or secretarial activities. f) Skilled Craft - persons whose primary responsibilities require special manual skills acquired through experience or apprenticeship. g) Service/Maintenance - persons whose primary responsibilities are for the comfort and hygiene of the institution or which contribute to the upkeep and care of buildings, facilities or grounds.

<sup>4</sup> Source: IPEDS Fall Staff Report (formerly EEO-6 Report) filed annually with the U.S. Department of Education.

# FALL 2000 EMPLOYEES

### Full-Time Employees

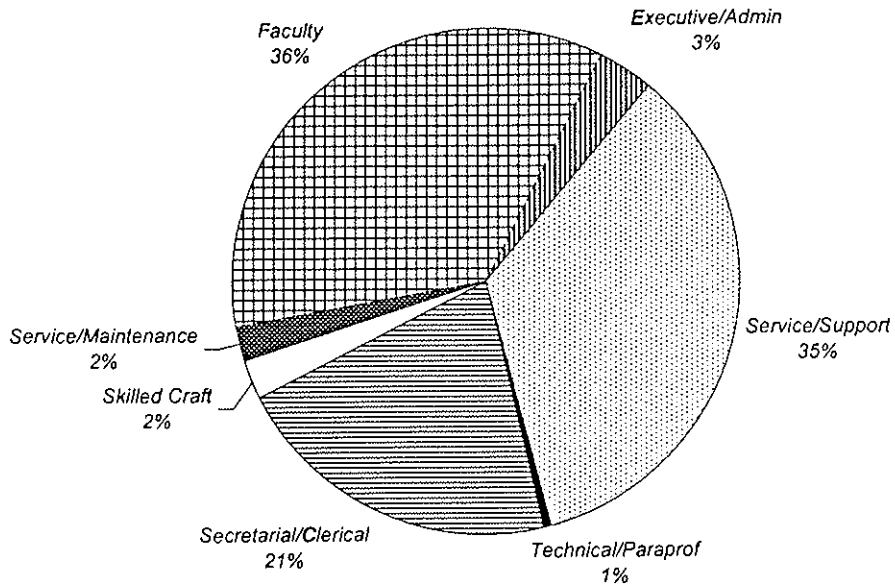

### Part-Time Employees

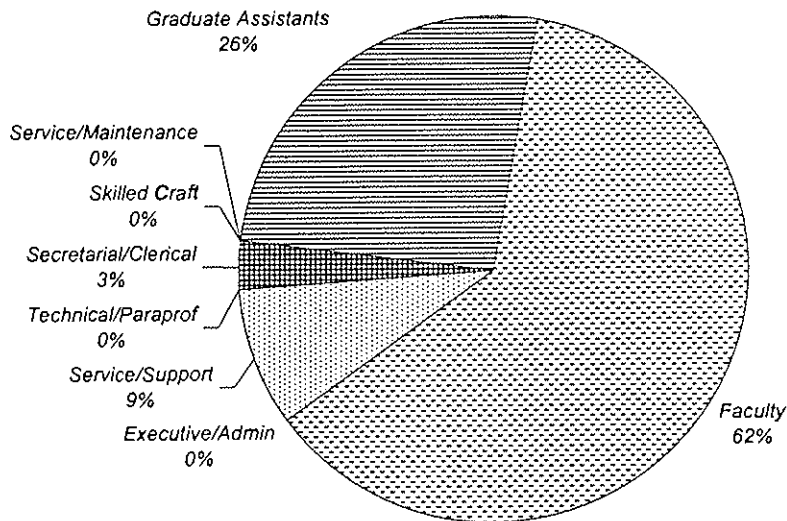



# FINANCES

## STATEMENT OF ACTIVITIES

### Before Audit Guide Reallocations

	FY 1996	FY 1997	FY 1998	FY 1999	FY 2000
<b>OPERATING REVENUES</b>					
Tuition & Fees	\$95,695	\$97,851	\$106,645	\$118,453	\$127,223
Scholarships and Financial Aid	15,412	14,952	17,810	22,802	26,047
Net Tuition & Fees	80,283	82,899	88,835	95,651	101,176
Government Appropriations	0	0	0	3,097	3,358
Grants and Contracts	9,997	11,239	10,009	8,409	9,040
Contributions	5,712	8,645	7,111	6,505	6,628
Endowment Income Used in Operations	2,338	2,640	2,967	5,492	8,187
Other Investment Income	5,095	4,915	5,224	4,958	4,306
Sales & Services of Auxiliaries	13,863	14,407	15,237	16,026	16,231
Other Sources	6,855	7,143	6,569	6,711	9,270
<b>Total Operating Revenues &amp; Support</b>	<b>124,143</b>	<b>131,888</b>	<b>135,952</b>	<b>146,849</b>	<b>158,196</b>
<b>OPERATING EXPENSES</b>					
Instruction	32,979	34,085	36,359	45,463	47,764
Research, Training & Public Service	3,801	4,534	5,299	4,997	4,710
Academic Support	13,797	14,788	16,303	17,585	25,081
Student Services	13,005	12,880	13,505	15,924	16,334
Institutional Support	22,782	25,080	26,959	27,063	26,798
Auxiliary Enterprises	12,013	5,508	5,806	5,913	5,865
Operation & Maintenance of Plant	6,321	13,499	13,235	14,200	15,835
Depreciation & Amortization	7,346	8,598	8,425	9,020	7,642
Debt Service Interest	8,578	7,527	8,088	8,435	6,735
<b>Total Operating Expenses</b>	<b>120,622</b>	<b>126,499</b>	<b>133,979</b>	<b>148,600</b>	<b>156,764</b>
<b>Increase in Net Assets from Operations</b>	<b>3,521</b>	<b>5,389</b>	<b>1,973</b>	<b>(1,751)</b>	<b>1,432</b>
<b>NON-OPERATING ACTIVITIES</b>					
Commercial Real Estate Property, Net	1,022	1,048	284	0	0
Restructuring	0	(4,334)	0	0	0
Capital Contributions	1,272	1,390	1,575	197	1,837
Capital Campaign Expenses & Other	0	0	0	(316)	(2,607)
Investment Return	3,845	12,894	24,957	12,697	6,088
Loss on Disposal of Assets	(69)	0	0	0	0
Early Extinguishment of Debt	0	(1,529)	0	0	(2,772)
Cumulative Effect of Chng in Acctg Principle	0	11,318	0	0	0
<b>Incr in Net Assets (Non-Operat'g Activities)</b>	<b>6,070</b>	<b>20,787</b>	<b>26,816</b>	<b>12,578</b>	<b>2,546</b>
<b>Increase in Net Assets</b>	<b>9,591</b>	<b>26,176</b>	<b>28,789</b>	<b>10,827</b>	<b>3,978</b>
<b>Net Assets at Beginning of Year</b>	<b>154,133</b>	<b>163,724</b>	<b>189,900</b>	<b>218,689</b>	<b>229,516</b>
<b>Net Assets at End of Year</b>	<b>\$163,724</b>	<b>\$189,900</b>	<b>\$218,689</b>	<b>\$229,516</b>	<b>\$233,494</b>

\*\* 1, 2, 3

<sup>1</sup> Note: Dollars in thousands.<sup>2</sup> Note: The fiscal year begins on July 1 and ends June 30.<sup>3</sup> Source: Reports provided by the Controller's Office.

# STATEMENT OF ACTIVITIES

## Operating Revenues vs. Operating Expenses

(dollars in thousands)

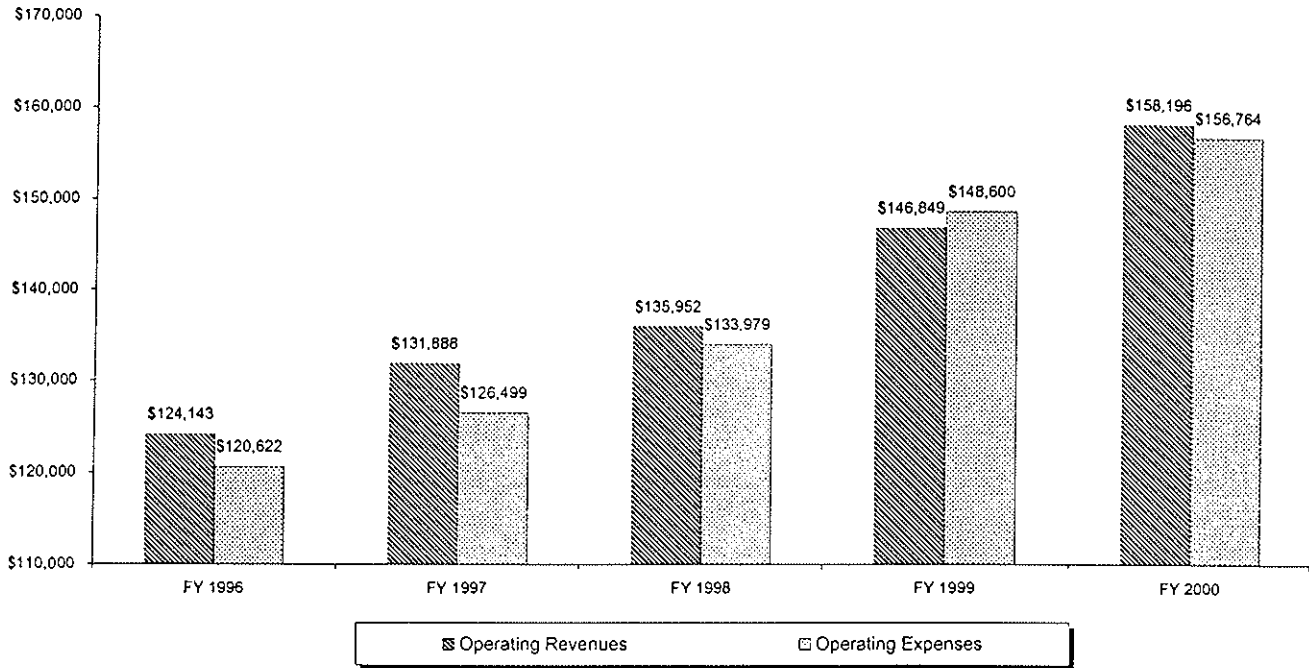

## Net Assets at End of Year

(dollars in thousands)

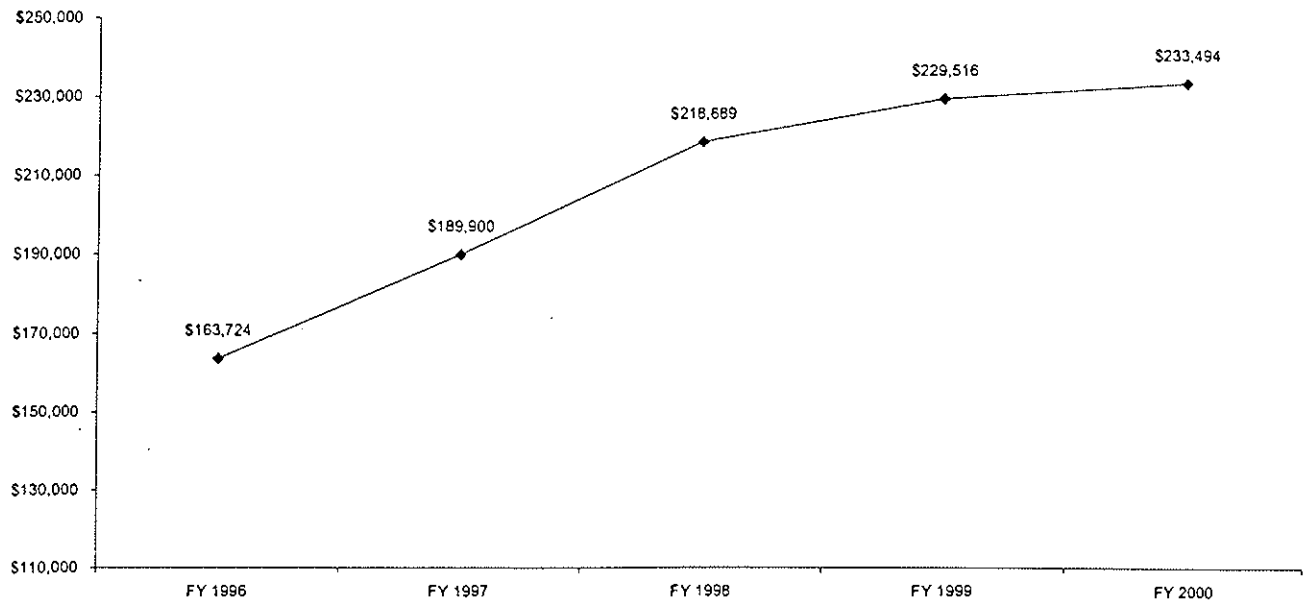

# FY 2000 OPERATING REVENUES & EXPENSES

## Operating Revenues

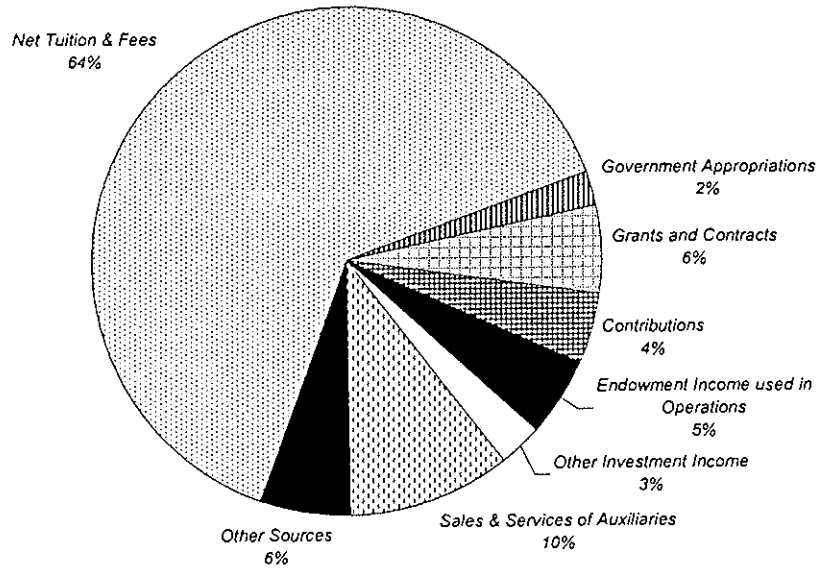

## Operating Expenses

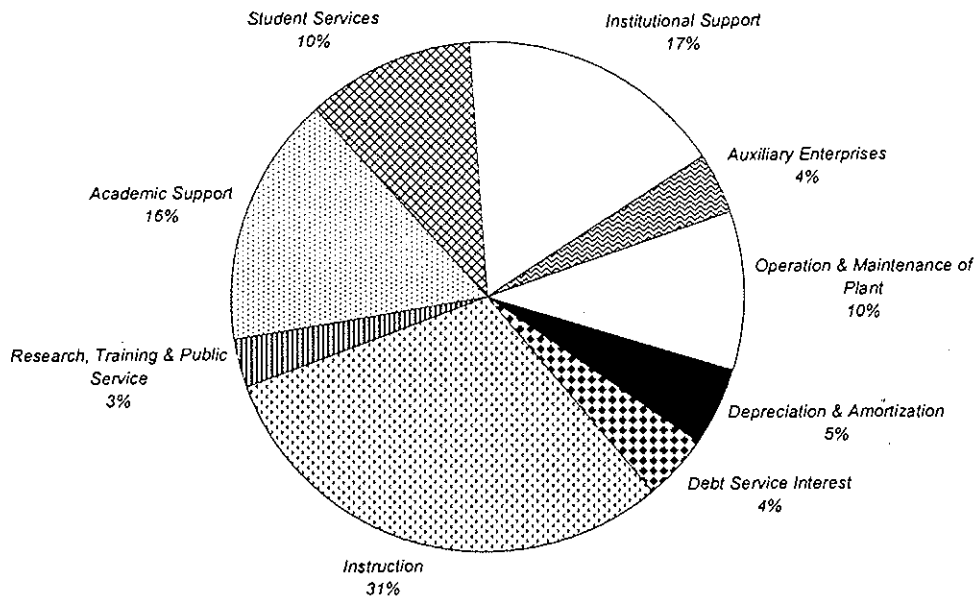

## BALANCE SHEET

	FY 1996	FY 1997	FY 1998	FY 1999	FY 2000
<b>ASSETS</b>					
Cash and Temporary Cash Investments	\$6,568	\$11,553	\$7,672	\$11,100	\$19,023
Student Accounts Receivable, Net	4,180	3,261	3,423	7,158	5,749
Contributions Receivables, Net	3,384	5,118	3,893	2,536	1,956
Prepaid Expenses and Other Assets	7,229	7,060	7,052	17,330	9,949
Funds Held in Trust	28,540	21,949	28,910	14,583	6,201
Long Term Investments	120,713	141,380	170,850	178,152	195,947
Student Loans Receivable, Net	8,472	8,658	9,227	9,106	9,350
Land, Building & Equipment, Net	139,178	150,314	152,339	146,724	144,654
<b>TOTAL ASSETS</b>	<b>\$318,264</b>	<b>\$349,293</b>	<b>\$383,366</b>	<b>\$386,689</b>	<b>\$392,829</b>
<b>LIABILITIES &amp; NET ASSETS</b>					
<b>Liabilities</b>					
Accounts Payable & Accrued Expenses	\$10,738	\$15,832	\$14,725	\$15,792	\$22,653
Deferred Revenues	4,852	4,752	4,322	3,386	6,665
Post-Retirement Health Benefits	3,499	4,263	4,278	4,197	4,198
U.S. Government Grants Refundable	7,981	8,198	8,641	8,853	9,294
Bonds Payable & Long-Term Obligations	127,470	126,348	132,711	124,945	116,525
<b>Total Liabilities</b>	<b>154,540</b>	<b>159,393</b>	<b>164,677</b>	<b>157,173</b>	<b>159,335</b>
<b>Net Assets</b>					
Undesignated	83	92	104	124	124
Designated for Specific Purposes	72,867	72,034	59,804	72,668	41,915
Student Loan Funds	1,125	1,195	1,345	1,424	1,566
Functioning as Endowment	23,087	25,722	49,011	52,310	75,293
Designated for Endowment	5,736	17,942	30,543	39,591	43,509
Invested in Plant	27,710	35,152	37,976	24,130	30,020
<b>Total Unrestricted Net Assets</b>	<b>130,608</b>	<b>152,137</b>	<b>178,783</b>	<b>190,247</b>	<b>192,427</b>
Temporarily Restricted	4,662	6,498	4,692	3,776	2,936
Permanently Restricted	28,454	31,265	35,214	35,493	38,131
<b>Total Net Assets</b>	<b>163,724</b>	<b>189,900</b>	<b>218,689</b>	<b>229,516</b>	<b>233,494</b>
<b>TOTAL LIABILITIES &amp; NET ASSETS</b>	<b>\$318,264</b>	<b>\$349,293</b>	<b>\$383,366</b>	<b>\$386,689</b>	<b>\$392,829</b>

\*\* 4,5,6

<sup>4</sup> Note: Dollars in thousands.<sup>5</sup> Note: The fiscal year begins on July 1 and ends June 30.<sup>6</sup> Source: Reports provided by the Controller's Office.

# FINANCIAL RATIO ANALYSIS

	FY 1996	FY 1997	FY 1998	FY 1999	FY 2000
<b><u>FINANCIAL &amp; DESCRIPTIVE INDICATORS</u></b>					
A. Total FTE	7,286	7,120	7,253	7,499	7,478
B. Total Resources <sup>7</sup>	\$131,256	\$145,438	\$179,483	\$200,189	\$198,425
C. Total Debt <sup>7</sup>	\$127,470	\$126,348	\$132,711	\$124,945	\$116,525
D. Total Revenue <sup>7</sup>	\$131,911	\$148,874	\$163,395	\$159,743	\$166,121
E. Market Value of Endowment <sup>7</sup>	\$68,474	\$76,076	\$115,019	\$128,692	\$157,959
F. Bond Rating - S&P	BBB	BBB+	A-	A-	A-
G. Bond Rating - Moody's	Baa1	Baa1	Baa1	Baa1	Baa1
<b><u>MARKET DEMAND</u></b>					
1 Selectivity	74.0%	79.1%	77.7%	83.0%	77.6%
2 Matriculation	30.9%	28.5%	30.0%	33.6%	31.3%
3 SAT Scores (combined)	962	1038	1055	1066	1082
4 Institutional Tuition Discount	13.9%	12.7%	14.2%	17.0%	17.3%
5 Tuition Discount	16.1%	15.3%	16.7%	19.2%	20.5%
<b><u>CAPITAL</u></b>					
6 Unrestricted Operating Resources/Debt	72.5%	71.0%	82.2%	97.1%	97.7%
7 Expendable Resources/Debt	80.6%	90.4%	108.7%	131.8%	137.6%
8 Total Resources/Debt	103.0%	115.1%	135.2%	160.2%	170.3%
9 Actual Debt Service/Operations	10.2%	9.7%	9.8%	10.8%	41.3%
9A Age of Plant (number of years)	8.0	7.7	9.1	9.8	12.6
<b><u>BALANCE SHEET</u></b>					
10 Unrestricted Operating Res/Operations	75.1%	70.0%	81.0%	81.5%	71.6%
11 Expendable Resources/Operations	83.5%	89.1%	107.2%	110.6%	100.8%
12 Total Resources/FTE Student	\$18,015	\$20,427	\$24,746	\$26,695	\$26,535
<b><u>OPERATING</u></b>					
13 Actual Debt Service Coverage	1.9	3.1	3.3	1.8	0.3
14 Return on Unrestricted Revenue	6.0%	14.9%	16.5%	7.1%	1.3%
15 Return on Net Assets	6.0%	14.8%	14.1%	4.8%	1.7%
16 Return on Unrestricted Oper. Activities	2.7%	2.3%	1.9%	-0.2%	0.9%
17 Net Tuition/FTE Student	\$11,019	\$11,643	\$12,248	\$12,755	\$13,530
18 E&G Expenses/FTE Students	\$14,155	\$15,159	\$16,046	\$17,269	\$18,498
19 Endowment per FTE	\$9,398	\$10,685	\$15,858	\$17,161	\$21,123
<b><u>ADMINISTRATIVE CAPABILITY</u></b>					
20 Federal Responsibility Ratio	3.0	3.0	3.0	3.0	2.7

\*\* 7, 8, 9

<sup>7</sup> Note: Where indicated, dollars in thousands.<sup>8</sup> Note: The fiscal year begins on July 1 and ends June 30.<sup>9</sup> Source: Report provided by Controller's Office.



# PROGRAM INVENTORIES



# 2000-01 UNDERGRADUATE PROGRAM INVENTORY

<b>COLLEGE OF ARTS &amp; SCIENCES</b>		<b>Majors: 33</b>	<b>Minors: 35</b>
<b>AFRICAN AMERICAN STUDIES</b>		<b>Majors: 1</b>	<b>Minors: 1</b>
<b>Majors:</b>	<ul style="list-style-type: none"> <li>• BA African American Studies</li> </ul>	<b>Minors:</b>	<ul style="list-style-type: none"> <li>• African American Studies</li> </ul>
<b>ART &amp; MUSIC</b>		<b>Majors: 6</b>	<b>Minors: 6</b>
<b>Majors:</b>	<ul style="list-style-type: none"> <li>• BA Applied Music</li> <li>• BA Art History</li> <li>• BA Comprehensive Music</li> <li>• BA Fine Arts</li> <li>• BA Graphic Design and Advertising Art</li> <li>• BA Music History</li> </ul>	<b>Minors:</b>	<ul style="list-style-type: none"> <li>• Applied Music</li> <li>• Art History</li> <li>• Fine Arts</li> <li>• Graphic Design and Advertising Art</li> <li>• Music History</li> <li>• Musical Theatre</li> </ul>
<b>Options:</b>		<ul style="list-style-type: none"> <li>• NJ Teacher Certification in Art</li> <li>• NJ Teacher Certification in Music</li> </ul>	
<b>ASIAN STUDIES</b>		<b>Majors: 1</b>	<b>Minors: 1</b>
<b>Majors:</b>	<ul style="list-style-type: none"> <li>• BA Asian Studies</li> </ul>	<b>Minors:</b>	<ul style="list-style-type: none"> <li>• Asian Studies</li> </ul>
<b>BIOLOGY</b>		<b>Majors: 1</b>	<b>Minors: 0</b>
<b>Majors:</b>	<ul style="list-style-type: none"> <li>• BS Biology</li> </ul>		
<b>Options:</b>		<ul style="list-style-type: none"> <li>• Biology Honors Program</li> <li>• BS Biology/MS Physical Therapy with Graduate Medical Education (6 years, 3-3)</li> <li>• BS Biology/MS Physician Assistant with Graduate Medical Education (6 years, 3-3)</li> </ul>	
<b>CHEMISTRY &amp; BIOCHEMISTRY</b>		<b>Majors: 2</b>	<b>Minors: 1</b>
<b>Majors:</b>	<ul style="list-style-type: none"> <li>• BS Biochemistry</li> <li>• BS Chemistry               <ul style="list-style-type: none"> <li>- ACS Certified</li> <li>- Non-ACS</li> </ul> </li> </ul>	<b>Minors:</b>	<ul style="list-style-type: none"> <li>• Chemistry</li> </ul>
<b>Options:</b>		<ul style="list-style-type: none"> <li>• BS Chemistry/BS Chemical Engineering with NJIT (5 years, 3-2)</li> <li>• Chemistry Honors Program</li> </ul>	

(Continued)

# 2000-01 UNDERGRADUATE PROGRAM INVENTORY

<b>CLASSICAL STUDIES</b>		<b>Majors: 1</b>	<b>Minors: 2</b>
<b>Majors:</b>	<ul style="list-style-type: none"> <li>• BA Classical Studies</li> </ul>	<b>Minors:</b>	<ul style="list-style-type: none"> <li>• Classical Culture</li> <li>• Latin</li> </ul>
<b>Options:</b>		<ul style="list-style-type: none"> <li>• NJ Teacher Certification in Latin</li> </ul>	
<b>COMMUNICATION</b>		<b>Majors: 1</b>	<b>Minors: 1</b>
<b>Majors:</b>	<ul style="list-style-type: none"> <li>• BA Communication</li> </ul>	<b>Minors:</b>	<ul style="list-style-type: none"> <li>• Communication</li> </ul>
<b>Options:</b>		<ul style="list-style-type: none"> <li>• Certificate in Computer Graphics</li> </ul>	
<b>CRIMINAL JUSTICE</b>		<b>Majors: 1</b>	<b>Minors: 1</b>
<b>Majors:</b>	<ul style="list-style-type: none"> <li>• BA Criminal Justice</li> </ul>	<b>Minors:</b>	<ul style="list-style-type: none"> <li>• Criminal Justice</li> </ul>
<b>ENGLISH</b>		<b>Majors: 1</b>	<b>Minors: 1</b>
<b>Majors:</b>	<ul style="list-style-type: none"> <li>• BA English</li> </ul>	<b>Minors:</b>	<ul style="list-style-type: none"> <li>• English</li> </ul>
<b>Options:</b>		<ul style="list-style-type: none"> <li>• NJ Teacher Certification in English</li> <li>• Writing Certificate</li> </ul>	
<b>HISTORY</b>		<b>Majors: 1</b>	<b>Minors: 1</b>
<b>Majors:</b>	<ul style="list-style-type: none"> <li>• BA History</li> </ul>	<b>Minors:</b>	<ul style="list-style-type: none"> <li>• History</li> </ul>
<b>MATHEMATICS &amp; COMPUTER SCIENCE</b>		<b>Majors: 2</b>	<b>Minors: 2</b>
<b>Majors:</b>	<ul style="list-style-type: none"> <li>• BS Computer Science</li> <li>• BS Mathematics</li> </ul>	<b>Minors:</b>	<ul style="list-style-type: none"> <li>• Computer Science</li> <li>• Mathematics</li> </ul>
<b>MODERN LANGUAGES</b>		<b>Majors: 4</b>	<b>Minors: 5</b>
<b>Majors:</b>	<ul style="list-style-type: none"> <li>• BA French</li> <li>• BA Italian</li> <li>• BA Modern Languages</li> <li>• BA Spanish</li> </ul>	<b>Minors:</b>	<ul style="list-style-type: none"> <li>• French</li> <li>• German</li> <li>• Italian</li> <li>• Russian</li> <li>• Spanish</li> </ul>

(Continued)

## 2000-01 UNDERGRADUATE PROGRAM INVENTORY

<b>PHILOSOPHY</b>		<b>Majors: 1</b>	<b>Minors: 1</b>
<b>Majors:</b>	<ul style="list-style-type: none"> <li>• BA Philosophy</li> </ul>	<b>Minors:</b>	<ul style="list-style-type: none"> <li>• Philosophy</li> </ul>
<b>PHYSICS</b>		<b>Majors: 1</b>	<b>Minors: 1</b>
<b>Majors:</b>	<ul style="list-style-type: none"> <li>• BS Physics               <ul style="list-style-type: none"> <li>- General</li> <li>- Pre Professional</li> </ul> </li> </ul>	<b>Minors:</b>	<ul style="list-style-type: none"> <li>• Physics</li> </ul>
<b>Options:</b> <ul style="list-style-type: none"> <li>• BS Physics/BS Mechanical, Electrical or Civil Engineering with NJIT (5 years, 3-2)</li> </ul>			
<b>POLITICAL SCIENCE</b>		<b>Majors: 1</b>	<b>Minors: 1</b>
<b>Majors:</b>	<ul style="list-style-type: none"> <li>• BA Political Science</li> </ul>	<b>Minors:</b>	<ul style="list-style-type: none"> <li>• Political Science</li> </ul>
<b>Options:</b> <ul style="list-style-type: none"> <li>• BA Political Science/MPA (5 years, 3-2)</li> </ul>			
<b>PSYCHOLOGY</b>		<b>Majors: 1</b>	<b>Minors: 1</b>
<b>Majors:</b>	<ul style="list-style-type: none"> <li>• BA Psychology</li> </ul>	<b>Minors:</b>	<ul style="list-style-type: none"> <li>• Psychology</li> </ul>
<b>Options:</b> <ul style="list-style-type: none"> <li>• Psychology Honors Program</li> </ul>			
<b>RELIGIOUS STUDIES</b>		<b>Majors: 1</b>	<b>Minors: 1</b>
<b>Majors:</b>	<ul style="list-style-type: none"> <li>• BA Religious Studies</li> </ul>	<b>Minors:</b>	<ul style="list-style-type: none"> <li>• Religious Studies</li> </ul>
<b>SOCIAL WORK</b>		<b>Majors: 1</b>	<b>Minors: 1</b>
<b>Majors:</b>	<ul style="list-style-type: none"> <li>• BA Social Work</li> </ul>	<b>Minors:</b>	<ul style="list-style-type: none"> <li>• Social Work</li> </ul>
<b>SOCIOLOGY &amp; ANTHROPOLOGY</b>		<b>Majors: 2</b>	<b>Minors: 2</b>
<b>Majors:</b>	<ul style="list-style-type: none"> <li>• BA Anthropology</li> <li>• BA Sociology</li> </ul>	<b>Minors:</b>	<ul style="list-style-type: none"> <li>• Anthropology</li> <li>• Sociology</li> </ul>
<b>Options:</b> <ul style="list-style-type: none"> <li>• BA Sociology/MPA (5 years, 3-2)</li> </ul>			

(Continued)

## 2000-01 UNDERGRADUATE PROGRAM INVENTORY

<b>INTERDISCIPLINARY &amp; SPECIAL PROGRAMS</b>		<b>Majors: 3</b>	<b>Minors: 5</b>
<b>Majors:</b> <ul style="list-style-type: none"> <li>• BA Economics</li> <li>• BA Liberal Studies</li> <li>• BA Social and Behavioral Sciences</li> </ul>	<b>Minors:</b> <ul style="list-style-type: none"> <li>• Archaeology Studies</li> <li>• Catholic Studies</li> <li>• Environmental Sciences</li> <li>• Environmental Studies</li> <li>• Women's Studies</li> </ul>		
<b>Options:</b> <ul style="list-style-type: none"> <li>• Honors Program</li> <li>• BA or BS liberal arts area/MBA with School of Business (5 years, 3-2)</li> <li>• BA in Social &amp; Behavioral Sciences/ MS in Occupational Therapy with Grad Med Ed (6 years, 4-2)                             <ul style="list-style-type: none"> <li>- Psychology</li> <li>- Social Work</li> <li>- Sociology</li> </ul> </li> <li>• Certificate in Catholic Studies</li> <li>• Certificate in Gerontology</li> <li>• Certificate in Russian and East European Studies</li> </ul>			

<b>SCHOOL OF BUSINESS</b>		<b>Majors: 8</b>	<b>Minors: 3</b>
<b>ACCOUNTING AND TAXATION</b>		<b>Majors: 1</b>	<b>Minors: 0</b>
<b>Majors:</b> <ul style="list-style-type: none"> <li>• BSBA Accounting</li> </ul>	<b>Minors:</b>		
<b>COMPUTING AND DECISION SCIENCES</b>		<b>Majors: 1</b>	<b>Minors: 0</b>
<b>Majors:</b> <ul style="list-style-type: none"> <li>• BSBA Management Information Systems</li> </ul>	<b>Minors:</b>		
<b>ECONOMICS</b>		<b>Majors: 1</b>	<b>Minors: 1</b>
<b>Majors:</b> <ul style="list-style-type: none"> <li>• BSBA Economics</li> </ul>	<b>Minors:</b> <ul style="list-style-type: none"> <li>• Economics (A&amp;S majors only)</li> </ul>		
<b>FINANCE AND LEGAL STUDIES</b>		<b>Majors: 1</b>	<b>Minors: 0</b>
<b>Majors:</b> <ul style="list-style-type: none"> <li>• BSBA Finance</li> </ul>	<b>Minors:</b>		

(Continued)

## 2000-01 UNDERGRADUATE PROGRAM INVENTORY

<b>MANAGEMENT</b>		<b>Majors: 1</b>	<b>Minors: 0</b>
<b>Majors:</b> <ul style="list-style-type: none"> <li>• BSBA Management</li> </ul>	<b>Minors:</b>		
<b>MARKETING</b>		<b>Majors: 1</b>	<b>Minors: 0</b>
<b>Majors:</b> <ul style="list-style-type: none"> <li>• BSBA Marketing</li> </ul>	<b>Minors:</b>		
<b>SPECIAL PROGRAMS</b>		<b>Majors: 2</b>	<b>Minors: 2</b>
<b>Majors:</b> <ul style="list-style-type: none"> <li>• BA Business Administration               <ul style="list-style-type: none"> <li>- Arts and Sciences</li> <li>- General Studies</li> <li>- International Studies</li> </ul> </li> <li>• BSBA Sports Management</li> </ul>	<b>Minors:</b> <ul style="list-style-type: none"> <li>• Business Administration (A&amp;S &amp; Dipl majors)</li> <li>• International Business (Business majors only)               <ul style="list-style-type: none"> <li>- Eastern European Track</li> <li>- Latin American Track</li> <li>- Pacific Rim Track</li> <li>- Western European Track</li> </ul> </li> </ul>		
<b>Options:</b> <ul style="list-style-type: none"> <li>• Certificate in Business (Non-Business majors)</li> <li>• Certificate in Business Pre-Law</li> <li>• BA in Business Administration/MS in Occupational Therapy (6 years, 4-2)</li> <li>• BSBA in Accounting/MS in Professional Accounting</li> </ul>			

<b>COLLEGE OF EDUCATION &amp; HUMAN SERVICES</b>		<b>Majors: 6</b>	<b>Minors: 0</b>
<b>EDUCATIONAL STUDIES</b>		<b>Majors: 6</b>	<b>Minors: 0</b>
<b>Majors:</b> <ul style="list-style-type: none"> <li>• BSE Early Childhood Education</li> <li>• BSE Elementary Education</li> <li>• BSE Health and Physical Education (<i>closed</i>)</li> <li>• BSE School &amp; Community Health Ed (<i>closed</i>)</li> <li>• BSE Secondary Education</li> <li>• BSE Special Education               <ul style="list-style-type: none"> <li>- Elementary Education</li> <li>- Speech/Language</li> <li>- Social Science</li> </ul> </li> </ul>	<b>Minors:</b>		
<b>Options:</b> <ul style="list-style-type: none"> <li>• Certificate in Information Technologies</li> <li>• BA in Education/MA in Theology (International seminarians only; 6 years, 4-2)</li> </ul>			

(Continued)

## 2000-01 UNDERGRADUATE PROGRAM INVENTORY

<b>COLLEGE OF NURSING</b>		<b>Majors: 1</b>	<b>Minors: 0</b>
<b>Majors:</b>	• BSN Nursing	<b>Minors:</b>	
<b>Options:</b> <ul style="list-style-type: none"> <li>• Accelerated Program for Second Degree Students</li> <li>• Program for Registered Nurses</li> </ul>			

<b>SCHOOL OF DIPLOMACY &amp; INTERNATIONAL RELS</b>		<b>Majors: 1</b>	<b>Minors: 1</b>
<b>Majors:</b>	• BS Diplomacy & International Relations	<b>Minors:</b>	• Diplomacy & International Relations
<b>Options:</b> <ul style="list-style-type: none"> <li>• BS/MA in Diplomacy &amp; International Relations (5 years, 3-2)</li> <li>• BA or BS/MA in Diplomacy &amp; International Relations (5 years, 3-2) (for non-Diplomacy students)</li> </ul>			

<b>TOTAL UNDERGRADUATE PROGRAMS:</b>	<b>Majors: 49</b>	<b>Minors: 39</b>
--------------------------------------	-------------------	-------------------

<sup>1</sup> Source: Seton Hall University Undergraduate Bulletin 2000-01.

# 2000-01 GRADUATE PROGRAM INVENTORY

<b>COLLEGE OF ARTS &amp; SCIENCES</b>		<b>Programs: 12</b>
<b>ART &amp; MUSIC</b>		<b>Programs: 1</b>
Programs:	<ul style="list-style-type: none"> <li>• MA Museum Professions               <ul style="list-style-type: none"> <li>- Museum Education Track</li> <li>- Museum Management Track</li> <li>- Museum Registration</li> </ul> </li> </ul>	
<b>ASIAN STUDIES</b>		<b>Programs: 1</b>
Programs:	<ul style="list-style-type: none"> <li>• MA Asian Studies</li> </ul>	
<b>BIOLOGY</b>		<b>Programs: 2</b>
Programs:	<ul style="list-style-type: none"> <li>• MS Biology               <ul style="list-style-type: none"> <li>- Plan A: with Thesis</li> <li>- Plan B: without Thesis</li> <li>- Plan C: without Thesis (Minor in Business Administration)</li> </ul> </li> <li>• MS Microbiology               <ul style="list-style-type: none"> <li>- Plan D: with Thesis</li> <li>- Plan E: without Thesis</li> </ul> </li> </ul>	
<b>CHEMISTRY &amp; BIOCHEMISTRY</b>		<b>Programs: 2</b>
Programs:	<ul style="list-style-type: none"> <li>• MS Chemistry               <ul style="list-style-type: none"> <li>- Plan A: with Thesis</li> <li>- Plan B: without Thesis (for PhD candidates)</li> <li>- Plan C: without Thesis (for non-research)</li> <li>- Plan D: without Thesis (Minor in Business Administration)</li> </ul> </li> <li>• PhD Chemistry</li> </ul>	
<b>COMMUNICATION</b>		<b>Programs: 2</b>
Programs:	<ul style="list-style-type: none"> <li>• MA Corporate and Public Communication</li> <li>• MA Strategic Communication and Leadership (on-line degree with SetonWorldWide)</li> </ul>	
<b>ENGLISH</b>		<b>Programs: 1</b>
Programs:	<ul style="list-style-type: none"> <li>• MA English               <ul style="list-style-type: none"> <li>- Doctoral Preparation</li> <li>- General Degree Program</li> </ul> </li> </ul>	

(Continued)

## 2000-01 GRADUATE PROGRAM INVENTORY

<b>JEWISH-CHRISTIAN STUDIES</b>	<b>Programs: 1</b>
<p><b>Programs:</b></p> <ul style="list-style-type: none"> <li>• MA Jewish-Christian Studies                             <ul style="list-style-type: none"> <li>- Program with Thesis</li> <li>- Program without Thesis</li> </ul> </li> </ul>	
<p><b>Certificates &amp; Options:</b></p> <ul style="list-style-type: none"> <li>• Certificate in Jewish Christian Studies</li> </ul>	
<b>PUBLIC &amp; HEALTHCARE ADMINISTRATION</b>	<b>Programs: 2</b>
<p><b>Programs:</b></p> <ul style="list-style-type: none"> <li>• MPA Public Administration                             <ul style="list-style-type: none"> <li>- Arts Administration</li> <li>- Health Policy and Management</li> <li>- Nonprofit OrganizationS Management</li> <li>- Public Service: Leadership, Governance and Policy</li> </ul> </li> <li>• MHA Healthcare Administration (both on-campus and on-line via SetonWorldWide)</li> </ul>	
<p><b>Certificates &amp; Options:</b></p> <ul style="list-style-type: none"> <li>• BA in Political Science/MPA (5 years, 3-2)</li> <li>• BA in Sociology/MPA (5 years, 3-2)</li> <li>• MA in Diplomacy &amp; Int'l Relations/MPA</li> <li>• Certificate in Art Administration</li> <li>• Certificate in Healthcare Administration</li> <li>• Certificate in Nonprofit Organization Management</li> </ul>	

<b>SCHOOL OF BUSINESS</b>		<b>Programs: 11</b>
<b>ACCOUNTING AND TAXATION</b>		<b>Programs: 4</b>
<p><b>Programs:</b></p> <ul style="list-style-type: none"> <li>• MBA Accounting</li> <li>• MS Accounting</li> <li>• MS Professional Accounting</li> <li>• MS Taxation</li> </ul>		
<b>COMPUTING AND DECISION SCIENCES</b>		<b>Programs: 1</b>
<p><b>Programs:</b></p> <ul style="list-style-type: none"> <li>• MBA Information Systems</li> </ul>		
<b>FINANCE AND LEGAL STUDIES</b>		<b>Programs: 1</b>
<p><b>Programs:</b></p> <ul style="list-style-type: none"> <li>• MBA Finance</li> </ul>		

(Continued)



## 2000-01 GRADUATE PROGRAM INVENTORY

<b>MANAGEMENT</b>	<b>Programs: 2</b>
<b>Programs:</b> <ul style="list-style-type: none"> <li>• MBA Human Resources Management</li> <li>• MBA Management</li> </ul>	
<b>MARKETING</b>	<b>Programs: 1</b>
<b>Programs:</b> <ul style="list-style-type: none"> <li>• MBA Marketing</li> </ul>	
<b>SPECIAL PROGRAMS</b>	<b>Programs: 2</b>
<b>Programs:</b> <ul style="list-style-type: none"> <li>• MBA Sports Management</li> <li>• MS International Business               <ul style="list-style-type: none"> <li>- International Accounting/Finance</li> <li>- International Economics/Finance</li> <li>- International Management/Marketing</li> </ul> </li> </ul>	
<b>Certificates &amp; Options:</b> <ul style="list-style-type: none"> <li>• BA or BS in liberal arts area/MBA with College of Arts &amp; Sciences (5 years, 3-2)</li> <li>• BS/MS in Professional Accounting</li> <li>• MBA/JD with School of Law (4 years)</li> <li>• MS International Business/MA Diplomacy &amp; International Relations</li> <li>• MS International Business/MBA</li> <li>• MSN in Health Systems Administration/MBA</li> <li>• Certificate of Advanced Study               <ul style="list-style-type: none"> <li>- MBA</li> <li>- Taxation</li> </ul> </li> <li>• Certificate in International Business</li> <li>• Certificate in Sports Management</li> </ul>	

(Continued)

# 2000-01 GRADUATE PROGRAM INVENTORY

## COLLEGE OF EDUCATION & HUMAN SERVICES

Programs: 25

### EDUCATIONAL ADMINISTRATION & SUPERVISION

Programs: 5

## Programs:

- MAE Educational Administration & Supervision
  - Chief School Administrator
  - General Supervision (Elementary & Secondary)
  - School Business Administrator
  - School Principal/Supervisor (also available on-line via SetonWorldWide)
- MAE Human Resources Training and Development
- EdS Educational Administration & Supervision
- EdD Educational Administration & Supervision
  - General Administration
  - Higher Education Administration
  - School Business Administration
- PhD Higher Education Administration

#### Certificates & Options:

- Catholic School Leadership Program (in MAE Educational Administration & Supervision)
- Certificate Program: Human Resources Training and Development (for NJ State Police Program)
- Certificate Program: Leadership and Management (for NJ State Police Program)
- Executive EdD in Educational Administration & Supervision (accelerated program)
- Minor Track for College Teaching (in EdD Educational Admin & Suprvsn: Higher Educ Admin)
- NJ State Police Program (in MAE Educational Administration & Supervision)

### EDUCATIONAL STUDIES

Programs: 11

## Programs:

- Elementary Education (non-degree program)
- MAE Bilingual/Bicultural Education
- MAE Early Childhood Education
- MAE Educational Media
- MAE Elementary Education
- MAE Professional Development Program
  - Catholic School Teaching (EPICS program)
  - Instruction Design and Technology
  - Professional Development for Educators
- MAE Health Professions Education (with UMDNJ)
  - Health Professions Education
  - Organizational Change
  - Instructional Design and Technology
- MAE Secondary Education
  - for students seeking NJ teaching certification
  - for students who hold NJ teaching certification
- MAE Teaching English as a Second Language

(Continued)

## 2000-01 GRADUATE PROGRAM INVENTORY

- EdS Professional Development Program
  - Cultural and Humanistic Studies
  - Instructional Design and Technology
  - Professional Studies
- EdS Secondary Education
  - Degree Program
  - Degree-Certification Program
  - Degree-Individualized Program

### Certificates & Options:

- Certificate in Information Technologies

### PROFESSIONAL PSYCHOLOGY & FAMILY THERAPY

Programs: 9

#### Programs:

- MAE Counselor Preparation (both on campus and on-line via SetonWorldWide)
- MAE Psychological Studies
- MAE Student Personnel Services in K-12 (Admission Suspended)
- MS Marriage and Family Therapy
- EdS Marriage and Family Therapy
- EdS School and Community Psychology
- PhD Counseling Psychology
- PhD Marriage and Family Therapy
- PsyD Clinical Psychology (Admission Suspended)

#### Certificates & Options:

- Certificate for Advanced Training for License-eligible Professionals (in Marriage & Fam Therapy)
- Certificate in Sports Psychology
- Post-Masters Professional Licensing Sequence (for MAE in Counselor Preparation)

### SCHOOL OF NURSING

Programs: 10

#### Programs:

- MA Nursing Education
- MSN Administrator of Nursing Services
- MSN Health Systems Administration
- MSN Primary Health Care: School Nurse Practitioner
- MSN Primary Health Care: Pediatric Nurse Practitioner
- MSN Primary Health Care: Adult Nurse Practitioner
- MSN Primary Health Care: Gerontological Nurse Practitioner
- MSN Primary Health Care: Women's Health Care Nurse Practitioner
- MSN Acute Care Nurse Practitioner
- MSN Nursing Case Management/Administration

(Continued)

## 2000-01 GRADUATE PROGRAM INVENTORY

### Certificates & Options:

- Lamaze International Childbirth Educator Certification
- Certificate in Advanced Practice in Primary Health Care: Adult Nurse Practitioner
- Certificate in Advanced Practice in Primary Health Care: Gerontological Nurse Practitioner
- Certificate in Advanced Practice in Primary Health Care: Pediatric Nurse Practitioner
- Certificate in Advanced Practice in Primary Health Care: Women's Health
- Certificate in Health Systems Administration
- Certificate in Nursing Case Management/Administration
- School Nurse Certification
- MSN in Health Systems Administration/MBA
- MSN in Primary Health Care/MA Nursing Education

### SCHOOL OF THEOLOGY

Programs: 3

#### Programs:

- MA Theology
  - *Biblical Studies*
  - *Church History*
  - *Moral*
  - *Systematic Theology*
- MA Pastoral Ministry
  - *Catechetical Ministry*
  - *Church Management*
  - *Health Care Ministry*
  - *Liturgical Ministry*
  - *Spirituality*
  - *Youth Ministry*
- MDiv Divinity

#### Certificates & Options:

- BSE/MA Theology for Neo-Catechumanal Way Seminarians
- Certificate of Advanced Graduate Studies in the Administration of Lay Ministry Formation
- Certificate in Catechetical Ministry
- Certificate in Church Administration
- Certificate in Pastoral Ministry
- Certificate in Scripture Studies
- Certificate in Studies in Christian Spirituality
- Certificate in Youth Ministry
- Certificate Program in Work-Life Ministry

(Continued)

## 2000-01 GRADUATE PROGRAM INVENTORY

### SCHOOL OF GRADUATE MEDICAL EDUCATION

Programs: 7

Programs:

- MS Athletic Training
- MS Health Sciences
- MS Occupational Therapy
- MS Physician Assistant
- MS Speech-Language Pathology
- PhD Health Sciences
- ScD Audiology

### SCHOOL OF DIPLOMACY & INTERNATIONAL RELATIONS

Programs: 1

Programs:

- MA Diplomacy & International Relations

Certificates & Options:

- JD/MA Diplomacy & International Relations with the Law School (4 years)
- MA in Diplomacy & International Relations/MPA
- MS International Business/MA Diplomacy & International Relations

**TOTAL GRADUATE PROGRAMS:**

**Programs: 69**

\*\* 1

<sup>1</sup> Source: [Seton Hall University Undergraduate Bulletin 2000-01](#).

## 2000-01 LAW PROGRAM INVENTORY

### **SCHOOL OF LAW**

*Programs: 3*

**Programs:**

- MSJ Health Law
- JD Law
- LLM Health Law

**Certificates & Options:**

- MBA/JD with School of Business (4 years)