



SETON HALL
UNIVERSITY™

1 8 5 6

ENRICHING THE MIND,
THE HEART AND THE SPIRIT



FACT BOOK 2005-06

Office of the Provost
Planning, Institutional Research & Assessment

PREFACE

This is the eighteenth annual edition of the Seton Hall University FACT BOOK. It is intended to serve the routine statistical and informational needs of faculty, administration, staff, and alumni. The Office of Planning, Institutional Research and Assessment has attempted to offer relevant information on the principal characteristics and strengths of Seton Hall University. In all areas, we have attempted to gather the current and most accurate data available. Please notify the Office of Planning, Institutional Research and Assessment if you are aware of any factual errors.

You are encouraged to offer comments and suggestions for improvement of future editions and the expansion of reporting areas.

Appreciation is extended to the many offices that have assisted in the research necessary for compiling this FACT BOOK.

Connie L. Beale

Director of Planning, Institutional Research
and Assessment

TABLE OF CONTENTS

THE UNIVERSITY

MISSION STATEMENT.....	3
SESQUICENTENNIAL VISION STATEMENT	3
BIOGRAPHY OF MOTHER SETON	4
BRIEF HISTORY	5
HISTORICAL MILESTONES	6
BOARD OF TRUSTEES 2005-06	9
BOARD OF REGENTS 2005-06	10
OFFICERS OF THE UNIVERSITY 2005-06.....	11
ACADEMIC OFFICERS 2005-06.....	11
PAST PRESIDENTS & CHANCELLORS	12
SETON HALL UNIVERSITY ORGANIZATIONAL CHART 2005-06.....	13

STUDENT TRENDS

APPLICATIONS & ADMISSIONS	
Freshmen.....	17
Transfers.....	18
Readmits.....	19
Graduates	20
Law School	21
AVERAGE SAT SCORES OF ENTERING FRESHMEN	
by College for All Admit Types	22
by College for Regular Admits.....	23
by Admission Status	24
ENROLLMENT BY SEMESTER	
Total Enrollment.....	25
Undergraduate.....	26
Graduate.....	27
Law School	28
ENROLLMENT BY COLLEGE	
All Schools Undergraduate.....	30
All Schools Graduate	31
Arts & Sciences Undergraduate	32
Arts & Sciences Graduate	33
Business Undergraduate	34
Business Graduate	35
Education Undergraduate.....	36
Education Graduate.....	37
Nursing Undergraduate	38

TABLE OF CONTENTS

Nursing Graduate.....	39
Diplomacy & International Relations Undergraduate.....	40
Diplomacy & International Relations Graduate.....	41
Non-Matriculated Undergraduate.....	42
Non-Matriculated Graduate.....	43
Theology Graduate.....	44
Graduate Medical Education.....	45
Law School.....	46
ENROLLMENT BY MAJOR	
Undergraduate.....	50
Undergraduate by Rank Order.....	54
Graduate.....	56
Graduate by Rank Order.....	62
Law School.....	65
CREDIT HOURS BY SEMESTER	
Total Courses.....	67
Undergraduate Courses.....	68
Graduate Courses.....	69
Law School Courses.....	70
CREDIT HOURS BY COLLEGE	
Arts & Sciences Undergraduate.....	72
Arts & Sciences Graduate.....	73
Business Undergraduate.....	74
Business Graduate.....	75
Education Undergraduate.....	76
Education Graduate.....	77
Nursing Undergraduate.....	78
Nursing Graduate.....	79
Diplomacy & International Relations Undergraduate.....	80
Diplomacy & International Relations Graduate.....	81
Theology Undergraduate.....	82
Theology Graduate.....	83
Graduate Medical Education Undergraduate.....	84
Graduate Medical Education Graduate.....	85
Academic Programs Undergraduate.....	86
Law School.....	87
RETENTION & ATTRITION	
Entering Freshman Rates for 3 Years.....	90
Entering Freshman Attrition After 1 Year by Cohort.....	92
Fall 1998 Freshman Five Year Enrollment Status.....	94
DEGREES AWARDED	
Total by Gender.....	95
Baccalaureate by Gender.....	96
Master's by Gender.....	97
Doctoral by Gender.....	98

TABLE OF CONTENTS

Law School by Gender	99
DEGREES AWARDED BY MAJOR	
Baccalaureate	101
Baccalaureate by Rank Order	105
Master's	107
Master's by Rank Order	111
Doctoral	113
Law School	114
GRADUATION RATES	
Entering Full-Time Freshmen	115
NSSE DASHBOARDS	
National Survey of Student Engagement 6-year Review	116
2001-2006 First-Year Responses	118
2001-2006 Senior Responses	119

FALL 2005

FALL 2005 APPLICATIONS & ADMISSIONS	
Overall	123
Freshmen	124
Transfers	125
Readmits	126
Graduates	127
Law School	128
FALL 2005 FIRST-TIME FULL-TIME FRESHMEN	
by High School Rank	129
by Verbal SAT Distribution	130
by Math SAT Distribution	131
by Average SAT	132
by College	133
by Race	134
by Residence	135
by Admit Status	136
by Major	137
by Rank Order of Majors	140
by New Jersey County	141
by State	142
FALL 2005 UNDERGRADUATE ENROLLMENT	
by College	144
by Class	145
by Race	146
by Residence	147
by Major	148

TABLE OF CONTENTS

by Rank Order of Majors	151
by State	152
by New Jersey County	154
FALL 2005 GRADUATE ENROLLMENT	
by College	155
by Degree	156
by Race	157
by Major	158
by Rank Order of Majors	162
by New Jersey County	163
by State	164
FALL 2005 LAW SCHOOL ENROLLMENT	
by Class	166
by Race	167
by Major	168
by New Jersey County	169
by State	170
FALL 2005 CREDIT HOURS	
Full-Time Equivalence (FTE)	172
by College & Level	173
Undergraduate Courses by Department & Subject Area	174
Graduate Courses by Department & Subject Area	180
Law School Courses by Department & Subject Area	184
DEGREES EARNED 2004-05	
Baccalaureates by Major	185
Baccalaureate Degrees by Rank Order	188
Master's by Major	189
Master's Degrees by Rank Order	192
Doctoral by Major	193
Law	194

ALUMNI

DISTRIBUTION OF ALUMNI	
by State	197
by Rank Order of States	200
by Foreign Country	201
by Degree Year	203

FACULTY & EMPLOYEES

FALL 1994 TO FALL 2005 FULL-TIME FACULTY	
by Rank, Tenure & Average Salary	207

TABLE OF CONTENTS

FALL 2005 FULL-TIME FACULTY	
by College, Gender, Rank & Salary.....	212
by Tenure, Rank, Gender & Race	214
FALL 2005 EMPLOYEES	
by Occupation, Salary Class, Gender & Race	216

FINANCES

STATEMENT OF ACTIVITIES	223
BALANCE SHEET	226
FINANCIAL RATIO ANALYSIS	227

PROGRAM INVENTORIES

2005-06 UNDERGRADUATE PROGRAM INVENTORY	231
2005-06 GRADUATE PROGRAM INVENTORY	237
2005-06 LAW PROGRAM INVENTORY	244



THE UNIVERSITY

MISSION STATEMENT

Seton Hall is a major Catholic university. In a diverse and a collaborative environment it focuses on academic excellence and ethical development. Seton Hall students are prepared to be leaders in their professional and community lives in a global society and are challenged by outstanding faculty, an evolving technologically advanced setting and values-centered curricula.

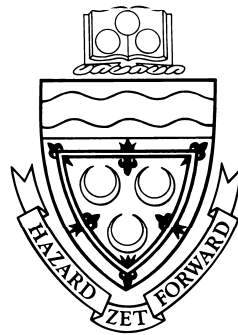

SESQUICENTENNIAL VISION

The Sesquicentennial Strategic Agenda approved by the Board of Regents on June 5, 2003, gave the following as Seton Hall University's Sesquicentennial Vision:

Seton Hall will be recognized among top-tier Catholic universities as we approach our 150th anniversary. All the University's efforts will flow from its faith and justice commitments, anticipating and responding to the changing needs of Church and society. The entire University will be engaged in the intellectual, personal and spiritual development of our students. Indeed, every member of the community will experience a rigorous, value-centered and technologically enhanced environment. Prepared ethically and professionally, we will be sustained by a rich Catholic heritage and formed to be servant leaders in a global society.

BIOGRAPHY OF MOTHER SETON

(1774 – 1821)

Elizabeth Ann Bayley was born August 28, 1774 in New York City. Her father, Dr. Richard Bayley, was a prominent physician and surgeon and the first Health Officer in New York City. Her mother, Catherine Charlton Bayley, the daughter of an Episcopal minister, died May 8, 1777 leaving three children, Mary 7, Elizabeth, 2 years, 9 months, and an infant, Catherine, who died two years later. Dr. Richard Bayley died of yellow fever in 1801.

A year after his wife died, Dr. Richard Bayley married Charlotte Amelia Barclay. They had four children. Mary and Elizabeth spent their summers with their Uncle William Bayley at the Pell Bayley House in New Rochelle, New York.

Elizabeth Bayley married William Magee Seton, a wealthy shipping magnate on January 25, 1794. They had five children: Anna Maria (May 3, 1795); William (November 25, 1796); Richard (July 20, 1798); Catherine (June 28, 1800); and Rebecca (August 20, 1802).

William Magee Seton suffered financial ruin and died of tuberculosis December 27, 1803 in Italy leaving Elizabeth a poor young widow with five small children.

Anna Maria, the eldest daughter, at 8 years of age, went to Italy with her parents where her ailing father died. She became affectionately called Annina by her mother. Anna Maria, as her father, died of tuberculosis March 12, 1812.

Elizabeth Seton, raised in the Episcopal Church, converted to Catholicism. She received her first Holy Communion in March 25, 1805. To raise and educate her own children, she became a teacher and wanted all children, boys and girls, to receive free education. At the Pace Street House in Baltimore she founded her first Catholic school.

On March 25, 1809 Elizabeth Seton pronounced vows of poverty, chastity and obedience. Henceforth, she became known as Mother Seton. She began the Sisters of Charity of St. Joseph on July 31, 1809 at the Stone House in Emmitsburg, Maryland.

Mother Seton established St. Joseph's Academy, the first Catholic parochial school in the United States.

Elizabeth Seton died of tuberculosis on January 4, 1821 at the age of 47. Her remains are sealed in the Basilica of St. Elizabeth Ann Seton in Emmitsburg, Maryland.

In September 1975, Elizabeth Seton became the first native-born American to be canonized as a saint. A tapestry bearing her image hung over the entrance to St. Peter's Basilica in Rome.



** 1

¹ Source: Seton Hall web-site at <http://provost.shu.edu/charterday/seton.htm>, retrieved on April 2006.

BRIEF HISTORY

Seton Hall University was founded in 1856 by Bishop James Roosevelt Bayley, the first bishop of Newark, who named it after his aunt, Elizabeth Ann Seton, a pioneer in Catholic education and the first American-born saint. The University is the oldest diocesan university in the United States. Nestled on 58 acres in the suburban village of South Orange, New Jersey, Seton Hall's campus is home to eight schools and colleges: the College of Arts and Sciences, the College of Education and Human Services, the College of Nursing, the John C. Whitehead School of Diplomacy and International Relations, the School of Graduate Medical Education, the Stillman School of Business, Immaculate Conception Seminary School of Theology and University College. Seton Hall's ninth school, the School of Law, is located in Newark, New Jersey.

From its original enrollment of a handful of students, Seton Hall grew rapidly. During its first 12 years, the College had enrolled over 500 freshmen from 17 states and six foreign countries. Seton Hall has always reflected the growing ethnic scope of its students and the increasing diversity of the Church and society it has served. In the 19th century, in spite of setbacks, major fires, lean times and the Civil War, the College continued to expand. By 1937, Seton Hall established a University College. This marked the first matriculation of women at Seton Hall. The University became fully coeducational in 1968.

The years after World War II witnessed unprecedented growth for Seton Hall as it responded to the needs of thousands of veterans seeking higher education. The College was organized into a university in 1950, comprising the College of Arts and Sciences and the schools of Business, Nursing and Education. The School of Law opened its doors in 1951 and the John C. Whitehead School of Diplomacy and International Relations was established in 1997, and formally named in 2002.

The 1950's and 1960's saw the modernization of a large number of facilities and the construction of the library, science building, residence halls and the University Center. Many new programs and majors were inaugurated, as were important social outreach efforts. New ties were established with the private and industrial sectors, and a growing partnership developed with federal and state governments in creating programs for the economically and educationally disadvantaged.

The 1970s and 1980s continued to be a time of growth and renewal. New business and nursing classroom buildings and an art center were opened. In 1984 the Immaculate Conception Seminary returned to Seton Hall, its original home until 1926, when it moved to Darlington. With construction of four new residence halls between 1986-1988, and the purchase of off-campus apartment buildings in 1990 and 2004, Seton Hall now provides living space for approximately 2,100 students.

The physical development of the campus continued in the 1990's. In 1994, construction was completed on the \$20 million, four-story Walsh Library. Seton Hall houses its College of Education and Human Services, Stillman School of Business, Center for Public Service, and the Departments of Sociology and Anthropology, Psychology, and Political Science in a facility now called Jubilee Hall to commemorate the University's Sesquicentennial in 2006. The Class of 2007 will be the 150th graduating class in the University's history. A new core curriculum and a slate of potential initiatives lie ahead for Seton Hall, as well as the conclusion of an historic capital campaign that will fund scholarships, campus expansion and science and technology teaching and research for decades to come.

The 1956 centenary history of the University prophetically concluded with these words: "Seton Hall University's great boast and claim to fame is not predicated on expansion, buildings or even curriculum. It lies rather in the hearts and minds of a dedicated and devoted faculty." Seton Hall's history has been one primarily of people: students and faculty living and working together in a community of learning, a community rooted in a Catholic tradition that is a home for the mind, the heart and the spirit.

** 1

¹ Source: *Seton Hall University Undergraduate Bulletin 2005-2006*, pp. 9-10.

HISTORICAL MILESTONES

- 1856 - On September 1, in Madison, NJ, Seton Hall College opens with a total of 5 students to become the first Catholic institution of higher education in New Jersey (board and tuition are \$200 per year).
- 1857 - The school observes its first commencement.
- 1860 - In April, Bishop Bayley, on behalf of the Archdiocese of Newark, purchases the 60-acre Elphinstone property in South Orange for \$35,000. The Madison campus is sold to the Sisters of Charity and becomes the site of St. Elizabeth's College.
- 1860 - The first college building on the South Orange campus is constructed and is ready for college purposes when classes begin in September.
- 1861 - On March 8, the College is incorporated by the State of New Jersey.
- 1862 - Seton Hall awards its first A.B. degree to Louis Edward Frith.
- 1863 - Immaculate Conception Chapel, blessed by Bishop Bayley, opens. It is formally dedicated in 1870.
- 1864 - The corporate seal is adopted. It includes an image of the Blessed Mary, the Seton Family crest, the Bayley coat of arms, and the expression: *Hazard zit Forward – Advance Despite Difficulties*.
- 1867 - Another new main building is completed after a fire destroyed the Elphinstone villa the previous year. Originally housing the seminary, it is now known as Presidents Hall and serves as the university's main administrative building.
- 1879 - The Alumni Association is organized and numbers 110 at its inception.
- 1883 - Alumni Hall, funded primarily through the Alumni Association, is built. It includes a gymnasium, billiard hall, library and theater. Today, it houses the Seminary chapel and administrative offices.
- 1888 - The 1860 main college building is completely re-built after being destroyed by fire in 1886.
- 1897 - Seton Hall's secondary-level curriculum separates from the college curriculum.
- 1898 - A new library, now Marshall Hall, is erected at a cost of \$35,000, with a collection of 18,000 volumes.
- 1909 - Fire again destroys the main college building, originally built in 1860 and previously damaged by fire in 1886. The first floor is reconstructed into an auditorium. Today the building is known as Stafford Hall.
- 1910 - Mooney Hall opens, principally serving as the Prep School until the 1980s.
- 1913 - Bayley Hall is erected and houses a grammar school until 1926.
- 1922 - All of the land on the north side of South Orange Avenue is sold. This sale sees the end of the long-familiar farm which, since 1860, furnished Seton Hall with its farm and dairy products.
- 1924 - The *Setonian* and the yearbook begin publication.
- 1927 - Immaculate Conception Seminary moves to Darlington, New Jersey.
- 1931 - The nickname, Pirates, is given to the school after a 5-run, 9th inning rally brings a 12-11 victory over Holy Cross, prompting a local sports writer to say, "That Seton Hall team is a gang of Pirates."
- 1932 - In November, accreditation is granted by the Middle States Association.
- 1933 - Benny Savage, a long-term employee on the Seton Hall farm, dies leaving an insurance policy of \$50,000 to Seton Hall, the first major bequest in the school's history.
- 1936 - The first courses in accounting, finance, international trade, business law, and electives are offered.
- 1937 - Brownson Debate Society is founded.
- 1937 - In February, a Newark extension division opens, admitting women for the first time (Mary Grace Dougherty registers as first woman student).

- 1937 - The first summer school is conducted on the South Orange campus which also marks the first time that women are admitted to the faculty and student body on the campus.
- 1938 - The Bayley Seton League is founded.
- 1939 - Cross country team wins A.A.U. title.
- 1940 - The first nursing education courses are offered.
- 1940 - Walsh Auditorium-Gymnasium opens with a 3400-seat basketball court, swimming pool and theatre.
- 1943 - Department of education offers its first master's degree. The public health nursing curriculum is approved. New Jersey C.P.A. Board approves business administration and accounting curriculum.
- 1948 - WSOU/FM, the first college-operated radio station in the State of New Jersey, goes on the air.
- 1948 - Duffy Hall is completed. Until 1985, it was occupied by the Prep School.
- 1950 - On June 2, Seton Hall College becomes Seton Hall University after a request to change its status is granted by the NJ State Legislature. Four schools are established: the College of Arts & Sciences, the School of Business Administration, the School of Education, and the School of Nursing.
- 1950 - The Department of Military Science and Tactics (later known as ROTC) opens.
- 1951 - School of Law is founded, with Miriam Rooney as the first woman dean of law in the United States.
- 1951 - Swimming team wins the Eastern Collegiate Championship.
- 1951 - University establishes the Institute of Far Eastern Studies to promote better understanding and relationships between people in the Far East and America. It is renamed The Asia Center in 1989.
- 1952 - Andy Stanfield of the track team wins first place for the United States at the Helsinki Olympics.
- 1953 - The basketball team wins 27 consecutive games and wins the National Invitational Tournament. Coach John 'Honey' Russell is named "Coach of the Year" and Walter Dukes and Richie Regan are named to the All-American team.
- 1954 - McNulty Hall, a science and research facility, opens providing classrooms, laboratories, research space, and a 250-seat amphitheatre.
- 1955 - Institute of Judaeo-Christian Studies established under direction of Monsignor John M. Oesterreicher.
- 1956 - Seton Hall's College of Medicine and Dentistry opens at the nearby Jersey City Medical Center. It operates until 1964 when it is acquired by the State of New Jersey.
- 1962 - Bishop Dougherty (University) Center opens to house the university's cultural and social activities.
- 1964 - Baseball team participates in the College World Series in Omaha, Nebraska for the first time.
- 1964 - The first Ph.D. program is offered in Chemistry.
- 1966 - Upward Bound Program is established.
- 1968 - Humanities Building, housing offices and classrooms, is dedicated. Today it is known as Fahy Hall.
- 1968 - South Orange campus becomes fully coeducational.
- 1968 - Educational Opportunity Program is established.
- 1970 - Center for African-American Studies, formerly the Center for Black Studies, is inaugurated.
- 1971 - The first women's residence hall opens. Now known as Aquinas Hall, it is a co-educational residence.
- 1973 - The Stillman Business School and Nursing College Complex is dedicated. The Business School relocates in 1997 to Jubilee Hall and that portion of the complex becomes Arts & Sciences Hall.
- 1974 - Puerto Rican Institute is established.
- 1975 - Track and field team wins both the indoor and the outdoor IC4A championships.

- 1975 - On September 14, St. Elizabeth Ann Seton, the first American-born saint, is canonized in Rome.
- 1979 - Seton Hall is instrumental in the signing of a “sister-states” agreement between New Jersey and China’s Zhejiang Province, one of the first such agreements to be made.
- 1980 - Doctoral program in the College of Education and Human Services is inaugurated.
- 1982 - Lewis Hall/Immaculate Conception Seminary is built. It contains classrooms, offices, seminarian residences, a dining hall and a library.
- 1983 - President Ronald Reagan receives an honorary degree and addresses graduates at commencement.
- 1984 - Immaculate Conception Seminary returns to South Orange from Darlington.
- 1985 - Seton Hall Prep moves to West Orange, and then incorporates separately from the University in 1987.
- 1986 - A new residence hall, Xavier Hall, opens and provides accommodation for over 500 students.
- 1987 - The School of Graduate Medical Education is established.
- 1987 - University Recreation Center opens. It encircles the 1940 Walsh Gymnasium and contains a fieldhouse, swimming pool, running track and other sport and fitness resources.
- 1987 - Monsignor John M. Oesterreicher Endowment is established.
- 1988 - Cabrini, Serra, and Neumann Halls, student residences, open on campus.
- 1989 - Gerety Hall, a priests' residence, opens on campus.
- 1989 - Men's basketball team advances to NCAA Final Four and finishes in 2nd place.
- 1990 - Public announcement of a five-year, \$100 million capital campaign is made.
- 1991 - Parking garage opens on the South Orange campus.
- 1991 - New School of Law building opens in Newark.
- 1994 - Walsh Library opens – featuring spacious study facilities, an exhibit gallery and a domed rotunda.
- 1997 - Jubilee Hall opens – a six-story structure with more than 126,000 square feet of academic space.
- 1998 - All incoming full-time, first-year students are provided with IBM laptops.
- 2000 - On January 19, a fire in the Boland Hall dormitory claims the lives of three freshman students and injures more than 60 others.
- 2002 - Lilly Endowment awards a \$2 million grant to establish a Center for Vocation and Servant Leadership.
- 2002 - School of Diplomacy and International Relations is renamed the John C. Whitehead School of Diplomacy and International Relations, in honor of the distinguished statesman.
- 2004 - *Ever Forward*: The Seton Hall Sesquicentennial Campaign is launched to raise \$150 million which will underwrite new construction, renovation, and significantly increase Seton Hall’s endowment.
- 2005 - College of Education and Human Services becomes fully accredited by the National Council for Accreditation of Teacher Education (NCATE).
- 2005 - Former President of Poland and Nobel Laureate Lech Walesa addresses the university community as part of the World Leaders Forum.
- 2006 - Seton Hall celebrates the 150th anniversary of its founding.

** 1, 2, 3

¹ Source: *Seton Hall University's 125th Anniversary Brochure*, produced by the Office of Publications in 1981.

² Source: *The Centennial Story of Seton Hall University*, 1956.

³ Source: Seton Hall University's website at www.shu.edu.

BOARD OF TRUSTEES 2005-06

Most Reverend John J. Myers, PRESIDENT Archbishop, Archdiocese of Newark
Monsignor James M. Cafone, VICE CHAIR Minister to the Priest Community, Seton Hall University
Pamela M. Swartzberg, Esq., SECRETARY Chair, Women's Commission, Archdiocese of Newark
Robert E. Baldini Secretary, Board of Regents, Seton Hall University
Kurt T. Borowsky Chair, Board of Regents, Seton Hall University
Gerald P. Buccino Executive Committee Member, Board of Regents, Seton Hall University
Monsignor Robert Coleman Rector/Dean, Immaculate Conception Seminary/School of Theology
Monsignor Robert E. Emery Vicar General & Moderator of the Curia, Archdiocese of Newark
Dr. Phillip Frese Executive Vice President for Operations, Catholic Health & Human Services
Joseph P. LaSala, Esq. Executive Committee Member, Board of Regents, Seton Hall University
Richard F. Liebler Executive Committee Member, Board of Regents, Seton Hall University
Monsignor Joseph R. Reilly Rector, College Seminary, Seton Hall University
Most Reverend Arthur J. Serratelli Bishop of Paterson
Thomas J. Sharkey Vice Chair, Board of Regents, Seton Hall University
Monsignor Robert Sheeran President, Seton Hall University
Monsignor Robert Wister Associate Professor of Church History, Seton Hall University

** 1

¹ Source: List provided by Board Affairs Office.

BOARD OF REGENTS 2005-06

Most Reverend John J. Myers, <i>PRESIDENT</i>	Archbishop, Archdiocese of Newark
Kurt T. Borowsky, <i>CHAIR</i>	Chairman, Van Beuren Management, Inc.
Thomas J. Sharkey, <i>VICE CHAIR</i>	Chairman, Banc of America Corporate Insurance Agency
Robert E. Baldini, <i>SECRETARY</i>	Vice Chairman, Kos Pharmaceuticals, Inc.
Monsignor Robert Sheeran	President, Seton Hall University
Most Reverend Paul Bootkoski	Bishop of Metuchen
Most Reverend Joseph A. Galante	Bishop of Camden
Most Reverend Andrew Pataki	Bishop of Passaic
Most Reverend Arthur J. Serratelli	Bishop of Paterson
Most Reverend John M. Smith	Bishop of Trenton
Joseph Abruzzese	President Media Sales, Discovery Networks
Lawrence E. Bathgate, Esq.	Senior Partner, Bathgate, Wegener & Wolf, P.C.
Gerald P. Buccino	President, The Buccino Foundation
Dr. James E. Bundschuh	President and CEO, Marymount University
Monsignor James M. Cafone	Minister to the Priest Community, Seton Hall University
Patricia Cahill, Esq.	Retired-President and CEO, Catholic Health Initiatives
David B. Gerstein	President, Thermwell Products Company, Inc.
Joseph P. La Sala, Esq.	Partner, McElroy, Deutsch & Mulvaney
Richard F. Liebler	President, Hillside Auto Mall, Inc.
Mark LoGiudice	Consultant, EDS
Michael J. Lucciola	Consultant, Computer Services Industry
Richard E. Mahmarian	Managing Member/CEO, REM Associates, LLC
Kent Manahan	Senior Anchor, New Jersey Network News
Patrick M. Murray	Chairman & CEO, Dresser, Inc.
Edward Quinn	President, Prestige Auctions, Inc. & Worldwide of the Caribbean
Patrick P. Randazzo, Esq.	Private Practice, Municipal Court Judge
John J. Schimpf	Consultant and Portfolio Manager, Denholtz Associates
Philip J. Shannon	Retired- CEO/Founder, Online Financial Corp.
Daryl D. Smith	President, Troy Corporation
Steve Stoute	Graduate Student, University of North Carolina
Bruce A. Tomason	President & CEO, Alterna LLC
William Weithas	Retired-Vice Chairman and Director, Interpublic Group of Companies
Dr. A. Zachary Yamba	President, Essex County College

Regents Emeriti

William Eyres	Chairman and Owner, Shore Rentals Inc.
Frank Farinella	Chairman, Farinella Construction Co., Inc.
Adrian Foley, Esq.	Senior Partner, Connell & Foley
John Kelly	Vice President of Finance Operations, Wyeth

** 2

² Source: List provided by Board Affairs Office.

OFFICERS OF THE UNIVERSITY 2005-06

Monsignor Robert Sheeran, S.T.D.	President
Frederick F. Travis, Ph.D.*	Provost
Sr. Paula Marie Buley, IHM, Ed.D.	Executive Vice President for Administration
Reverend Paul A. Holmes, S.T.D.	Vice President
Dennis Garbini, M.B.A.	Vice President for Finance and Technology
Catherine A. Kiernan, J.D.	Vice President and General Counsel
Joseph Sandman, Ph.D.	Vice President for University Advancement
Laura Wankel, Ed.D.	Vice President for Student Affairs

* As of January 2006

ACADEMIC OFFICERS 2005-06

Karen Boroff, Ph.D.	Dean, School of Business
Monsignor Robert Coleman, J.C.D.	Rector/Dean, Immaculate Conception Seminary & School of Theology
Joseph DePierro, Ed.D.	Dean, College of Education and Human Services
Tracy Gottlieb, Ph.D.	Dean, Freshman Studies
Phyllis S. Hansell, R.N., Ed.D.	Dean, College of Nursing
Patrick E. Hobbs, J.D., L.L.M.	Dean, School of Law
Reverend Paul A. Holmes, S.T.D.	Interim Dean, School of Diplomacy and International Relations
Howard E. McGinn, Ph.D.	Dean, University Libraries
Brian Shulman, Ph.D.**	Acting Dean, School of Graduate Medical Education
Molly E. Smith, Ph.D. (departed Summer 2006).....	Dean, College of Arts and Sciences

** As of November 2005

PAST PRESIDENTS & CHANCELLORS

<i>Most Reverend Bernard J. McQuaid, D.D.</i>	1856-1857
<i>Reverend Daniel J. Fisher, D.D.</i>	1857-1859
<i>Most Reverend Bernard J. McQuaid, D.D.</i>	1859-1868
<i>Most Reverend Michael A. Corrigan, D.D.</i>	1868-1876
<i>Reverend James H. Corrigan, D.D.</i>	1876-1888
<i>Reverend William F. Marshall, D.D.</i>	1888-1897
<i>Reverend Joseph J. Synnott, D.D.</i>	1897-1899
<i>Right Reverend John A. Stafford, S.T.L.</i>	1899-1907
<i>Right Reverend James F. Mooney, D.D., LL.D.</i>	1907-1922
<i>Most Reverend Thomas H. McLaughlin, S.T.D.</i>	1922-1933
<i>Most Reverend Francis J. Monaghan, S.T.D.</i>	1933-1936
<i>Right Reverend James F. Kelley, Ph.D.</i>	1936-1949
<i>Right Reverend John L. McNulty, Ph.D., LL.D.</i>	1949-1959
<i>Most Reverend John J. Dougherty, S.S.D., LL.D., S.T.D., L.H.D.</i>	1959-1969
<i>Reverend Monsignor Edward J. Fleming, Ph.D., LL.D. (Acting President)</i>	1969
<i>Reverend Monsignor Thomas G. Fahy, Ph.D.</i>	1970-1976
<i>John A. Cole, M.B.A., LL.D. (Acting President)</i>	1976-1977
<i>Robert T. Conley, Ph.D.</i>	1977-1979
<i>Reverend Laurence T. Murphy, M.M., Ph.D.</i>	1979-1980
<i>Edward R. D'Alessio, Ph.D. (Chief Operations Officer)</i>	1980-1981
<i>Edward R. D'Alessio, Ph.D.</i>	1981-1984
<i>John J. Petillo, Ph.D. (Chancellor)</i>	1984-1989
<i>Monsignor Dennis J. Mahon, Ph.D. (Acting Chancellor)</i>	12/88-4/89
<i>Monsignor Richard M. Liddy, S.T.L., Ph.D. (Acting Chancellor)</i>	1/90- 6/90
<i>Very Reverend Thomas R. Peterson, O.P. (Chancellor)</i>	1990-2000

SETON HALL UNIVERSITY ORGANIZATIONAL CHART 2005-06

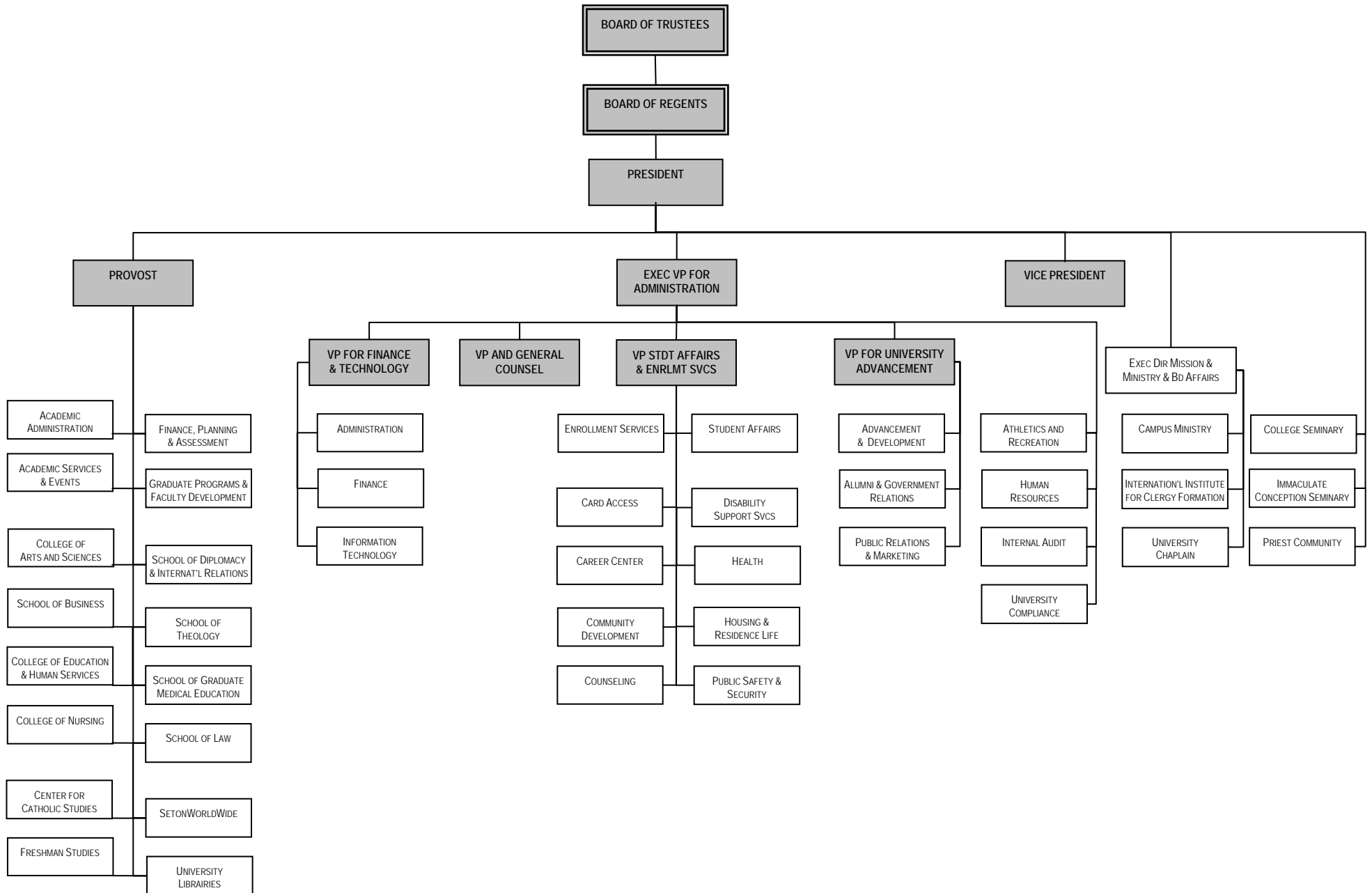

STUDENT TRENDS

APPLICATIONS & ADMISSIONS

Freshmen

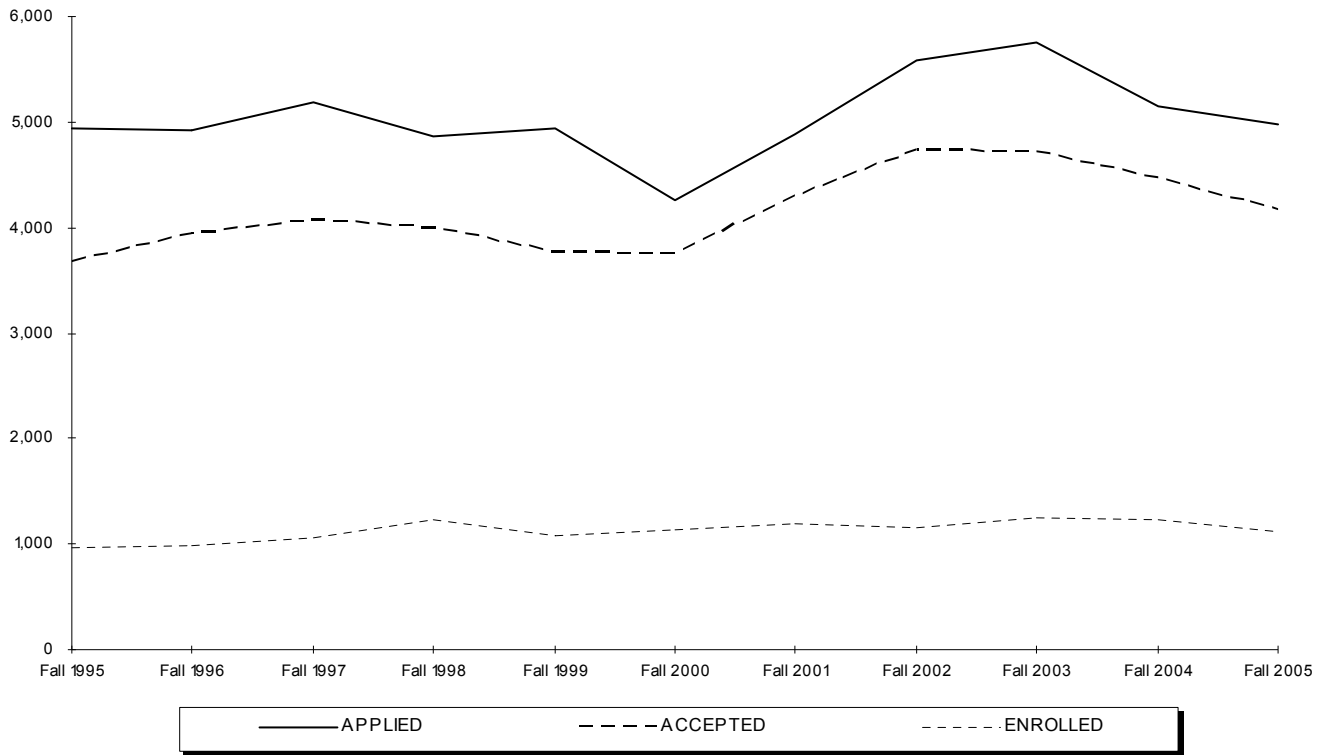

	Fall 1995	Fall 1996	Fall 1997	Fall 1998	Fall 1999	Fall 2000	Fall 2001	Fall 2002	Fall 2003	Fall 2004	Fall 2005
APPLIED	4,941	4,915	5,177	4,858	4,941	4,264	4,887	5,575	5,750	5,151	4,982
ACCEPTED	3,667	3,935	4,070	4,003	3,767	3,742	4,304	4,725	4,707	4,471	4,160
ENROLLED TOTAL	972	979	1,069	1,233	1,083	1,134	1,199	1,164	1,249	1,238	1,120
<i>Full-Time</i>	961	969	1,057	1,226	1,070	1,125	1,190	1,158	1,243	1,235	1,115
<i>Part-Time</i>	11	10	12	7	13	9	9	6	6	3	5
% ACCEPTED/APPLIED	74%	80%	79%	82%	76%	88%	88%	85%	82%	87%	84%
% ENROLLED/ACCEPTED	27%	25%	26%	31%	29%	30%	28%	25%	27%	28%	27%

** 1, 2

¹ **Note:** The number of applications received, students accepted and students enrolled are for matriculated students only.

² **Source:** Data compiled from information on the university's admissions files on the Student Information System (SIS).

APPLICATIONS & ADMISSIONS

Transfers

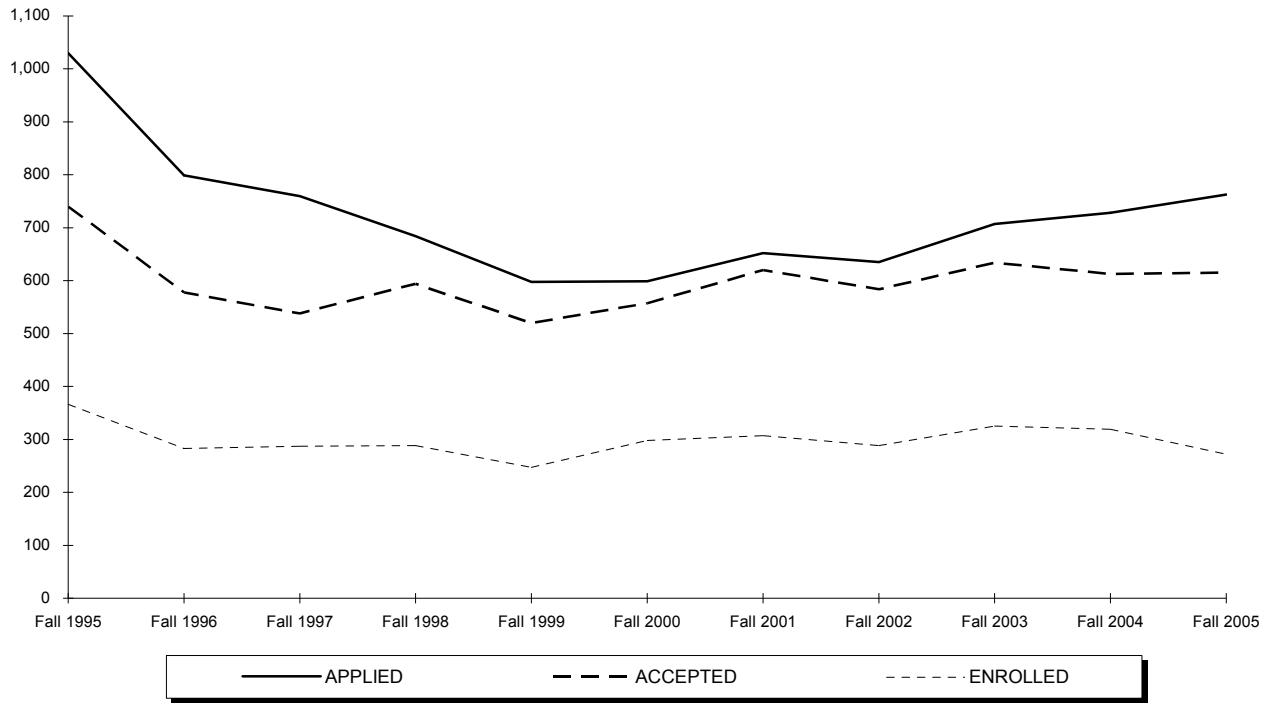

	Fall 1995	Fall 1996	Fall 1997	Fall 1998	Fall 1999	Fall 2000	Fall 2001	Fall 2002	Fall 2003	Fall 2004	Fall 2005
APPLIED	1,030	799	760	684	598	599	652	635	707	728	763
ACCEPTED	740	578	538	594	520	557	620	584	634	613	615
ENROLLED TOTAL	366	283	287	288	247	298	307	288	325	319	272
<i>Full-Time</i>	292	215	222	234	199	254	251	236	292	297	248
<i>Part-Time</i>	74	68	65	54	48	44	56	52	33	22	24
% ACCEPTED/APPLIED	72%	72%	71%	87%	87%	93%	95%	92%	90%	84%	81%
% ENROLLED/ACCEPTED	49%	49%	53%	48%	48%	54%	50%	49%	51%	52%	44%

** 3, 4

³ **Note:** The number of applications received, students accepted and students enrolled are for matriculated students only.

⁴ **Source:** Data compiled from information on the university's admissions files on the Student Information System (SIS).

APPLICATIONS & ADMISSIONS

Readmits

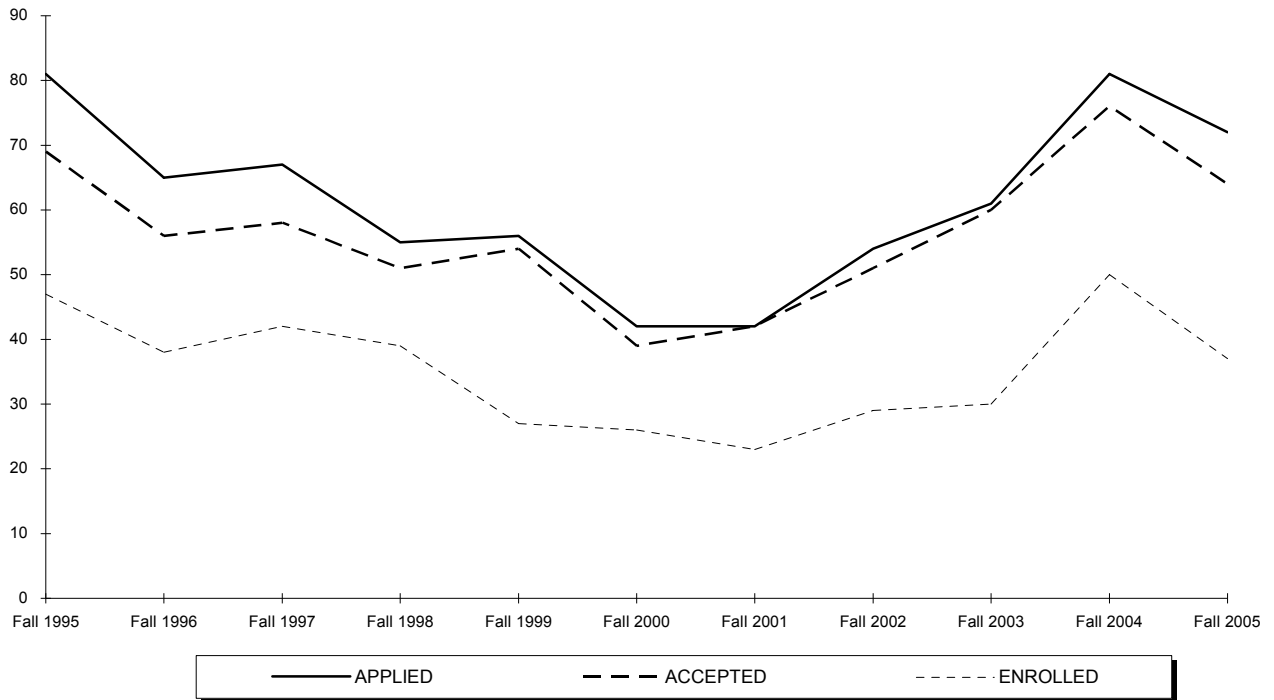

	Fall 1995	Fall 1996	Fall 1997	Fall 1998	Fall 1999	Fall 2000	Fall 2001	Fall 2002	Fall 2003	Fall 2004	Fall 2005
APPLIED	81	65	67	55	56	42	42	54	61	81	72
ACCEPTED	69	56	58	51	54	39	42	51	60	76	64
ENROLLED TOTAL	47	38	42	39	27	26	23	29	30	50	37
<i>Full-Time</i>	18	19	17	13	5	10	8	9	14	25	19
<i>Part-Time</i>	29	19	25	26	22	16	15	20	16	25	18
% ACCEPTED/APPLIED	85%	86%	87%	93%	96%	93%	100%	94%	98%	94%	89%
% ENROLLED/ACCEPTED	68%	68%	72%	76%	50%	67%	55%	57%	50%	66%	58%

** 5, 6

⁵ **Note:** The number of applications received, students accepted and students enrolled are for matriculated students only.

⁶ **Source:** Data compiled from information on the university's admissions files on the Student Information System (SIS).

APPLICATIONS & ADMISSIONS

Graduates

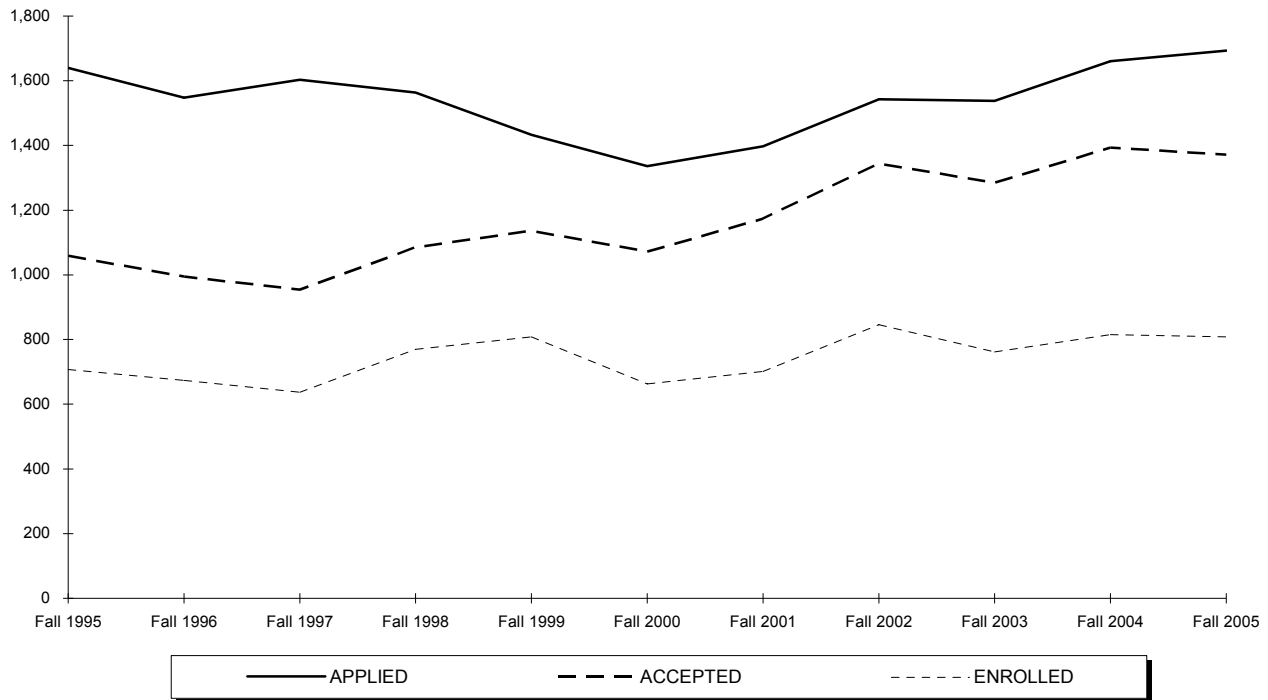

	Fall 1995	Fall 1996	Fall 1997	Fall 1998	Fall 1999	Fall 2000	Fall 2001	Fall 2002	Fall 2003	Fall 2004	Fall 2005
APPLIED	1,640	1,548	1,603	1,564	1,433	1,336	1,397	1,543	1,538	1,661	1,693
ACCEPTED	1,059	995	954	1,085	1,136	1,072	1,174	1,344	1,285	1,394	1,372
ENROLLED TOTAL	707	674	637	769	808	663	701	846	762	815	808
<i>Full-Time</i>	185	211	239	273	277	282	321	347	354	357	397
<i>Part-Time</i>	522	463	398	496	531	381	380	499	408	458	411
% ACCEPTED/APPLIED	65%	64%	60%	69%	79%	80%	84%	87%	84%	84%	81%
% ENROLLED/ACCEPTED	67%	68%	67%	71%	71%	62%	60%	63%	59%	58%	59%

** 7, 8

⁷ **Note:** The number of applications received, students accepted and students enrolled are for matriculated students only.

⁸ **Source:** Data compiled from information on the university's admissions files on the Student Information System (SIS).

APPLICATIONS & ADMISSIONS

Law School

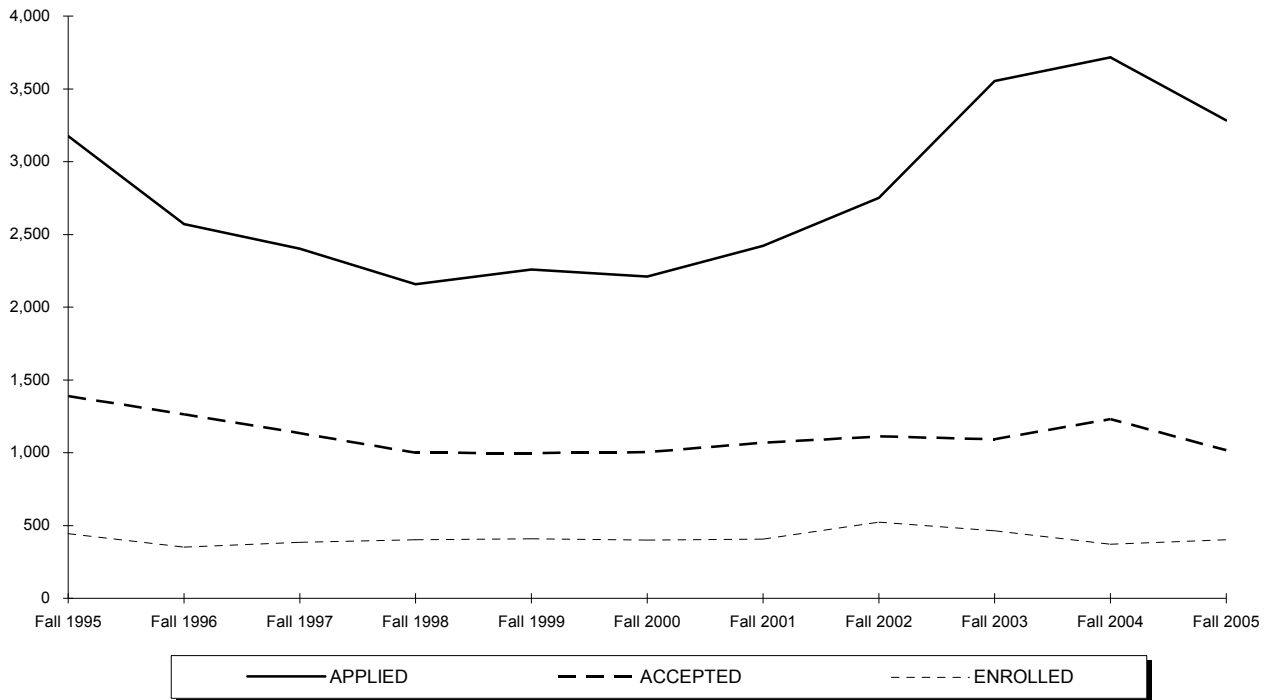

	Fall 1995	Fall 1996	Fall 1997	Fall 1998	Fall 1999	Fall 2000	Fall 2001	Fall 2002	Fall 2003	Fall 2004	Fall 2005
APPLIED	3,176	2,571	2,402	2,159	2,259	2,211	2,423	2,751	3,553	3,717	3,283
ACCEPTED	1,390	1,263	1,134	1,000	997	1,004	1,068	1,112	1,092	1,230	1,018
ENROLLED TOTAL	445	352	385	402	408	400	406	523	464	372	403
<i>Full-Time</i>	347	272	321	327	270	247	264	373	308	189	209
<i>Part-Time</i>	98	80	64	75	138	153	142	150	156	183	194
% ACCEPTED/APPLIED	44%	49%	47%	46%	44%	45%	44%	40%	31%	33%	31%
% ENROLLED/ACCEPTED	32%	28%	34%	40%	41%	40%	38%	47%	42%	30%	40%

** 9, 10

⁹ **Note:** The number of applications received, students accepted and students enrolled are for matriculated students only.

¹⁰ **Source:** Data compiled from information on the university's admissions files on the Student Information System (SIS).

AVERAGE SAT SCORES OF ENTERING FRESHMEN by College for All Admit Types

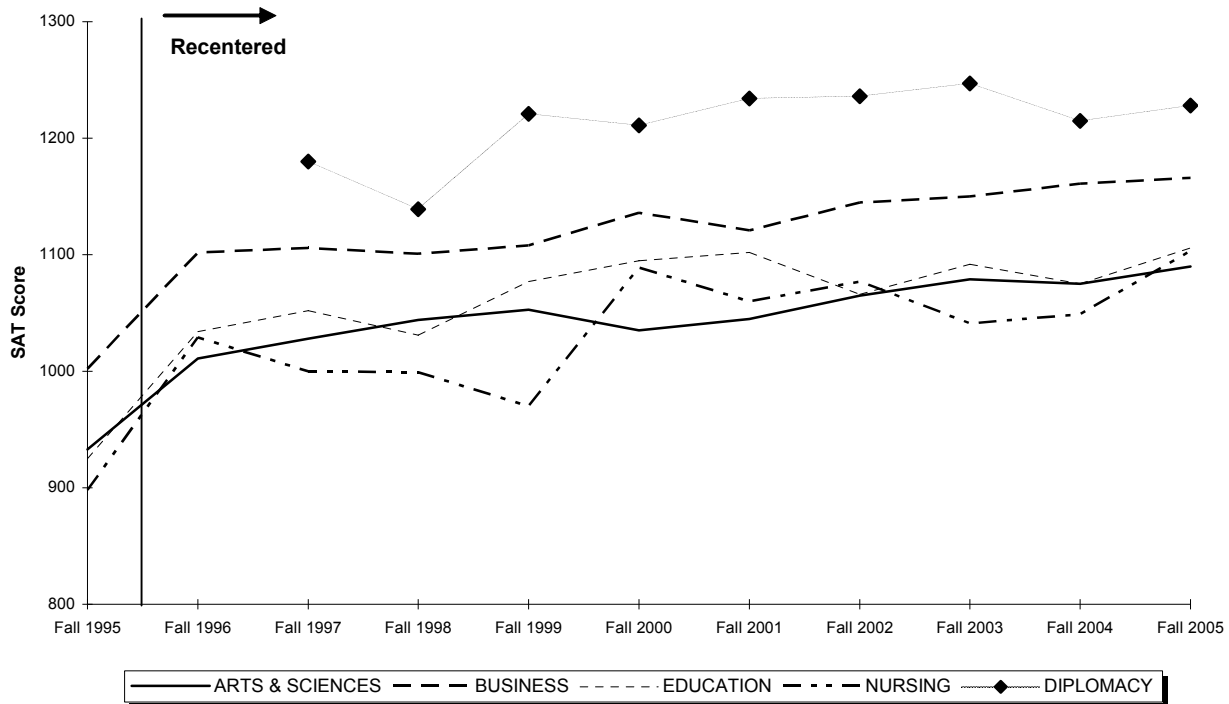

	Fall 1995 ²	Fall 1996	Fall 1997	Fall 1998	Fall 1999	Fall 2000	Fall 2001	Fall 2002	Fall 2003	Fall 2004	Fall 2005
ARTS & SCIENCES	933	1011	1028	1044	1053	1035	1045	1065	1079	1075	1090
Students with Scores	748	744	747	881	788	825	900	800	795	758	702
BUSINESS	1002	1102	1106	1101	1108	1136	1121	1145	1150	1161	1166
Students with Scores	83	110	163	173	139	154	171	188	218	209	169
EDUCATION	925	1034	1052	1031	1077	1095	1102	1066	1092	1075	1106
Students with Scores	70	70	97	99	75	84	66	76	71	106	71
NURSING	898	1029	1000	999	970	1089	1060	1077	1041	1049	1103
Students with Scores	45	30	31	25	16	23	26	31	65	84	58
DIPLOMACY	-	-	1180	1139	1221	1211	1234	1236	1247	1215	1228
Students with Scores	-	-	3	39	29	33	19	55	88	73	106
ENTIRE CLASS	937	1024	1042	1053	1065	1059	1063	1087	1102	1096	1116
Students with Scores	946	954	1,041	1,217	1,047	1,119	1,182	1,150	1,237	1,230	1,106

** 1, 2, 3

¹ **Note:** SAT averages are based on the number of entering freshmen with scores.

² **Note:** Beginning in Fall 1996, SAT scores are reported on the recentered scale. Previous years use the old SAT scale.

³ **Source:** Data compiled from information on the university's admissions files on the Student Information System (SIS).

AVERAGE SAT SCORES OF ENTERING FRESHMEN by College for Regular Admits

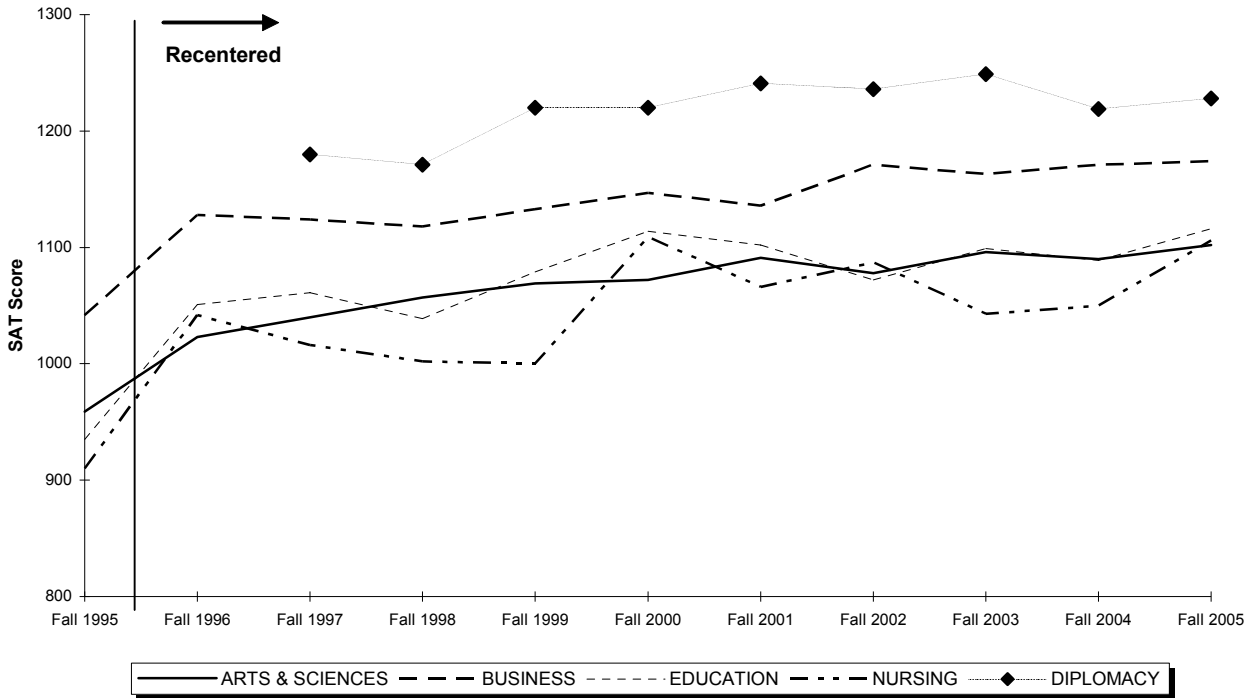

	Fall 1995 ⁵	Fall 1996	Fall 1997	Fall 1998	Fall 1999	Fall 2000	Fall 2001	Fall 2002	Fall 2003	Fall 2004	Fall 2005
ARTS & SCIENCES	959	1023	1040	1057	1069	1072	1091	1078	1096	1090	1102
Students with Scores	633	658	669	802	715	655	680	743	722	692	649
BUSINESS	1042	1128	1124	1118	1133	1147	1136	1171	1163	1171	1174
Students with Scores	66	95	143	159	123	147	158	169	203	201	160
EDUCATION	935	1051	1061	1039	1079	1114	1102	1072	1099	1089	1116
Students with Scores	67	64	91	92	70	77	65	72	66	99	67
NURSING	910	1042	1016	1002	1000	1109	1066	1087	1043	1050	1106
Students with Scores	39	26	28	24	10	19	25	29	63	81	56
DIPLOMACY	-	-	1180	1171	1220	1220	1241	1236	1249	1219	1228
Students with Scores	-	-	3	33	28	32	18	55	87	72	106
ALL REGULAR ADMITS	962	1038	1055	1066	1082	1094	1101	1101	1117	1109	1127
Students with Scores	805	843	934	1,110	946	930	946	1,068	1,141	1,145	1,038

** 4, 5, 6

⁴ **Note:** SAT averages are based on the number of entering freshmen with scores.

⁵ **Note:** Beginning in Fall 1996, SAT scores are reported on the recentered scale. Previous years use the old SAT scale.

⁶ **Source:** Data compiled from information on the university's admissions files on the Student Information System (SIS).

AVERAGE SAT SCORES OF ENTERING FRESHMEN by Admission Status

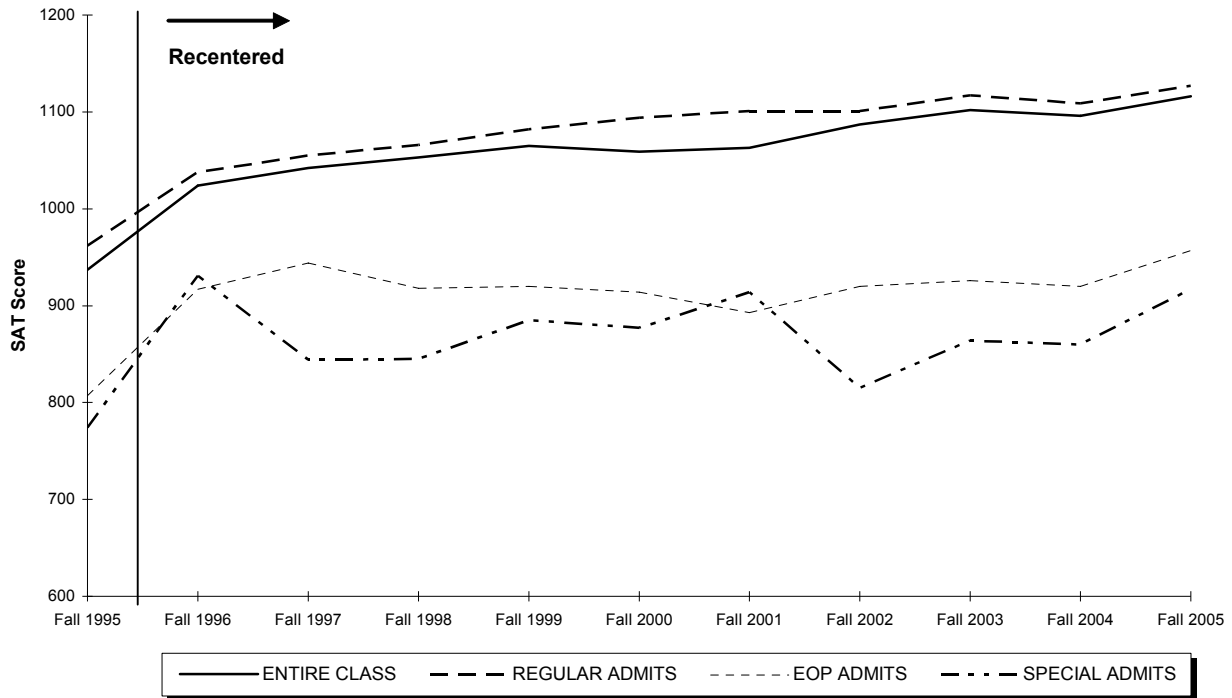

	Fall 1995 ⁹	Fall 1996	Fall 1997	Fall 1998	Fall 1999	Fall 2000	Fall 2001	Fall 2002	Fall 2003	Fall 2004	Fall 2005
REGULAR ADMITS											
Students with Scores	962 805	1038 843	1055 934	1066 1,110	1082 946	1094 930	1101 946	1101 1,068	1117 1,141	1109 1,145	1127 1,038
EOP ADMITS											
Students with Scores	807 93	917 93	944 91	918 103	920 83	914 71	893 84	920 69	926 91	920 82	957 56
SPECIAL ADMITS											
Students with Scores	774 48	931 18	844 16	845 4	885 18	877 118	914 152	815 13	864 5	860 3	917 12
ENTIRE CLASS											
Students with Scores	937 946	1024 954	1042 1,041	1053 1,217	1065 1,047	1059 1,119	1063 1,182	1087 1,150	1102 1,237	1096 1,230	1116 1,106

** 7, 8, 9, 10

⁷ **Note:** SAT averages are based on the number of entering freshmen with scores.

⁸ **Note:** Special Admits are students who did not meet the requirements of admission but were accepted with special consideration.

⁹ **Note:** Beginning in Fall 1996, SAT scores are reported on the recentered scale. Previous years use the old SAT scale.

¹⁰ **Source:** Data compiled from information on the university's admissions files on the Student Information System (SIS).

ENROLLMENT BY SEMESTER

Total Enrollment

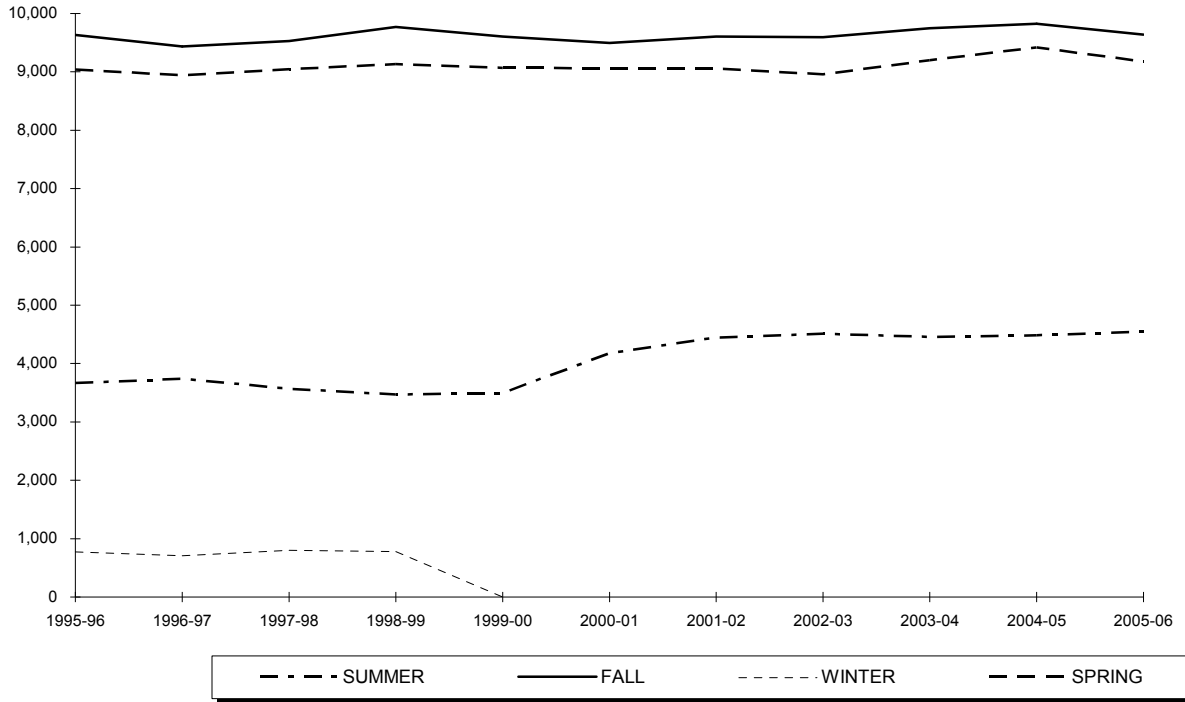

Year	SUMMER	FALL	WINTER	SPRING
1995-96	3,666	9,630	771	9,039
1996-97	3,737	9,436	706	8,941
1997-98	3,570	9,527	802	9,047
1998-99	3,468	9,772	779	9,136
1999-00	3,493	9,608	-	9,066
2000-01	4,178	9,498	-	9,064
2001-02	4,445	9,604	-	9,057
2002-03	4,512	9,596	-	8,961
2003-04	4,458	9,746	-	9,202
2004-05	4,486	9,823	-	9,417
2005-06	4,548	9,637	-	9,175

** 1, 2

¹ **Note:** Total enrollment includes Undergraduate, Graduate and Law School students and excludes students enrolled in *Project Acceleration* program.
² **Source:** Data provided from annual enrollment reports compiled from the university's registration files on the Student Information System (SIS).

ENROLLMENT BY SEMESTER

Undergraduate

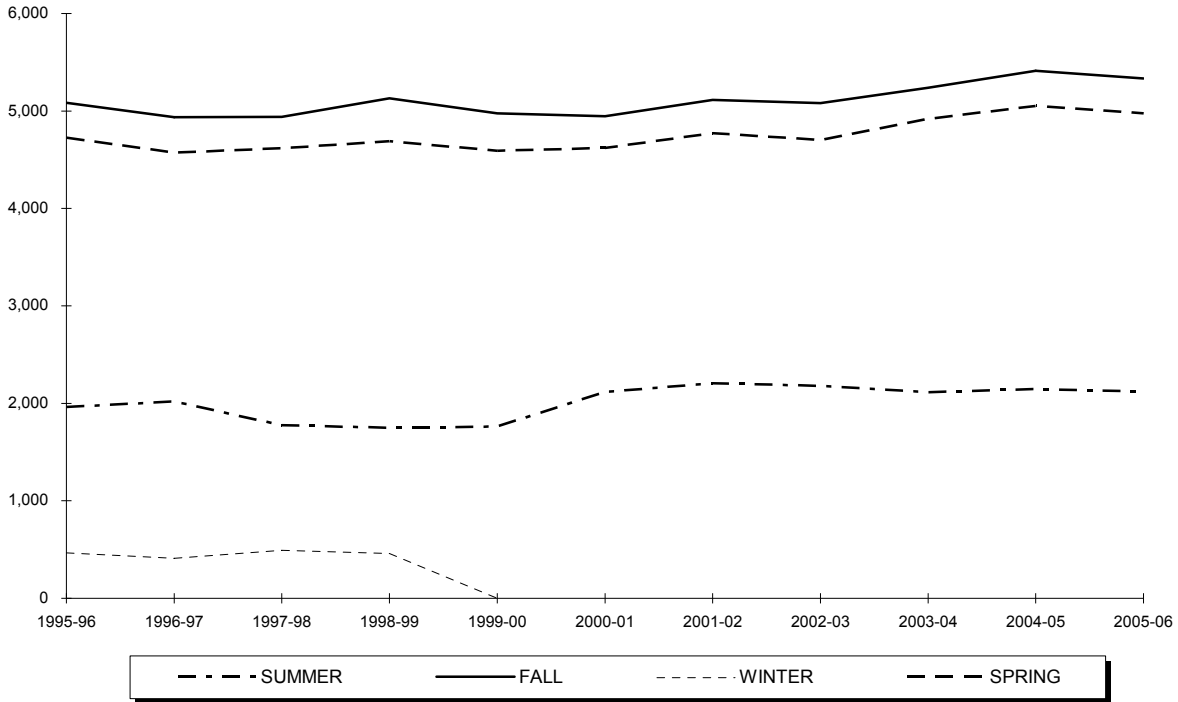

Year	SUMMER	FALL	WINTER	SPRING
1995-96	1,964	5,084	467	4,726
1996-97	2,018	4,936	410	4,572
1997-98	1,777	4,941	493	4,617
1998-99	1,749	5,131	459	4,690
1999-00	1,764	4,977	-	4,593
2000-01	2,116	4,945	-	4,623
2001-02	2,207	5,113	-	4,771
2002-03	2,178	5,080	-	4,704
2003-04	2,115	5,238	-	4,919
2004-05	2,145	5,414	-	5,050
2005-06	2,119	5,335	-	4,976

** 3, 4, 5

³ **Note:** Undergraduate enrollment excludes students enrolled in *Project Acceleration* program.

⁴ **Note:** Undergraduate students are seeking baccalaureate degrees in the college of Arts & Sciences, the School of Business, the College of Education & Human Services, the College of Nursing, and the School of Diplomacy & International Relations. Also included in the undergraduate figures are Non-Matriculated enrolled students.

⁵ **Source:** Data provided from annual enrollment reports compiled from the university's registration files on the Student Information System (SIS).

ENROLLMENT BY SEMESTER

Graduate

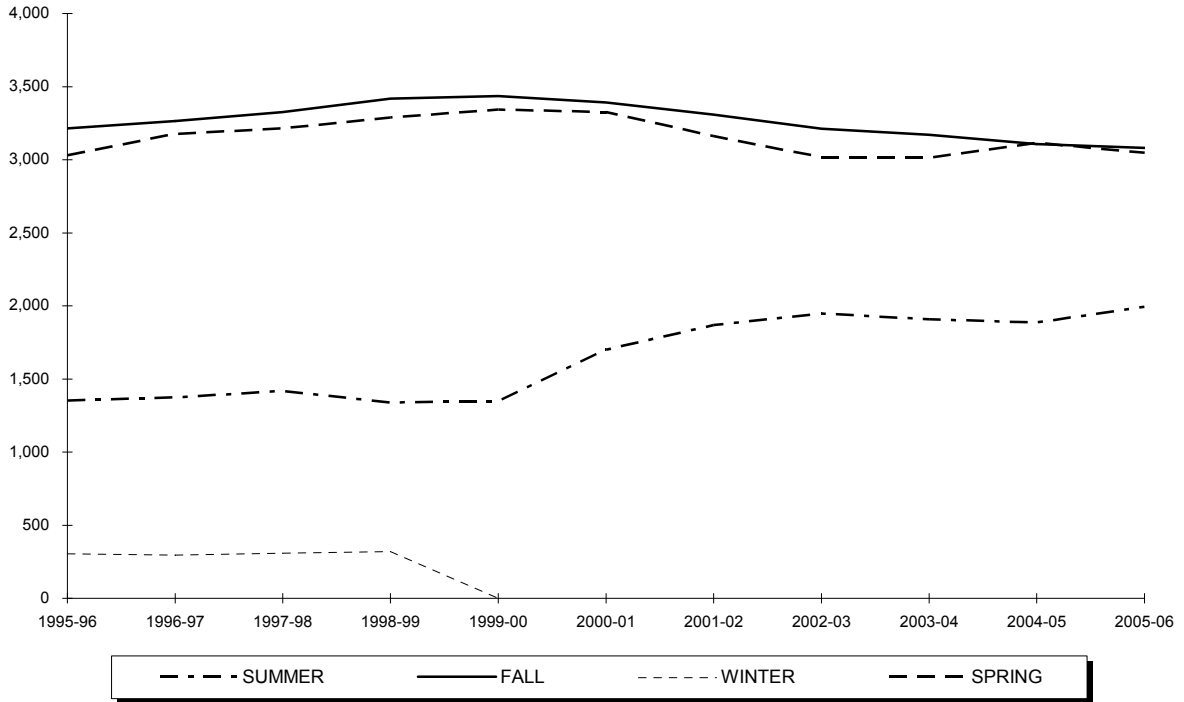

Year	SUMMER	FALL	WINTER	SPRING
1995-96	1,352	3,215	304	3,030
1996-97	1,374	3,265	296	3,177
1997-98	1,419	3,327	309	3,214
1998-99	1,339	3,418	320	3,288
1999-00	1,348	3,436	-	3,344
2000-01	1,700	3,392	-	3,326
2001-02	1,869	3,308	-	3,161
2002-03	1,948	3,213	-	3,017
2003-04	1,909	3,171	-	3,014
2004-05	1,887	3,108	-	3,117
2005-06	1,993	3,080	-	3,048

** 6, 7

⁶ **Note:** Graduate students already hold an undergraduate degree and are seeking degrees at the post-baccalaureate level in the College of Arts & Sciences, the School of Business, the College of Education & Human Services, the College of Nursing, the School of Diplomacy & International Relations, the School of Theology and the School of Graduate Medical Education. Also included in the graduate figures are Non-Matriculated enrolled students.

⁷ **Source:** Data provided from annual enrollment reports compiled from the university's registration files on the Student Information System (SIS).

ENROLLMENT BY SEMESTER

Law School

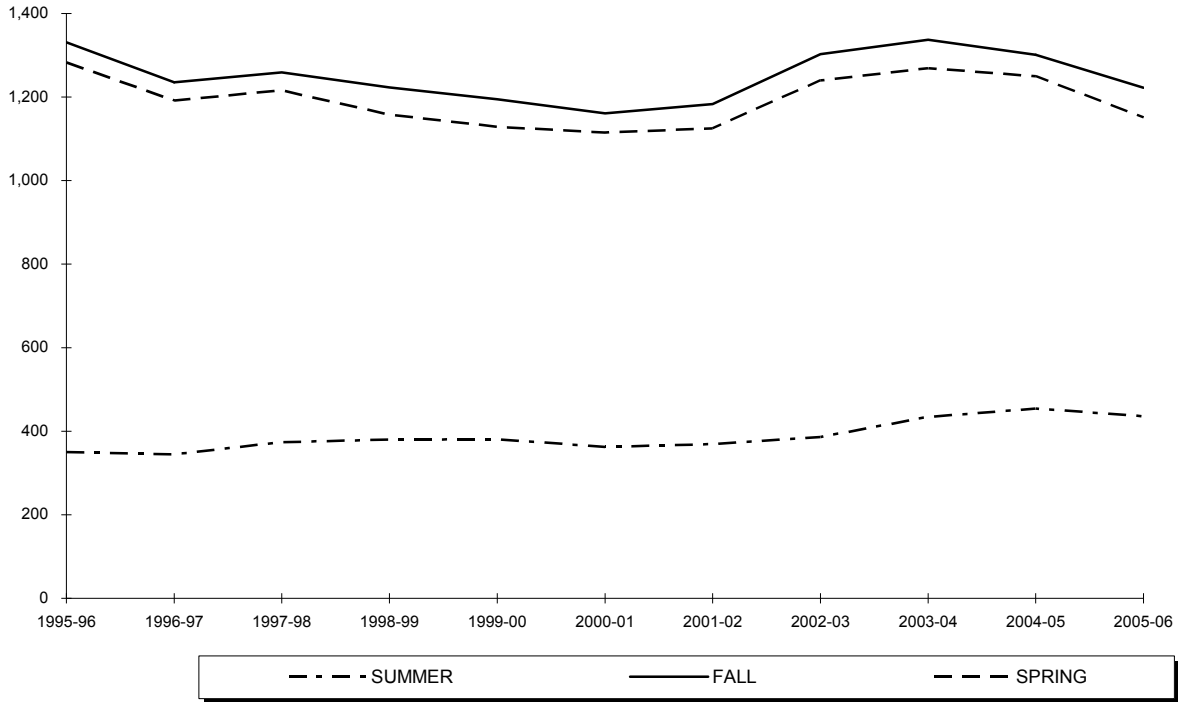

Year	SUMMER	FALL	WINTER	SPRING
1995-96	350	1,331	-	1,283
1996-97	345	1,235	-	1,192
1997-98	374	1,259	-	1,216
1998-99	380	1,223	-	1,158
1999-00	381	1,195	-	1,129
2000-01	362	1,161	-	1,115
2001-02	369	1,183	-	1,125
2002-03	386	1,303	-	1,240
2003-04	434	1,337	-	1,269
2004-05	454	1,301	-	1,250
2005-06	436	1,222	-	1,151

** 8

⁸ Source: Data provided from annual enrollment reports compiled from the university's registration files on the Student Information System (SIS).

ENROLLMENT BY SEMESTER

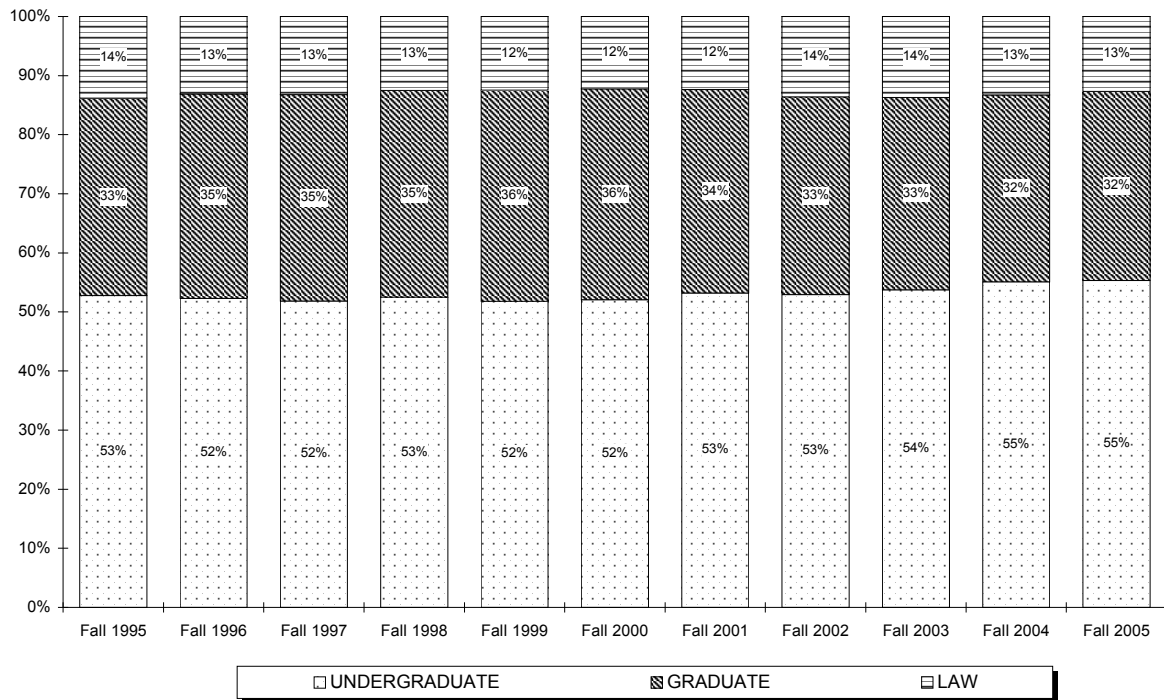
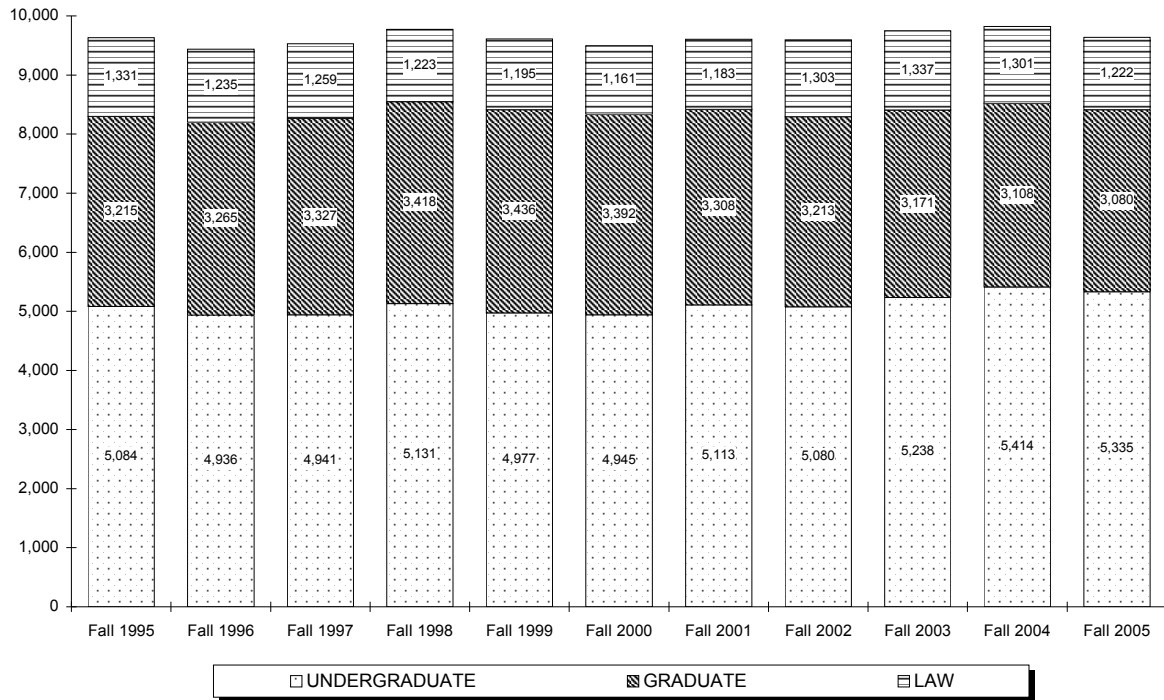

ENROLLMENT BY COLLEGE

All Schools Undergraduate

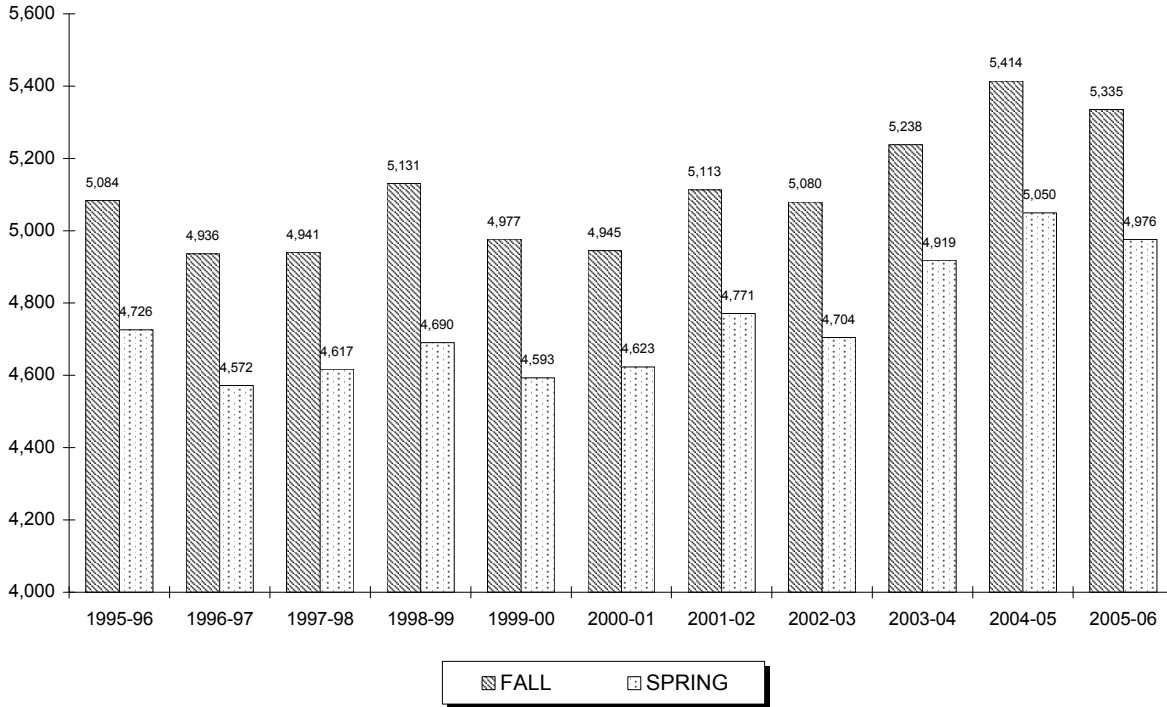

Year	FALL			SPRING		
	Full	Part	Total	Full	Part	Total
1995-96	4,165	919	5,084	3,826	900	4,726
1996-97	4,096	840	4,936	3,757	815	4,572
1997-98	4,174	767	4,941	3,858	759	4,617
1998-99	4,409	722	5,131	4,001	689	4,690
1999-00	4,327	650	4,977	3,901	692	4,593
2000-01	4,367	578	4,945	3,988	635	4,623
2001-02	4,518	595	5,113	4,147	624	4,771
2002-03	4,441	639	5,080	4,102	602	4,704
2003-04	4,683	555	5,238	4,357	562	4,919
2004-05	4,889	525	5,414	4,496	554	5,050
2005-06	4,801	534	5,335	4,418	558	4,976

** 1, 2, 3, 4

¹ **Note:** Undergraduate full-time students are taking 12 or more credits and undergraduate part-time students are taking 11 or fewer credits.

² **Note:** Undergraduate enrollment excludes students enrolled in *Project Acceleration* program.

³ **Note:** Undergraduate students are seeking baccalaureate degrees in the College of Arts & Sciences, the School of Business, the College of Education & Human Services, the College of Nursing, and the School of Diplomacy & International Relations. Also included in the undergraduate figures are Non-Matriculated enrolled students.

⁴ **Source:** Data provided from annual enrollment reports compiled from the university's registration files on the Student Information System (SIS).

ENROLLMENT BY COLLEGE

All Schools Graduate

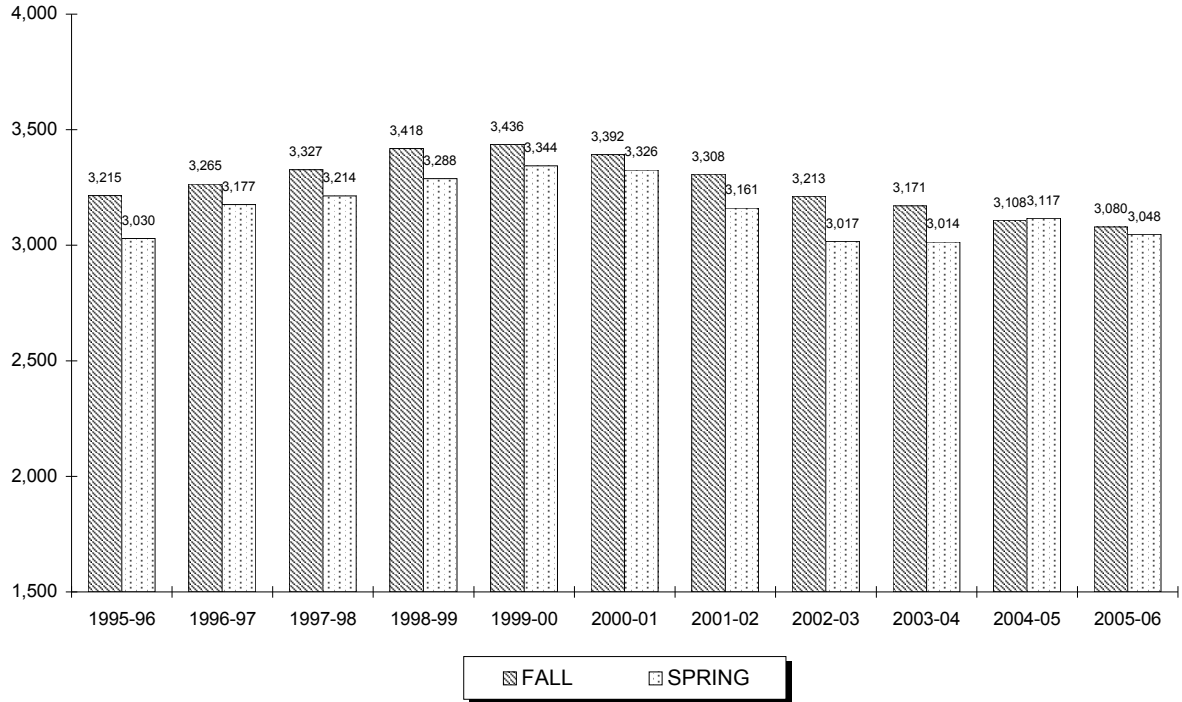

Year	FALL			SPRING		
	Full	Part	Total	Full	Part	Total
1995-96	547	2,668	3,215	490	2,540	3,030
1996-97	517	2,748	3,265	534	2,643	3,177
1997-98	592	2,735	3,327	546	2,668	3,214
1998-99	641	2,777	3,418	604	2,684	3,288
1999-00	762	2,674	3,436	794	2,550	3,344
2000-01	785	2,607	3,392	777	2,549	3,326
2001-02	840	2,468	3,308	767	2,394	3,161
2002-03	866	2,347	3,213	788	2,229	3,017
2003-04	970	2,201	3,171	886	2,128	3,014
2004-05	995	2,113	3,108	1,028	2,089	3,117
2005-06	1,137	1,943	3,080	955	2,093	3,048

** 5, 6, 7

⁵ **Note:** Graduate full-time students are taking 9 or more credits and graduate part-time students are taking 8 or fewer credits.

⁶ **Note:** Graduate students already hold an undergraduate degree and are seeking degrees at the post-baccalaureate level in the College of Arts & Sciences, the School of Business, the College of Education & Human Services, the College of Nursing, the School of Diplomacy & International Relations, the School of Theology, and the School of Graduate Medical Education. Also included in the graduate figures are Non-Matriculated enrolled students.

⁷ **Source:** Data provided from annual enrollment reports compiled from the university's registration files on the Student Information System (SIS).

ENROLLMENT BY COLLEGE

Arts & Sciences Undergraduate

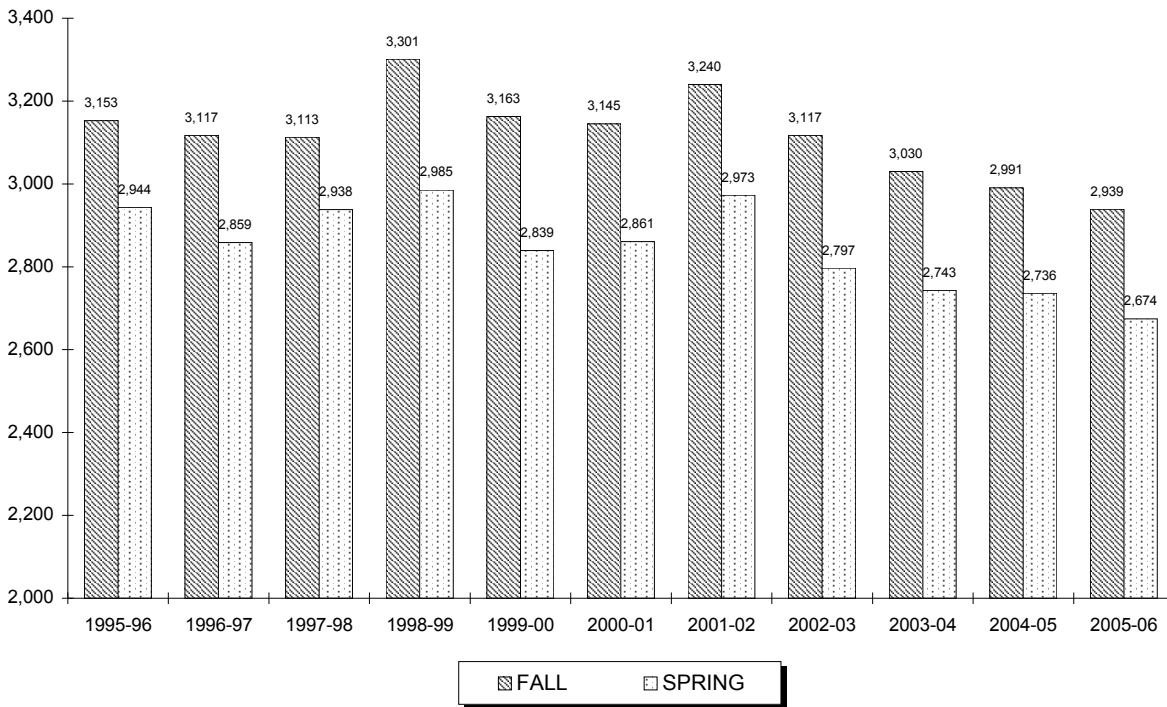

Year	FALL			SPRING		
	Full	Part	Total	Full	Part	Total
1995-96	2,857	296	3,153	2,598	346	2,944
1996-97	2,827	290	3,117	2,563	296	2,859
1997-98	2,838	275	3,113	2,634	304	2,938
1998-99	3,024	277	3,301	2,700	285	2,985
1999-00	2,905	258	3,163	2,546	293	2,839
2000-01	2,917	228	3,145	2,607	254	2,861
2001-02	3,025	215	3,240	2,751	222	2,973
2002-03	2,920	197	3,117	2,614	183	2,797
2003-04	2,863	167	3,030	2,572	171	2,743
2004-05	2,846	145	2,991	2,579	157	2,736
2005-06	2,787	152	2,939	2,528	146	2,674

** 8, 9

⁸ **Note:** Undergraduate full-time students are taking 12 or more credits and undergraduate part-time students are taking 11 or fewer credits.

⁹ **Source:** Data provided from annual enrollment reports compiled from the university's registration files on the Student Information System (SIS).

ENROLLMENT BY COLLEGE

Arts & Sciences Graduate

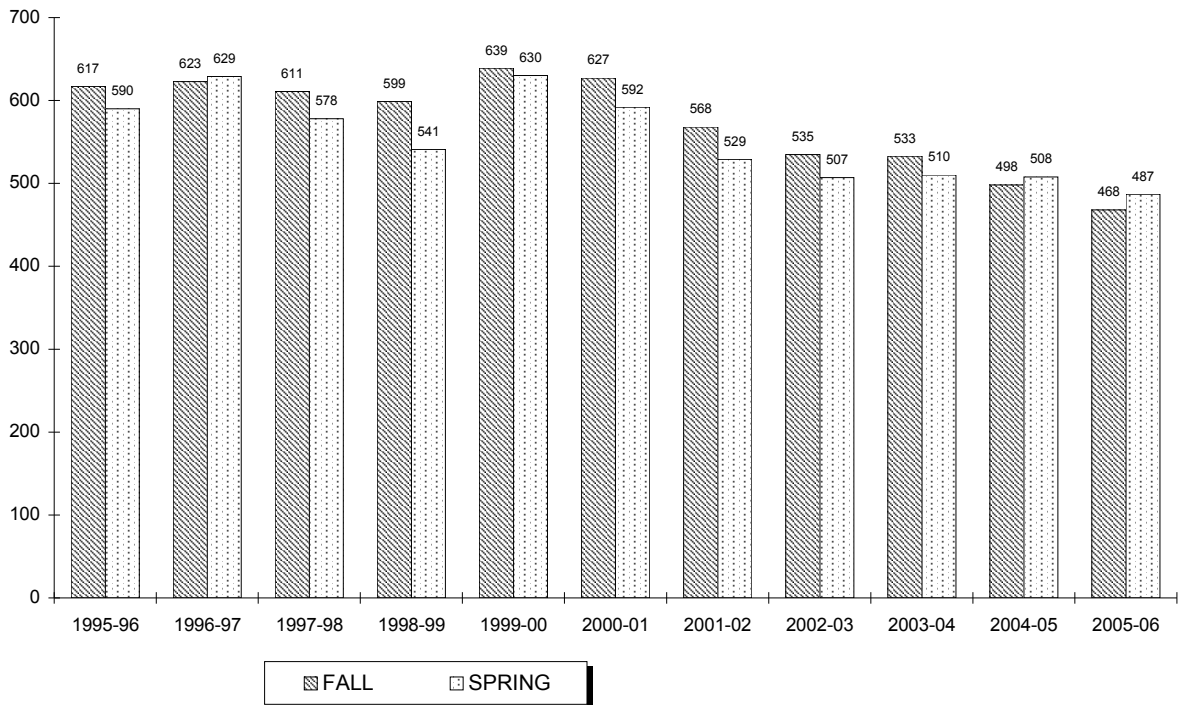

Year	FALL			SPRING		
	Full	Part	Total	Full	Part	Total
1995-96	115	502	617	118	472	590
1996-97	118	505	623	117	512	629
1997-98	119	492	611	89	489	578
1998-99	105	494	599	105	436	541
1999-00	146	493	639	152	478	630
2000-01	146	481	627	142	450	592
2001-02	196	372	568	126	403	529
2002-03	145	390	535	110	397	507
2003-04	139	394	533	128	382	510
2004-05	143	355	498	143	365	508
2005-06	144	324	468	124	363	487

** 10, 11

¹⁰ **Note:** Graduate full-time students are taking 9 or more credits and graduate part-time students are taking 8 or fewer credits.

¹¹ **Source:** Data provided from annual enrollment reports compiled from the university's registration files on the Student Information System (SIS).

ENROLLMENT BY COLLEGE

Business Undergraduate

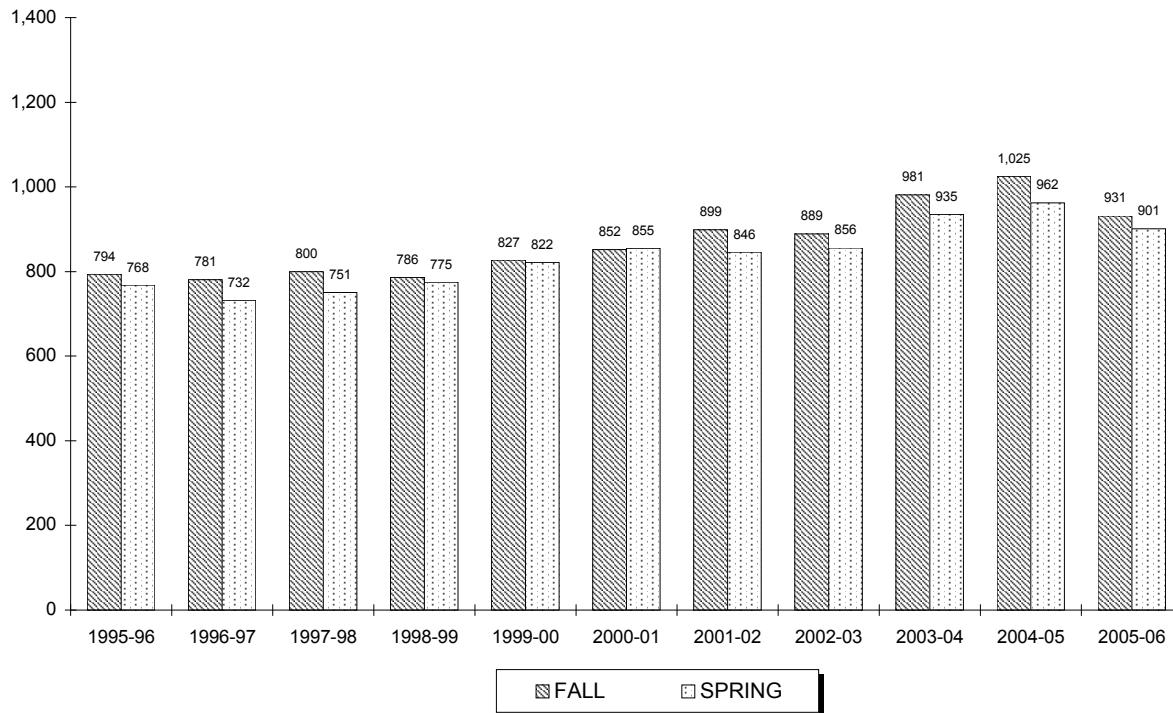

Year	FALL			SPRING		
	Full	Part	Total	Full	Part	Total
1995-96	637	157	794	612	156	768
1996-97	635	146	781	607	125	732
1997-98	687	113	800	648	103	751
1998-99	703	83	786	683	92	775
1999-00	733	94	827	725	97	822
2000-01	764	88	852	752	103	855
2001-02	816	83	899	758	88	846
2002-03	799	90	889	782	74	856
2003-04	914	67	981	884	51	935
2004-05	958	67	1,025	890	72	962
2005-06	865	66	931	841	60	901

** 12, 13

¹² **Note:** Undergraduate full-time students are taking 12 or more credits and undergraduate part-time students are taking 11 or fewer credits.

¹³ **Source:** Data provided from annual enrollment reports compiled from the university's registration files on the Student Information System (SIS).

ENROLLMENT BY COLLEGE

Business Graduate

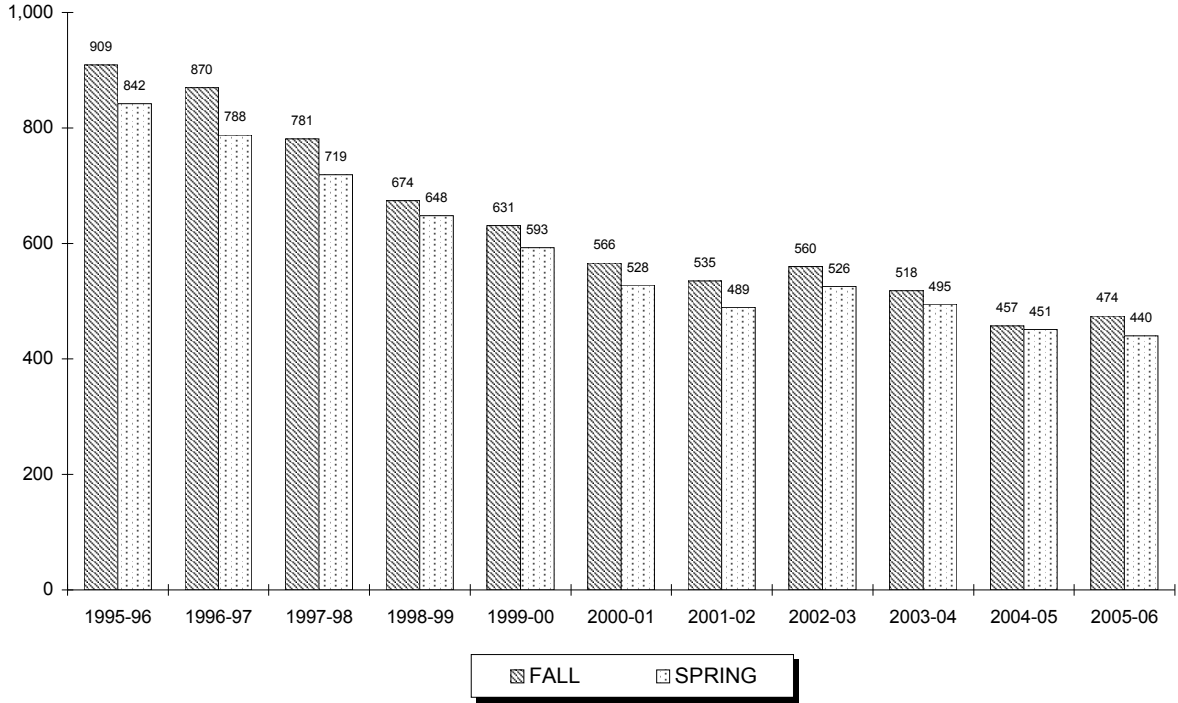

Year	FALL			SPRING		
	Full	Part	Total	Full	Part	Total
1995-96	103	806	909	80	762	842
1996-97	94	776	870	100	688	788
1997-98	83	698	781	79	640	719
1998-99	93	581	674	72	576	648
1999-00	96	535	631	101	492	593
2000-01	90	476	566	90	438	528
2001-02	77	458	535	72	417	489
2002-03	97	463	560	100	426	526
2003-04	98	420	518	94	401	495
2004-05	80	377	457	75	376	451
2005-06	70	404	474	61	379	440

** 14, 15

¹⁴ **Note:** Graduate full-time students are taking 9 or more credits and graduate part-time students are taking 8 or fewer credits.

¹⁵ **Source:** Data provided from annual enrollment reports compiled from the university's registration files on the Student Information System (SIS).

ENROLLMENT BY COLLEGE

Education Undergraduate

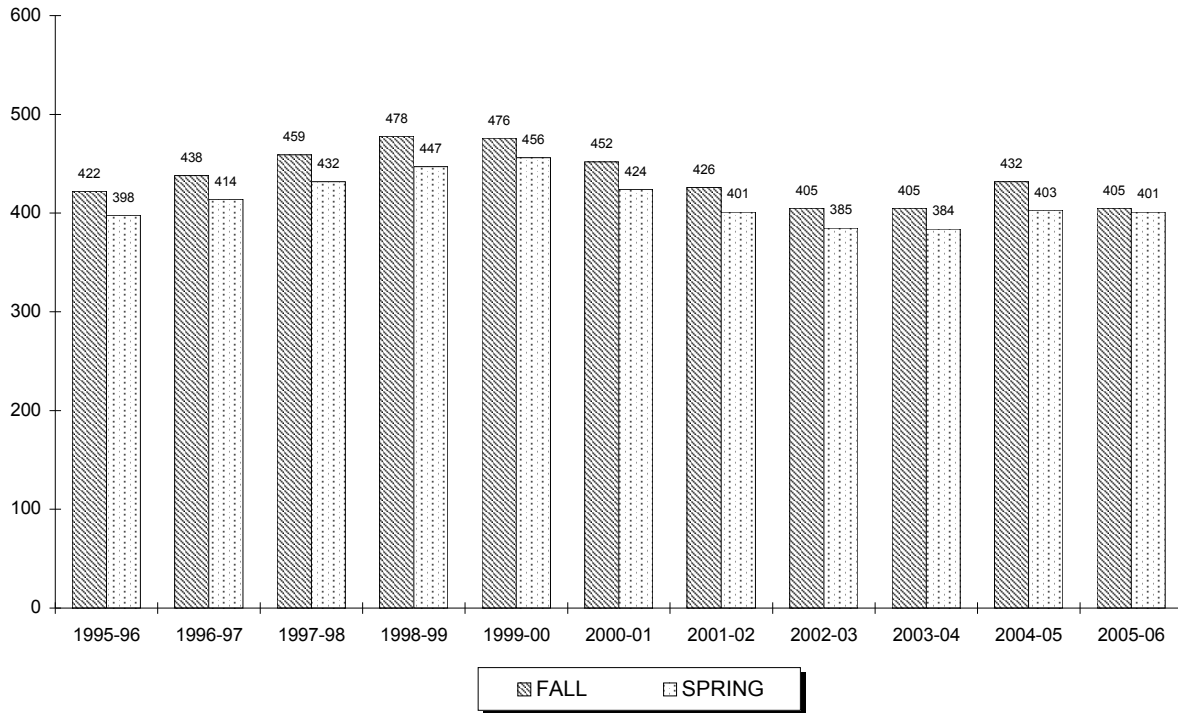

Year	FALL			SPRING		
	Full	Part	Total	Full	Part	Total
1995-96	386	36	422	376	22	398
1996-97	398	40	438	382	32	414
1997-98	428	31	459	390	42	432
1998-99	433	45	478	401	46	447
1999-00	431	45	476	399	57	456
2000-01	401	51	452	372	52	424
2001-02	364	62	426	334	67	401
2002-03	348	57	405	330	55	385
2003-04	362	43	405	338	46	384
2004-05	392	40	432	364	39	403
2005-06	360	45	405	353	48	401

** 16, 17

¹⁶ **Note:** Undergraduate full-time students are taking 12 or more credits and undergraduate part-time students are taking 11 or fewer credits.

¹⁷ **Source:** Data provided from annual enrollment reports compiled from the university's registration files on the Student Information System (SIS).

ENROLLMENT BY COLLEGE

Education Graduate

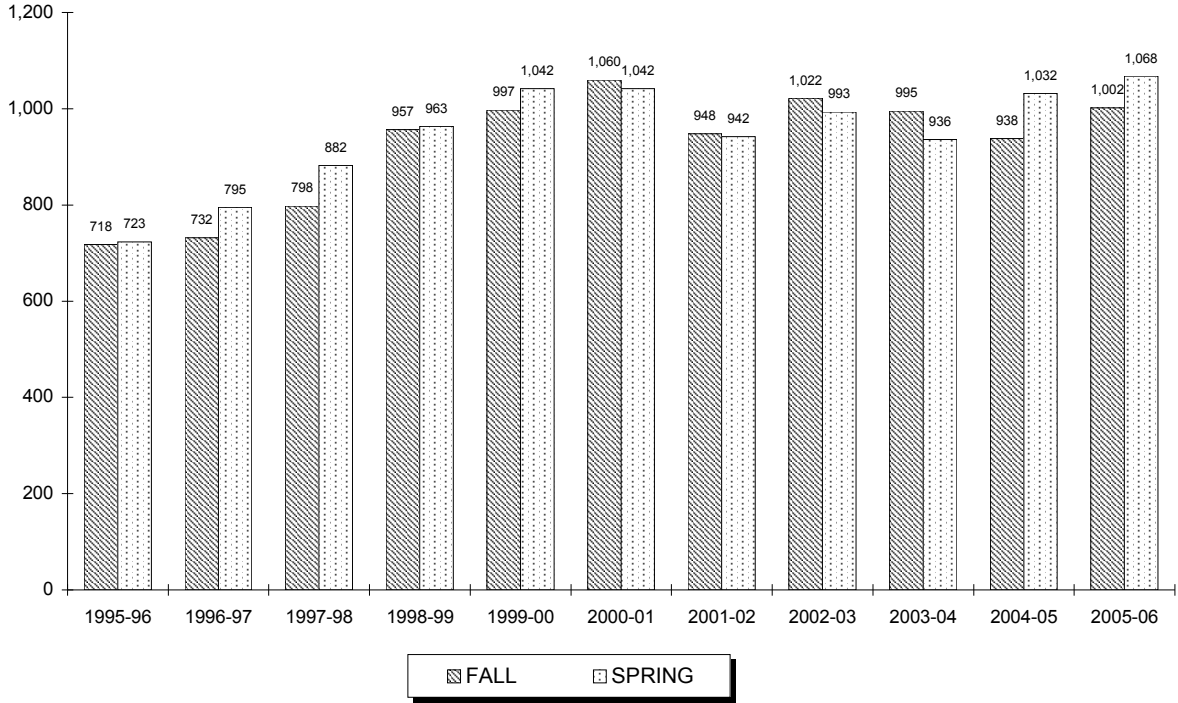

Year	FALL			SPRING		
	Full	Part	Total	Full	Part	Total
1995-96	169	549	718	171	552	723
1996-97	162	570	732	167	628	795
1997-98	215	583	798	217	665	882
1998-99	214	743	957	206	757	963
1999-00	234	763	997	258	784	1,042
2000-01	241	819	1,060	233	809	1,042
2001-02	253	695	948	221	721	942
2002-03	232	790	1,022	223	770	993
2003-04	268	727	995	216	720	936
2004-05	219	719	938	285	747	1,032
2005-06	368	634	1,002	269	799	1,068

** 18, 19

¹⁸ **Note:** Graduate full-time students are taking 9 or more credits and graduate part-time students are taking 8 or fewer credits.

¹⁹ **Source:** Data provided from annual enrollment reports compiled from the university's registration files on the Student Information System (SIS).

ENROLLMENT BY COLLEGE

Nursing Undergraduate

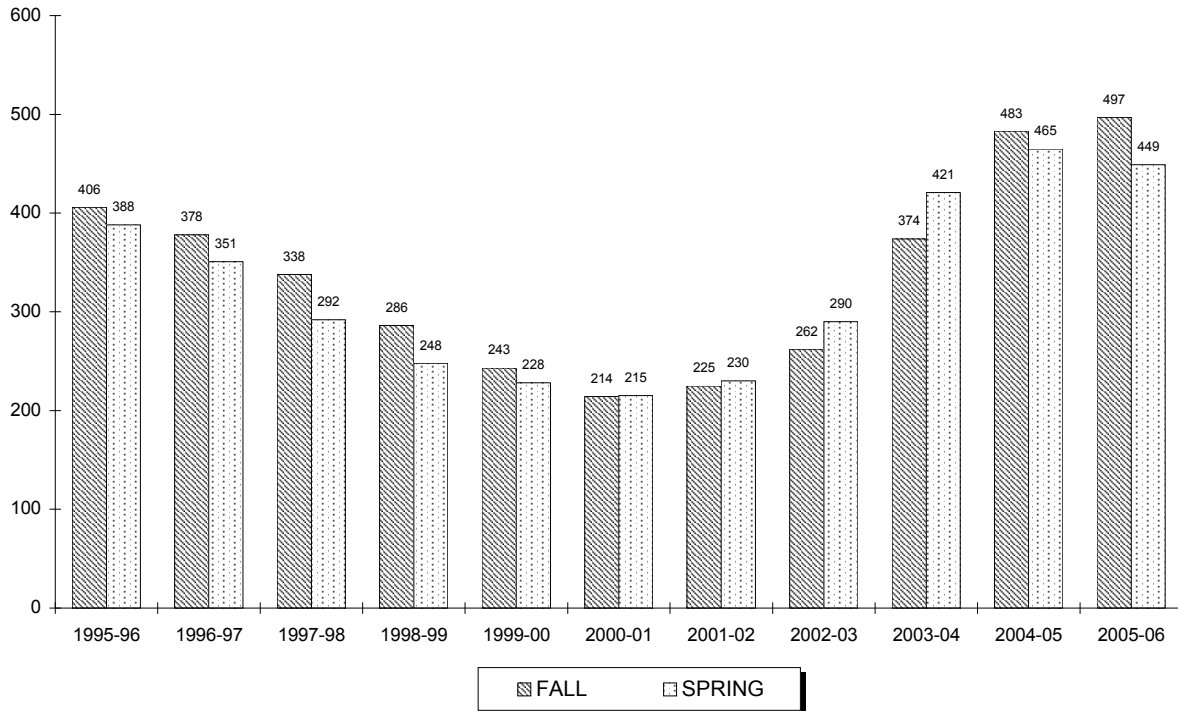

Year	FALL			SPRING		
	Full	Part	Total	Full	Part	Total
1995-96	280	126	406	237	151	388
1996-97	233	145	378	201	150	351
1997-98	210	128	338	170	122	292
1998-99	186	100	286	165	83	248
1999-00	163	80	243	138	90	228
2000-01	156	58	214	139	76	215
2001-02	179	46	225	166	64	230
2002-03	201	61	262	219	71	290
2003-04	319	55	374	349	72	421
2004-05	436	47	483	420	45	465
2005-06	456	41	497	394	55	449

** 20, 21

²⁰ **Note:** Undergraduate full-time students are taking 12 or more credits and undergraduate part-time students are taking 11 or fewer credits.

²¹ **Source:** Data provided from annual enrollment reports compiled from the university's registration files on the Student Information System (SIS).

ENROLLMENT BY COLLEGE

Nursing Graduate

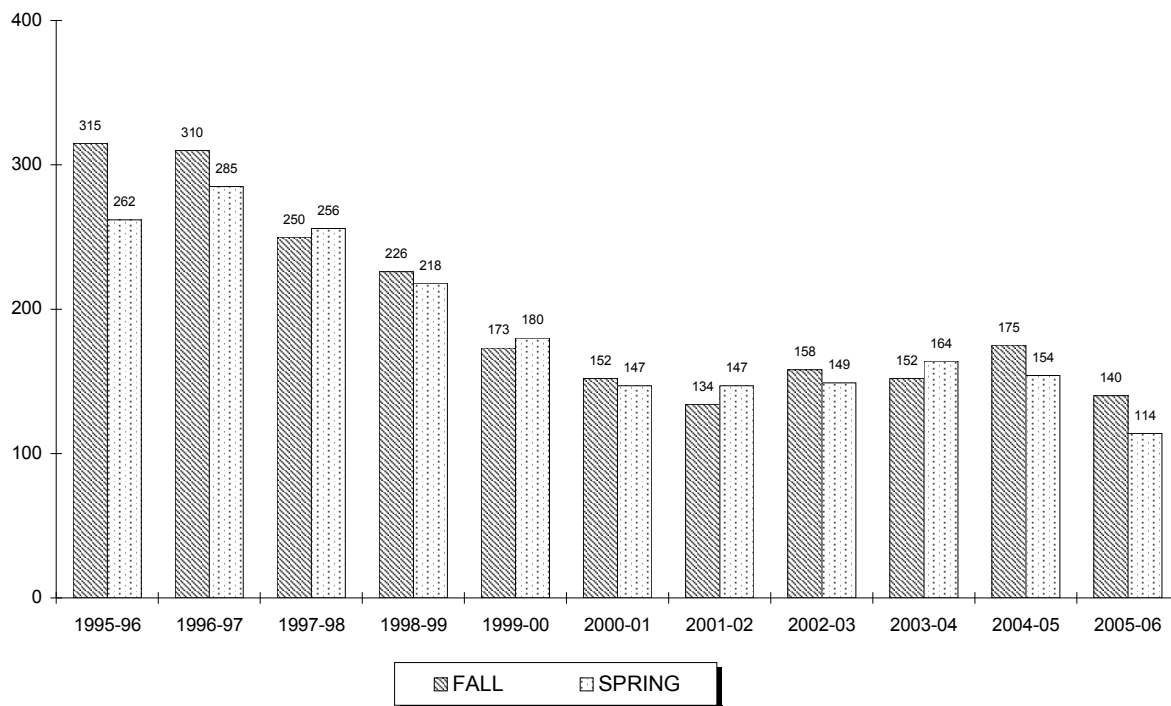

Year	FALL			SPRING		
	Full	Part	Total	Full	Part	Total
1995-96	17	298	315	12	250	262
1996-97	16	294	310	13	272	285
1997-98	8	242	250	6	250	256
1998-99	10	216	226	10	208	218
1999-00	12	161	173	12	168	180
2000-01	14	138	152	2	145	147
2001-02	9	125	134	9	138	147
2002-03	20	138	158	15	134	149
2003-04	17	135	152	12	152	164
2004-05	25	150	175	17	137	154
2005-06	22	118	140	13	101	114

** 22, 23

²² **Note:** Graduate full-time students are taking 9 or more credits and graduate part-time students are taking 8 or fewer credits.²³ **Source:** Data provided from annual enrollment reports compiled from the university's registration files on the Student Information System (SIS).

ENROLLMENT BY COLLEGE

Diplomacy & International Relations Undergraduate

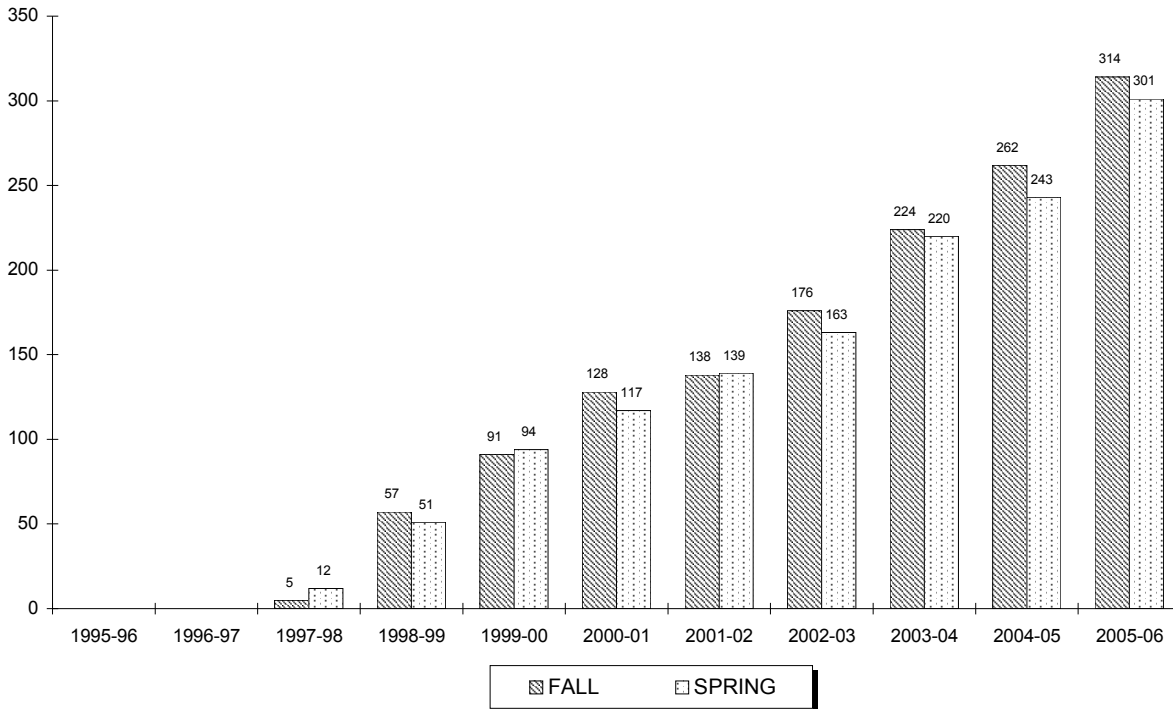

Year	FALL			SPRING		
	Full	Part	Total	Full	Part	Total
1995-96	-	-	0	-	-	0
1996-97	-	-	0	-	-	0
1997-98	5	0	5	12	0	12
1998-99	57	0	57	49	2	51
1999-00	90	1	91	89	5	94
2000-01	125	3	128	116	1	117
2001-02	132	6	138	132	7	139
2002-03	170	6	176	153	10	163
2003-04	220	4	224	211	9	220
2004-05	252	10	262	236	7	243
2005-06	312	2	314	296	5	301

**24, 25

²⁴ **Note:** Undergraduate full-time students are taking 12 or more credits and undergraduate part-time students are taking 11 or fewer credits.

²⁵ **Source:** Data provided from annual enrollment reports compiled from the university's registration files on the Student Information System (SIS).

ENROLLMENT BY COLLEGE

Diplomacy & International Relations Graduate

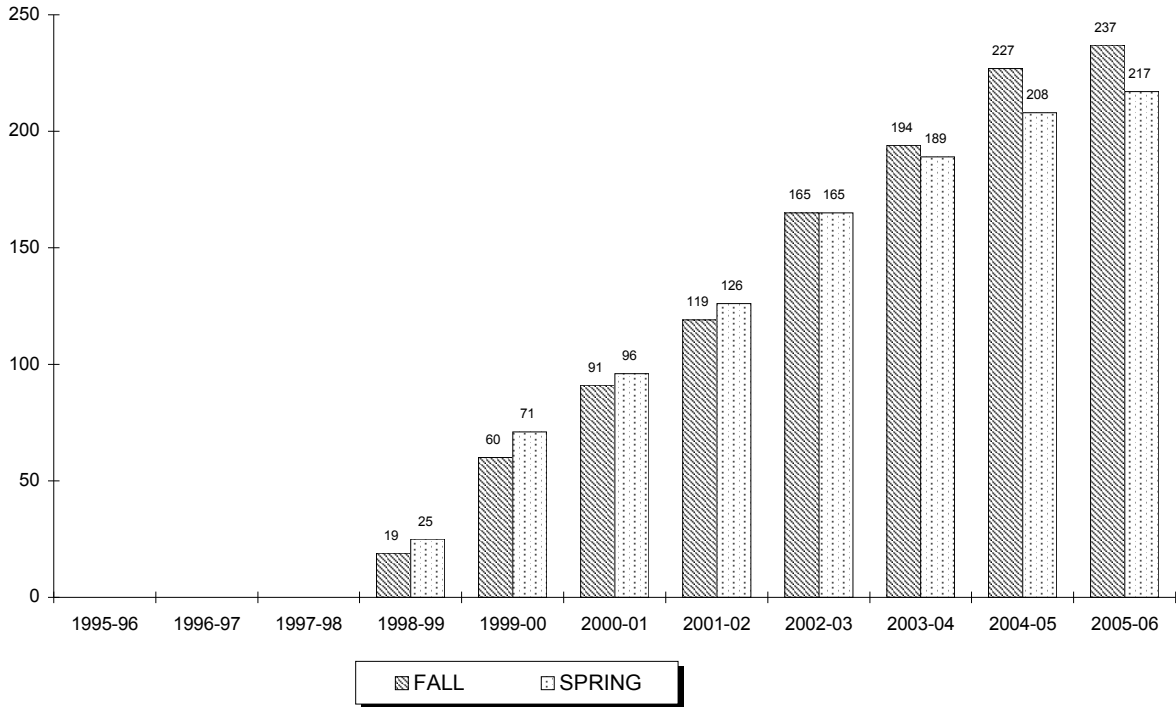

Year	FALL			SPRING		
	Full	Part	Total	Full	Part	Total
1995-96	-	-	0	-	-	0
1996-97	-	-	0	-	-	0
1997-98	-	-	0	-	-	0
1998-99	13	6	19	18	7	25
1999-00	34	26	60	44	27	71
2000-01	61	30	91	61	35	96
2001-02	80	39	119	80	46	126
2002-03	119	46	165	113	52	165
2003-04	147	47	194	128	61	189
2004-05	170	57	227	153	55	208
2005-06	178	59	237	160	57	217

**26, 27

²⁶ **Note:** Undergraduate full-time students are taking 12 or more credits and undergraduate part-time students are taking 11 or fewer credits.

²⁷ **Source:** Data provided from annual enrollment reports compiled from the university's registration files on the Student Information System (SIS).

ENROLLMENT BY COLLEGE

Non-Matriculated Undergraduate

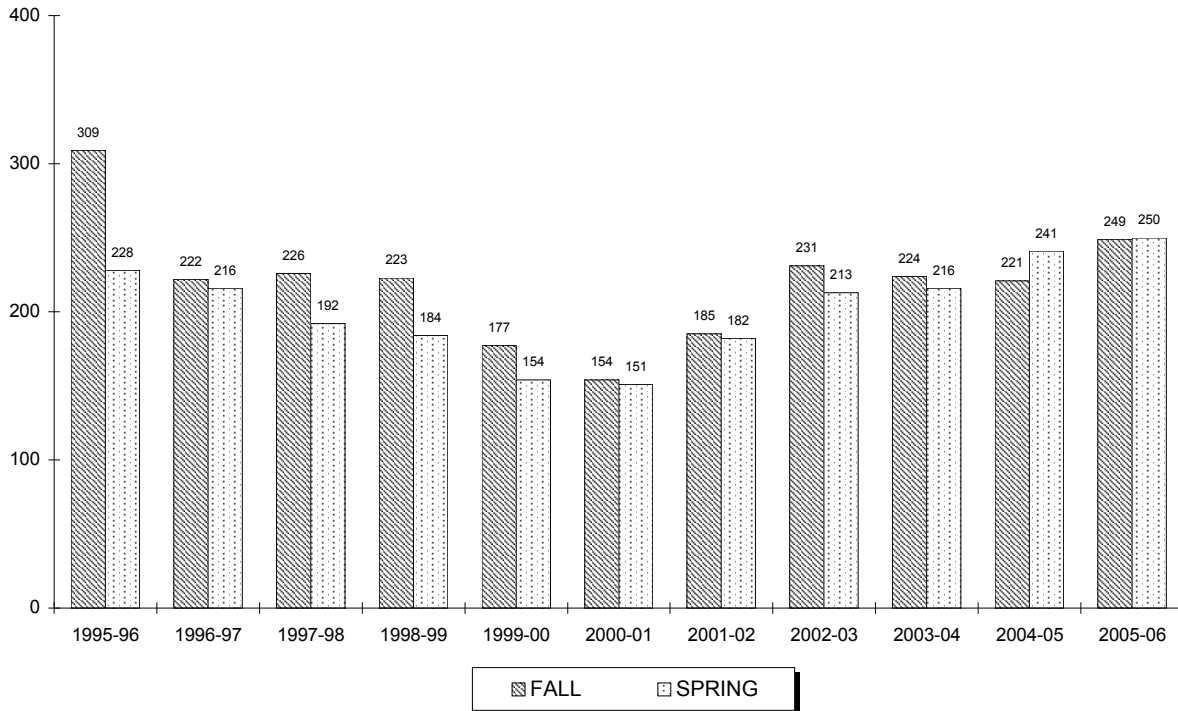

Year	FALL			SPRING		
	Full	Part	Total	Full	Part	Total
1995-96	5	304	309	3	225	228
1996-97	3	219	222	4	212	216
1997-98	6	220	226	4	188	192
1998-99	6	217	223	3	181	184
1999-00	5	172	177	4	150	154
2000-01	4	150	154	2	149	151
2001-02	2	183	185	6	176	182
2002-03	3	228	231	4	209	213
2003-04	5	219	224	3	213	216
2004-05	5	216	221	7	234	241
2005-06	21	228	249	6	244	250

** 28, 29

²⁸ **Note:** Undergraduate full-time students are taking 12 or more credits and undergraduate part-time students are taking 11 or fewer credits.

²⁹ **Source:** Data provided from annual enrollment reports compiled from the university's registration files on the Student Information System (SIS).

ENROLLMENT BY COLLEGE

Non-Matriculated Graduate

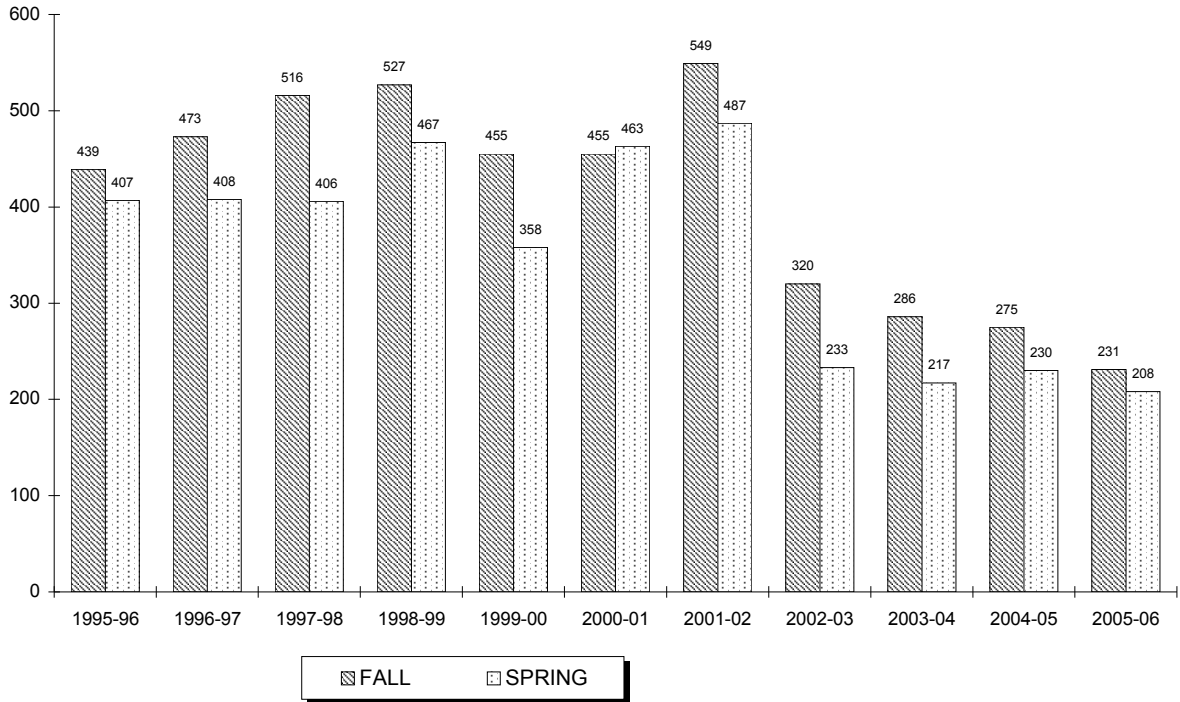

Year	FALL			SPRING		
	Full	Part	Total	Full	Part	Total
1995-96	17	422	439	8	399	407
1996-97	8	465	473	27	381	408
1997-98	12	504	516	14	392	406
1998-99	27	500	527	15	452	467
1999-00	12	443	455	9	349	358
2000-01	11	444	455	27	436	463
2001-02	8	541	549	47	440	487
2002-03	4	316	320	2	231	233
2003-04	6	280	286	24	193	217
2004-05	18	257	275	34	196	230
2005-06	22	209	231	19	189	208

** 30, 31

³⁰ **Note:** Graduate full-time students are taking 9 or more credits and graduate part-time students are taking 8 or fewer credits.

³¹ **Source:** Data provided from annual enrollment reports compiled from the university's registration files on the Student Information System (SIS).

ENROLLMENT BY COLLEGE

Theology Graduate

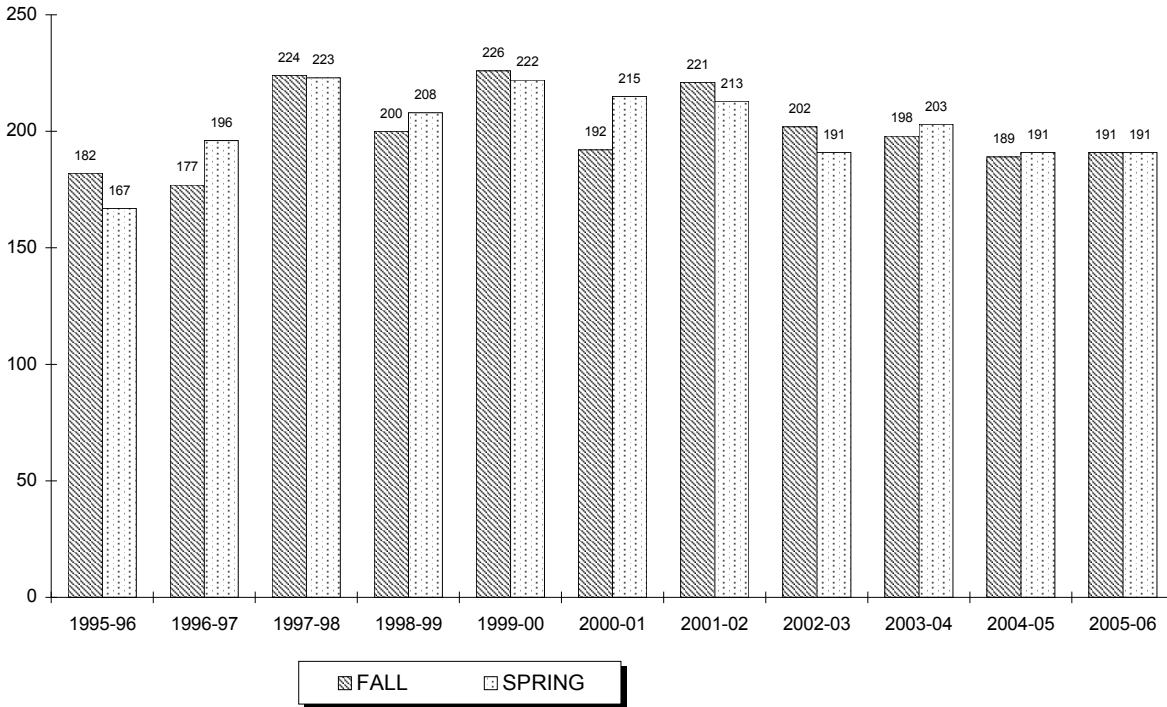

Year	FALL			SPRING		
	Full	Part	Total	Full	Part	Total
1995-96	97	85	182	73	94	167
1996-97	85	92	177	78	118	196
1997-98	93	131	224	83	140	223
1998-99	83	117	200	84	124	208
1999-00	100	126	226	92	130	222
2000-01	92	100	192	94	121	215
2001-02	89	132	221	91	122	213
2002-03	100	102	202	93	98	191
2003-04	89	109	198	87	116	203
2004-05	88	101	189	81	110	191
2005-06	88	103	191	75	116	191

** 32, 33

³² **Note:** Graduate full-time students are taking 9 or more credits and graduate part-time students are taking 8 or fewer credits.

³³ **Source:** Data provided from annual enrollment reports compiled from the university's registration files on the Student Information System (SIS).

ENROLLMENT BY COLLEGE

Graduate Medical Education

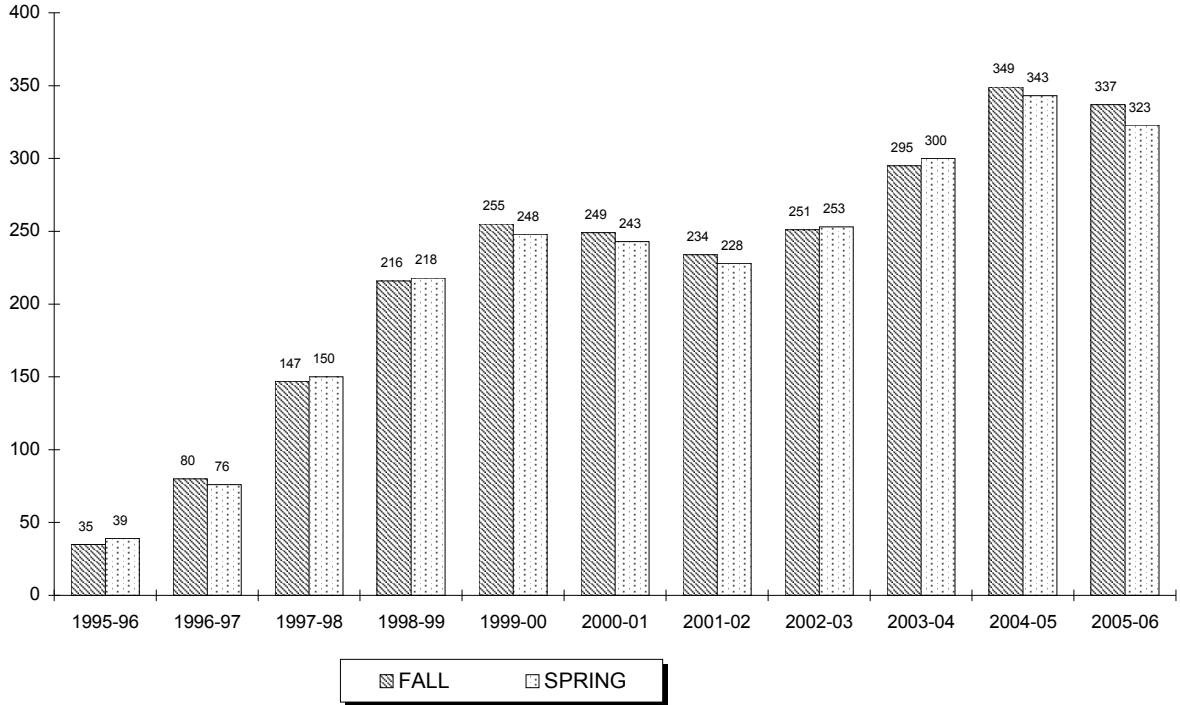

Year	FALL			SPRING		
	Full	Part	Total	Full	Part	Total
1995-96	29	6	35	28	11	39
1996-97	34	46	80	32	44	76
1997-98	62	85	147	58	92	150
1998-99	96	120	216	94	124	218
1999-00	128	127	255	126	122	248
2000-01	130	119	249	128	115	243
2001-02	128	106	234	121	107	228
2002-03	149	102	251	132	121	253
2003-04	206	89	295	197	103	300
2004-05	252	97	349	240	103	343
2005-06	245	92	337	234	89	323

** 34, 35

³⁴ **Note:** Graduate full-time students are taking 9 or more credits and graduate part-time students are taking 8 or fewer credits.

³⁵ **Source:** Data provided from annual enrollment reports compiled from the university's registration files on the Student Information System (SIS).

ENROLLMENT BY COLLEGE

Law School

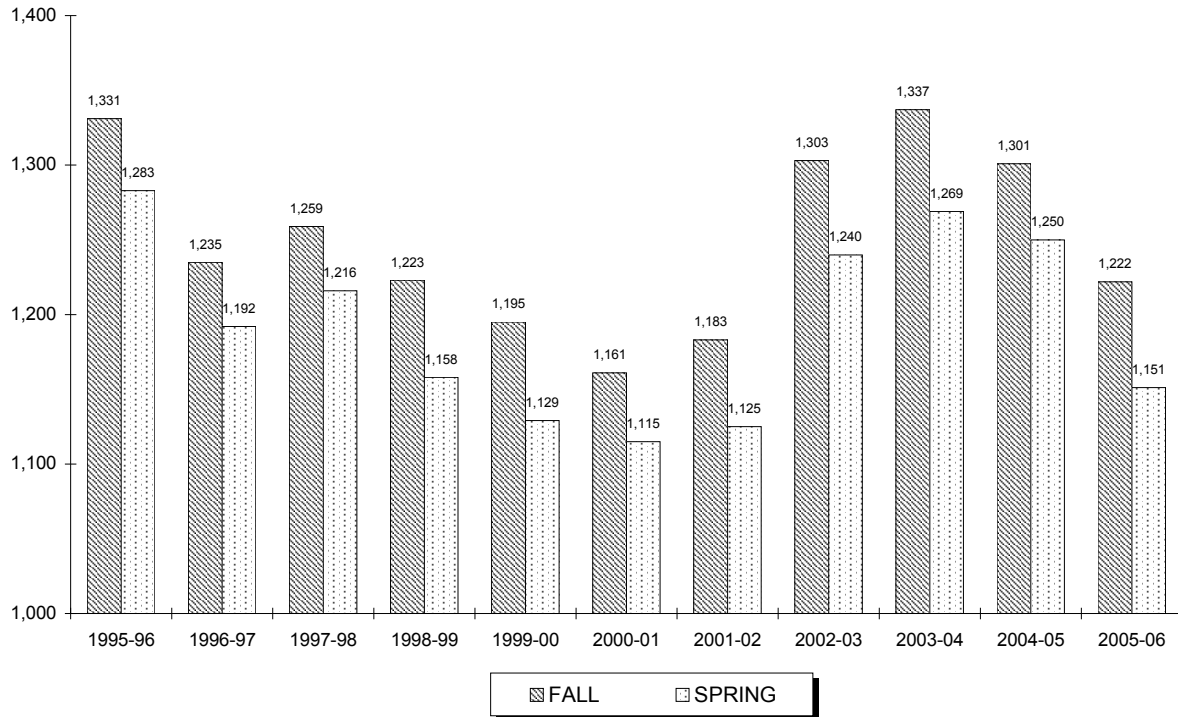

Year	FALL			SPRING		
	Full	Part	Total	Full	Part	Total
1995-96	955	376	1,331	890	393	1,283
1996-97	887	348	1,235	840	352	1,192
1997-98	911	348	1,259	861	355	1,216
1998-99	874	349	1,223	829	329	1,158
1999-00	832	363	1,195	776	353	1,129
2000-01	757	404	1,161	705	410	1,115
2001-02	816	367	1,183	783	342	1,125
2002-03	924	379	1,303	889	351	1,240
2003-04	966	371	1,337	924	345	1,269
2004-05	905	396	1,301	862	388	1,250
2005-06	794	428	1,222	898	253	1,151

** 36, 37

³⁶ **Note:** Law full-time students are taking 12 or more credits and law part-time students are taking 11 or fewer credits.

³⁷ **Source:** Data provided from annual enrollment reports compiled from the university's registration files on the Student Information System (SIS).

ENROLLMENT BY COLLEGE

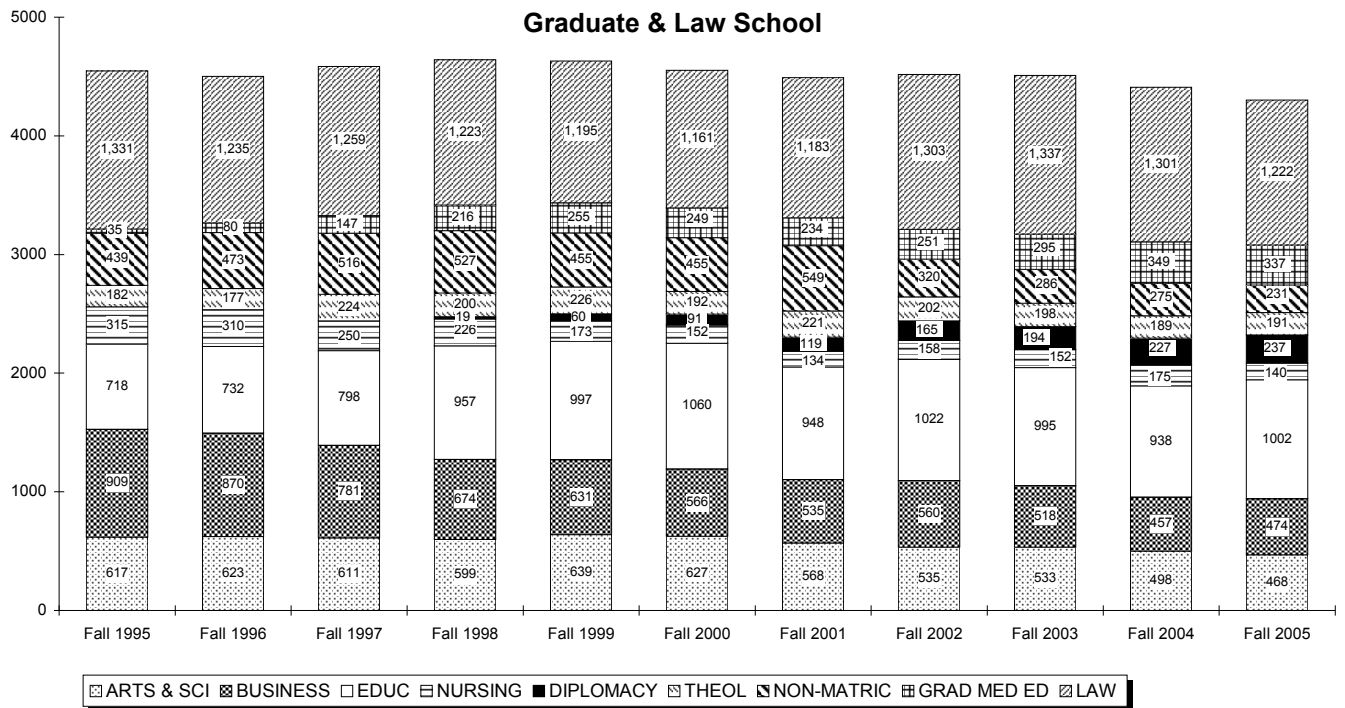
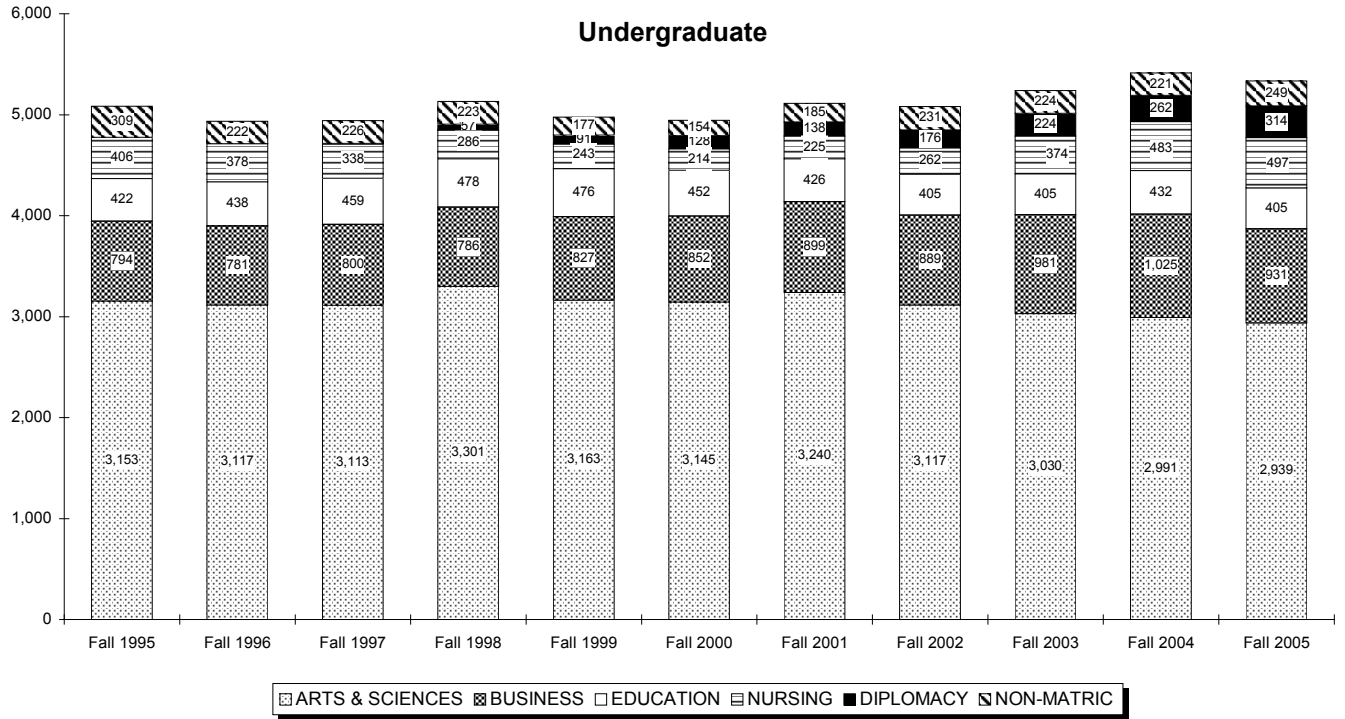

ENROLLMENT BY COLLEGE

Undergraduate

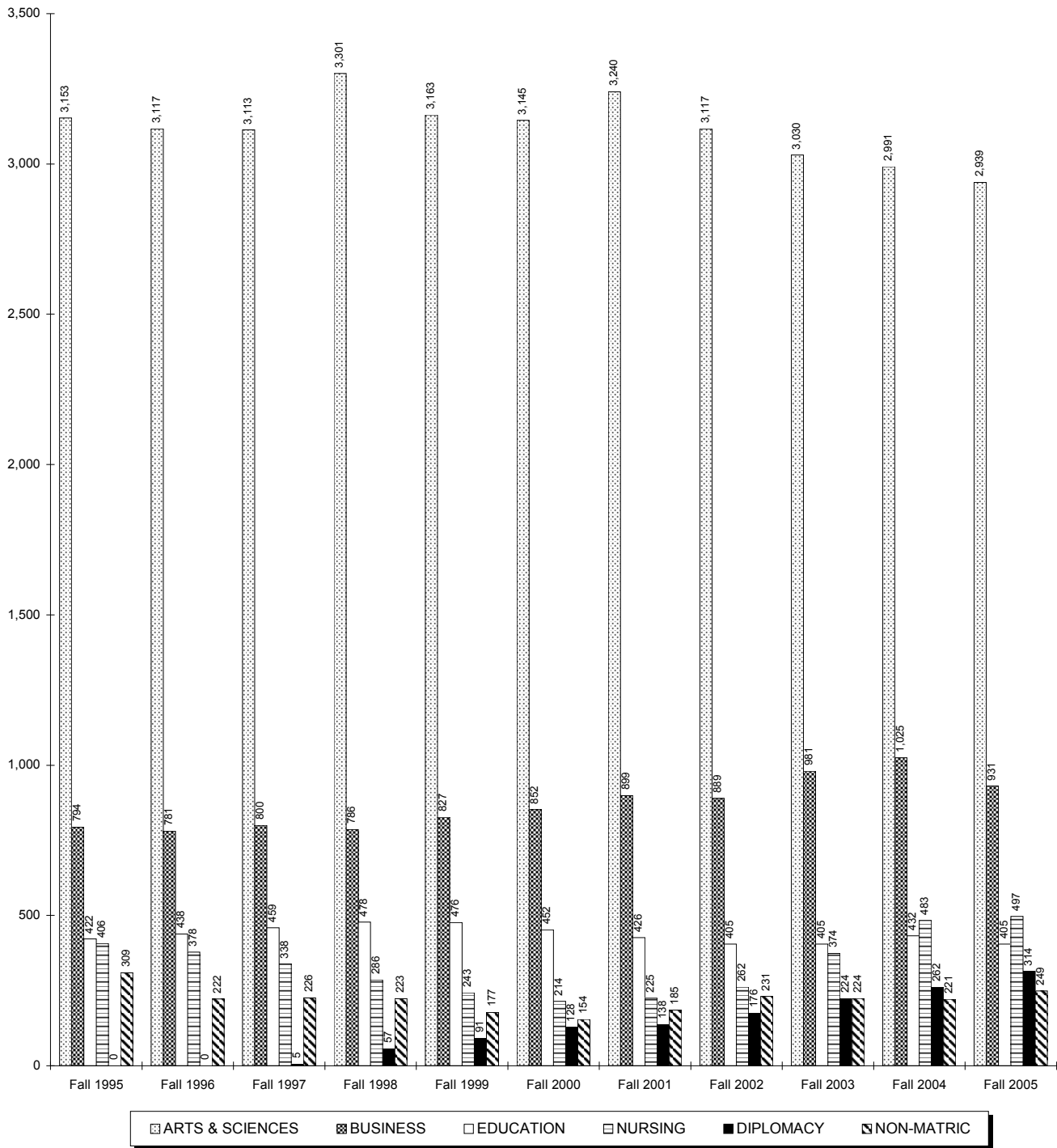

ENROLLMENT BY COLLEGE

Graduate & Law School

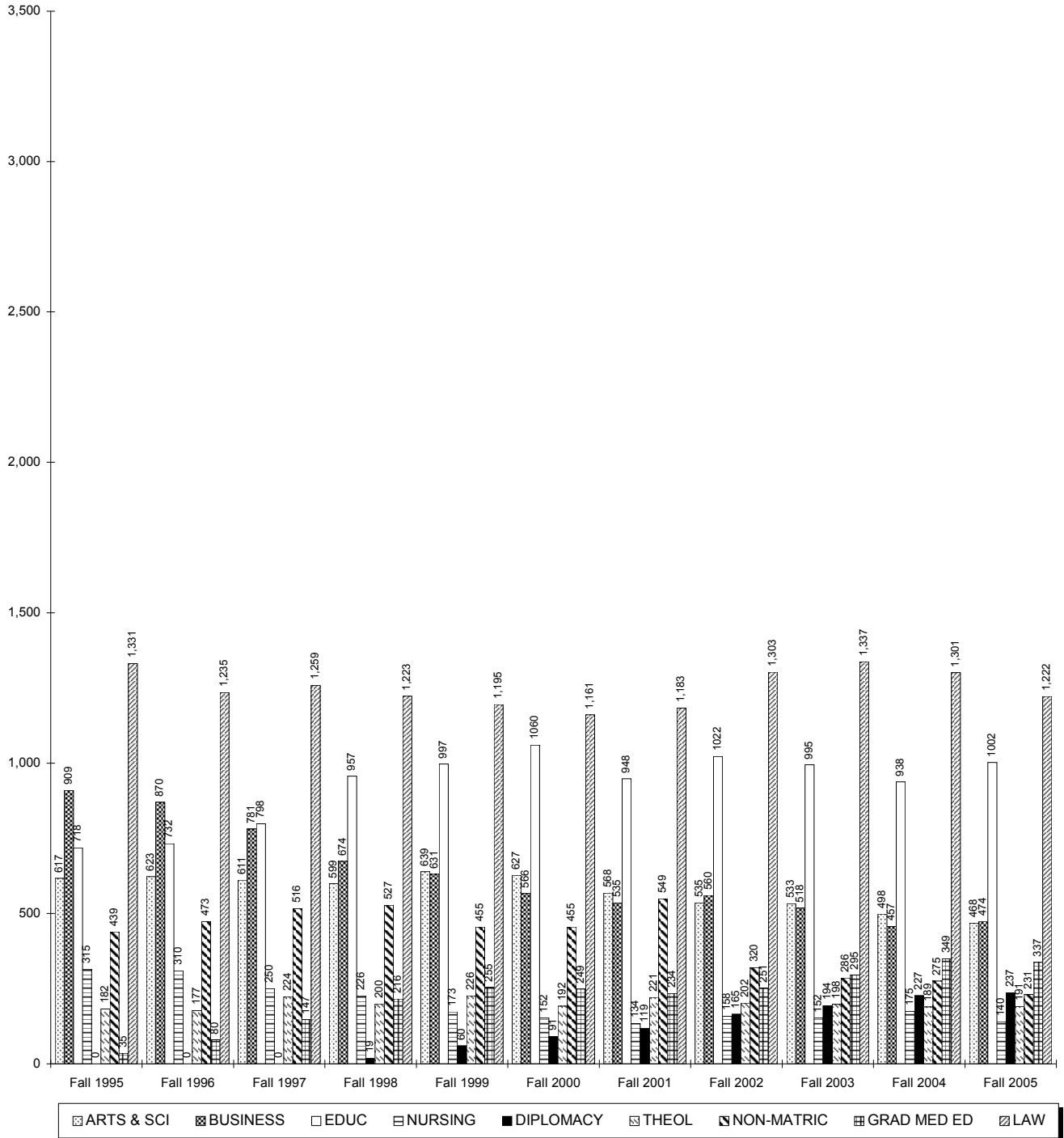

ENROLLMENT BY MAJOR

Undergraduate

		Fall 1995	Fall 1996	Fall 1997	Fall 1998	Fall 1999	Fall 2000	Fall 2001	Fall 2002	Fall 2003	Fall 2004	Fall 2005
<u>COLLEGE OF ARTS & SCIENCES</u>												
Advertising Art	BA	43	49	47	39	24	36	42	50	47	58	51
African/American Stds	BA	3	2	2	3	3	3	3	2	1	5	6
Anthropology	BA	20	24	15	11	4	7	9	7	9	13	9
Applied Music	BA	14	13	11	18	11	10	14	12	12	6	8
Art Education	BA	-	-	-	-	1	0	0	0	1	0	0
Art History	BA	5	6	3	3	2	2	9	8	10	11	13
Asian Area Studies	BA	7	12	7	4	4	2	8	10	14	13	11
Broadcast'g/Visual Media	BA	-	-	-	-	-	-	-	-	-	-	18
Catholic Studies	BA	-	-	-	-	-	-	-	1	5	5	8
Classical Studies	BA	2	3	3	2	3	6	10	10	11	7	6
Communication	BA	363	355	334	367	328	311	387	399	430	461	336
Communication Studies	BA	-	-	-	-	-	-	-	-	-	-	33
Criminal Justice	BA	346	354	354	365	330	290	270	296	291	316	275
Economics	BA	33	24	28	22	23	30	35	19	23	31	25
English	BA	159	150	121	107	97	101	88	75	78	89	90
English (Honors)	BA	-	-	-	-	-	-	-	-	-	4	7
Fine Arts	BA	18	15	16	19	20	14	16	16	12	10	7
French	BA	1	0	0	1	2	3	1	2	1	1	1
History	BA	71	61	44	52	49	48	49	66	73	92	93
Italian	BA	4	4	6	4	5	4	4	5	3	3	2
Liberal Studies	BA	74	70	62	48	43	38	46	52	47	35	41
Modern Languages	BA	9	11	11	6	5	5	2	3	1	2	4
Music Education	BA	2	2	2	0	1	0	0	0	0	0	0
Music History	BA	2	1	2	0	0	0	0	0	-	-	-
Philosophy	BA	21	18	21	22	24	35	28	25	34	36	40
Political Science	BA	184	173	173	146	138	152	177	185	198	220	212
Psychology	BA	306	289	286	310	278	257	247	231	231	225	206
Psychology (Honors)	BA	-	3	3	2	7	5	4	3	5	2	4
Public Rels & Journalism	BA	-	-	-	-	-	-	-	-	-	-	18
Religious Studies	BA	27	21	19	13	19	24	26	23	15	5	9
Social Work	BA	52	47	60	64	50	30	25	34	35	31	45
Social/Behavioral Sci	BA	65	53	74	99	86	85	77	61	63	66	59
Social/Behav'l Sci (OT)	BA	-	-	-	-	26	26	27	24	21	24	31
Social/Behav'l Sci (AT)	BA	-	-	-	-	-	-	-	-	-	3	5
Sociology	BA	33	41	36	39	29	27	28	25	29	32	25
Spanish	BA	4	6	7	5	6	6	9	11	11	8	8
Theatre Stds/Performanc	BA	-	-	-	-	-	-	-	-	-	-	7
Biochemistry	BS	-	-	-	-	7	12	15	19	25	34	28
Biology	BS	229	255	266	259	244	216	180	149	159	164	153
Biology (Athletic Training)	BS	-	-	-	-	-	-	-	1	9	9	10
Biology (Phys Therapy)	BS	39	60	66	64	60	64	78	69	64	70	80
Biology (Physician Asst)	BS	19	39	49	56	36	31	33	30	29	21	28

(Continued)

ENROLLMENT BY MAJOR

Undergraduate

		Fall 1995	Fall 1996	Fall 1997	Fall 1998	Fall 1999	Fall 2000	Fall 2001	Fall 2002	Fall 2003	Fall 2004	Fall 2005
COLLEGE OF ARTS & SCIENCES (Continued)												
Chemistry (ACS)	BS	24	25	15	10	8	12	13	8	6	5	7
Chemistry (Non-ACS)	BS	28	21	20	24	14	8	8	16	18	14	16
Chemistry (Engineering)	BS	-	-	0	1	0	0	0	0	3	5	3
Computer Science	BS	47	49	58	82	104	117	118	95	69	51	31
Computer Sci (Honors)	BS	-	-	-	-	-	-	-	-	-	2	0
Mathematics	BS	23	23	18	20	19	22	26	23	29	17	24
Physics	BS	37	28	26	28	39	32	29	24	17	18	15
Physics (Engineering)	BS	-	-	2	2	1	1	15	28	25	24	24
Pre-Arts		763	723	752	865	946	1,052	1,060	886	710	582	476
Pre-Science		76	87	94	119	67	21	24	114	156	161	215
Pre-Major		-	-	-	-	-	-	-	-	-	-	116
ARTS & SCIENCES		3,153	3,117	3,113	3,301	3,163	3,145	3,240	3,117	3,030	2,991	2,939
% of Total Undergraduates		62%	63%	63%	64%	64%	64%	63%	61%	58%	55%	55%
SCHOOL OF BUSINESS												
Business Administration	BABA	-	0	2	5	3	2	2	1	3	4	4
Business Admin (A&S)	BABA	-	2	28	37	29	22	11	2	2	4	4
Business Admin (Int'l Bu)	BABA	-	0	0	0	0	0	5	9	12	11	15
Business Admin (OT)	BABA	-	-	-	-	-	-	-	1	0	0	0
Accounting	BSBA	238	200	159	135	124	120	114	110	135	144	140
Economics	BSBA	8	13	15	13	15	16	15	15	17	22	23
Finance	BSBA	131	144	134	114	152	191	218	180	196	212	190
Management	BSBA	145	150	117	113	108	111	89	101	112	119	99
Mangmt Info Systems	BSBA	44	46	68	63	81	83	96	87	67	37	17
Marketing	BSBA	106	97	87	79	93	91	102	103	120	121	117
Sports Management	BSBA	4	25	63	86	93	108	100	105	141	169	158
Business Bound		53	46	49	63	47	43	62	50	52	52	37
Undecided Business		65	58	78	78	82	65	85	125	124	130	127
BUSINESS		794	781	800	786	827	852	899	889	981	1,025	931
% of Total Undergraduates		16%	16%	16%	15%	17%	17%	18%	18%	19%	19%	17%
COLLEGE OF EDUCATION & HUMAN SERVICES												
Early Childhood Educ	BSED	-	-	-	-	-	-	1	10	13	12	-
Elementary Education	BSED	191	164	191	192	188	172	159	151	145	123	89
Elementary Spec Educ	BSED	-	-	-	-	-	-	-	-	-	84	151
Health & Physical Educ	BSED	47	58	64	38	26	13	7	-	-	-	-
Secondary Education	BSED	92	113	105	127	136	123	114	109	98	111	87
Special Education	BSED	-	-	-	-	-	-	-	-	-	1	4
Special Educ (Elem)	BSED	84	93	90	102	102	108	100	88	99	47	10

(Continued)

ENROLLMENT BY MAJOR

Undergraduate

		Fall 1995	Fall 1996	Fall 1997	Fall 1998	Fall 1999	Fall 2000	Fall 2001	Fall 2002	Fall 2003	Fall 2004	Fall 2005
COLLEGE OF EDUCATION & HUMAN SERVICES (Continued)												
Special Educ (Psych)	BSED	2	2	3	3	3	2	1	-	-	-	-
Special Educ (Sec)	BSED	6	6	5	4	8	2	1	-	-	-	-
Special Educ (Soc Sci)	BSED	-	-	-	-	-	-	2	1	-	-	-
Special Educ (Spch/Lng)	BSED	-	-	-	-	-	1	3	15	20	27	34
Theology Education	BSED	-	-	-	11	13	27	29	30	25	26	30
Certificate Info Tech		-	2	1	1	0	0	0	0	0	0	0
Non-Matric (Neo-Catech)		-	-	-	-	-	4	9	1	5	1	0
EDUCATION		422	438	459	478	476	452	426	405	405	432	405
% of Total Undergraduates		8%	9%	9%	9%	10%	9%	8%	8%	8%	8%	8%
COLLEGE OF NURSING												
Nursing	BSN	249	226	202	173	144	135	151	170	232	329	327
Nursing (RN)	BSN	80	101	105	79	59	43	29	21	10	9	5
Nursing (Virtual)	BSN	-	-	-	-	-	-	5	22	33	25	17
Nursing Accel 2nd Dgr	BSN	37	26	17	14	21	17	19	28	75	98	120
Nursing 2nd Degree	BSN	19	19	9	17	18	19	21	21	24	22	13
Nursing 2nd Degr (RN)	BSN	-	1	2	2	1	0	0	0	0	0	0
Pre-Nursing		21	5	3	1	-	-	-	-	-	-	15
NURSING		406	378	338	286	243	214	225	262	374	483	497
% of Total Undergraduates		8%	8%	7%	6%	5%	4%	4%	5%	7%	9%	9%
SCHOOL OF DIPLOMACY & INTERNATIONAL RELATIONS												
Diplomacy & Int'l Relation	BS	-	-	5	57	91	128	138	176	224	262	314
DIPLOMACY		0	0	5	57	91	128	138	176	224	262	314
% of Total Undergraduates		0%	0%	0%	1%	2%	3%	3%	3%	4%	5%	6%
NON-MATRICULATED												
ESL Program		18	15	23	41	34	38	67	83	95	97	110
Exchange Student		-	-	-	-	-	-	-	-	5	6	9
Non-Matriculated		291	207	169	177	133	95	98	106	94	83	93
Non-Matriculated(Spch/Lng)		-	-	-	-	-	8	3	10	16	19	12
ROTC		-	-	34	5	10	13	17	32	14	16	25
NON-MATRICULATED		309	222	226	223	177	154	185	231	224	221	249
% of Total Undergraduates		6%	4%	5%	4%	4%	3%	4%	5%	4%	4%	5%
TOTAL UNDERGRADUATE												
UNDERGRADUATES		5,084	4,936	4,941	5,131	4,977	4,945	5,113	5,080	5,238	5,414	5,335
Difference from Previous Year			(148)	5	190	(154)	(32)	168	(33)	158	176	(79)

** 1, 2, 3

¹ **Note:** Enrollment figures represent both full-time AND part-time students per major.² **Note:** Hyphens "-" within the table indicate majors which were not offered during the corresponding term.³ **Source:** Data provided from annual enrollment reports compiled from the university's registration files on the Student Information System (SIS).

ENROLLMENT BY MAJOR

Undergraduate

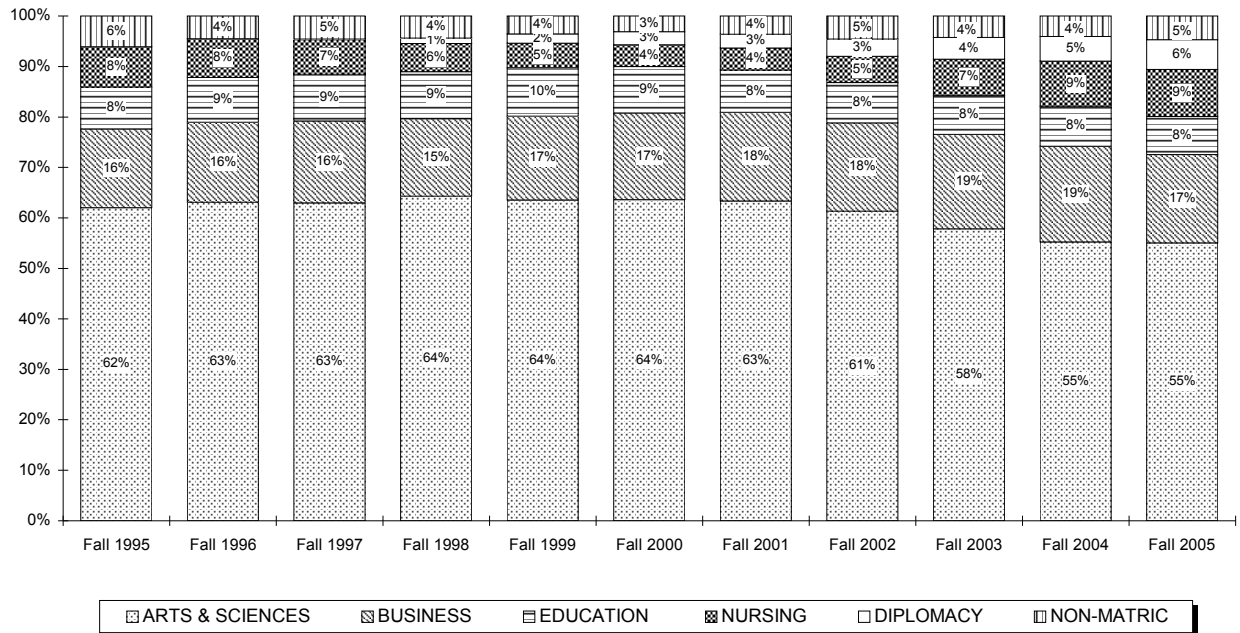
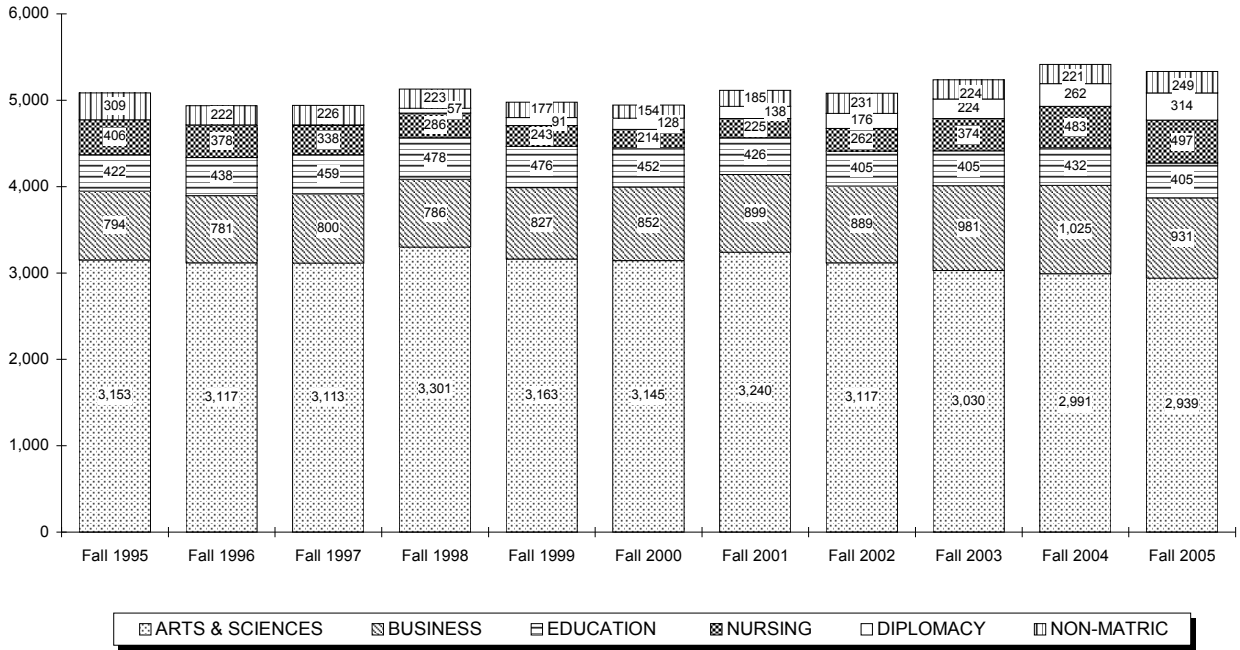

ENROLLMENT BY MAJOR

Undergraduate by Rank Order

Rank	FALL 2000		FALL 2005		5 YEAR CHANGE	
	Major	N	Major	N	Major	N
1	Pre-Arts	1,052	Pre-Arts	476	Pre-Science	+194
2	Communication, BA	311	Communication, BA	336	Nursing, BSN	+192
3	Criminal Justice, BA	290	Nursing, BSN	327	Diplomacy & Int'l Relations, BS	+186
4	Psychology, BA	257	Diplomacy & Int'l Relations, BS	314	Elementary Spec Educ, BSED	+151
5	Biology, BS	216	Criminal Justice, BA	275	Pre-Major	+116
6	Finance, BSBA	191	Pre-Science	215	Nursing Accel 2nd Dgr, BSN	+103
7	Elementary Education, BSED	172	Political Science, BA	212	ESL Program	+72
8	Political Science, BA	152	Psychology, BA	206	Undecided Business	+62
9	Nursing, BSN	135	Finance, BSBA	190	Political Science, BA	+60
10	Diplomacy & Int'l Relations, BS	128	Sports Management, BSBA	158	Sports Management, BSBA	+50
11	Secondary Education, BSED	123	Biology, BS	153	History, BA	+45
12	Accounting, BSBA	120	Elementary Spec Educ, BSED	151	Communication Studies, BA	+33
13	Computer Science, BS	117	Accounting, BSBA	140	Spec Educ (Spch/Lng), BSED	+33
14	Management, BSBA	111	Undecided Business	127	Marketing, BSBA	+26
15	Special Educ (Elem), BSED	108	Nursing Accel 2nd Dgr, BSN	120	Communication, BA	+25
16	Sports Management, BSBA	108	Marketing, BSBA	117	Physics (Engineering), BS	+23
17	English, BA	101	Pre-Major	116	Accounting, BSBA	+20
18	Non-Matriculated	95	ESL Program	110	Broadcast'g/Visual Media, BA	+18
19	Marketing, BSBA	91	Management, BSBA	99	Public Rels & Journalism, BA	+18
20	Social/Behavioral Sci, BA	85	History, BA	93	Nursing (Virtual), BSN	+17
21	Mangmt Info Systems, BSBA	83	Non-Matriculated	93	Biochemistry, BS	+16
22	Undecided Business	65	English, BA	90	Biology (Phys Therapy), BS	+16
23	Biology (Phys Therapy), BS	64	Elementary Education, BSED	89	Advertising Art, BA	+15
24	History, BA	48	Secondary Education, BSED	87	Business Adm (Int'l Bu), BABA	+15
25	Business Bound	43	Biology (Phys Therapy), BS	80	Pre-Nursing	+15
26	Nursing (RN), BSN	43	Social/Behavioral Sci, BA	59	Social Work, BA	+15
27	ESL Program	38	Advertising Art, BA	51	ROTC	+12
28	Liberal Studies, BA	38	Social Work, BA	45	Art History, BA	+11
29	Advertising Art, BA	36	Liberal Studies, BA	41	Biology (Athletic Training), BS	+10
30	Philosophy, BA	35	Philosophy, BA	40	Asian Area Studies, BA	+9
31	Physics, BS	32	Business Bound	37	Exchange Student	+9
32	Biology (Physician Asst), BS	31	Spec Educ (Spch/Lng), BSED	34	Catholic Studies, BA	+8
33	Economics, BA	30	Communication Studies, BA	33	Chemistry (Non-ACS), BS	+8
34	Social Work, BA	30	Computer Science, BS	31	Economics, BSBA	+7
35	Sociology, BA	27	Social/Behav'l Sci (OT), BA	31	English (Honors), BA	+7
36	Theology Education, BSED	27	Theology Education, BSED	30	Theatre Stds/Performanc, BA	+7
37	Social/Behav'l Sci (OT), BA	26	Biochemistry, BS	28	Philosophy, BA	+5
38	Religious Studies, BA	24	Biology (Physician Asst), BS	28	Social/Behav'l Sci (Athl Tr), BA	+5
39	Business Admin (A&S), BABA	22	Economics, BA	25	Social/Behav'l Sci (OT), BA	+5
40	Mathematics, BS	22	ROTC	25	Non-Matriculated(Spch/Lng)	+4
41	Pre-Science	21	Sociology, BA	25	Special Education, BSED	+4
42	Nursing 2nd Degree, BSN	19	Mathematics, BS	24	African/American Stds, BA	+3
43	Nursing Accel 2nd Dgr, BSN	17	Physics (Engineering), BS	24	Chemistry (Engineering), BS	+3
44	Economics, BSBA	16	Economics, BSBA	23	Liberal Studies, BA	+3
45	Fine Arts, BA	14	Broadcast'g/Visual Media, BA	18	Theology Education, BSED	+3

(Continued)

ENROLLMENT BY MAJOR

Undergraduate by Rank Order

Rank	FALL 2000		FALL 2005		5 YEAR CHANGE	
	Major	N	Major	N	Major	N
46	Health & Physical Educ, BSED	13	Public Rels & Journalism, BA	18	Anthropology, BA	+2
47	ROTC	13	Mangmt Info Systems, BSBA	17	Business Administration, BABA	+2
48	Biochemistry, BS	12	Nursing (Virtual), BSN	17	Mathematics, BS	+2
49	Chemistry (ACS), BS	12	Chemistry (Non-ACS), BS	16	Spanish, BA	+2
50	Applied Music, BA	10	Business Adm (Int'l Bu), BABA	15	Classical Studies, BA	0
51	Chemistry (Non-ACS), BS	8	Physics, BS	15	Finance, BSBA	-1
52	Non-Matriculated(Spch/Lng)	8	Pre-Nursing	15	Modern Languages, BA	-1
53	Anthropology, BA	7	Art History, BA	13	Psychology (Honors), BA	-1
54	Classical Studies, BA	6	Nursing 2nd Degree, BSN	13	Applied Music, BA	-2
55	Spanish, BA	6	Non-Matriculated(Spch/Lng)	12	French, BA	-2
56	Modern Languages, BA	5	Asian Area Studies, BA	11	Italian, BA	-2
57	Psychology (Honors), BA	5	Biology (Athletic Training), BS	10	Non-Matriculated	-2
58	Italian, BA	4	Special Educ (Elem), BSED	10	Sociology, BA	-2
59	Non-Matric (Neo-Catech)	4	Anthropology, BA	9	Special Educ (Psych), BSED	-2
60	African/American Stds, BA	3	Exchange Student	9	Special Educ (Sec), BSED	-2
61	French, BA	3	Religious Studies, BA	9	Biology (Physician Asst), BS	-3
62	Art History, BA	2	Applied Music, BA	8	Non-Matric (Neo-Catech)	-4
63	Asian Area Studies, BA	2	Catholic Studies, BA	8	Chemistry (ACS), BS	-5
64	Business Administration, BABA	2	Spanish, BA	8	Economics, BA	-5
65	Special Educ (Psych), BSED	2	Chemistry (ACS), BS	7	Business Bound	-6
66	Special Educ (Sec), BSED	2	English (Honors), BA	7	Nursing 2nd Degree, BSN	-6
67	Physics (Engineering), BS	1	Fine Arts, BA	7	Fine Arts, BA	-7
68	Spec Educ (Spch/Lng), BSED	1	Theatre Stds/Performanc, BA	7	English, BA	-11
69	Business Adm (Int'l Bu), BABA	0	African/American Stds, BA	6	Management, BSBA	-12
70	Chemistry (Engineering), BS	0	Classical Studies, BA	6	Health & Physical Educ, BSED	-13
71	Biology (Athletic Training), BS	-	Nursing (RN), BSN	5	Criminal Justice, BA	-15
72	Broadcast'g/Visual Media, BA	-	Social/Behav'l Sci (Athl Tr), BA	5	Religious Studies, BA	-15
73	Catholic Studies, BA	-	Business Admin (A&S), BABA	4	Physics, BS	-17
74	Communication Studies, BA	-	Business Administration, BABA	4	Business Admin (A&S), BABA	-18
75	Elementary Spec Educ, BSED	-	Modern Languages, BA	4	Social/Behavioral Sci, BA	-26
76	English (Honors), BA	-	Psychology (Honors), BA	4	Secondary Education, BSED	-36
77	Exchange Student	-	Special Education, BSED	4	Nursing (RN), BSN	-38
78	Nursing (Virtual), BSN	-	Chemistry (Engineering), BS	3	Psychology, BA	-51
79	Pre-Major	-	Italian, BA	2	Biology, BS	-63
80	Pre-Nursing	-	French, BA	1	Mangmt Info Systems, BSBA	-66
81	Public Rels & Journalism, BA	-	Non-Matric (Neo-Catech)	0	Elementary Education, BSED	-83
82	Social/Behav'l Sci (Athl Tr), BA	-	Health & Physical Educ, BSED	-	Computer Science, BS	-86
83	Special Education, BSED	-	Special Educ (Psych), BSED	-	Special Educ (Elem), BSED	-98
84	Theatre Stds/Performanc, BA	-	Special Educ (Sec), BSED	-	Pre-Arts	-576
TOTAL		4,945	TOTAL	5,335	TOTAL	390

** 4, 5, 6

⁴ **Note:** Enrollment figures represent both full-time AND part-time students per major.

⁵ **Note:** Hyphens '-' within the table indicate majors which were not offered during the corresponding term.

⁶ **Source:** Data provided from annual enrollment reports compiled from the university's registration files on the Student Information System (SIS).

ENROLLMENT BY MAJOR

Graduate

		Fall 1995	Fall 1996	Fall 1997	Fall 1998	Fall 1999	Fall 2000	Fall 2001	Fall 2002	Fall 2003	Fall 2004	Fall 2005
<u>COLLEGE OF ARTS & SCIENCES</u>												
Asian Area Studies	MA	23	13	16	15	14	14	15	15	14	10	11
Corporate/Public Comm	MA	120	138	126	108	99	110	87	81	82	54	54
English	MA	41	51	39	34	27	23	18	25	23	25	31
Jewish Christian Stds	MA	10	19	18	24	19	13	18	15	15	12	18
Museum Professions	MA	38	49	57	58	58	57	47	58	58	56	63
Strategic Comm (SWW)	MA	-	-	-	14	45	60	67	47	67	64	54
Health Care Admin	MHA	-	-	-	19	68	87	97	84	85	80	70
Public Administration	MPA	208	187	141	123	86	88	78	72	50	45	34
Biology	MS	51	51	45	35	32	32	28	36	35	28	27
Chemistry	MS	83	77	83	84	79	59	52	51	44	42	31
Mathematics	MS	2	-	-	-	-	-	-	-	-	-	-
Microbiology	MS	19	13	17	24	29	24	19	15	16	16	19
Experimental Psychology	MS	-	-	-	-	-	-	-	-	-	6	10
Chemistry	PhD	22	25	26	17	25	26	19	16	15	29	34
Molecular Bioscience	PhD	-	-	-	-	-	-	-	-	-	5	6
Arts Admin Certificate		-	-	-	-	6	9	10	4	1	4	2
Healthcare Admin Certificate		-	-	19	10	14	9	4	8	18	11	3
Healthcare Certificate		-	-	-	-	-	-	-	-	-	2	0
Law & Justice Mgt Certificate		-	-	4	15	3	-	-	-	-	-	-
Nonprofit Org Mgt Certificate		-	-	20	19	35	16	9	8	10	9	1
ARTS & SCIENCES		617	623	611	599	639	627	568	535	533	498	468
% of Total Graduates		19%	19%	18%	18%	19%	18%	17%	17%	17%	16%	15%
<u>SCHOOL OF BUSINESS</u>												
Accounting	MBA	43	41	34	21	21	14	12	11	17	12	11
Business Administration	MBA	-	-	21	8	16	1	-	-	-	-	-
Economics	MBA	6	5	6	1	-	-	-	-	-	-	-
Finance	MBA	281	260	221	192	165	171	175	146	110	110	98
Financial Institutions	MBA	-	-	-	-	-	-	5	6	6	3	3
Healthcare Adm	MBA	-	-	-	-	-	-	-	2	4	2	4
Human Resource Mgt	MBA	3	5	5	3	5	2	1	1	-	-	-
International Business	MBA	-	-	-	-	-	-	-	-	7	10	6
Management	MBA	62	69	59	58	60	44	50	48	45	35	37
Mangmt Info Systems	MBA	53	44	33	27	33	47	43	33	18	13	6
Marketing	MBA	125	112	106	87	81	85	72	46	40	32	31
Pharmaceutical Operat'n	MBA	-	-	-	-	-	-	7	11	15	10	15
Quantitative Analysis	MBA	7	3	6	7	4	1	1	1	1	-	-
Sports Management	MBA	-	11	15	15	20	20	21	27	29	22	20
Accounting	MSAC	7	19	19	17	20	20	17	9	7	7	13
Financial Planning	MSFP	4	14	17	14	12	4	2	1	-	-	-
Human Resource Mgt	MSHR	10	15	13	10	12	3	2	-	-	-	-
International Business	MSIB	8	22	30	32	36	43	33	21	18	21	20
Information Systems	MSIS	9	28	40	40	31	17	9	0	1	0	1

(Continued)

ENROLLMENT BY MAJOR

Graduate

		Fall 1995	Fall 1996	Fall 1997	Fall 1998	Fall 1999	Fall 2000	Fall 2001	Fall 2002	Fall 2003	Fall 2004	Fall 2005
SCHOOL OF BUSINESS (Continued)												
Professional Accounting	MSPA	1	3	5	4	3	3	16	21	29	16	21
Taxation	MST	198	170	129	115	87	72	55	45	40	29	34
Adv Certificate - MBA		11	3	1	0	1	5	2	5	2	10	11
Adv Certificate - Taxation		3	2	2	1	2	0	1	0	0	0	0
Non Matriculated - Business		-	-	-	-	-	-	-	110	113	110	137
Undecided Business		78	44	19	22	22	14	11	16	16	15	6
BUSINESS		909	870	781	674	631	566	535	560	518	457	474
% of Total Graduates		28%	27%	23%	20%	18%	17%	16%	17%	16%	15%	15%
COLLEGE OF EDUCATION & HUMAN SERVICES												
Human Res Traing/Devp	MA	-	-	-	-	-	70	116	185	168	136	150
Allied Health Educ	MAE	12	5	3	5	2	1	0	2	2	0	0
Bilingual/Bicultural Ed	MAE	15	20	10	13	25	15	9	13	7	4	2
College Std Personnel	MAE	-	-	-	-	-	-	-	-	1	3	5
Counseling	MAE	72	75	72	59	34	64	85	91	96	63	80
Ed Ldrsp, Mgt & Policy	MAE	55	73	134	238	294	268	156	115	107	72	61
Ed Ldrsp, Mgt & Pol(Exec)	MAE	-	-	-	-	-	-	-	31	40	60	63
Educational Media Spec	MAE	-	-	-	-	-	-	-	-	1	4	6
Elementary Education	MAE	49	53	43	33	21	16	16	20	19	15	4
Gen Professional Ed	MAE	44	12	4	3	1	1	-	-	-	-	-
Human Res Traing/Devp	MAE	-	5	10	22	19	14	11	18	-	-	-
Instructional Design&Tech	MAE	-	-	-	-	-	-	-	-	5	8	7
Prof Development Prog	MAE	11	61	58	61	55	76	81	110	106	93	119
Prof Dev (Sci/Math/Tech)	MAE	-	-	-	-	-	-	-	1	0	0	0
Psychological Studies	MAE	49	50	38	36	39	26	24	29	27	81	73
Secondary Education	MAE	33	32	24	9	8	8	8	8	10	5	1
School & Comm Psych	MAE	-	-	-	-	-	-	-	-	-	-	1
School Counseling	MAE	-	-	-	-	-	-	-	-	-	-	18
Student Personnel Svc	MAE	6	5	6	2	3	2	1	-	-	-	-
Teachng Engl 2nd Lang	MAE	1	1	0	0	0	0	0	0	0	0	0
Marriage and Family	MS	-	-	8	10	24	36	30	29	30	12	8
Bilingual/Bicultural Ed	EdS	7	7	4	2	6	14	12	3	15	11	4
Ed Ldrsp, Mgt & Policy	EdS	17	16	14	27	35	29	22	17	17	12	11
Ed Ldrsp, Mgt & Pol(Exec)	EdS	-	-	-	-	-	-	-	-	7	29	32
Educational Media Spec	EdS	-	-	-	-	-	-	-	-	1	1	3
Gen Professional Ed	EdS	1	1	2	-	-	-	-	-	-	-	-
Instructional Design&Tech	EdS	-	-	-	-	-	-	-	-	2	3	2
Marriage and Family	EdS	40	26	19	32	28	25	13	7	8	10	19
Mental Health Counseling	EdS	-	-	-	-	-	-	-	-	-	13	20
Prof Development Prog	EdS	-	1	2	4	7	7	5	4	2	5	5
School & Comm Psych	EdS	24	17	20	28	31	29	25	39	41	35	40
Secondary Education	EdS	1	0	0	0	0	1	0	2	-	-	-
Clinical Psychology	DPsy	-	-	-	1	0	1	1	2	1	1	0
Ed Ldrsp, Mgt & Policy	EdD	93	84	91	96	92	89	80	70	74	68	70

(Continued)

ENROLLMENT BY MAJOR

Graduate

		Fall 1995	Fall 1996	Fall 1997	Fall 1998	Fall 1999	Fall 2000	Fall 2001	Fall 2002	Fall 2003	Fall 2004	Fall 2005
COLLEGE OF EDUCATION & HUMAN SERVICES (Continued)												
Ed Ldrsp, Mgt & Pol(Exec)	EdD	-	-	33	61	62	78	90	83	70	48	83
Higher Education	EdD	26	33	13	21	16	17	17	21	25	28	27
Clinical Psychology	PhD	58	58	59	58	46	37	27	18	15	13	5
Counseling Psych	PhD	71	57	58	57	52	52	39	35	31	34	30
Higher Education	PhD	-	-	36	42	54	43	40	24	28	28	27
Marriage and Family	PhD	33	25	31	29	30	33	33	32	31	27	17
Alternate Route Studies		-	-	-	-	-	-	-	-	-	3	2
Certificate Info Tech		-	13	3	3	6	2	0	10	4	5	3
Licensed Prof Counselor		-	1	1	1	2	2	0	0	0	0	0
Prof Counselor Licensing		-	1	2	4	5	4	7	3	4	2	3
Teacher Development		-	-	-	-	-	-	-	-	-	6	1
EDUCATION		718	732	798	957	997	1,060	948	1,022	995	938	1,002
% of Total Graduates		22%	22%	24%	28%	29%	31%	29%	32%	31%	30%	33%
COLLEGE OF NURSING												
Nursing Education	MNE	0	0	0	0	0	0	0	1	0	0	0
Acute Care Nurs Pract	MSN	-	-	21	31	21	22	21	20	17	25	19
Adult Nurse Practitioner	MSN	90	77	70	47	31	24	26	23	20	21	18
Case Mngmt/Admin	MSN	-	-	-	-	-	-	-	2	1	2	1
Critical Care - Adult	MSN	21	26	11	-	-	-	-	-	-	-	-
Critical Care - Child	MSN	1	0	0	-	-	-	-	-	-	-	-
Critical Care Nursing	MSN	0	0	0	-	-	-	-	-	-	-	-
Gerontolog Nurs Pract	MSN	12	10	7	10	5	3	1	0	2	5	6
Health System Admin	MSN	-	-	-	-	-	6	11	14	36	35	23
Nursing Administrator	MSN	25	21	18	15	10	8	5	3	-	-	-
Nursing Case Mgt	MSN	-	-	5	7	2	2	3	2	-	-	-
Nursing Education	MSN	0	0	0	-	-	-	-	-	-	-	-
Pediatric Nurse Pract	MSN	44	45	36	35	25	18	17	15	10	14	16
School Nurse Pract	MSN	2	2	2	0	1	0	1	1	1	2	3
Womens Hlth Nurs Pract	MSN	22	22	17	21	18	12	10	15	22	28	18
Cert in Nurse Managemnt		-	5	2	1	-	-	-	-	-	-	-
Grad Nurse Certificate		6	-	-	-	-	-	-	-	-	-	-
Gr Nur Cert - Acute Care		-	-	-	-	-	-	-	2	1	1	2
Gr Nur Cert - Administration		-	-	-	1	2	2	0	1	-	-	-
Gr Nur Cert - Adult		14	4	3	8	2	1	1	4	1	4	3
Gr Nur Cert - Aged		-	1	2	0	0	0	2	2	0	0	1
Gr Nur Cert - Case Mgt		-	32	10	5	6	0	2	0	0	0	0
Gr Nur Cert - Inf/Child/Adol		2	3	2	1	2	4	3	1	0	0	2
Gr Nur Cert - Womens Hlth		3	2	2	0	0	0	0	1	3	2	1
Grad Nursing/Non-Deg		11	-	-	-	-	-	-	-	-	-	-
School Nurse Certification		-	22	26	24	26	33	13	19	17	20	13
Non-Matric (Nursing)		62	38	16	20	22	17	18	32	21	16	14
NURSING		315	310	250	226	173	152	134	158	152	175	140
% of Total Graduates		10%	9%	8%	7%	5%	4%	4%	5%	5%	6%	5%

(Continued)

ENROLLMENT BY MAJOR

Graduate

		Fall 1995	Fall 1996	Fall 1997	Fall 1998	Fall 1999	Fall 2000	Fall 2001	Fall 2002	Fall 2003	Fall 2004	Fall 2005
<u>SCHOOL OF DIPLOMACY & INTERNATIONAL RELATIONS</u>												
Diplomacy & Int'l Relation MA		-	-	-	19	60	91	119	165	194	219	232
Non-Matric (Diplomacy)		-	-	-	-	-	-	-	-	-	8	5
DIPLOMACY		0	0	0	19	60	91	119	165	194	227	237
% of Total Graduates		0%	0%	0%	1%	2%	3%	4%	5%	6%	7%	8%
<u>SCHOOL OF THEOLOGY</u>												
Biblical Studies MAT		11	12	13	8	13	14	9	4	7	5	10
Christian Ethics MAT		6	7	5	5	7	6	8	8	9	6	6
Ecclesial History MAT		5	5	7	7	5	7	9	7	8	7	7
Jewish-Christian Stds MAT		0	0	0	0	0	0	0	0	1	1	1
Systematic Theology MAT		11	16	17	10	14	17	21	25	38	38	33
Catechetical Ministry MPM		2	1	4	6	7	3	6	5	3	2	5
Church Management MPM		0	1	0	0	0	1	0	0	2	1	1
Health Care Ministry MPM		1	1	1	0	1	0	0	0	0	0	0
Liturgical Ministry MPM		2	4	4	3	1	1	0	0	0	0	0
Ministry Spiritual Dir MPM		5	6	5	5	7	6	4	1	2	4	4
Youth Ministry MPM		2	2	2	1	4	3	2	3	2	2	1
Divinity MDiv		0	0	3	5	5	3	3	2	4	5	4
Divinity (Seminarian) MDiv		69	50	57	45	54	61	77	78	75	72	78
Cert: Bible Teaching		-	1	2	0	0	0	1	2	1	1	3
Cert: Catechetics		-	-	-	-	-	1	4	4	1	2	0
Cert: Pastoral Ministry		-	2	2	1	1	2	3	0	2	1	1
Cert: Spirituality		-	-	-	-	-	-	-	-	3	4	3
Cert: Youth Ministry		-	-	-	-	-	-	-	-	-	1	1
Non-Matric (Seminary)		68	69	102	104	107	67	74	63	40	37	33
THEOLOGY		182	177	224	200	226	192	221	202	198	189	191
% of Total Graduates		6%	5%	7%	6%	7%	6%	7%	6%	6%	6%	6%
<u>GRADUATE MEDICAL EDUCATION</u>												
Athletic Training MS		-	-	-	-	-	1	5	14	16	20	18
Health Sciences MS		6	20	29	50	45	37	21	18	11	10	9
Occupational Therapy MS		-	-	30	53	70	60	53	45	45	41	42
Physicians Assistant MS		29	60	88	83	91	85	81	65	62	70	74
Speech & Lng Pathology MS		-	-	-	19	27	37	27	34	40	52	52
Physical Therapy DPT		-	-	-	-	-	-	6	30	55	82	77
Health Sciences PhD		-	-	-	11	17	19	26	29	45	55	65
Audiology ScD		-	-	-	-	5	10	15	16	21	19	-
GRADUATE MEDICAL EDUC		35	80	147	216	255	249	234	251	295	349	337
% of Total Graduates		1%	2%	4%	6%	7%	7%	7%	8%	9%	11%	11%

(Continued)

ENROLLMENT BY MAJOR

Graduate

	Fall 1995	Fall 1996	Fall 1997	Fall 1998	Fall 1999	Fall 2000	Fall 2001	Fall 2002	Fall 2003	Fall 2004	Fall 2005
<u>NON-MATRICULATED</u>											
Non-Matriculated	439	473	516	527	455	455	549	320	286	275	231
NON-MATRICULATED	439	473	516	527	455	455	549	320	286	275	231
% of Total Graduates	14%	14%	16%	15%	13%	13%	17%	10%	9%	9%	8%
<u>TOTAL GRADUATE</u>											
GRADUATES	3,215	3,265	3,327	3,418	3,436	3,392	3,308	3,213	3,171	3,108	3,080
<i>Diff. from Previous Year</i>		50	62	91	18	(44)	(84)	(95)	(42)	(63)	(28)

** 7, 8, 9

⁷ **Note:** Enrollment figures represent both full-time AND part-time students per major.

⁸ **Note:** Hyphens "-" within the table indicate majors which were not offered during the corresponding term.

⁹ **Source:** Data provided from annual enrollment reports compiled from the university's registration files on the Student Information System (SIS).

ENROLLMENT BY MAJOR

Graduate

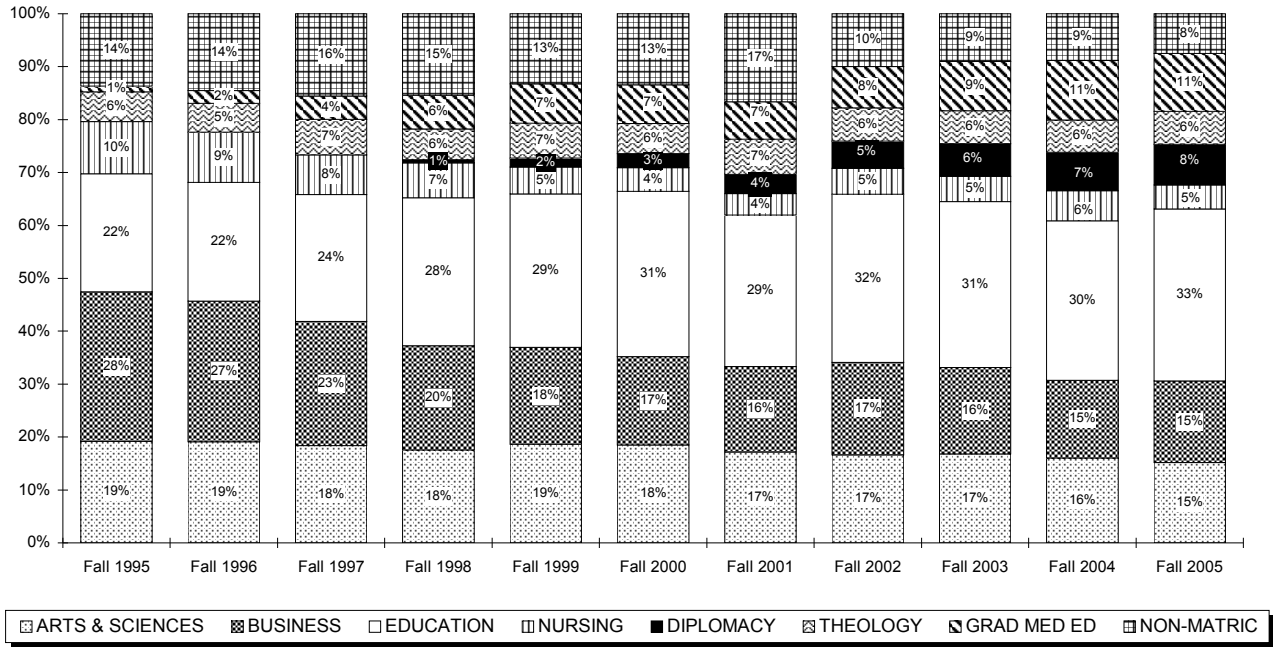
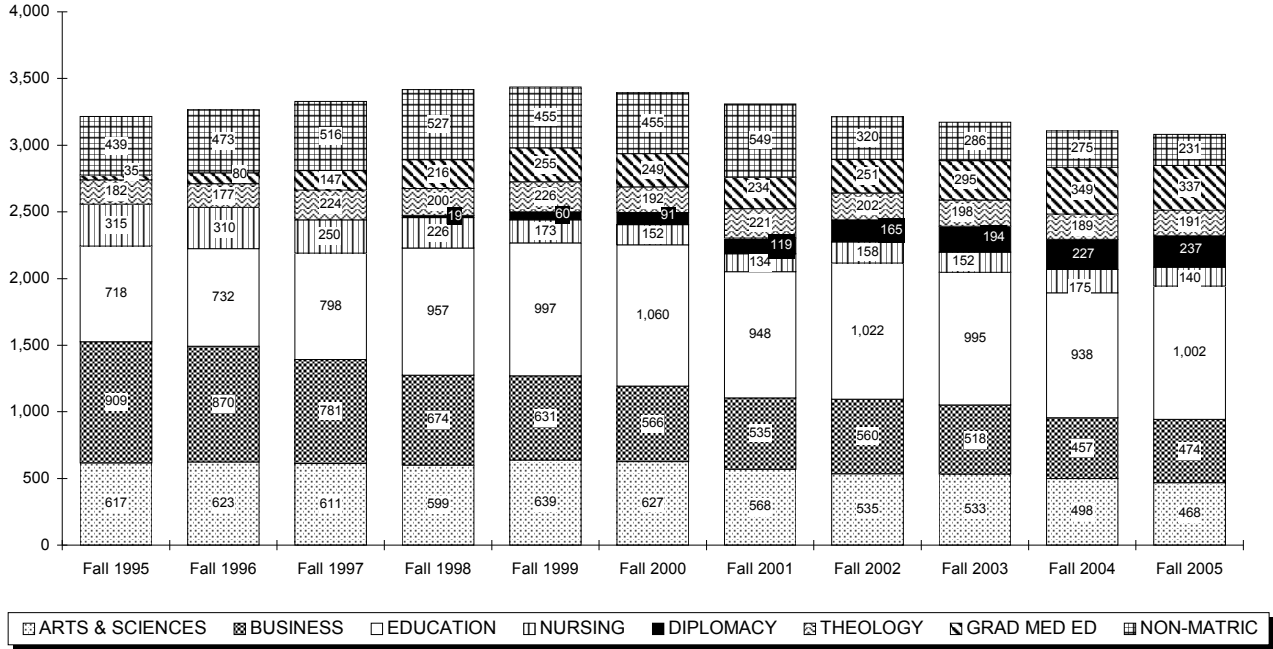

ENROLLMENT BY MAJOR

Graduate by Rank Order

Rank	FALL 2000		FALL 2005		5 YEAR CHANGE	
	Major	N	Major	N	Major	N
1	Non-Matriculated	455	Diplomacy & Int'l Relation, MA	232	Diplomacy & Int'l Relation, MA	+141
2	Ed Ldrsp, Mgt & Policy, MAE	268	Non-Matriculated	231	Non Matriculated - Business	+137
3	Finance, MBA	171	Human Res Traing/Devp, MA	150	Human Res Traing/Devp, MA	+80
4	Corporate/Public Comm, MA	110	Non Matriculated - Business	137	Physical Therapy, DPT	+77
5	Diplomacy & Int'l Relation, MA	91	Prof Development Prog, MAE	119	Ed Ldr, Mgt & Pol(Exec), MAE	+63
6	Ed Ldrsp, Mgt & Policy, EdD	89	Finance, MBA	98	Psychological Studies, MAE	+47
7	Public Administration, MPA	88	Ed Ldr, Mgt & Pol(Exec), EdD	83	Health Sciences, PhD	+46
8	Health Care Admin, MHA	87	Counseling, MAE	80	Prof Development Prog, MAE	+43
9	Marketing, MBA	85	Divinity (Seminarian), MDiv	78	Ed Ldr, Mgt & Pol(Exec), EdS	+32
10	Physicians Assistant, MS	85	Physical Therapy, DPT	77	Mental Health Counseling, EdS	+20
11	Ed Ldr, Mgt & Pol(Exec), EdD	78	Physicians Assistant, MS	74	Prof Accounting, MSPA	+18
12	Prof Development Prog, MAE	76	Psychological Studies, MAE	73	School Counseling, MAE	+18
13	Taxation, MST	72	Ed Ldrsp, Mgt & Policy, EdD	70	Athletic Training, MS	+17
14	Human Res Traing/Devp, MA	70	Health Care Admin, MHA	70	Divinity (Seminarian), MDiv	+17
15	Non-Matric (Seminary)	67	Health Sciences, PhD	65	Health System Admin, MSN	+17
16	Counseling, MAE	64	Ed Ldr, Mgt & Pol(Exec), MAE	63	Counseling, MAE	+16
17	Divinity (Seminarian), MDiv	61	Museum Professions, MA	63	Systematic Theology, MAT	+16
18	Occupational Therapy, MS	60	Ed Ldrsp, Mgt & Policy, MAE	61	Pharmaceutical Operat'n, MBA	+15
19	Strategic Comm (SWW), MA	60	Corporate/Public Comm, MA	54	Speech & Lng Pathology, MS	+15
20	Chemistry, MS	59	Strategic Comm (SWW), MA	54	School & Comm Psych, EdS	+11
21	Museum Professions, MA	57	Speech & Lng Pathology, MS	52	Experimental Psychology, MS	+10
22	Counseling Psych, PhD	52	Occupational Therapy, MS	42	Higher Education, EdD	+10
23	Mangmt Info Systems, MBA	47	School & Comm Psych, EdS	40	Chemistry, PhD	+8
24	Management, MBA	44	Management, MBA	37	English, MA	+8
25	Higher Education, PhD	43	Chemistry, PhD	34	Instruct'l Design&Tech, MAE	+7
26	International Business, MSIB	43	Public Administration, MPA	34	Adv Certificate - MBA	+6
27	Clinical Psychology, PhD	37	Taxation, MST	34	Educational Media Spec, MAE	+6
28	Health Sciences, MS	37	Non-Matric (Seminary)	33	International Business, MBA	+6
29	Speech & Lng Pathology, MS	37	Systematic Theology, MAT	33	Molecular Bioscience, PhD	+6
30	Marriage and Family, MS	36	Ed Ldr, Mgt & Pol(Exec), EdS	32	Museum Professions, MA	+6
31	Marriage and Family, PhD	33	Chemistry, MS	31	Womens Hlth Nurs Pract, MSN	+6
32	School Nurse Certification	33	English, MA	31	College Std Personnel, MAE	+5
33	Biology, MS	32	Marketing, MBA	31	Ed Ldr, Mgt & Pol(Exec), EdD	+5
34	Ed Ldrsp, Mgt & Policy, EdS	29	Counseling Psych, PhD	30	Jewish Christian Stds, MA	+5
35	School & Comm Psych, EdS	29	Biology, MS	27	Non-Matric (Diplomacy)	+5
36	Chemistry, PhD	26	Higher Education, EdD	27	Healthcare Adm, MBA	+4
37	Psychological Studies, MAE	26	Higher Education, PhD	27	Cert: Bible Teaching	+3
38	Marriage and Family, EdS	25	Health System Admin, MSN	23	Cert: Spirituality	+3
39	Adult Nurse Practitioner, MSN	24	Prof Accounting, MSPA	21	Educational Media Spec, EdS	+3
40	Microbiology, MS	24	International Business, MSIB	20	Financial Institutions, MBA	+3
41	English, MA	23	Mental Health Counseling, EdS	20	Gerontolog Nurs Pract, MSN	+3
42	Acute Care Nurs Pract, MSN	22	Sports Management, MBA	20	School Nurse Pract, MSN	+3
43	Accounting, MSAC	20	Acute Care Nurs Pract, MSN	19	Alternate Route Studies	+2
44	Sports Management, MBA	20	Marriage and Family, EdS	19	Catechetical Ministry, MPM	+2
45	Health Sciences, PhD	19	Microbiology, MS	19	Gr Nur Cert - Acute Care	+2

(Continued)

ENROLLMENT BY MAJOR

Graduate by Rank Order

Rank	FALL 2000		FALL 2005		5 YEAR CHANGE	
	Major	N	Major	N	Major	N
46	Pediatric Nurse Pract, MSN	18	Adult Nurse Practitioner, MSN	18	Gr Nur Cert - Adult	+2
47	Higher Education, EdD	17	Athletic Training, MS	18	Instruct'l Design&Tech, EdS	+2
48	Information Systems, MSIS	17	Jewish Christian Stds, MA	18	Case Mngmt/Admin, MSN	+1
49	Non-Matric (Nursing)	17	School Counseling, MAE	18	Cert: Youth Ministry	+1
50	Systematic Theology, MAT	17	Womens Hlth Nurs Pract, MSN	18	Certificate Info Tech	+1
51	Elementary Education, MAE	16	Marriage and Family, PhD	17	Divinity, MDiv	+1
52	Nonprofit Org Mgt Certificate	16	Pediatric Nurse Pract, MSN	16	Gr Nur Cert - Aged	+1
53	Bilingual/Bicultural Ed, MAE	15	Pharmaceutical Operat'n, MBA	15	Gr Nur Cert - Womens Hlth	+1
54	Accounting, MBA	14	Non-Matric (Nursing)	14	Jewish-Christian Stds, MAT	+1
55	Asian Area Studies, MA	14	Accounting, MSAC	13	School & Comm Psych, MAE	+1
56	Biblical Studies, MAT	14	School Nurse Certification	13	Teacher Development	+1
57	Bilingual/Bicultural Ed, EdS	14	Accounting, MBA	11	Christian Ethics, MAT	0
58	Human Res Traing/Devp, MAE	14	Adv Certificate - MBA	11	Church Management, MPM	0
59	Undecided Business	14	Asian Area Studies, MA	11	Ecclesial History, MAT	0
60	Jewish Christian Stds, MA	13	Ed Ldrsp, Mgt & Policy, EdS	11	Sports Management, MBA	0
61	Womens Hlth Nurs Pract, MSN	12	Biblical Studies, MAT	10	Allied Health Educ, MAE	-1
62	Audiology, ScD	10	Experimental Psychology, MS	10	Business Administration, MBA	-1
63	Arts Admin Certificate	9	Health Sciences, MS	9	Cert: Catechetics	-1
64	Healthcare Admin Certificate	9	Marriage and Family, MS	8	Cert: Pastoral Ministry	-1
65	Nursing Administrator, MSN	8	Ecclesial History, MAT	7	Clinical Psychology, DPsy	-1
66	Secondary Education, MAE	8	Instruct'l Design&Tech, MAE	7	Gen Professional Ed, MAE	-1
67	Ecclesial History, MAT	7	Christian Ethics, MAT	6	Liturgical Ministry, MPM	-1
68	Prof Development Prog, EdS	7	Educational Media Spec, MAE	6	Prof Counselor Licensing	-1
69	Christian Ethics, MAT	6	Gerontolog Nurs Pract, MSN	6	Quantitative Analysis, MBA	-1
70	Health System Admin, MSN	6	International Business, MBA	6	Secondary Education, EdS	-1
71	Ministry Spiritual Dir, MPM	6	Mangmt Info Systems, MBA	6	Gr Nur Cert - Administration	-2
72	Adv Certificate - MBA	5	Molecular Bioscience, PhD	6	Gr Nur Cert - Inf/Child/Adol	-2
73	Financial Planning, MSFP	4	Undecided Business	6	Human Resource Mgt, MBA	-2
74	Gr Nur Cert - Inf/Child/Adol	4	Catechetical Ministry, MPM	5	Licensed Prof Counselor	-2
75	Prof Counselor Licensing	4	Clinical Psychology, PhD	5	Ministry Spiritual Dir, MPM	-2
76	Catechetical Ministry, MPM	3	College Std Personnel, MAE	5	Nursing Case Mgt, MSN	-2
77	Divinity, MDiv	3	Non-Matric (Diplomacy)	5	Pediatric Nurse Pract, MSN	-2
78	Gerontolog Nurs Pract, MSN	3	Prof Development Prog, EdS	5	Prof Development Prog, EdS	-2
79	Human Resource Mgt, MSHR	3	Bilingual/Bicultural Ed, EdS	4	Student Personnel Svc, MAE	-2
80	Prof Accounting, MSPA	3	Divinity, MDiv	4	Youth Ministry, MPM	-2
81	Youth Ministry, MPM	3	Elementary Education, MAE	4	Accounting, MBA	-3
82	Cert: Pastoral Ministry	2	Healthcare Adm, MBA	4	Acute Care Nurs Pract, MSN	-3
83	Certificate Info Tech	2	Ministry Spiritual Dir, MPM	4	Asian Area Studies, MA	-3
84	Gr Nur Cert - Administration	2	Cert: Bible Teaching	3	Human Resource Mgt, MSHR	-3
85	Human Resource Mgt, MBA	2	Cert: Spirituality	3	Non-Matric (Nursing)	-3
86	Licensed Prof Counselor	2	Certificate Info Tech	3	Biblical Studies, MAT	-4
87	Nursing Case Mgt, MSN	2	Educational Media Spec, EdS	3	Financial Planning, MSFP	-4
88	Student Personnel Svc, MAE	2	Financial Institutions, MBA	3	Biology, MS	-5
89	Allied Health Educ, MAE	1	Gr Nur Cert - Adult	3	Microbiology, MS	-5
90	Athletic Training, MS	1	Healthcare Admin Certificate	3	Adult Nurse Practitioner, MSN	-6

(Continued)

ENROLLMENT BY MAJOR

Graduate by Rank Order

Rank	FALL 2000		FALL 2005		5 YEAR CHANGE	
	Major	N	Major	N	Major	N
91	Business Administration, MBA	1	Prof Counselor Licensing	3	Healthcare Admin Certificate	-6
92	Cert: Catechetics	1	School Nurse Pract, MSN	3	Marriage and Family, EdS	-6
93	Church Management, MPM	1	Alternate Route Studies	2	Strategic Comm (SWW), MA	-6
94	Clinical Psychology, DPsy	1	Arts Admin Certificate	2	Accounting, MSAC	-7
95	Gen Professional Ed, MAE	1	Bilingual/Bicultural Ed, MAE	2	Arts Admin Certificate	-7
96	Gr Nur Cert - Adult	1	Gr Nur Cert - Acute Care	2	Management, MBA	-7
97	Liturgical Ministry, MPM	1	Gr Nur Cert - Inf/Child/Adol	2	Secondary Education, MAE	-7
98	Quantitative Analysis, MBA	1	Instruct'l Design&Tech, EdS	2	Nursing Administrator, MSN	-8
99	Secondary Education, EdS	1	Case Mngmt/Admin, MSN	1	Undecided Business	-8
100	Cert: Bible Teaching	0	Cert: Pastoral Ministry	1	Audiology, ScD	-10
101	Gr Nur Cert - Aged	0	Cert: Youth Ministry	1	Bilingual/Bicultural Ed, EdS	-10
102	Gr Nur Cert - Womens Hlth	0	Church Management, MPM	1	Physicians Assistant, MS	-11
103	Jewish-Christian Stds, MAT	0	Gr Nur Cert - Aged	1	Elementary Education, MAE	-12
104	School Nurse Pract, MSN	0	Gr Nur Cert - Womens Hlth	1	Bilingual/Bicultural Ed, MAE	-13
105	Alternate Route Studies	-	Information Systems, MSIS	1	Human Res Traing/Devp, MAE	-14
106	Case Mngmt/Admin, MSN	-	Jewish-Christian Stds, MAT	1	Nonprofit Org Mgt Certificate	-15
107	Cert: Spirituality	-	Nonprofit Org Mgt Certificate	1	Higher Education, PhD	-16
108	Cert: Youth Ministry	-	School & Comm Psych, MAE	1	Information Systems, MSIS	-16
109	College Std Personnel, MAE	-	Secondary Education, MAE	1	Marriage and Family, PhD	-16
110	Ed Ldr, Mgt & Pol(Exec), EdS	-	Teacher Development	1	Health Care Admin, MHA	-17
111	Ed Ldr, Mgt & Pol(Exec), MAE	-	Youth Ministry, MPM	1	Ed Ldrsp, Mgt & Policy, EdS	-18
112	Educational Media Spec, EdS	-	Allied Health Educ, MAE	0	Occupational Therapy, MS	-18
113	Educational Media Spec, MAE	-	Cert: Catechetics	0	Ed Ldrsp, Mgt & Policy, EdD	-19
114	Experimental Psychology, MS	-	Clinical Psychology, DPsy	0	School Nurse Certification	-20
115	Financial Institutions, MBA	-	Licensed Prof Counselor	0	Counseling Psych, PhD	-22
116	Gr Nur Cert - Acute Care	-	Liturgical Ministry, MPM	0	International Business, MSIB	-23
117	Healthcare Adm, MBA	-	Audiology, ScD	-	Chemistry, MS	-28
118	Instruct'l Design&Tech, EdS	-	Business Administration, MBA	-	Health Sciences, MS	-28
119	Instruct'l Design&Tech, MAE	-	Financial Planning, MSFP	-	Marriage and Family, MS	-28
120	International Business, MBA	-	Gen Professional Ed, MAE	-	Clinical Psychology, PhD	-32
121	Mental Health Counseling, EdS	-	Gr Nur Cert - Administration	-	Non-Matric (Seminary)	-34
122	Molecular Bioscience, PhD	-	Human Res Traing/Devp, MAE	-	Taxation, MST	-38
123	Non Matriculated - Business	-	Human Resource Mgt, MBA	-	Mangmt Info Systems, MBA	-41
124	Non-Matric (Diplomacy)	-	Human Resource Mgt, MSHR	-	Marketing, MBA	-54
125	Pharmaceutical Operat'n, MBA	-	Nursing Administrator, MSN	-	Public Administration, MPA	-54
126	Physical Therapy, DPT	-	Nursing Case Mgt, MSN	-	Corporate/Public Comm, MA	-56
127	School & Comm Psych, MAE	-	Quantitative Analysis, MBA	-	Finance, MBA	-73
128	School Counseling, MAE	-	Secondary Education, EdS	-	Ed Ldrsp, Mgt & Policy, MAE	-207
129	Teacher Development	-	Student Personnel Svc, MAE	-	Non-Matriculated	-224
	TOTAL	3,392	TOTAL	3,080	TOTAL	-312

** 10, 11, 12

¹⁰ **Note:** Enrollment figures represent both full-time AND part-time students per major.¹¹ **Note:** Hyphens '-' within the table indicate majors which were not offered during the corresponding term.¹² **Source:** Data provided from annual enrollment reports compiled from the university's registration files on the Student Information System (SIS).

ENROLLMENT BY MAJOR

Law School

		Fall 1995	Fall 1996	Fall 1997	Fall 1998	Fall 1999	Fall 2000	Fall 2001	Fall 2002	Fall 2003	Fall 2004	Fall 2005
<u>LAW SCHOOL</u>												
Health Law	MSJ	-	-	10	23	21	24	29	36	44	50	47
Health Law & Int'l Property	MSJ	-	-	-	-	-	-	-	-	-	-	5
Intellectual Property	MSJ	-	-	-	-	-	-	-	-	-	-	6
Health Law & Public Pol	LLM	-	-	8	14	13	12	17	10	7	7	7
Law	JD	1,320	1,227	1,234	1,180	1,155	1,121	1,130	1,255	1,283	1,240	1,142
Non-Matriculated		11	8	7	6	6	4	7	2	3	4	15
LAW SCHOOL		1,331	1,235	1,259	1,223	1,195	1,161	1,183	1,303	1,337	1,301	1,222
<i>Diff. from Previous Year</i>			<i>(96)</i>	<i>24</i>	<i>(36)</i>	<i>(28)</i>	<i>(34)</i>	<i>22</i>	<i>120</i>	<i>34</i>	<i>(36)</i>	<i>(79)</i>

** 13, 14

¹³ **Note:** Enrollment figures represent both full-time AND part-time students per major.

¹⁴ **Source:** Data provided from annual enrollment reports compiled from the university's registration files on the Student Information System (SIS).

ENROLLMENT BY MAJOR

Law School

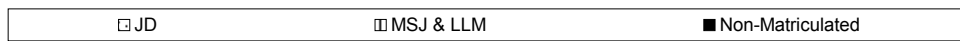
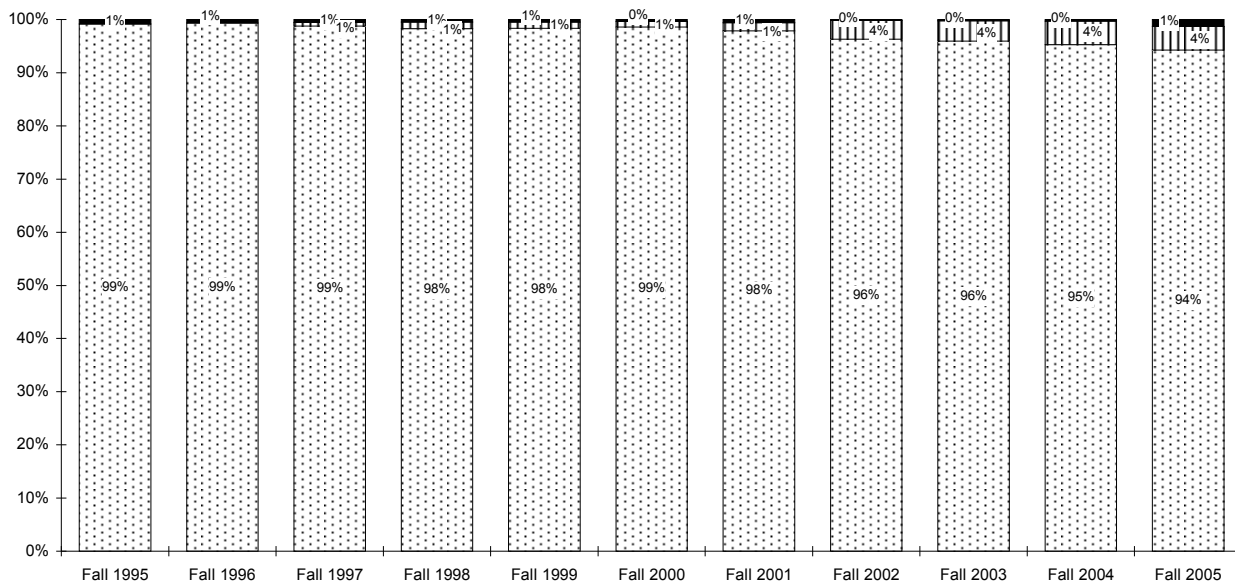
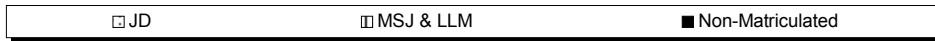
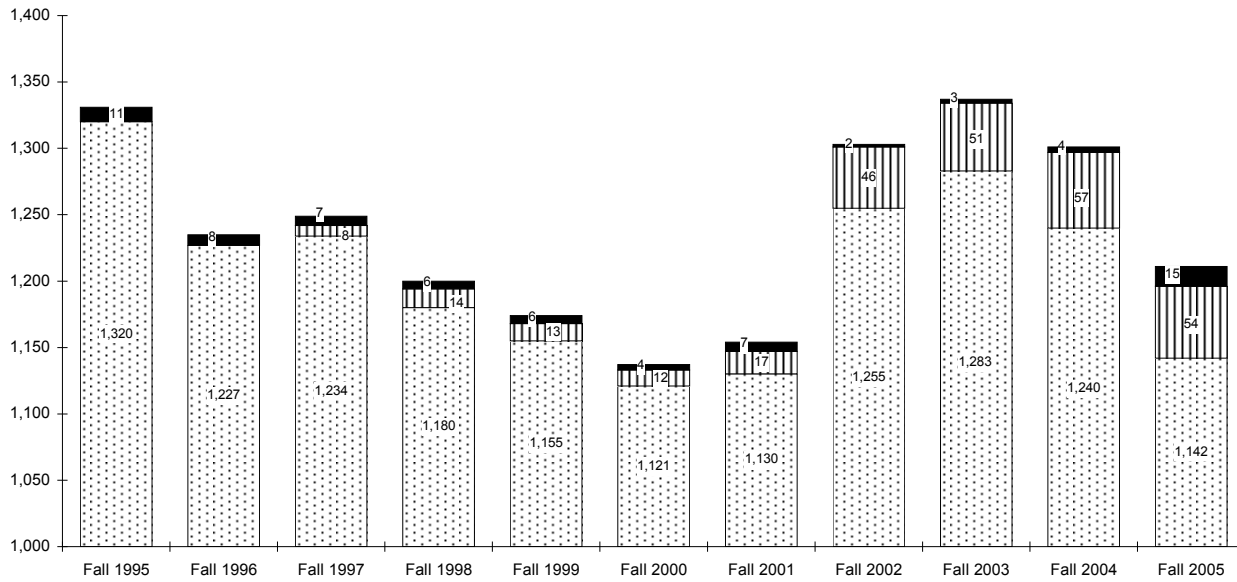

CREDIT HOURS BY SEMESTER

Total Courses

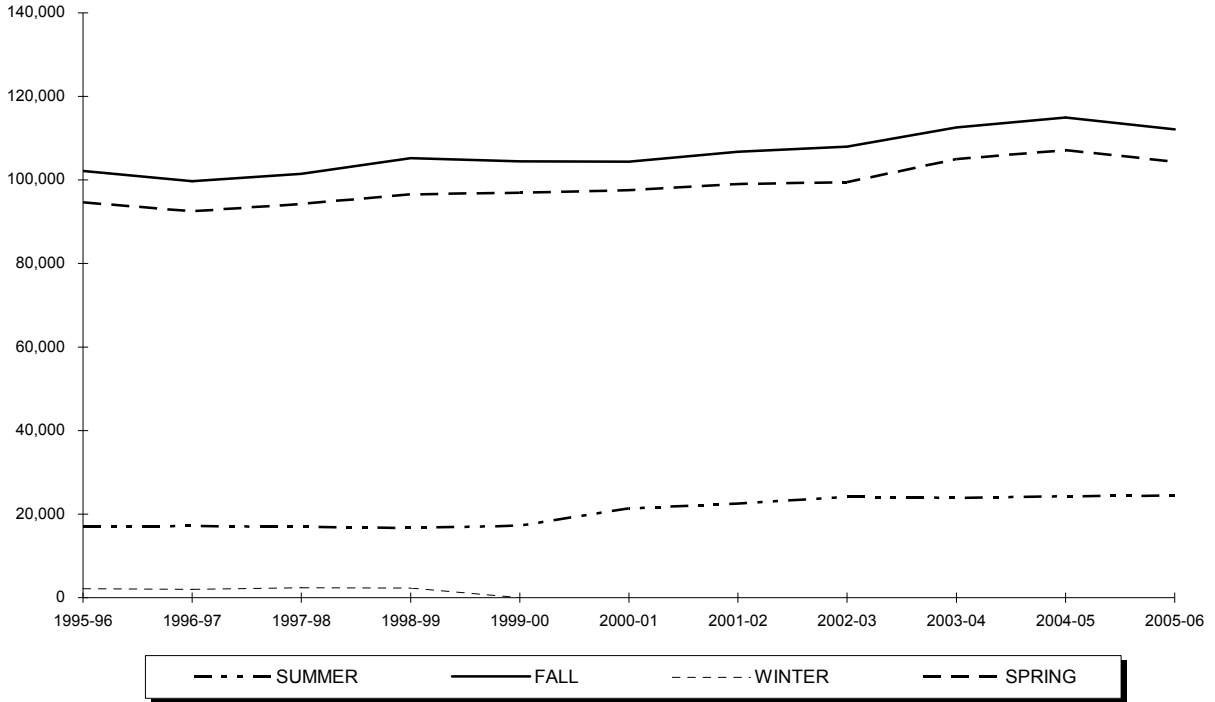

Year	SUMMER	FALL	WINTER	SPRING	TOTAL
1995-96	16,911	102,162	2,176	94,626	215,875
1996-97	17,181	99,707	2,021	92,484	211,393
1997-98	16,894	101,485	2,361	94,245	214,985
1998-99	16,693	105,252	2,314	96,562	220,821
1999-00	17,223	104,460	-	96,960	218,643
2000-01	21,340	104,358	-	97,578	223,276
2001-02	22,517	106,738	-	98,996	228,251
2002-03	24,128	108,011	-	99,452	231,591
2003-04	23,919	112,571	-	104,974	241,464
2004-05	24,256	114,979	-	107,155	246,390
2005-06	24,396	112,121	-	104,359	240,876

** 1, 2

¹ **Note:** Total course credit hours include Undergraduate, Graduate and Law School credits and exclude Project Acceleration classes.

² **Source:** Data provided from annual credit hour reports compiled from the university's registration files on the Student Information System (SIS).

CREDIT HOURS BY SEMESTER

Undergraduate Courses

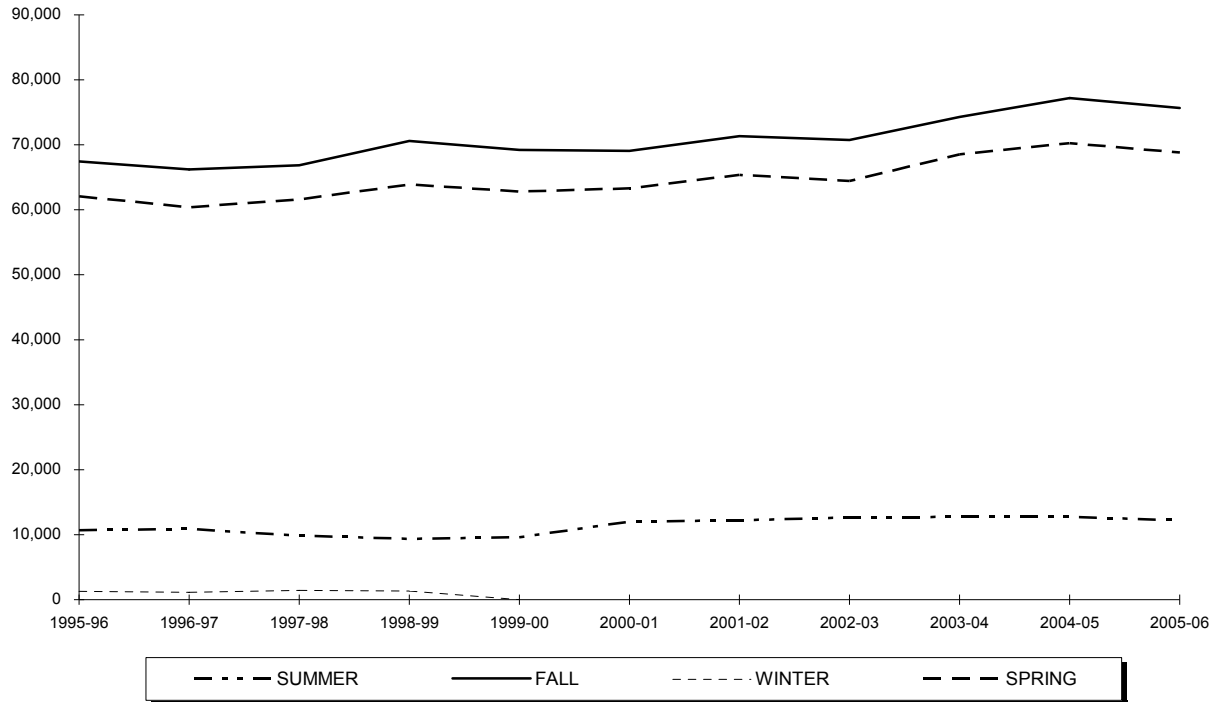

Year	SUMMER	FALL	WINTER	SPRING	TOTAL
1995-96	10,687	67,463	1,287	62,060	141,497
1996-97	10,898	66,227	1,143	60,398	138,666
1997-98	9,857	66,859	1,425	61,574	139,715
1998-99	9,368	70,624	1,345	63,891	145,228
1999-00	9,588	69,240	-	62,804	141,632
2000-01	11,994	69,091	-	63,307	144,392
2001-02	12,217	71,347	-	65,379	148,943
2002-03	12,640	70,763	-	64,471	147,874
2003-04	12,768	74,307	-	68,541	155,616
2004-05	12,758	77,201	-	70,254	160,213
2005-06	12,205	75,659	-	68,830	156,694

** 3, 4, 5

³ **Note:** Undergraduate course credit hours exclude Project Acceleration classes.

⁴ **Note:** Undergraduate course credit hours are in the College of Arts & Sciences, the School of Business, the College of Education & Human Services, the School of Diplomacy & International Relations, the College of Nursing, Academic Programs (ROTC & EOP), the School of Theology, and the School of Graduate Medical Education.

⁵ **Source:** Data provided from annual credit hour reports compiled from the university's registration files on the Student Information System (SIS).

CREDIT HOURS BY SEMESTER

Graduate Courses

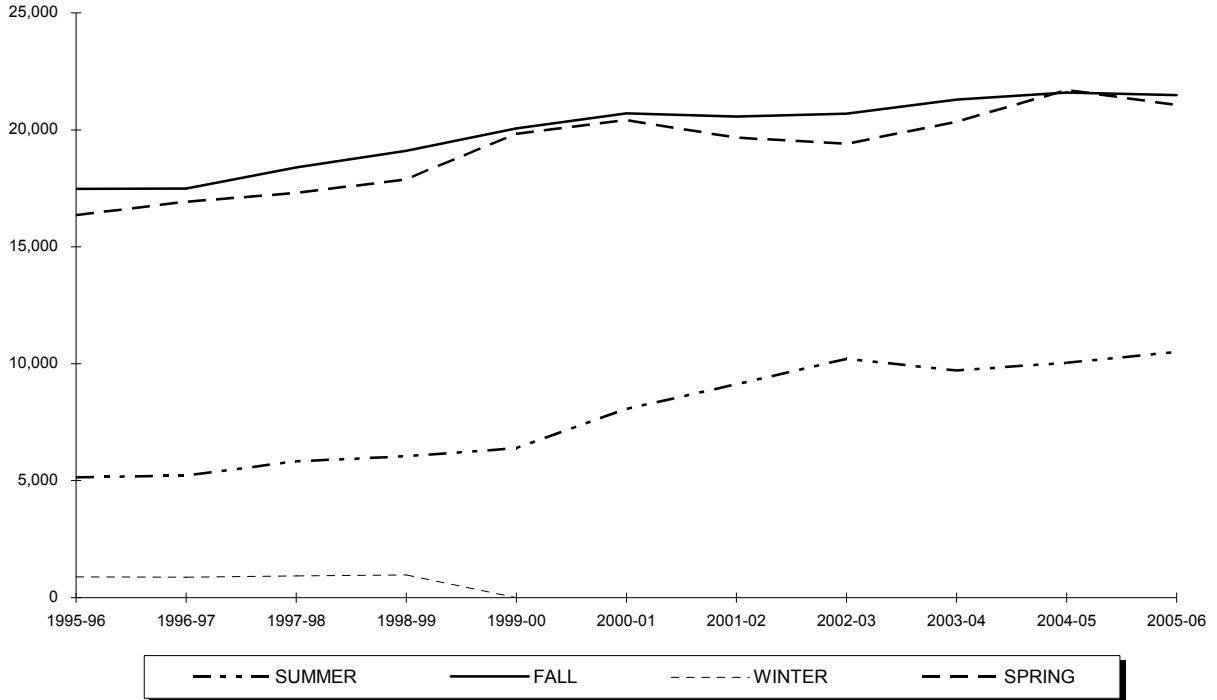

Year	SUMMER	FALL	WINTER	SPRING	TOTAL
1995-96	5,137	17,472	889	16,360	39,858
1996-97	5,219	17,493	878	16,925	40,515
1997-98	5,826	18,399	936	17,305	42,466
1998-99	6,046	19,102	969	17,894	44,011
1999-00	6,388	20,064	-	19,836	46,288
2000-01	8,073	20,706	-	20,415	49,194
2001-02	9,116	20,564	-	19,671	49,351
2002-03	10,200	20,691	-	19,410	50,301
2003-04	9,711	21,295	-	20,345	51,351
2004-05	10,037	21,600	-	21,709	53,346
2005-06	10,504	21,487	-	21,057	53,048

** 6, 7

⁶ **Note:** Graduate course credit hours are in the College of Arts & Sciences, the School of Business, the College of Education & Human Services, the College of Nursing, the School of Diplomacy & International Relations, the School of Theology, and the School of Graduate Medical Education.
⁷ **Source:** Data provided from annual credit hour reports compiled from the university's registration files on the Student Information System (SIS).

CREDIT HOURS BY SEMESTER

Law School Courses

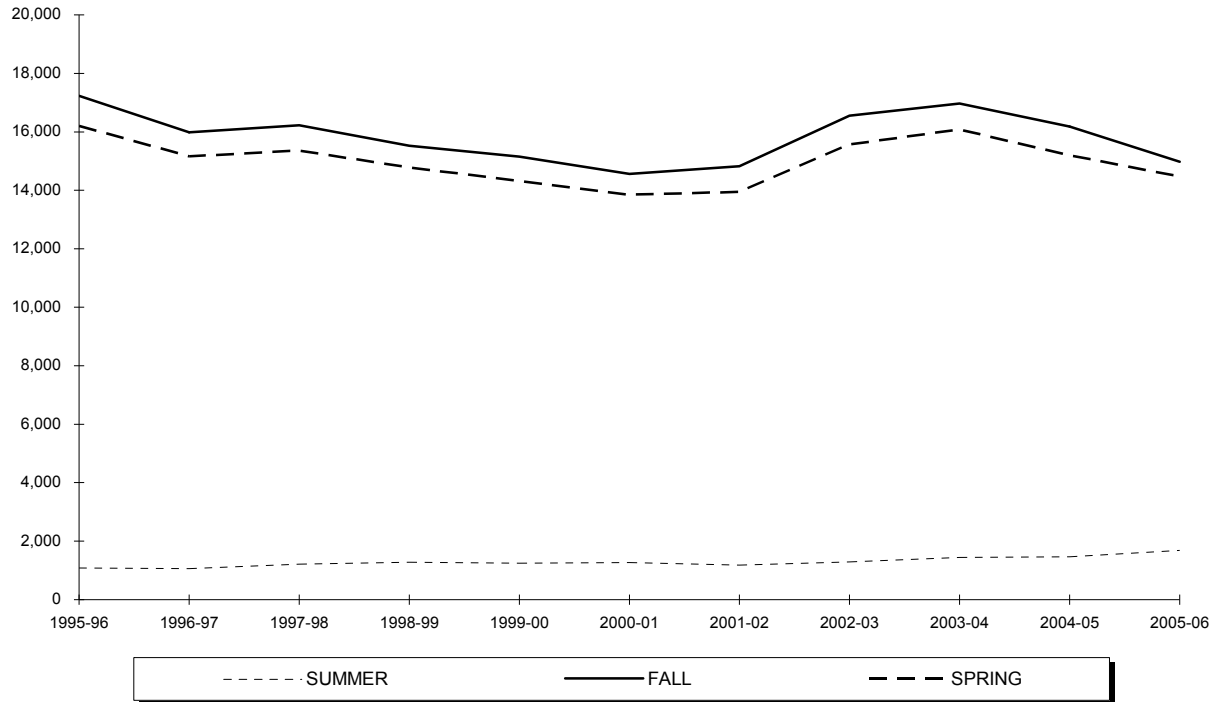

Year	SUMMER	FALL	WINTER	SPRING	TOTAL
1995-96	1,087	17,227	-	16,206	34,520
1996-97	1,064	15,987	-	15,161	32,212
1997-98	1,211	16,227	-	15,366	32,804
1998-99	1,279	15,526	-	14,777	31,582
1999-00	1,247	15,156	-	14,320	30,723
2000-01	1,273	14,561	-	13,856	29,690
2001-02	1,184	14,827	-	13,946	29,957
2002-03	1,288	16,557	-	15,571	33,416
2003-04	1,440	16,969	-	16,088	34,497
2004-05	1,461	16,178	-	15,192	32,831
2005-06	1,687	14,975	-	14,472	31,134

** 8

⁸ Source: Data provided from annual credit hour reports compiled from the university's registration files on the Student Information System (SIS).

CREDIT HOURS BY SEMESTER

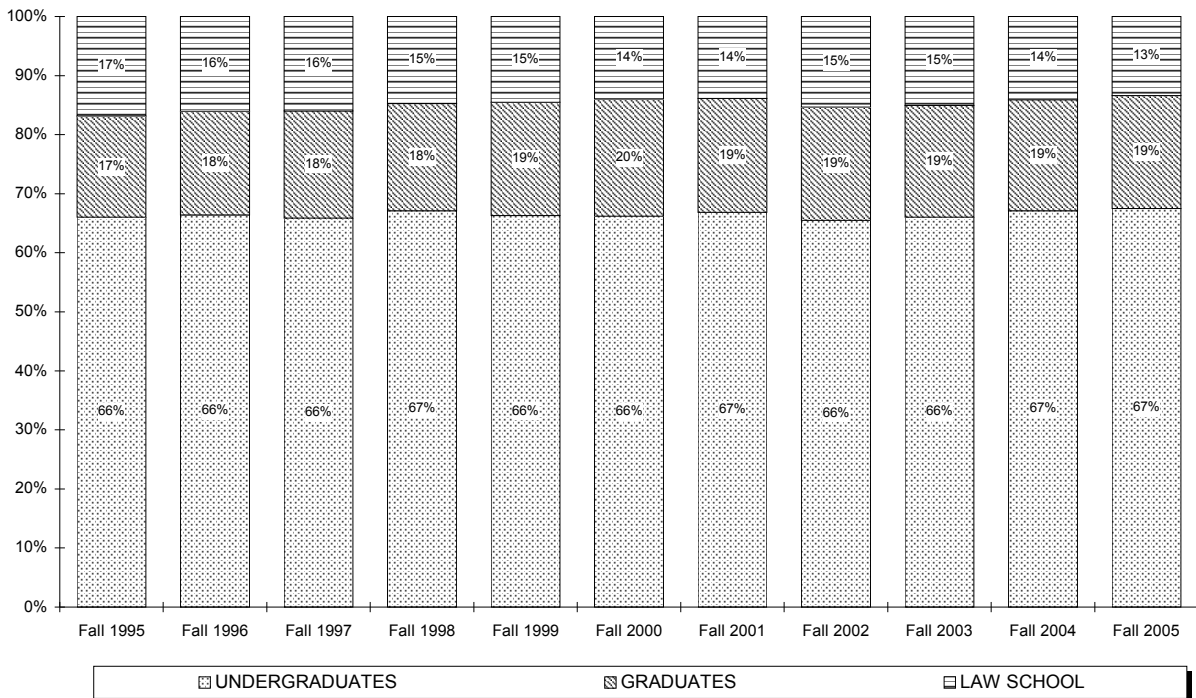
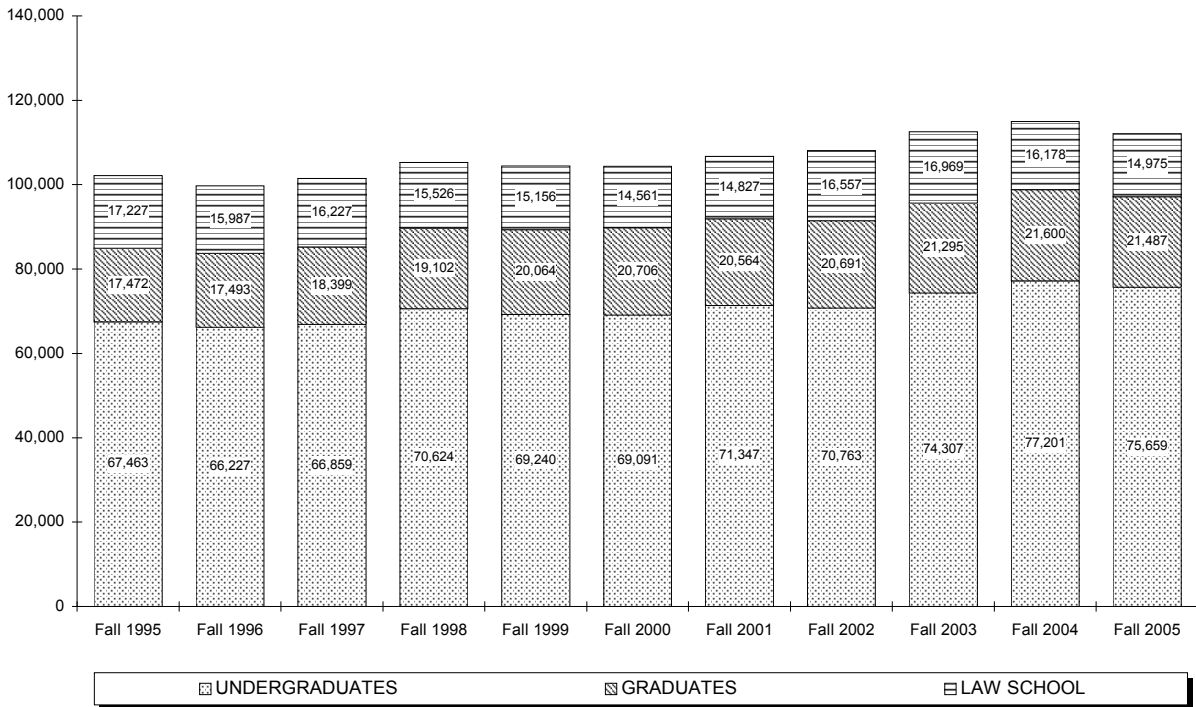

CREDIT HOURS BY COLLEGE

Arts & Sciences Undergraduate

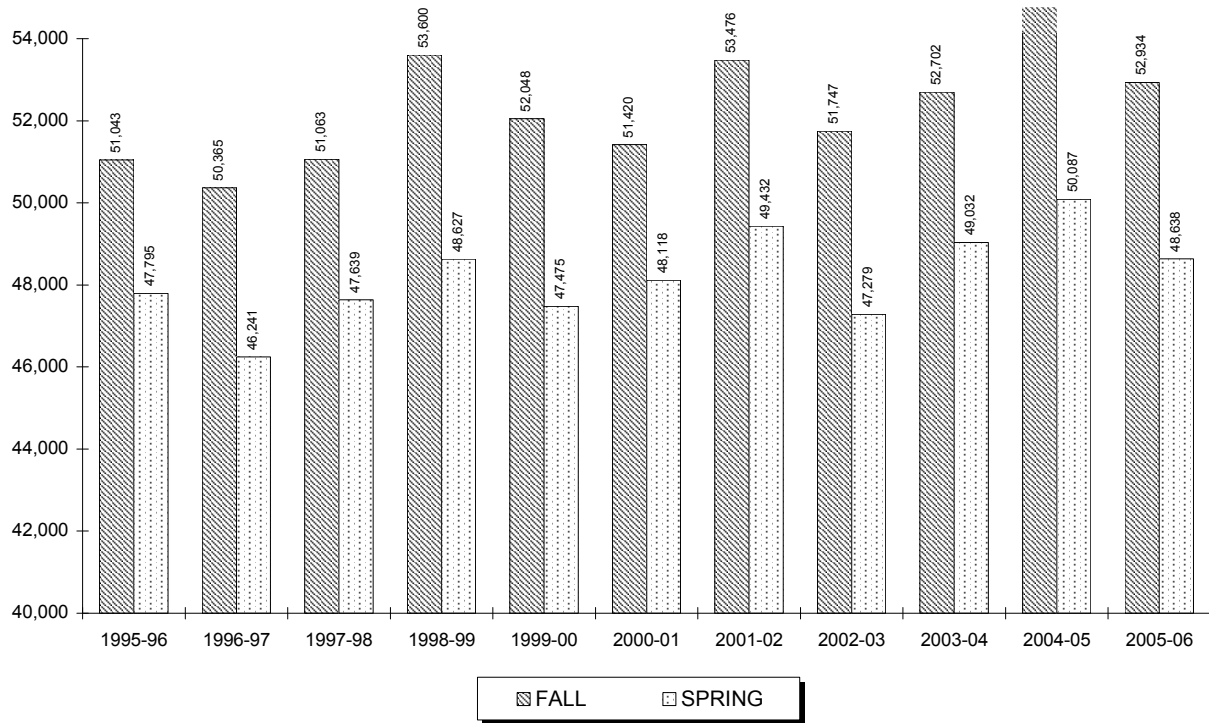

Year	SUMMER	FALL	WINTER	SPRING	TOTAL
1995-96	7,894	51,043	1,026	47,795	107,758
1996-97	8,300	50,365	857	46,241	105,763
1997-98	7,560	51,063	1,096	47,639	107,358
1998-99	7,322	53,600	1,073	48,627	110,622
1999-00	6,989	52,048	-	47,475	106,512
2000-01	8,482	51,420	-	48,118	108,020
2001-02	8,765	53,476	-	49,432	111,673
2002-03	8,790	51,747	-	47,279	107,816
2003-04	8,170	52,702	-	49,032	109,904
2004-05	8,398	54,752	-	50,087	113,237
2005-06	8,036	52,934	-	48,638	109,608

** 1

¹ Source: Data provided from annual credit hour reports compiled from the university's registration files on the Student Information System (SIS).

CREDIT HOURS BY COLLEGE

Arts & Sciences Graduate

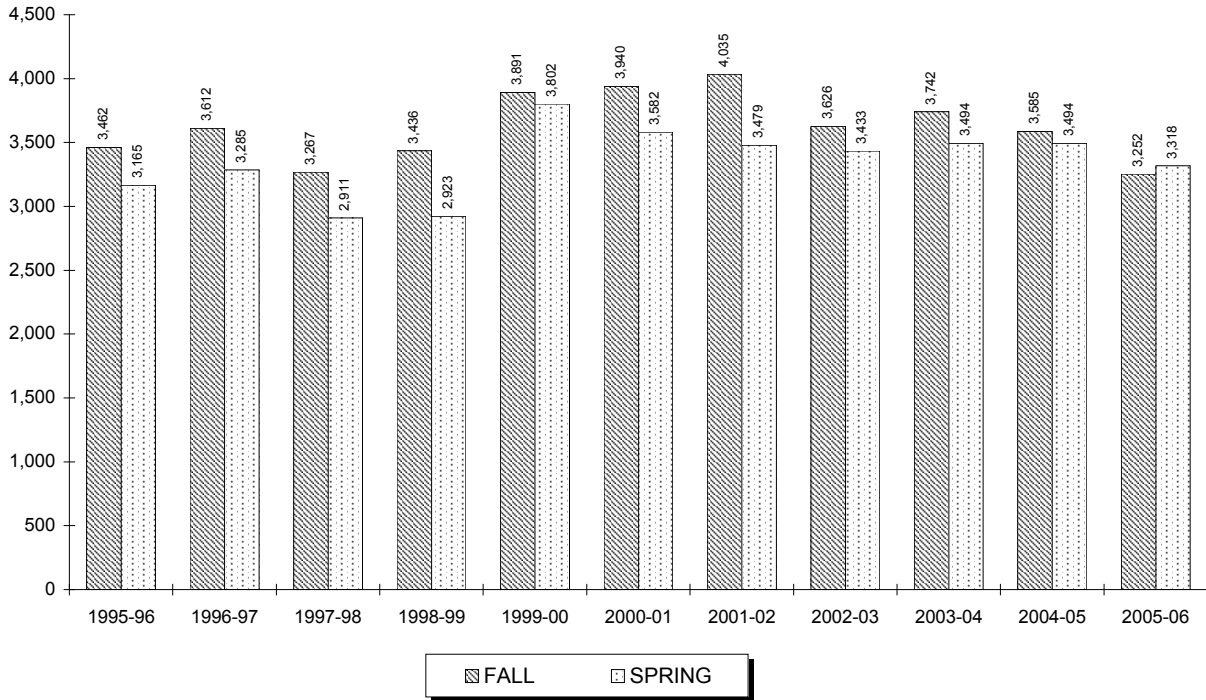

Year	SUMMER	FALL	WINTER	SPRING	TOTAL
1995-96	514	3,462	300	3,165	7,441
1996-97	673	3,612	297	3,285	7,867
1997-98	733	3,267	309	2,911	7,220
1998-99	572	3,436	204	2,923	7,135
1999-00	842	3,891	-	3,802	8,535
2000-01	1,331	3,940	-	3,582	8,853
2001-02	2,004	4,035	-	3,479	9,518
2002-03	1,624	3,626	-	3,433	8,683
2003-04	1,593	3,742	-	3,494	8,829
2004-05	1,320	3,585	-	3,494	8,399
2005-06	1,262	3,252	-	3,318	7,832

** 2

² Source: Data provided from annual credit hour reports compiled from the university's registration files on the Student Information System (SIS).

CREDIT HOURS BY COLLEGE

Business Undergraduate

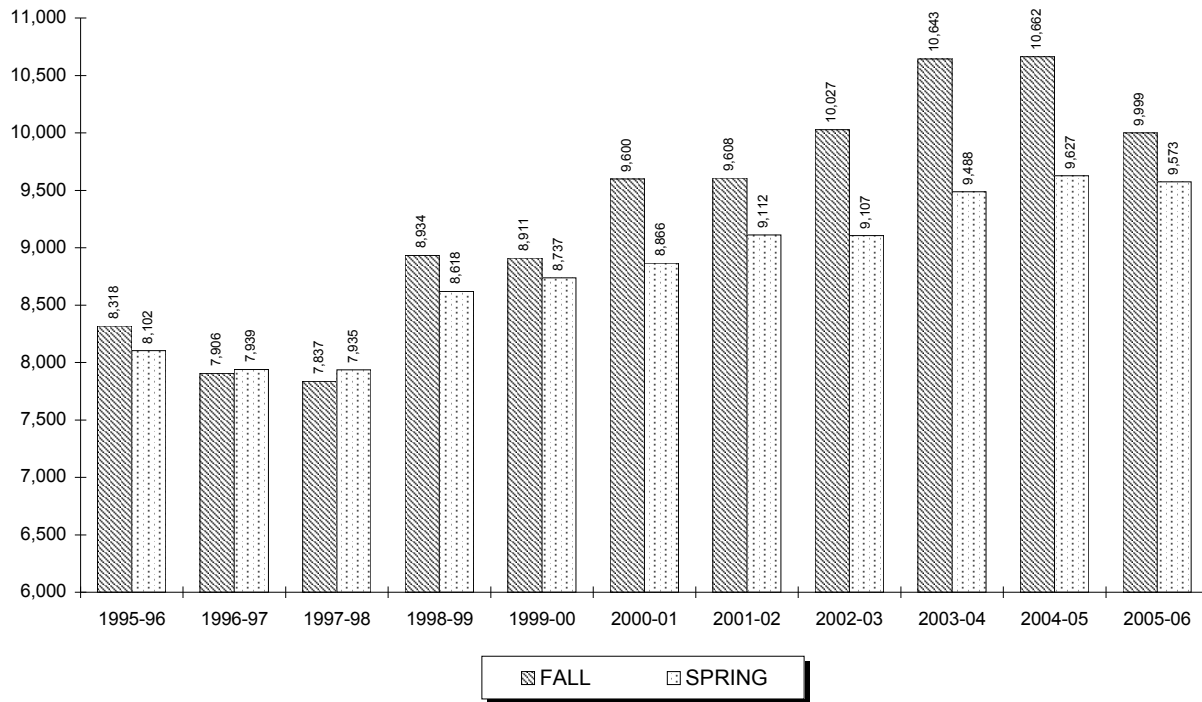

Year	SUMMER	FALL	WINTER	SPRING	TOTAL
1995-96	1,456	8,318	93	8,102	17,969
1996-97	1,428	7,906	78	7,939	17,351
1997-98	1,224	7,837	159	7,935	17,155
1998-99	932	8,934	129	8,618	18,613
1999-00	1,298	8,911	-	8,737	18,946
2000-01	1,819	9,600	-	8,866	20,285
2001-02	1,868	9,608	-	9,112	20,588
2002-03	1,911	10,027	-	9,107	21,045
2003-04	2,013	10,643	-	9,488	22,144
2004-05	1,767	10,662	-	9,627	22,056
2005-06	1,543	9,999	-	9,573	21,115

** 3

³ **Source:** Data provided from annual credit hour reports compiled from the university's registration files on the Student Information System (SIS).

CREDIT HOURS BY COLLEGE

Business Graduate

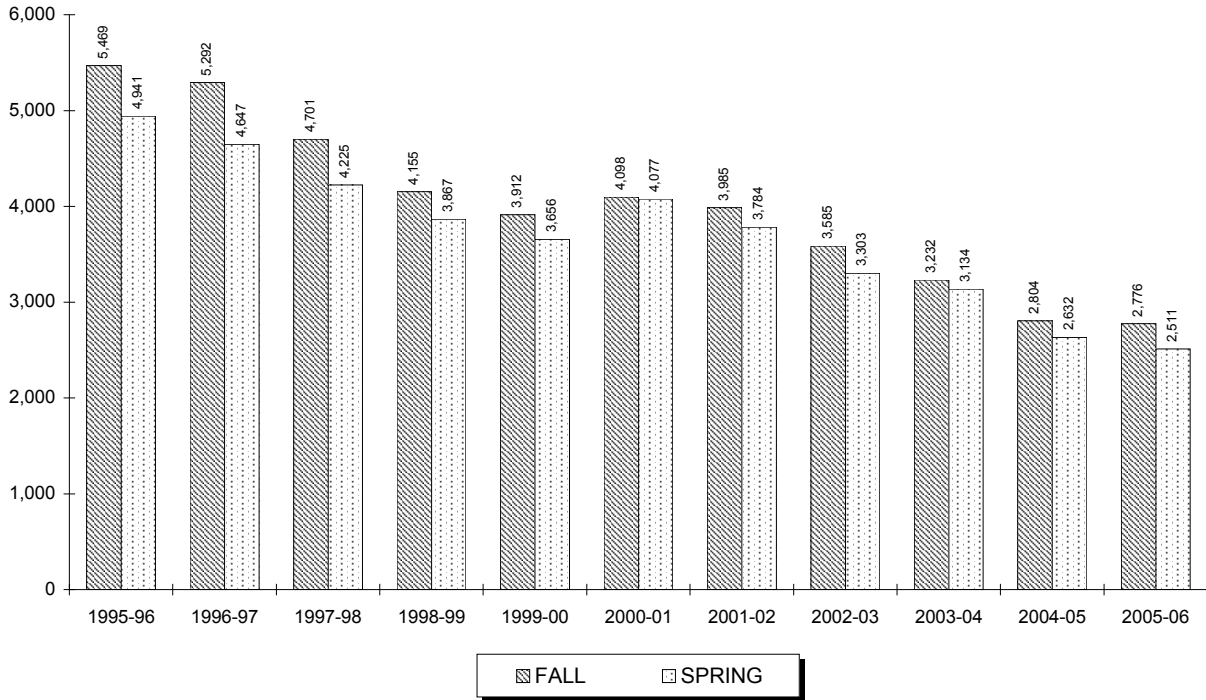

Year	SUMMER	FALL	WINTER	SPRING	TOTAL
1995-96	2,454	5,469	366	4,941	13,230
1996-97	2,370	5,292	423	4,647	12,732
1997-98	2,164	4,701	387	4,225	11,477
1998-99	1,832	4,155	414	3,867	10,268
1999-00	1,545	3,912	-	3,656	9,113
2000-01	1,884	4,098	-	4,077	10,059
2001-02	1,940	3,985	-	3,784	9,709
2002-03	2,132	3,585	-	3,303	9,020
2003-04	1,724	3,232	-	3,134	8,090
2004-05	1,747	2,804	-	2,632	7,183
2005-06	1,793	2,776	-	2,511	7,080

** 4

⁴ Source: Data provided from annual credit hour reports compiled from the university's registration files on the Student Information System (SIS).

CREDIT HOURS BY COLLEGE

Education Undergraduate

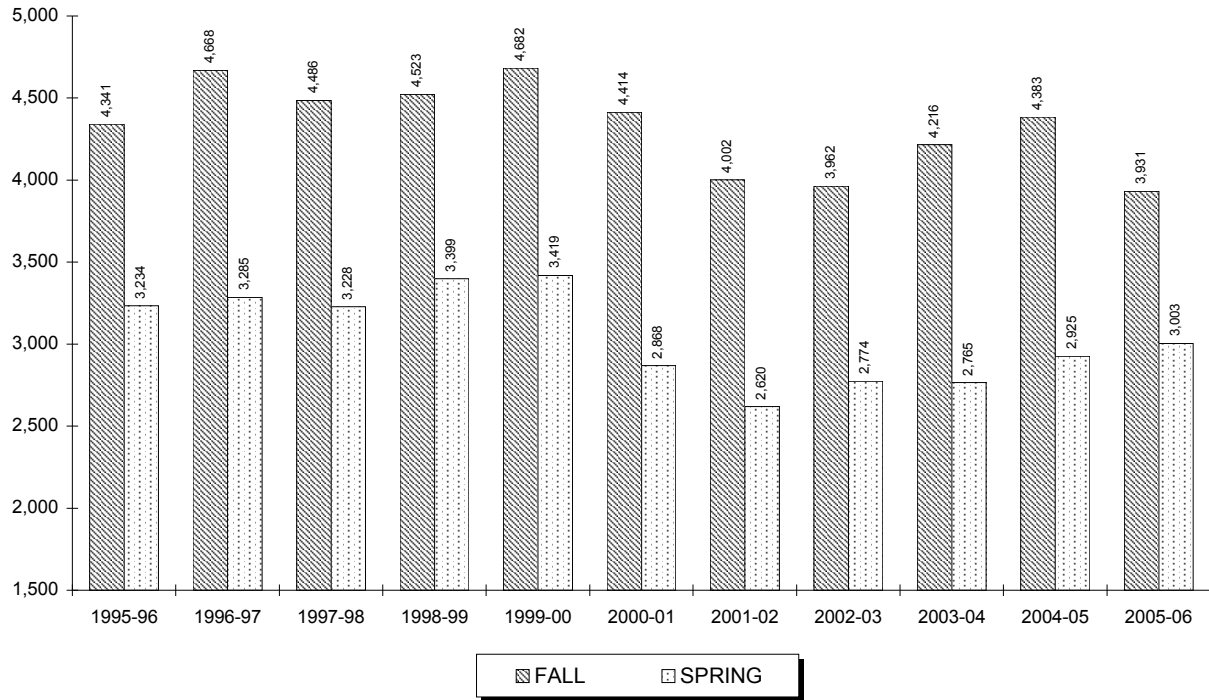

Year	SUMMER	FALL	WINTER	SPRING	TOTAL
1995-96	357	4,341	168	3,234	8,100
1996-97	342	4,668	208	3,285	8,503
1997-98	399	4,486	170	3,228	8,283
1998-99	429	4,523	143	3,399	8,494
1999-00	450	4,682	-	3,419	8,551
2000-01	760	4,414	-	2,868	8,042
2001-02	521	4,002	-	2,620	7,143
2002-03	538	3,962	-	2,774	7,274
2003-04	603	4,216	-	2,765	7,584
2004-05	508	4,383	-	2,925	7,816
2005-06	462	3,931	-	3,003	7,396

** 5

⁵ **Source:** Data provided from annual credit hour reports compiled from the university's registration files on the Student Information System (SIS).

CREDIT HOURS BY COLLEGE

Education Graduate

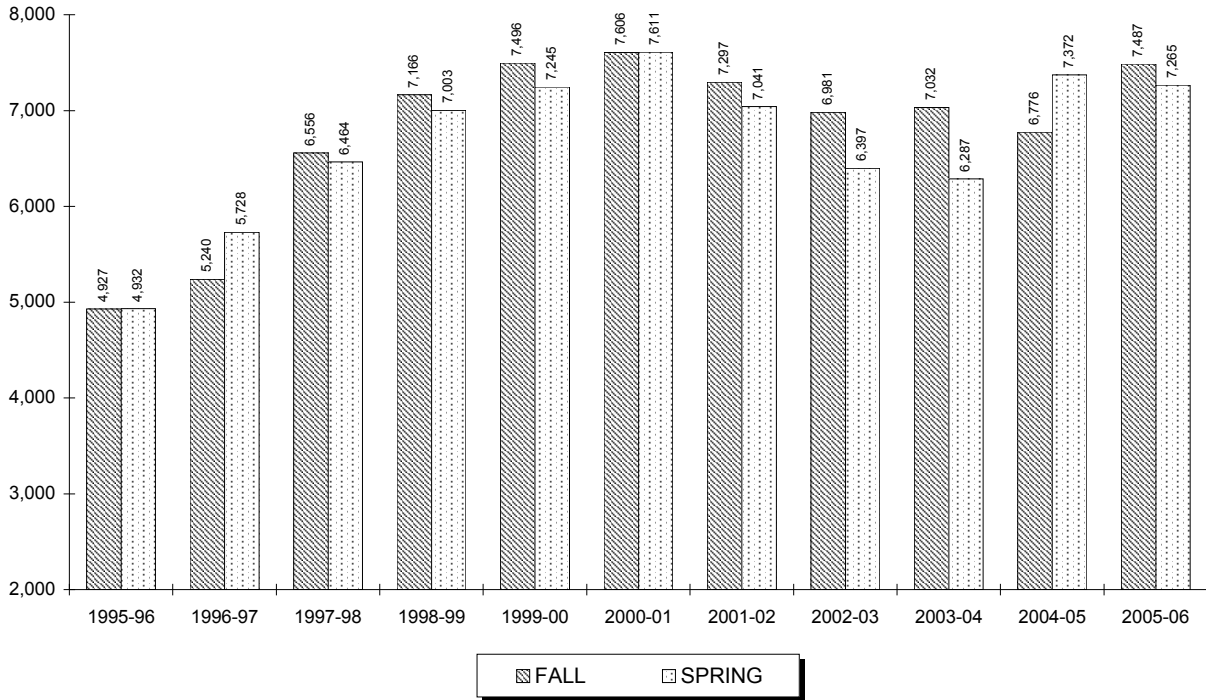

Year	SUMMER	FALL	WINTER	SPRING	TOTAL
1995-96	1,635	4,927	159	4,932	11,653
1996-97	1,700	5,240	153	5,728	12,821
1997-98	2,511	6,556	213	6,464	15,744
1998-99	2,775	7,166	306	7,003	17,250
1999-00	2,943	7,496	-	7,245	17,684
2000-01	3,561	7,606	-	7,611	18,778
2001-02	3,608	7,297	-	7,041	17,946
2002-03	4,748	6,981	-	6,397	18,126
2003-04	4,221	7,032	-	6,287	17,540
2004-05	4,807	6,776	-	7,372	18,955
2005-06	5,254	7,487	-	7,265	20,006

** 6

⁶ Source: Data provided from annual credit hour reports compiled from the university's registration files on the Student Information System (SIS).

CREDIT HOURS BY COLLEGE

Nursing Undergraduate

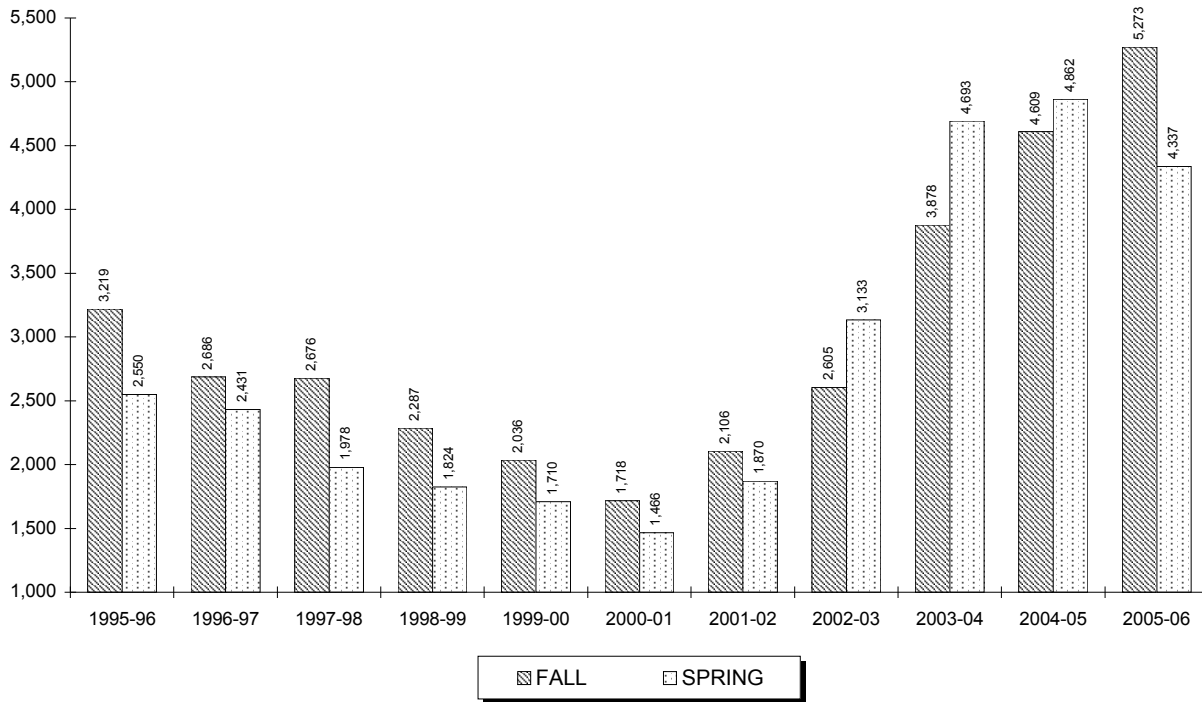

Year	SUMMER	FALL	WINTER	SPRING	TOTAL
1995-96	836	3,219	0	2,550	6,605
1996-97	712	2,686	0	2,431	5,829
1997-98	538	2,676	0	1,978	5,192
1998-99	515	2,287	0	1,824	4,626
1999-00	678	2,036	-	1,710	4,424
2000-01	638	1,718	-	1,466	3,822
2001-02	705	2,106	-	1,870	4,681
2002-03	1,021	2,605	-	3,133	6,759
2003-04	1,527	3,878	-	4,693	10,098
2004-05	1,631	4,609	-	4,862	11,102
2005-06	1,652	5,273	-	4,337	11,262

** 7

⁷ **Source:** Data provided from annual credit hour reports compiled from the university's registration files on the Student Information System (SIS).

CREDIT HOURS BY COLLEGE

Nursing Graduate

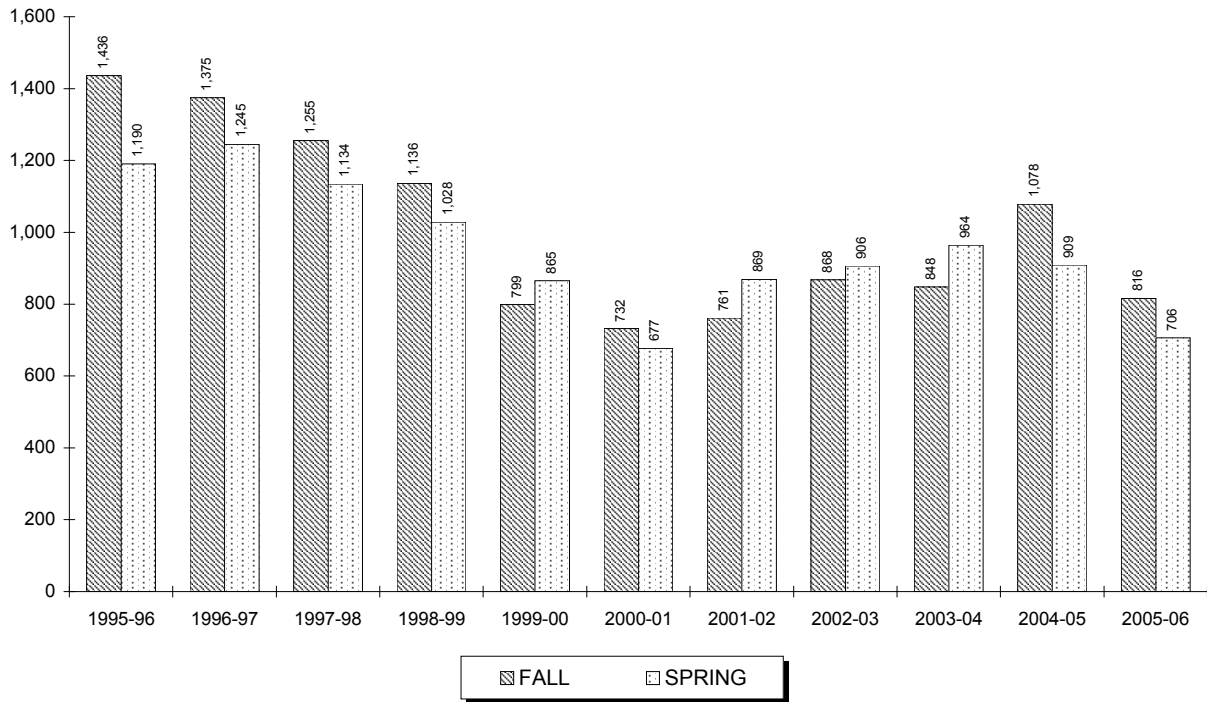

Year	SUMMER	FALL	WINTER	SPRING	TOTAL
1995-96	371	1,436	43	1,190	3,040
1996-97	246	1,375	5	1,245	2,871
1997-98	208	1,255	0	1,134	2,597
1998-99	243	1,136	0	1,028	2,407
1999-00	147	799	-	865	1,811
2000-01	143	732	-	677	1,552
2001-02	186	761	-	869	1,816
2002-03	287	868	-	906	2,061
2003-04	517	848	-	964	2,329
2004-05	504	1,078	-	909	2,491
2005-06	511	816	-	706	2,033

** 8

⁸ Source: Data provided from annual credit hour reports compiled from the university's registration files on the Student Information System (SIS).

CREDIT HOURS BY COLLEGE

Diplomacy & International Relations Undergraduate

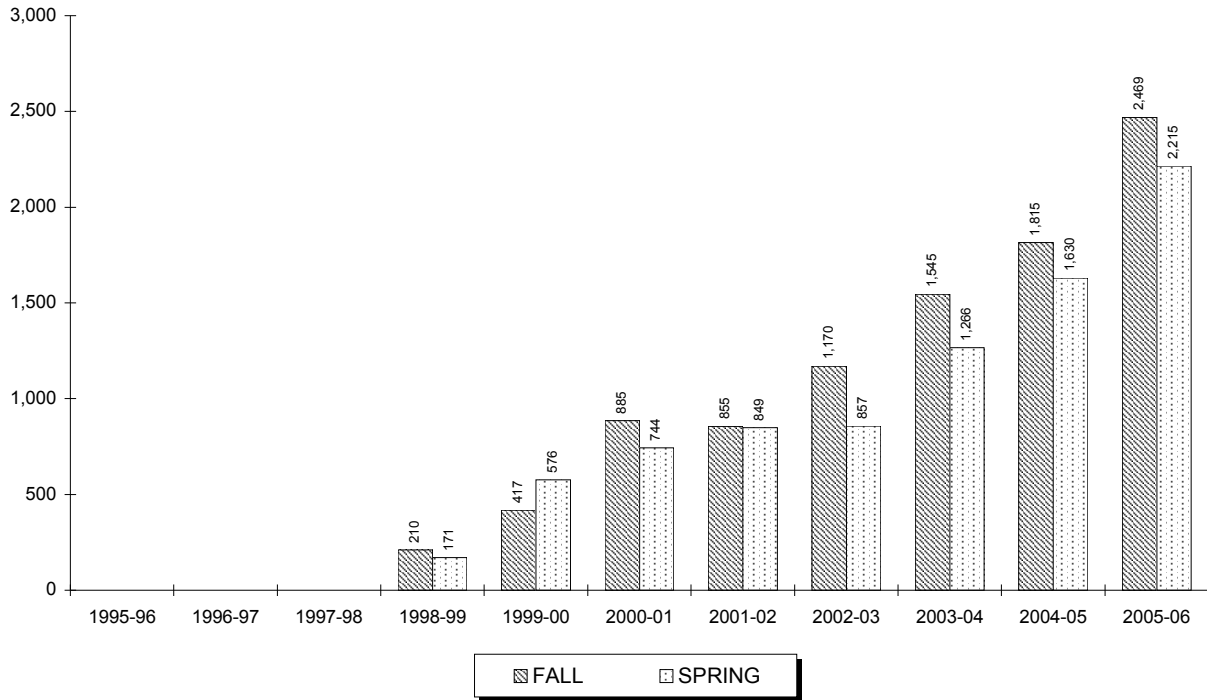

Year	SUMMER	FALL	WINTER	SPRING	TOTAL
1995-96	-	-	-	-	-
1996-97	-	-	-	-	-
1997-98	-	-	-	-	-
1998-99	3	210	0	171	384
1999-00	6	417	-	576	999
2000-01	96	885	-	744	1,725
2001-02	87	855	-	849	1,791
2002-03	84	1,170	-	857	2,111
2003-04	105	1,545	-	1,266	2,916
2004-05	189	1,815	-	1,630	3,634
2005-06	177	2,469	-	2,215	4,861

** 9

⁹ Source: Data provided from annual credit hour reports compiled from the university's registration files on the Student Information System (SIS).

CREDIT HOURS BY COLLEGE

Diplomacy & International Relations Graduate

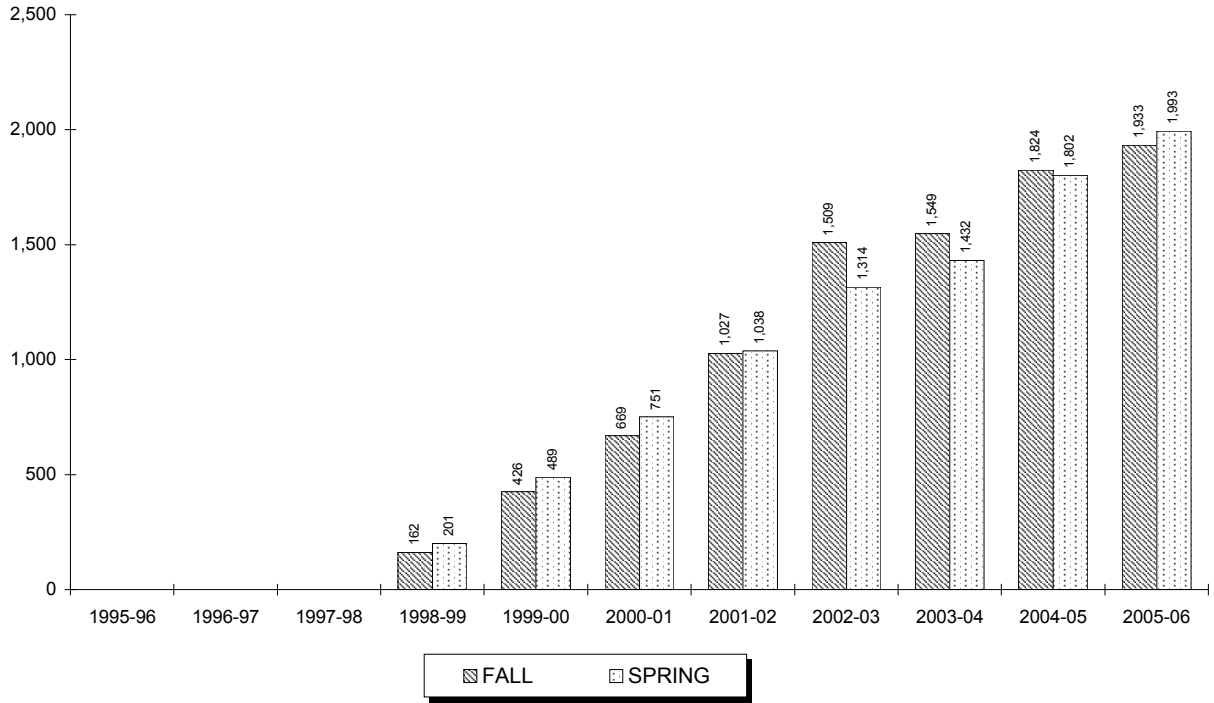

Year	SUMMER	FALL	WINTER	SPRING	TOTAL
1995-96	-	-	-	-	-
1996-97	-	-	-	-	-
1997-98	-	-	-	-	-
1998-99	0	162	0	201	363
1999-00	87	426	-	489	1,002
2000-01	168	669	-	751	1,588
2001-02	273	1,027	-	1,038	2,338
2002-03	389	1,509	-	1,314	3,212
2003-04	471	1,549	-	1,432	3,452
2004-05	428	1,824	-	1,802	4,054
2005-06	487	1,933	-	1,993	4,413

** 10

¹⁰ **Source:** Data provided from annual credit hour reports compiled from the university's registration files on the Student Information System (SIS).

CREDIT HOURS BY COLLEGE

Theology Undergraduate

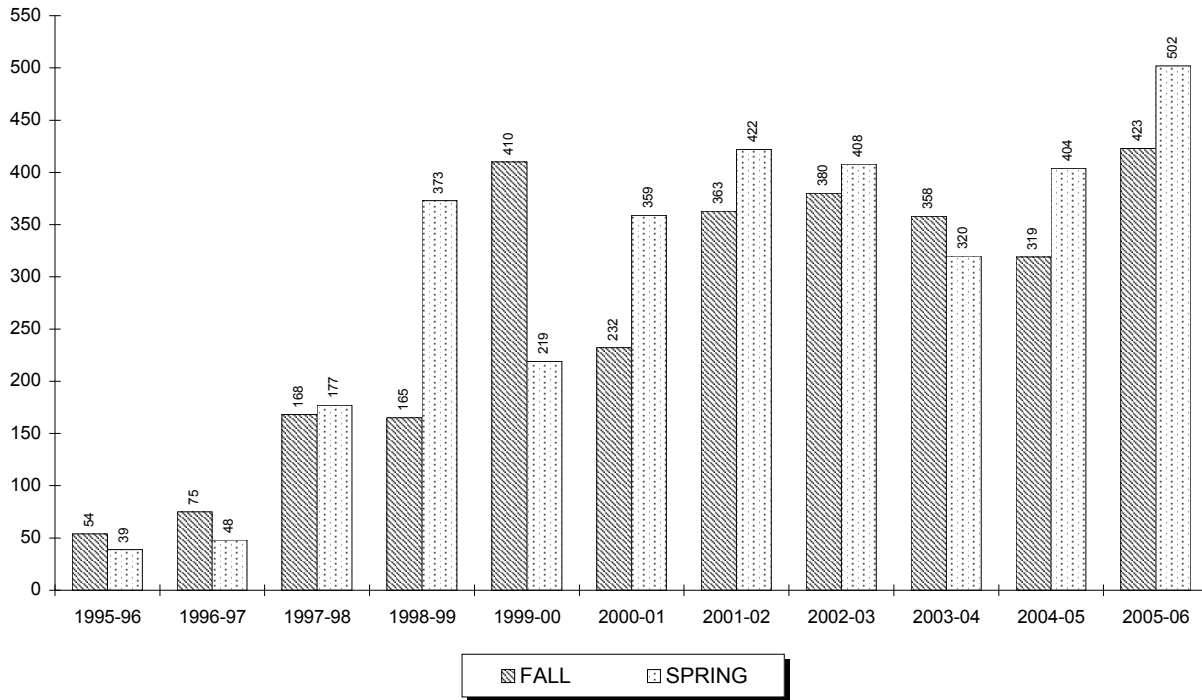

Year	SUMMER	FALL	WINTER	SPRING	TOTAL
1995-96	15	54	0	39	108
1996-97	0	75	0	48	123
1997-98	18	168	0	177	363
1998-99	54	165	0	373	592
1999-00	75	410	-	219	704
2000-01	99	232	-	359	690
2001-02	91	363	-	422	876
2002-03	126	380	-	408	914
2003-04	114	358	-	320	792
2004-05	63	319	-	404	786
2005-06	147	423	-	502	1,072

** 11, 12

¹¹ **Note:** The School of Theology offers limited undergraduate credits for students who need to fill certain undergraduate requirements.

¹² **Source:** Data provided from annual credit hour reports compiled from the university's registration files on the Student Information System (SIS).

CREDIT HOURS BY COLLEGE

Theology Graduate

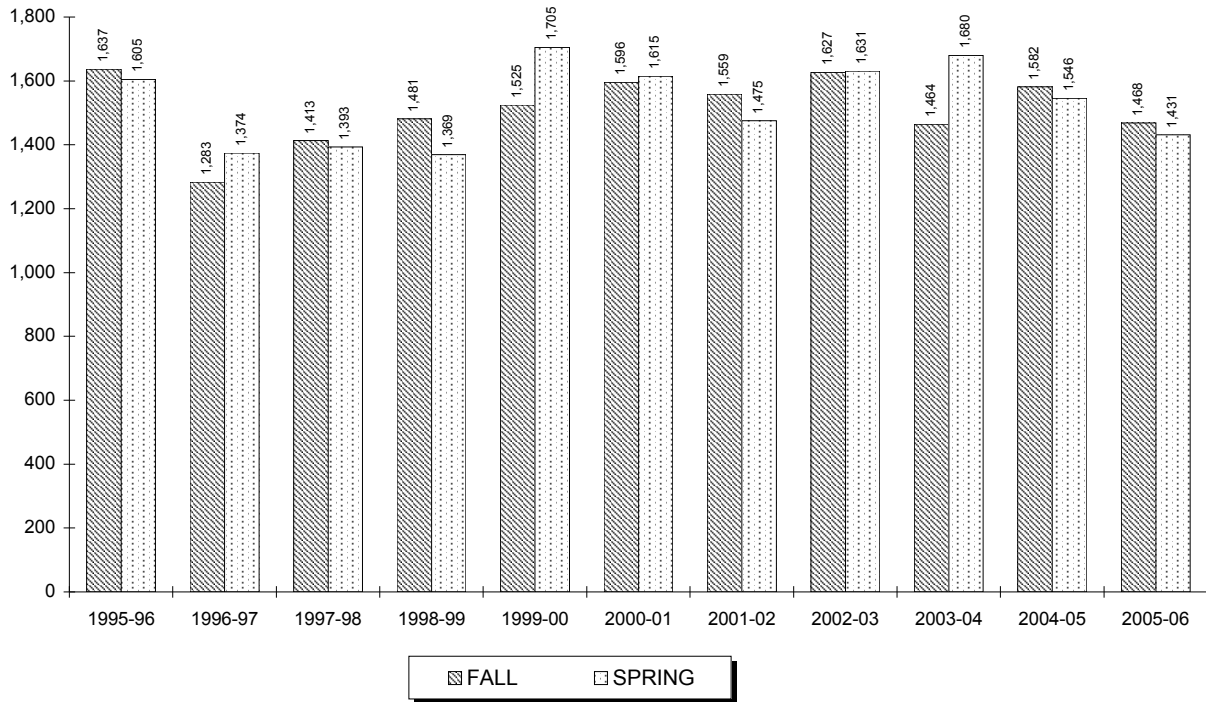

Year	SUMMER	FALL	WINTER	SPRING	TOTAL
1995-96	163	1,637	21	1,605	3,426
1996-97	191	1,283	0	1,374	2,848
1997-98	153	1,413	0	1,393	2,959
1998-99	243	1,481	45	1,369	3,138
1999-00	172	1,525	-	1,705	3,402
2000-01	227	1,596	-	1,615	3,438
2001-02	336	1,559	-	1,475	3,370
2002-03	204	1,627	-	1,631	3,462
2003-04	292	1,464	-	1,680	3,436
2004-05	294	1,582	-	1,546	3,422
2005-06	177	1,468	-	1,431	3,076

**13

¹³ Source: Data provided from annual credit hour reports compiled from the university's registration files on the Student Information System (SIS).

CREDIT HOURS BY COLLEGE

Graduate Medical Education Undergraduate

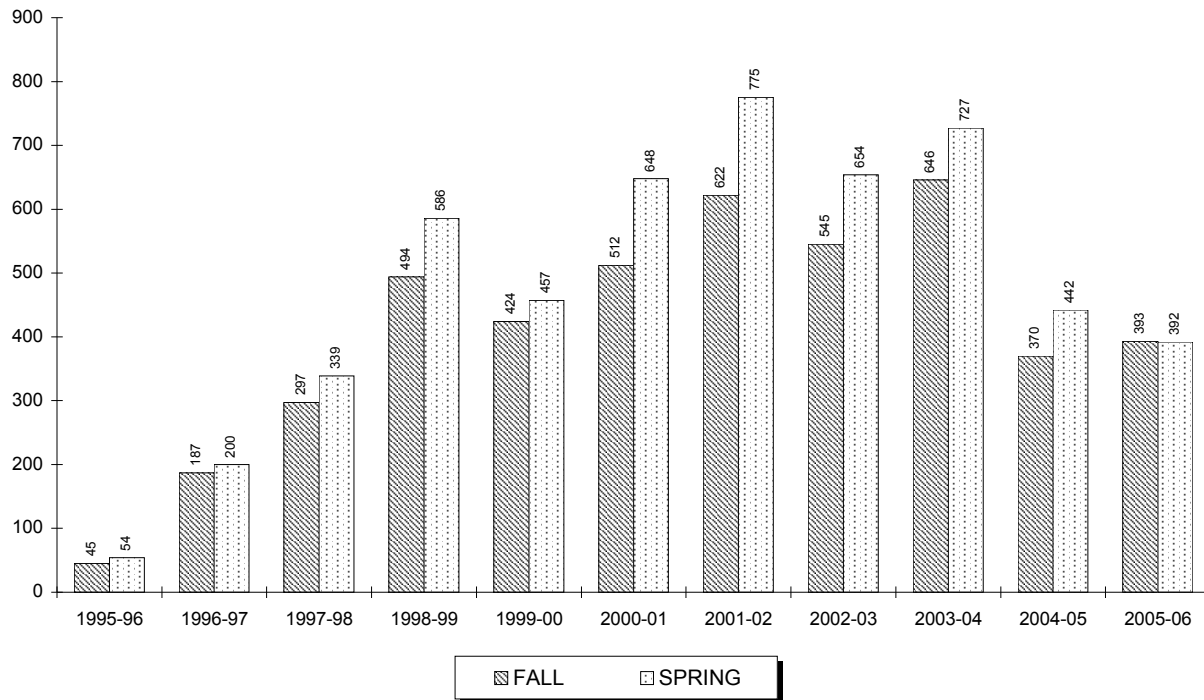

Year	SUMMER	FALL	WINTER	SPRING	TOTAL
1995-96	0	45	0	54	99
1996-97	0	187	0	200	387
1997-98	0	297	0	339	636
1998-99	0	494	0	586	1,080
1999-00	0	424	-	457	881
2000-01	21	512	-	648	1,181
2001-02	82	622	-	775	1,479
2002-03	91	545	-	654	1,290
2003-04	139	646	-	727	1,512
2004-05	119	370	-	442	931
2005-06	120	393	-	392	905

** 14

¹⁴ Source: Data provided from annual credit hour reports compiled from the university's registration files on the Student Information System (SIS).

CREDIT HOURS BY COLLEGE

Graduate Medical Education Graduate

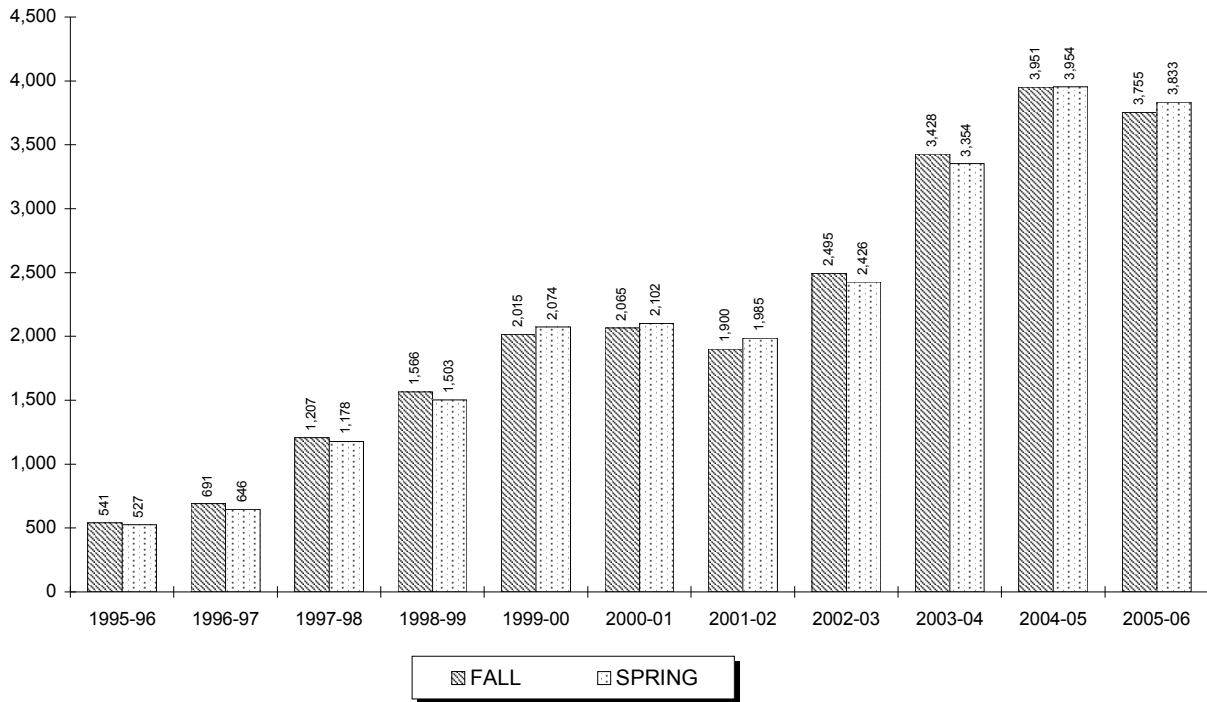

Year	SUMMER	FALL	WINTER	SPRING	TOTAL
1995-96	0	541	0	527	1,068
1996-97	39	691	0	646	1,376
1997-98	57	1,207	27	1,178	2,469
1998-99	381	1,566	0	1,503	3,450
1999-00	652	2,015	-	2,074	4,741
2000-01	759	2,065	-	2,102	4,926
2001-02	769	1,900	-	1,985	4,654
2002-03	816	2,495	-	2,426	5,737
2003-04	893	3,428	-	3,354	7,675
2004-05	937	3,951	-	3,954	8,842
2005-06	1,020	3,755	-	3,833	8,608

** 15

¹⁵ **Source:** Data provided from annual credit hour reports compiled from the university's registration files on the Student Information System (SIS).

CREDIT HOURS BY COLLEGE

Academic Programs Undergraduate

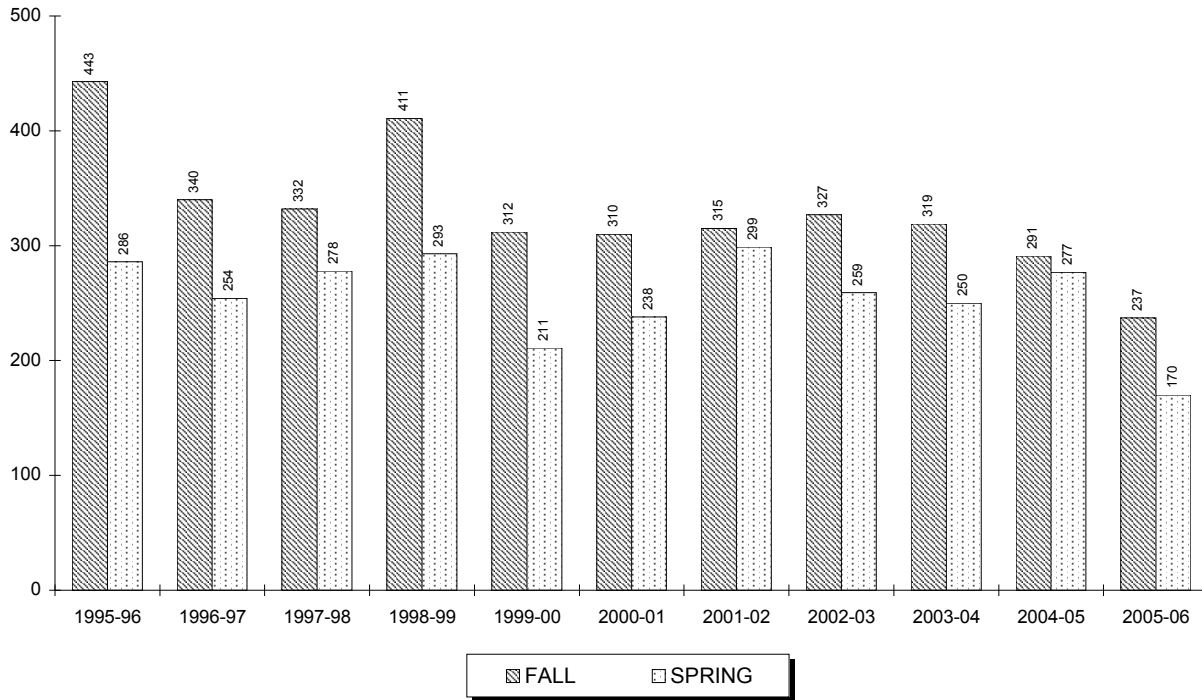

Year	SUMMER	FALL	WINTER	SPRING	TOTAL
1995-96	129	443	0	286	858
1996-97	116	340	0	254	710
1997-98	118	332	0	278	728
1998-99	113	411	0	293	817
1999-00	92	312	-	211	615
2000-01	79	310	-	238	627
2001-02	98	315	-	299	712
2002-03	79	327	-	259	665
2003-04	97	319	-	250	666
2004-05	83	291	-	277	651
2005-06	68	237	-	170	475

** 16

¹⁶ Source: Data provided from annual credit hour reports compiled from the university's registration files on the Student Information System (SIS).

CREDIT HOURS BY COLLEGE

Law School

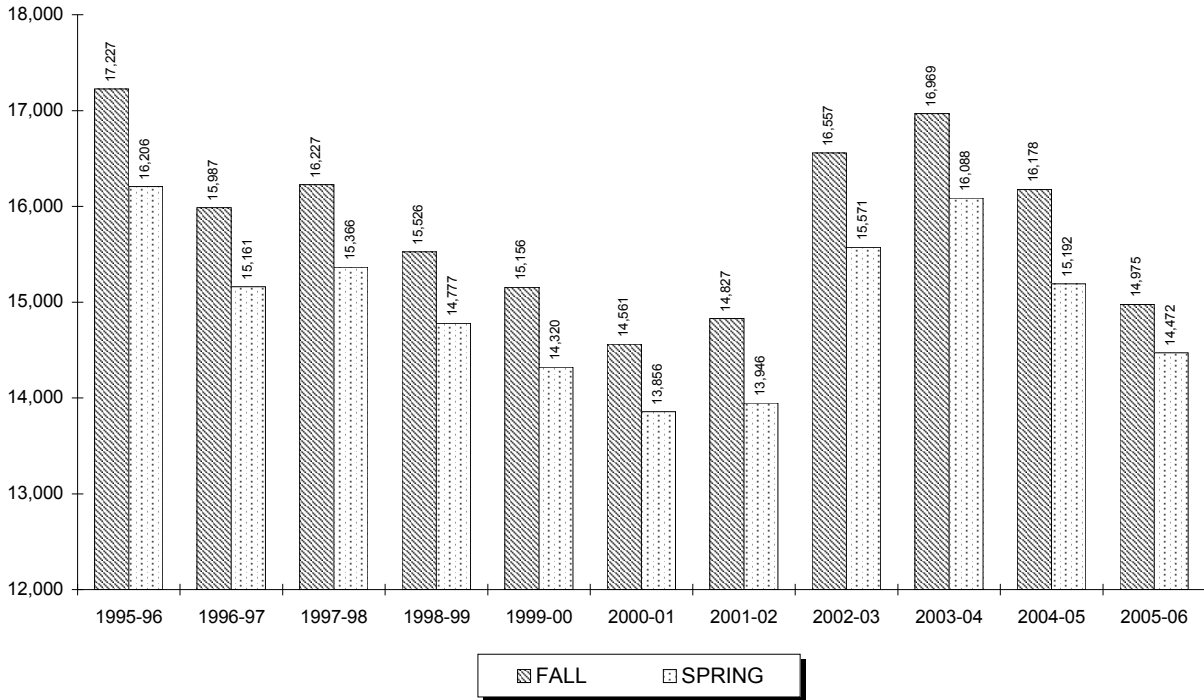

Year	SUMMER	FALL	WINTER	SPRING	TOTAL
1995-96	1,087	17,227	-	16,206	34,520
1996-97	1,064	15,987	-	15,161	32,212
1997-98	1,211	16,227	-	15,366	32,804
1998-99	1,279	15,526	-	14,777	31,582
1999-00	1,247	15,156	-	14,320	30,723
2000-01	1,273	14,561	-	13,856	29,690
2001-02	1,184	14,827	-	13,946	29,957
2002-03	1,288	16,557	-	15,571	33,416
2003-04	1,440	16,969	-	16,088	34,497
2004-05	1,461	16,178	-	15,192	32,831
2005-06	1,687	14,975	-	14,472	31,134

** 17

¹⁷ Source: Data provided from annual credit hour reports compiled from the university's registration files on the Student Information System (SIS).

CREDIT HOURS BY COLLEGE

Undergraduate

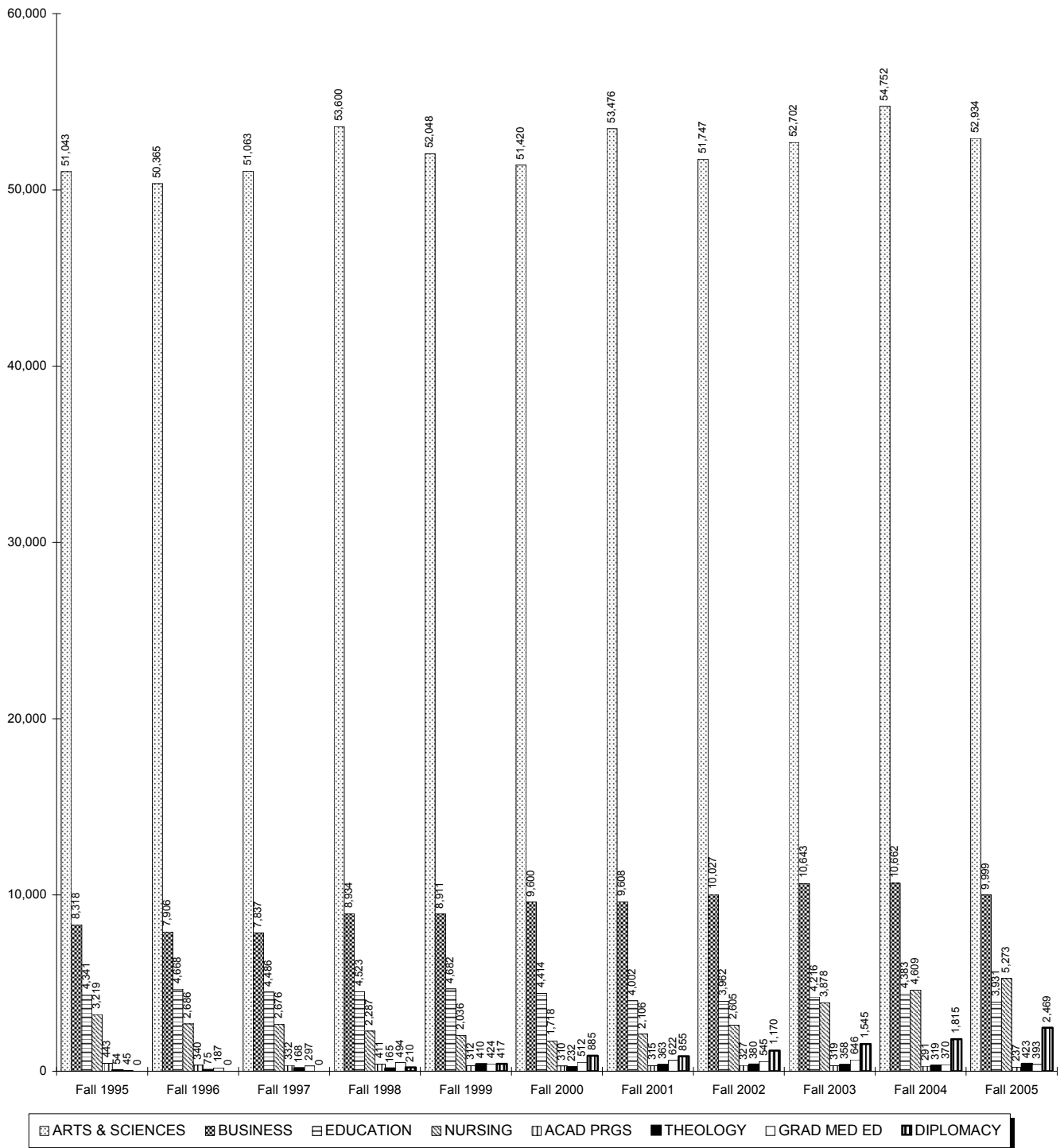

CREDIT HOURS BY COLLEGE

Graduate & Law School

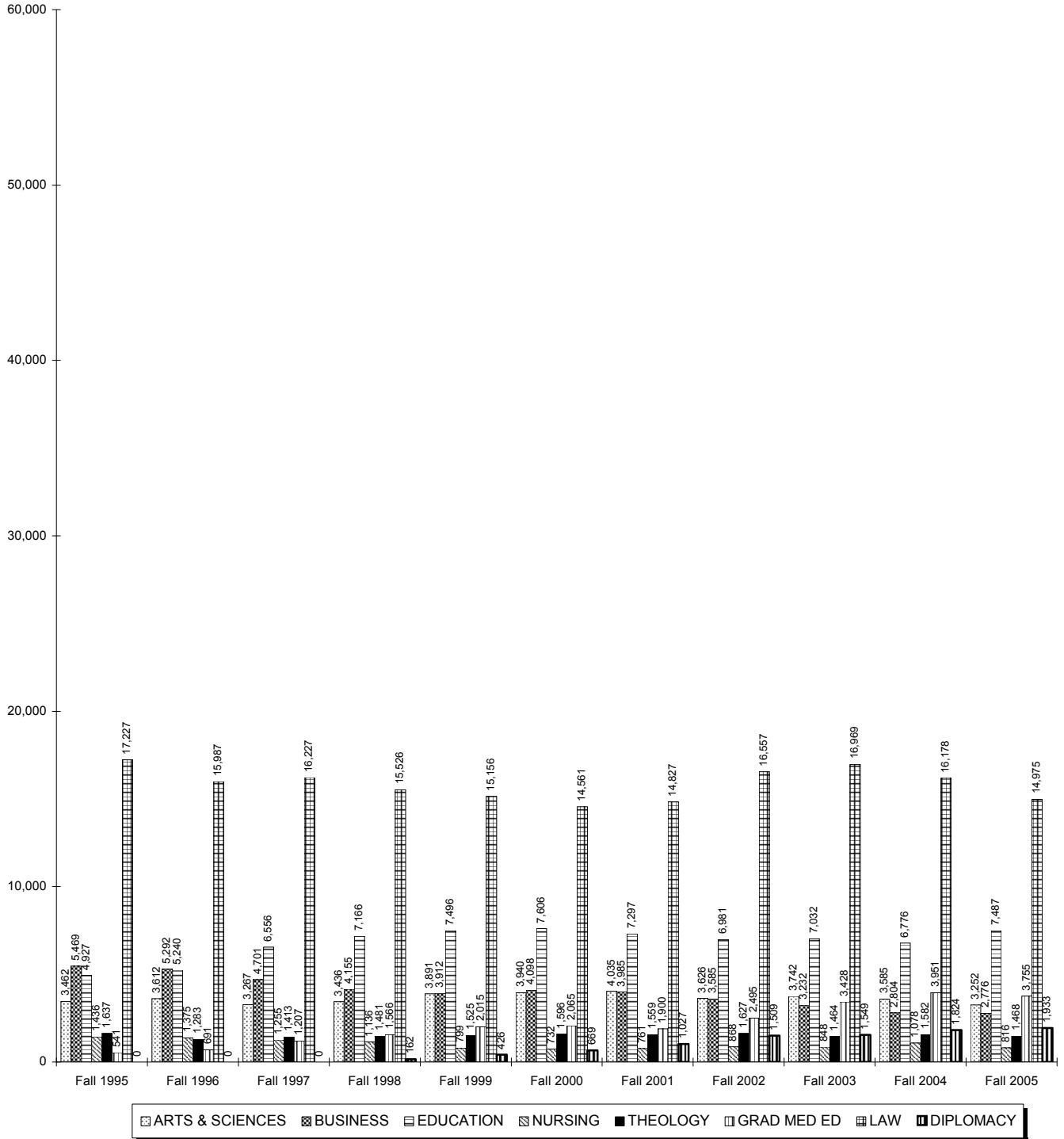

RETENTION & ATTRITION

Entering Freshman Rates for 3 Years

	ENTERING FALL SEMESTER										
	Fall 1994	Fall 1995	Fall 1996	Fall 1997	Fall 1998	Fall 1999 ¹	Fall 2000	Fall 2001	Fall 2002	Fall 2003	Fall 2004
ENTERING FT FRESHMEN	926	962	971	1056	1213	1067	1125	1185	1156	1241	1232
RETENTION AFTER 1 YR (Fresh to Soph Yr) <i>Retention Rate</i>	775 83.7%	809 84.1%	776 79.9%	861 81.5%	966 79.6%	826 77.4%	893 79.4%	926 78.1%	928 80.3%	1016 81.9%	1021 82.9%
RETENTION AFTER 2 YRS (Fresh to Junior Yr) <i>Retention Rate</i>	661 71.4%	684 71.1%	679 69.9%	746 70.6%	814 67.1%	715 67.0%	768 68.3%	798 67.3%	808 69.9%	890 71.7%	
RETENTION AFTER 3 YRS (Fresh to Senior Yr) <i>Retention Rate</i>	629 67.9%	646 67.2%	625 64.4%	691 65.4%	770 63.5%	649 60.8%	736 65.4%	762 64.3%	756 65.4%		
ATTRITION AFTER 1 YR (Fresh to Soph Yr) <i>Attrition Rate</i>	151 16.3%	153 15.9%	195 20.1%	195 18.5%	247 20.4%	241 22.6%	232 20.6%	259 21.9%	228 19.7%	225 18.1%	211 17.1%
ATTRITION AFTER 2 YRS (Fresh to Junior Yr) <i>Attrition Rate</i>	265 28.6%	278 28.9%	292 30.1%	310 29.4%	399 32.9%	352 33.0%	357 31.7%	387 32.7%	348 30.1%	351 28.3%	
ATTRITION AFTER 3 YRS (Fresh to Senior Yr) <i>Attrition Rate</i>	292 31.5%	316 32.8%	346 35.6%	365 34.6%	443 36.5%	418 39.2%	389 34.6%	423 35.7%	400 34.6%		

** 1, 2, 3, 4, 5, 6

¹ **Note:** In the Fall 1999 cohort, 3 deceased students are excluded from the statistics.² **Note:** "Retention After 1 Yr" is the number of students still enrolled from their entering fall semester to the next fall semester. For example, in Fall 1994, 926 freshmen entered and in Fall 1995, 775 of those students were still enrolled. This yielded a retention rate of 83.7%.³ **Note:** "Retention After 2 Yrs" is the number of students still enrolled from their entering fall semester to two fall semesters later. For example, in Fall 1994, 926 freshmen entered and in Fall 1996, 661 of those students were still enrolled. This yielded a retention rate of 71.4%.⁴ **Note:** "Retention After 3 Yrs" is the number of students still enrolled from their entering fall semester to three fall semesters later. For example, in Fall 1994, 926 freshmen entered and in Fall 1997, 629 of those students were still enrolled. This yielded a retention rate of 67.9%.⁵ **Note:** Attrition figures follow the same logic as the above three notes except the number of students who left without earning a degree are tracked.⁶ **Source:** Data compiled by the Planning Office from information contained on the university's registration files on Student Information System (SIS).

RETENTION & ATTRITION

Entering Freshman Retention

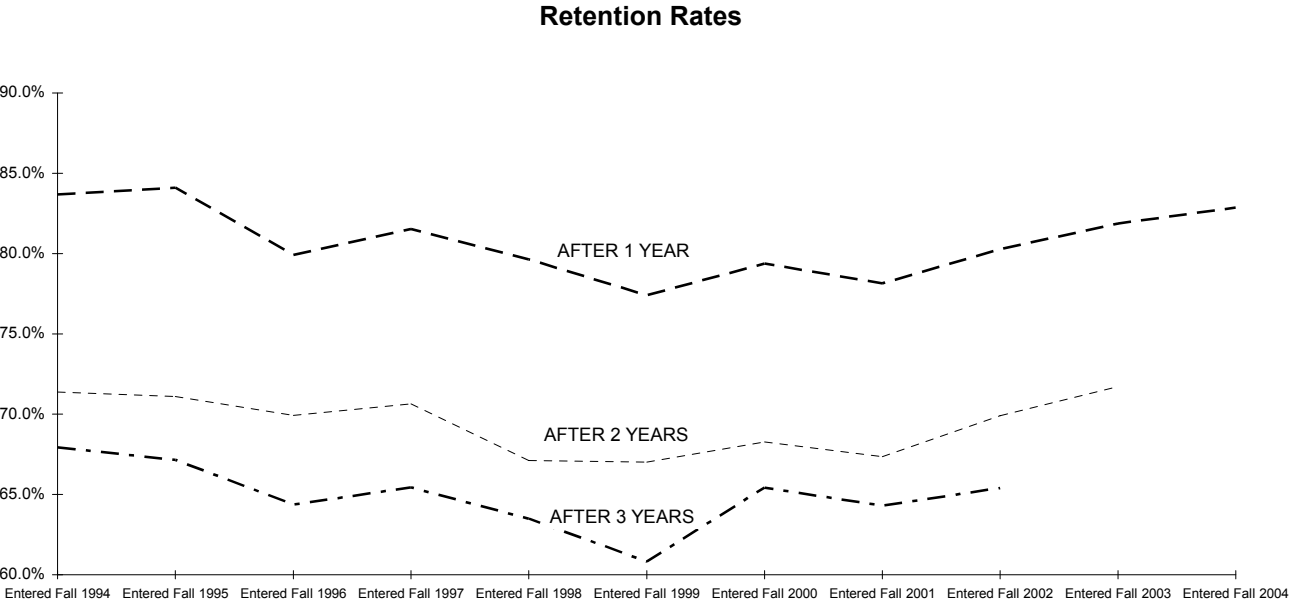
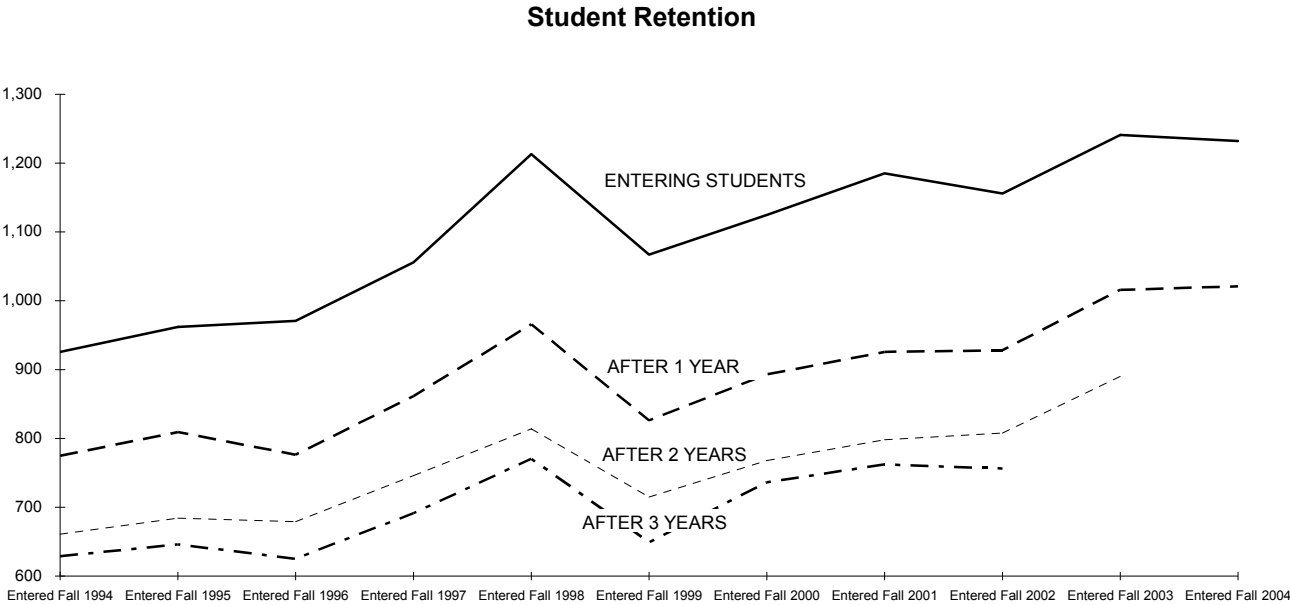

RETENTION & ATTRITION

Entering Freshman Attrition After 1 Year by Cohort

	ENTERING FALL SEMESTER										
	Fall 1994	Fall 1995	Fall 1996	Fall 1997	Fall 1998	Fall 1999 ⁷	Fall 2000	Fall 2001	Fall 2002	Fall 2003	Fall 2004
<u>TOTAL CLASS</u>											
ALL FRESHMEN	926	962	971	1056	1213	1067	1125	1185	1156	1241	1232
# Left After 1 Year	151	153	195	195	247	241	232	259	228	225	211
% Left After 1 Year	16.3%	15.9%	20.1%	18.5%	20.4%	22.6%	20.6%	21.9%	19.7%	18.1%	17.1%
<u>BY SEX</u>											
MALE COHORT	428	428	421	508	559	532	542	582	550	626	561
# Left After 1 Year	86	69	83	122	129	119	111	132	107	113	100
% Left After 1 Year	20.1%	16.1%	19.7%	24.0%	23.1%	22.4%	20.5%	22.7%	19.5%	18.1%	17.8%
FEMALE COHORT	498	534	550	548	654	535	583	603	606	615	671
Left After 1 Year	65	84	112	73	118	122	121	127	121	112	111
% Left After 1 Year	13.1%	15.7%	20.4%	13.3%	18.0%	22.8%	20.8%	21.1%	20.0%	18.2%	16.5%
<u>BY RESIDENT STATUS</u>											
COMMUTER COHORT	363	364	401	432	489	375	420	437	338	363	317
# Left After 1 Year	57	64	82	80	111	100	96	106	83	69	54
% Left After 1 Year	15.7%	17.6%	20.4%	18.5%	22.7%	26.7%	22.9%	24.3%	24.6%	19.0%	17.0%
RESIDENT COHORT	563	598	570	624	724	692	705	748	818	878	915
# Left After 1 Year	94	89	113	115	136	141	136	153	145	156	157
% Left After 1 Year	16.7%	14.9%	19.8%	18.4%	18.8%	20.4%	19.3%	20.5%	17.7%	17.8%	17.2%
<u>BY RACIAL STATUS</u>											
BLACK COHORT	109	125	127	109	142	95	127	133	121	126	132
# Left After 1 Year	21	14	21	18	32	28	36	27	27	27	29
% Left After 1 Year	19.3%	11.2%	16.5%	16.5%	22.5%	29.5%	28.3%	20.3%	22.3%	21.4%	22.0%
HISPANIC COHORT	73	100	108	119	101	91	103	99	85	140	127
# Left After 1 Year	10	16	21	28	22	25	23	21	18	29	23
% Left After 1 Year	13.7%	16.0%	19.4%	23.5%	21.8%	27.5%	22.3%	21.2%	21.2%	20.7%	18.1%
ASIAN COHORT	65	58	61	62	89	106	94	121	130	68	68
Left After 1 Year	14	13	15	10	13	22	21	25	30	10	14
% Left After 1 Year	21.5%	22.4%	24.6%	16.1%	14.6%	20.8%	22.3%	20.7%	23.1%	14.7%	20.6%
WHITE COHORT	593	558	551	629	696	594	540	635	623	711	654
Left After 1 Year	93	92	115	117	136	124	107	132	113	128	101
% Left After 1 Year	15.7%	16.5%	20.9%	18.6%	19.5%	20.9%	19.8%	20.8%	18.1%	18.0%	15.4%

(Continued)

RETENTION & ATTRITION

Entering Freshman Attrition After 1 Year by Cohort

	ENTERING FALL SEMESTER										
	Fall 1994	Fall 1995	Fall 1996	Fall 1997	Fall 1998	Fall 1999 ⁷	Fall 2000	Fall 2001	Fall 2002	Fall 2003	Fall 2004
<u>BY ADMIT STATUS</u>											
REG ADMIT COHORT	785	819	857	941	1110	962	935	943	1073	1140	1130
# Left After 1 Year	130	127	179	178	228	216	187	200	217	206	197
% Left After 1 Year	16.6%	15.5%	20.9%	18.9%	20.5%	22.5%	20.0%	21.2%	20.2%	18.1%	17.4%
EOP ADMIT COHORT	95	92	91	93	97	86	71	91	69	95	97
# Left After 1 Year	9	12	11	11	19	19	19	14	9	18	14
% Left After 1 Year	9.5%	13.0%	12.1%	11.8%	19.6%	22.1%	26.8%	15.4%	13.0%	18.9%	14.4%
SPEC ADMIT COHORT	46	51	23	22	6	19	119	151	14	6	5
# Left After 1 Year	12	14	5	6	0	6	26	45	2	1	0
% Left After 1 Year	26.1%	27.5%	21.7%	27.3%	0.0%	31.6%	21.8%	29.8%	14.3%	16.7%	0.0%
<u>BY ENTERING COLLEGE</u>											
ARTS & SCIENCES	726	763	760	756	873	798	830	904	802	794	760
# Left After 1 Year	129	118	164	141	187	192	182	225	172	153	142
% Left After 1 Year	17.8%	15.5%	21.6%	18.7%	21.4%	24.1%	21.9%	24.9%	21.4%	19.3%	18.7%
BUSINESS	108	85	109	167	175	141	154	171	186	219	208
# Left After 1 Year	14	11	14	29	29	27	25	20	25	34	26
% Left After 1 Year	13.0%	12.9%	12.8%	17.4%	16.6%	19.1%	16.2%	11.7%	13.4%	15.5%	12.5%
EDUCATION	55	69	71	99	100	78	84	65	78	73	107
Left After 1 Year	4	13	12	19	15	13	14	6	14	11	18
% Left After 1 Year	7.3%	18.8%	16.9%	19.2%	15.0%	16.7%	16.7%	9.2%	17.9%	15.1%	16.8%
NURSING	37	45	31	31	25	16	22	26	35	64	83
Left After 1 Year	4	11	5	6	9	4	5	5	7	13	17
% Left After 1 Year	10.8%	24.4%	16.1%	19.4%	36.0%	25.0%	22.7%	19.2%	20.0%	20.3%	20.5%
DIPLOMACY	-	-	-	3	40	34	35	19	55	91	74
Left After 1 Year	-	-	-	0	7	5	6	3	10	14	8
% Left After 1 Year	-	-	-	0.0%	17.5%	14.7%	17.1%	15.8%	18.2%	15.4%	10.8%

** 7, 8, 9, 10

⁷ **Note:** In the Fall 1999 cohort, 3 deceased students are excluded from the statistics.

⁸ **Note:** The attrition rates in the table are the number of entering fall freshmen who were not enrolled in the next fall semester.

⁹ **Note:** The breakdowns "By Resident Status" and "By College" are based on the student's entering status and is kept at that value.

¹⁰ **Source:** Data compiled by the Planning Office from information contained on the university's registration files on the Student Information System (SIS).

RETENTION & ATTRITION

Fall 2000 Freshman Five Year Enrollment Status

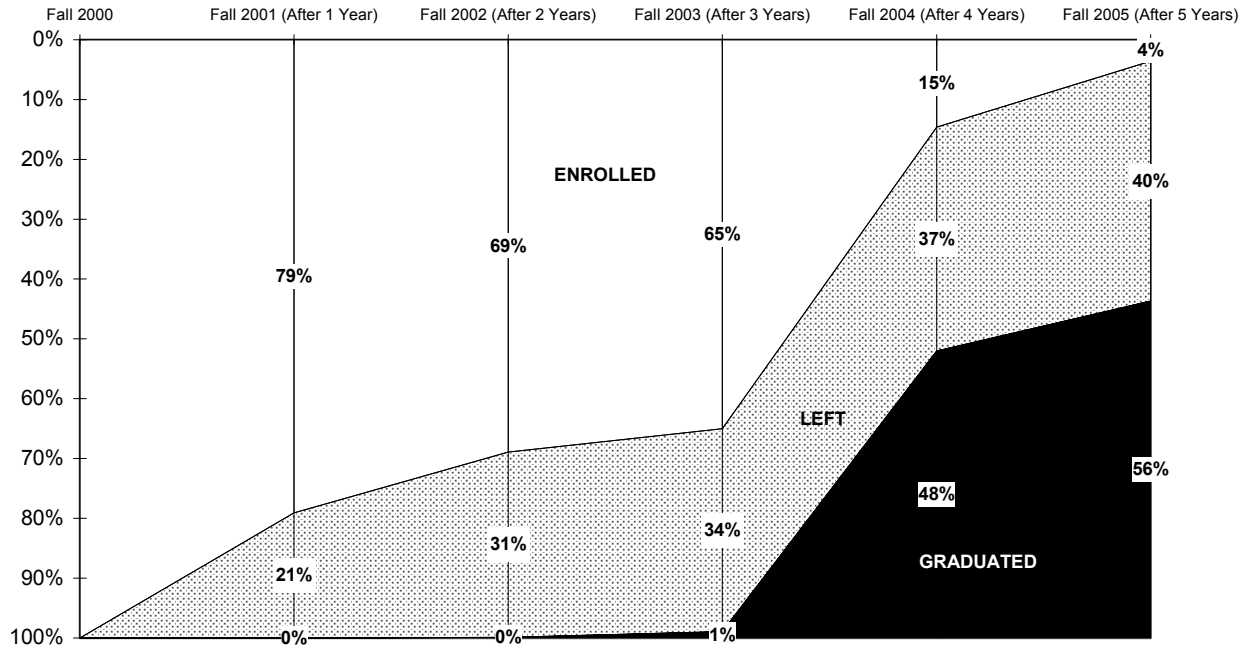

	Fall 2000	Fall 2001	Fall 2002	Fall 2003	Fall 2004	Fall 2005
# ENROLLED	1124	889	775	731	164	40
%	100%	79%	69%	65%	15%	4%
# LEFT		235	348	381	421	451
%		21%	31%	34%	37%	40%
# GRADUATED		0	1	12	539	633
%		0%	0%	1%	48%	56%

** 11

¹¹ Source: Data compiled by the Planning Office from information contained on the university's registration files on Student Information System (SIS).

DEGREES AWARDED Total by Gender

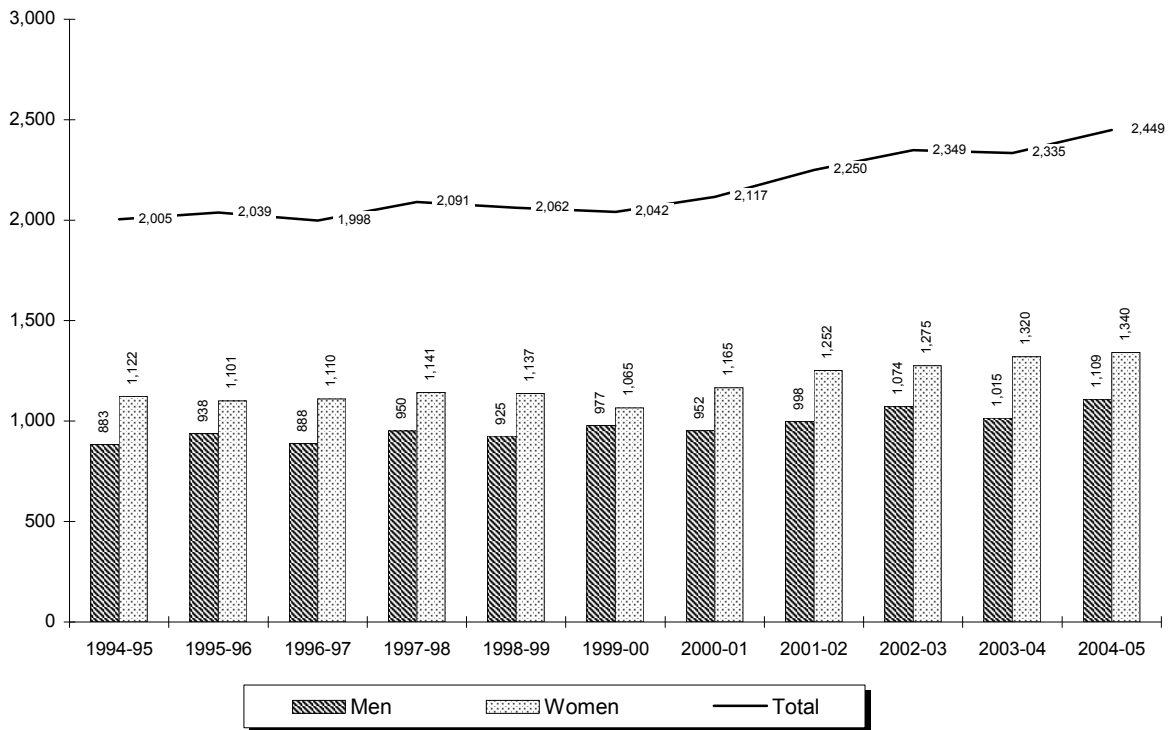

Year	Men	Women	Total
1994-95	883	1,122	2,005
1995-96	938	1,101	2,039
1996-97	888	1,110	1,998
1997-98	950	1,141	2,091
1998-99	925	1,137	2,062
1999-00	977	1,065	2,042
2000-01	952	1,165	2,117
2001-02	998	1,252	2,250
2002-03	1,074	1,275	2,349
2003-04	1,015	1,320	2,335
2004-05	1,109	1,340	2,449

** 1, 2, 3

¹ **Note:** Total degrees awarded are baccalaureate, master's, doctoral, and law.

² **Note:** The degree year begins on July 1 and ends on June 30.

³ **Source:** Data taken from registration files on the university's Student Information System (SIS).

DEGREES AWARDED Baccalaureate by Gender

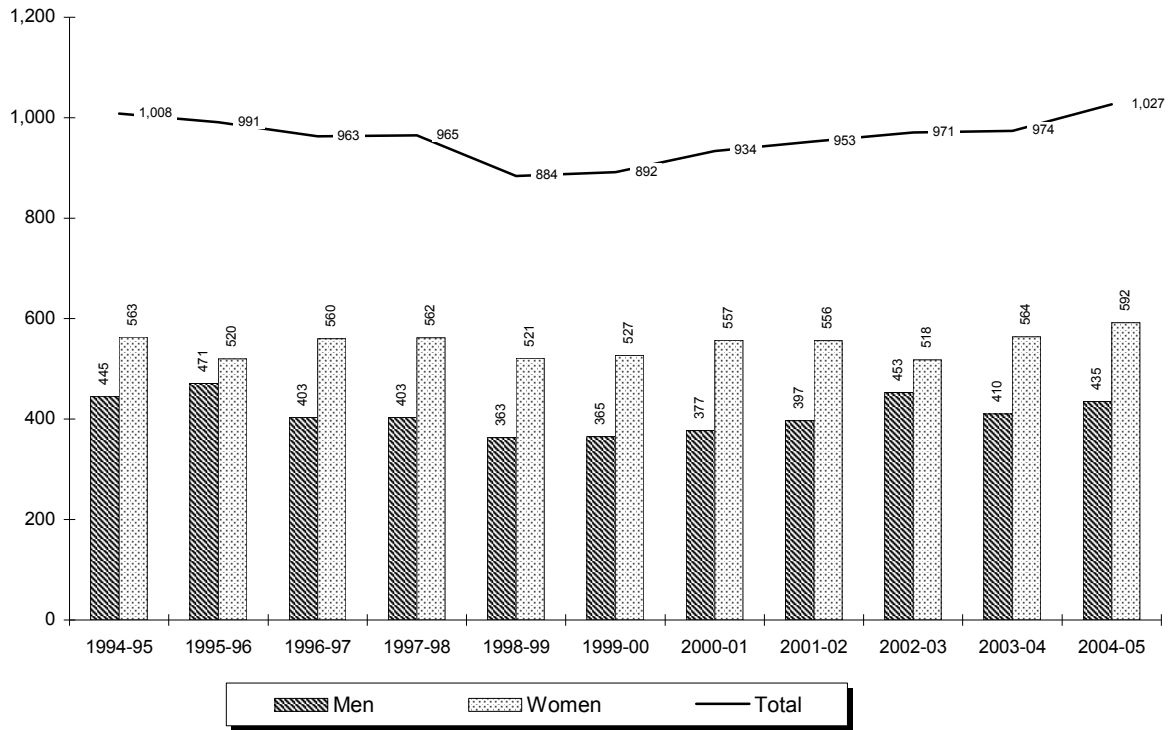

Year	Men	Women	Total
1994-95	445	563	1,008
1995-96	471	520	991
1996-97	403	560	963
1997-98	403	562	965
1998-99	363	521	884
1999-00	365	527	892
2000-01	377	557	934
2001-02	397	556	953
2002-03	453	518	971
2003-04	410	564	974
2004-05	435	592	1,027

** 4, 5

⁴ **Note:** The degree year begins on July 1 and ends on June 30.

⁵ **Source:** Data taken from registration files on the university's Student Information System (SIS).

DEGREES AWARDED

Master's by Gender

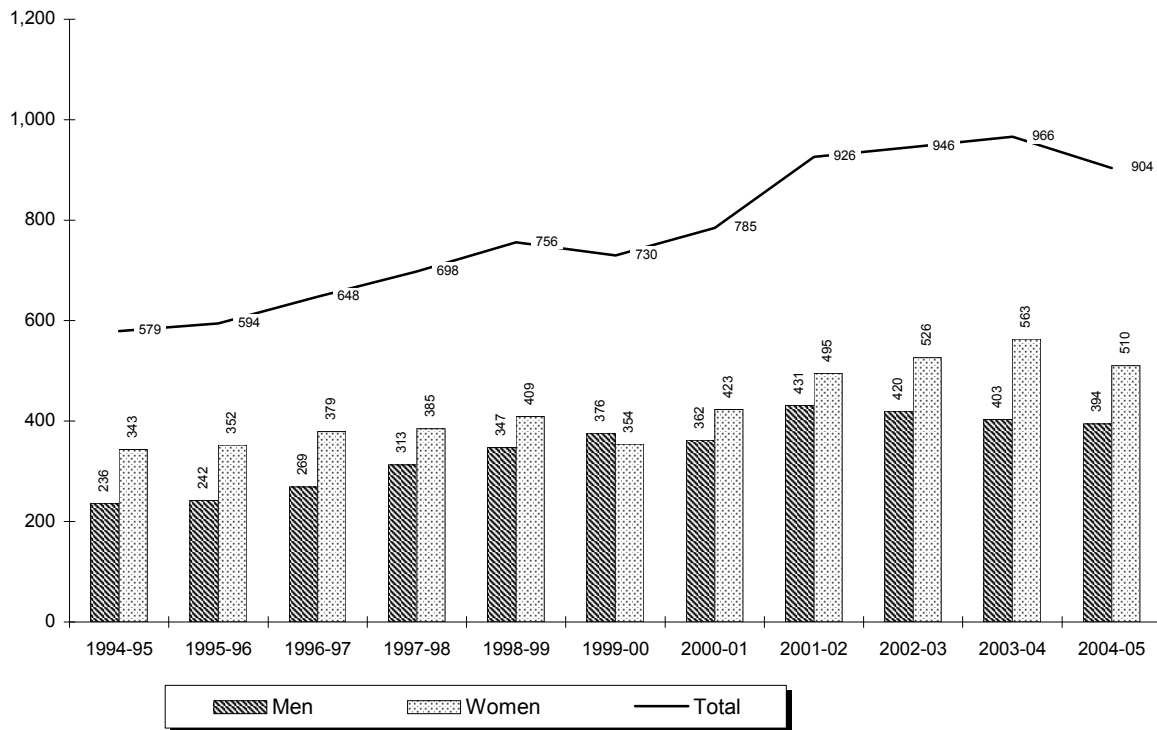

Year	Men	Women	Total
1994-95	236	343	579
1995-96	242	352	594
1996-97	269	379	648
1997-98	313	385	698
1998-99	347	409	756
1999-00	376	354	730
2000-01	362	423	785
2001-02	431	495	926
2002-03	420	526	946
2003-04	403	563	966
2004-05	394	510	904

** 6, 7

⁶ **Note:** The degree year begins on July 1 and ends on June 30.

⁷ **Source:** Data taken from registration files on the university's Student Information System (SIS).

DEGREES AWARDED

Doctoral by Gender

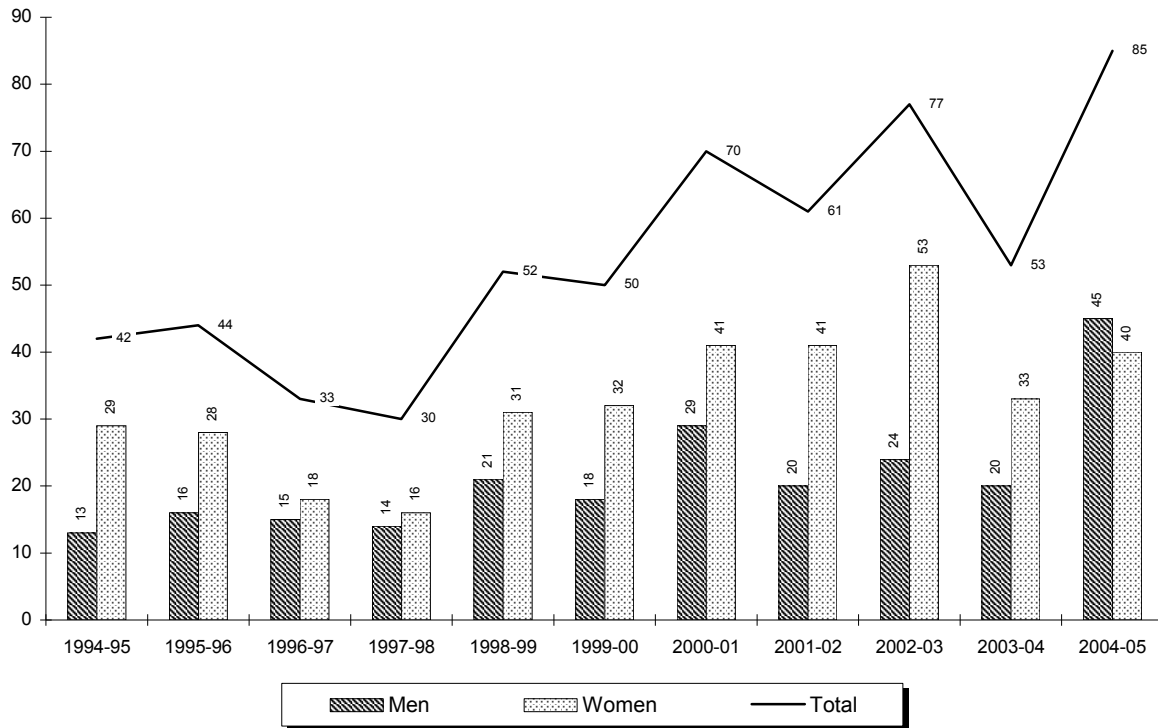

Year	Men	Women	Total
1994-95	13	29	42
1995-96	16	28	44
1996-97	15	18	33
1997-98	14	16	30
1998-99	21	31	52
1999-00	18	32	50
2000-01	29	41	70
2001-02	20	41	61
2002-03	24	53	77
2003-04	20	33	53
2004-05	45	40	85

** 8, 9

⁸ **Note:** The degree year begins on July 1 and ends on June 30.

⁹ **Source:** Data taken from registration files on the university's Student Information System (SIS).

DEGREES AWARDED Law School by Gender

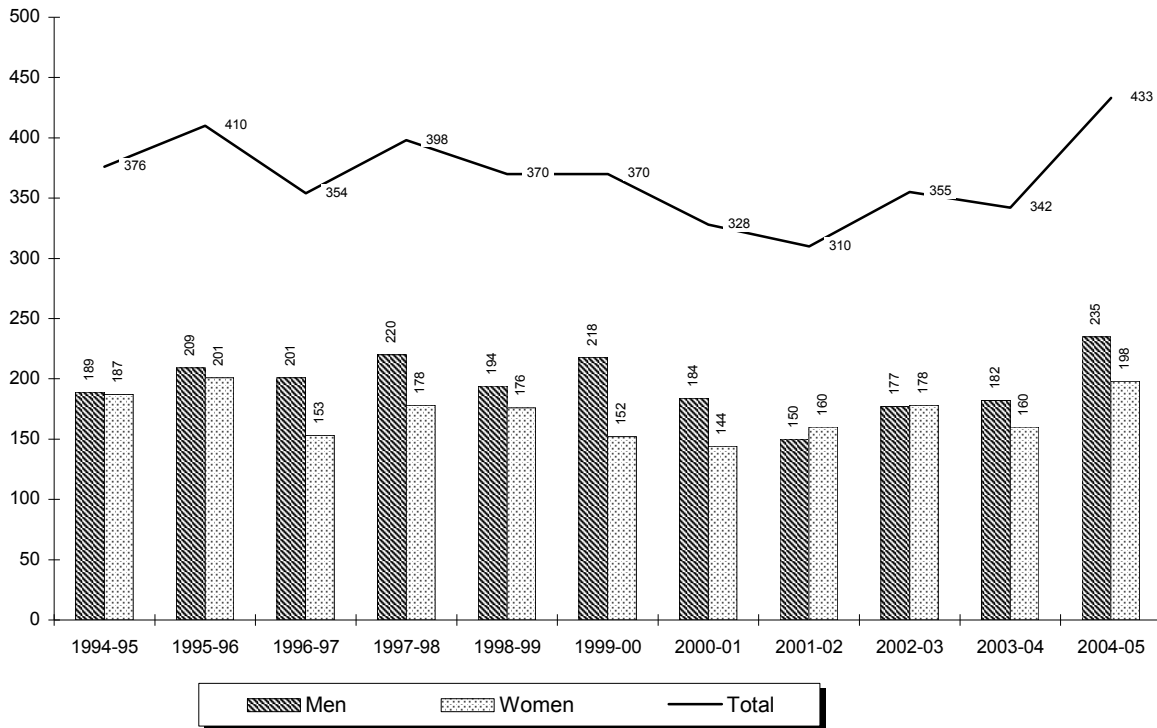

Year	Men	Women	Total
1994-95	189	187	376
1995-96	209	201	410
1996-97	201	153	354
1997-98	220	178	398
1998-99	194	176	370
1999-00	218	152	370
2000-01	184	144	328
2001-02	150	160	310
2002-03	177	178	355
2003-04	182	160	342
2004-05	235	198	433

** 10, 11

¹⁰ **Note:** The degree year begins on July 1 and ends on June 30.

¹¹ **Source:** Data taken from registration files on the university's Student Information System (SIS).

DEGREES AWARDED

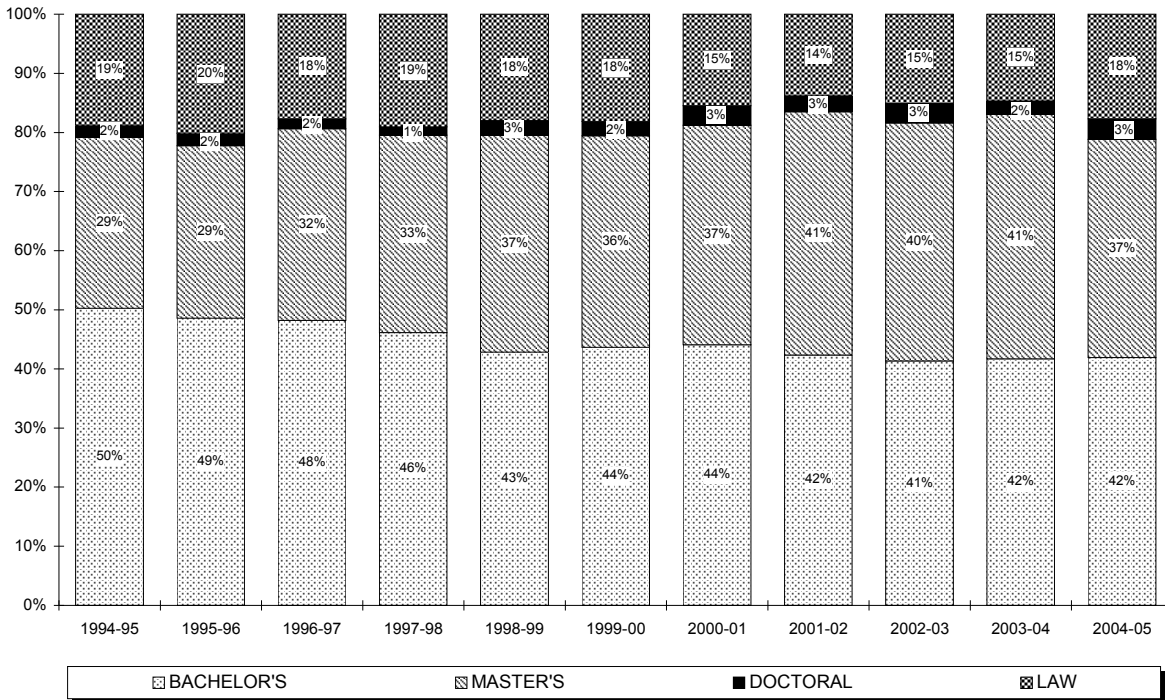
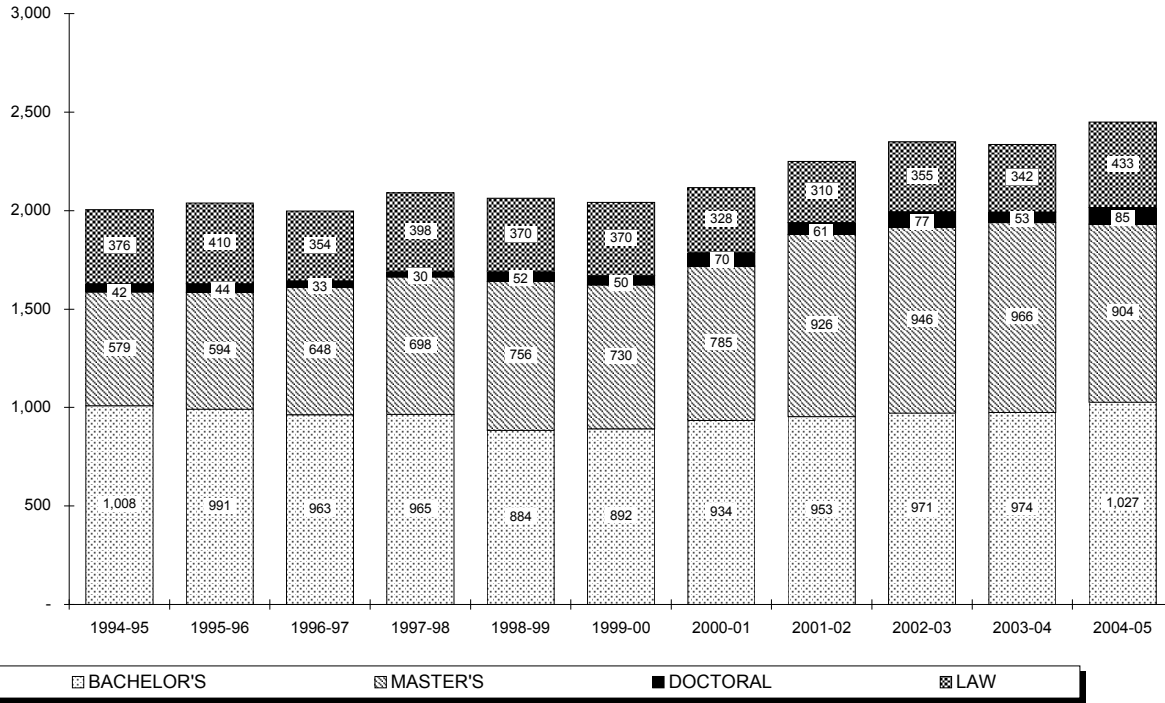

DEGREES AWARDED BY MAJOR

Baccalaureate

		1994- 1995	1995- 1996	1996- 1997	1997- 1998	1998- 1999	1999- 2000	2000- 2001	2001- 2002	2002- 2003	2003- 2004	2004- 2005
COLLEGE OF ARTS & SCIENCES												
Advertising Art	BA	15	13	15	15	14	10	9	10	15	12	10
African-Amer Stds	BA	2	0	0	1	0	0	0	0	2	0	0
Anthropology	BA	1	1	6	6	7	0	1	2	4	2	1
Applied Music	BA	1	4	1	0	1	3	2	2	1	1	1
Art History	BA	3	1	3	0	0	1	1	0	2	1	2
Asian Area Stds	BA	3	2	3	5	1	1	1	1	2	0	5
Catholic Studies	BA	-	-	-	-	-	-	-	-	-	1	1
Classical Studies	BA	0	0	0	2	1	0	0	3	1	5	0
Communication	BA	119	112	109	91	101	103	90	81	121	119	131
Criminal Justice	BA	77	76	80	88	80	80	94	65	65	56	56
Economics	BA	7	10	5	9	6	6	9	12	10	7	11
English	BA	55	55	35	32	33	38	30	28	21	22	17
English (Honors)	BA	-	-	-	-	-	-	-	-	-	-	6
Fine Arts	BA	1	4	7	3	4	1	2	4	1	1	2
French	BA	-	1	0	0	0	0	1	0	1	0	0
History	BA	8	14	18	15	13	10	8	9	11	14	11
Italian	BA	0	1	1	1	0	1	2	1	0	1	1
Liberal Stds	BA	22	26	22	20	8	12	7	15	20	16	12
Modern Language	BA	1	2	2	2	1	1	0	1	1	1	0
Music History	BA	-	-	-	-	1	0	0	0	-	-	-
Philosophy	BA	3	6	3	5	8	2	8	10	6	7	10
Political Science	BA	61	40	34	35	31	23	31	34	41	34	33
Psychology	BA	74	82	65	69	54	45	62	60	61	51	57
Psychology(Honors)	BA	-	-	-	5	1	6	4	6	5	3	7
Religious Stds	BA	8	6	7	6	4	4	4	5	3	7	2
Social/Behav Sci	BA	14	29	28	25	35	39	37	42	23	21	28
Social/Behav Sci (AT)	BA	-	-	-	-	-	-	-	-	-	-	1
Social/Behav Sci (OT)	BA	-	-	-	-	-	7	12	10	8	7	4
Social Work	BA	11	15	9	9	18	12	12	8	6	8	7
Sociology	BA	9	8	9	13	9	12	6	9	9	7	6
Spanish	BA	2	2	0	1	2	0	1	0	2	4	1
Biochemistry	BS	-	-	-	-	1	2	3	7	3	4	3
Biology	BS	41	35	34	44	47	45	36	34	37	28	27
Biology (Athletic Training)	BS	-	-	-	-	-	-	-	-	1	0	0
Biology (Physician Asst)	BS	-	-	2	6	9	10	4	6	4	7	3
Biology (Phys Therapy)	BS	-	3	10	12	13	9	10	16	12	20	6
Chemistry	BS	6	6	5	5	9	5	0	1	1	5	0
Chemistry (ACS)	BS	4	9	4	2	1	6	3	3	2	2	2
Computer Sci	BS	2	2	5	8	10	7	9	26	9	17	14
Computer Sci (Honors)	BS	-	-	-	-	-	-	-	-	-	1	5
Mathematics	BS	8	6	4	4	3	3	3	6	4	2	5
Mathematics (Honors)	BS	-	-	-	-	-	-	-	-	-	-	1
Physics	BS	6	4	8	3	3	4	1	3	7	2	4
ARTS & SCIENCES		564	575	534	542	529	508	503	520	522	496	493
% of Total		56%	58%	55%	56%	60%	57%	54%	55%	54%	51%	48%

(Continued)

DEGREES AWARDED BY MAJOR

Baccalaureate

		1994- 1995	1995- 1996	1996- 1997	1997- 1998	1998- 1999	1999- 2000	2000- 2001	2001- 2002	2002- 2003	2003- 2004	2004- 2005
<u>SCHOOL OF BUSINESS</u>												
Business Admin	BABA	-	-	-	-	3	1	1	1	0	0	0
Business Admin (A&S)	BABA	-	-	-	1	1	0	1	5	0	0	0
Business Admin (Int'l Bu)	BABA	-	-	-	-	-	-	-	-	2	0	1
Accounting	BSB	94	84	56	45	41	31	21	34	26	25	30
Economics	BSB	8	6	0	3	3	1	4	6	4	3	6
Finance	BSB	53	44	68	64	44	54	64	82	81	62	90
Management	BSB	43	44	48	36	38	26	42	29	38	40	31
Mgmt Information Sys	BSB	28	15	9	18	18	35	37	27	43	33	20
Marketing	BSB	49	42	48	36	33	37	38	33	42	43	40
Sports Management	BSB	-	-	1	10	13	20	35	27	17	22	44
BUSINESS		275	235	230	213	194	205	243	244	253	228	262
% of Total		27%	24%	24%	22%	22%	23%	26%	26%	26%	23%	26%
<u>COLLEGE OF EDUCATION & HUMAN SERVICES</u>												
Elementary Ed	BSE	36	40	41	33	24	45	31	40	22	30	20
Health/Phys Ed	BSE	4	2	6	15	8	11	5	7	1	-	-
School & Comm Health	BSE	-	-	-	-	-	1	-	-	-	-	-
Secondary Ed	BSE	8	10	21	18	19	33	20	21	26	19	16
Special Educ	BSE	-	-	-	-	-	-	-	-	-	1	-
Special Educ (Elem)	BSE	21	22	28	29	23	22	36	31	30	28	30
Special Educ (Psych)	BSE	-	-	-	2	1	0	0	2	-	-	-
Special Educ (Sec)	BSE	0	0	2	3	1	3	1	0	-	-	-
Special Educ (Sp Lng)	BSE	-	-	-	-	-	-	-	-	1	5	3
Theology Education	BSE	-	-	-	-	-	-	5	2	8	4	7
EDUCATION		69	74	98	100	76	115	98	103	88	87	76
% of Total		7%	7%	10%	10%	9%	13%	10%	11%	9%	9%	7%
<u>COLLEGE OF NURSING</u>												
Nursing	BSN	36	34	45	47	42	28	37	33	35	43	49
Nursing (RN)	BSN	42	33	21	33	29	16	24	14	13	17	10
Nursing (Virtual)	BSN	-	-	-	-	-	-	-	-	2	17	10
Nursing Accl 2nd	BSN	18	32	26	26	9	13	17	14	16	39	73
Nursing 2nd Dgr	BSN	4	8	9	2	4	6	7	8	5	14	18
Nursing 2nd Dgr(RN)	BSN	-	-	-	2	1	0	0	0	1	0	0
NURSING		100	107	101	110	85	63	85	69	72	130	160
% of Total		10%	11%	10%	11%	10%	7%	9%	7%	7%	13%	16%

(Continued)

DEGREES AWARDED BY MAJOR

Baccalaureate

	1994- 1995	1995- 1996	1996- 1997	1997- 1998	1998- 1999	1999- 2000	2000- 2001	2001- 2002	2002- 2003	2003- 2004	2004- 2005	
<u>SCHOOL OF DIPLOMACY</u>												
Diplomacy/ Int'l Rels	BSDIR	-	-	-	-	-	1	5	17	36	33	36
DIPLOMACY		0	0	0	0	0	1	5	17	36	33	36
% of Total		0%	0%	0%	0%	0%	1%	2%	4%	3%	4%	
<u>TOTAL BACCALAUREATE</u>												
BACCALAUREATE		1,008	991	963	965	884	892	934	953	971	974	1,027
Difference from Previous Year			(17)	(28)	2	(81)	8	42	19	18	3	53

1, 2, 3

¹ **Note:** The degree year begins on July 1 and ends on June 30.

² **Note:** Hyphens "-" within the table indicate majors which had not yet been awarded degrees in the corresponding year.

³ **Source:** Data compiled from information contained on the university's Student Information System (SIS).

DEGREES AWARDED BY MAJOR

Baccalaureate

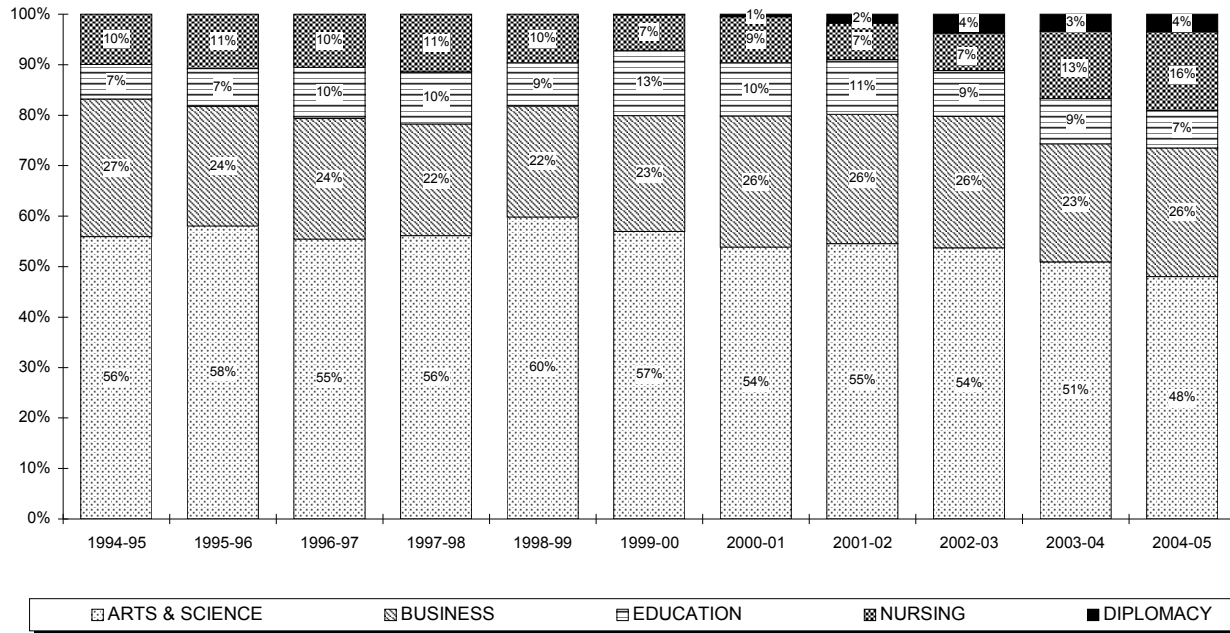
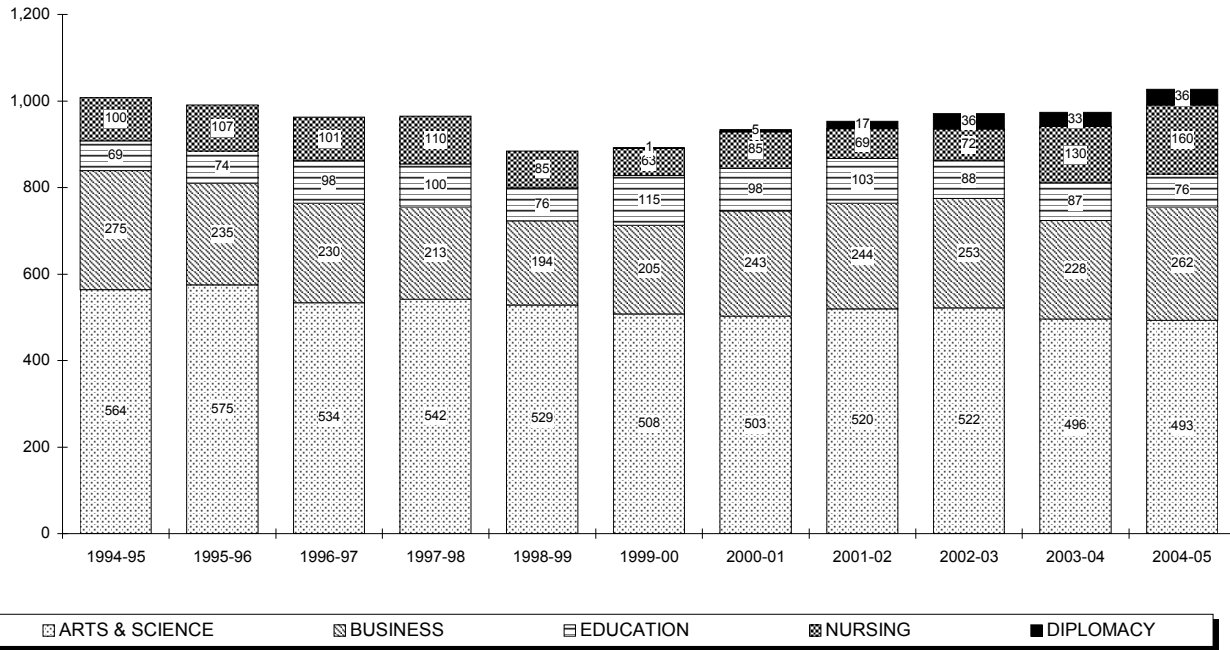

DEGREES AWARDED BY MAJOR

Baccalaureate by Rank Order

Rank	Major	1999-00		2004-05		5 YEAR CHANGE	
		N	Major	N	Major	N	Major
1	Communication, BA	103	Communication, BA	131	Nursing Accl 2nd, BSN	+60	
2	Criminal Justice, BA	80	Finance, BSB	90	Finance, BSB	+36	
3	Finance, BSB	54	Nursing Accl 2nd, BSN	73	Diplomacy/ Int'l Rels, BSDIR	+35	
4	Biology, BS	45	Psychology, BA	57	Communication, BA	+28	
5	Elementary Ed, BSE	45	Criminal Justice, BA	56	Sports Management, BSB	+24	
6	Psychology, BA	45	Nursing, BSN	49	Nursing, BSN	+21	
7	Social/Behav Sci, BA	39	Sports Management, BSB	44	Nursing 2nd Dgr, BSN	+12	
8	English, BA	38	Marketing, BSB	40	Psychology, BA	+12	
9	Marketing, BSB	37	Diplomacy/ Int'l Rels, BSDIR	36	Nursing (Virtual), BSN	+10	
10	Mgmt Information Sys, BSB	35	Political Science, BA	33	Political Science, BA	+10	
11	Secondary Ed, BSE	33	Management, BSB	31	Philosophy, BA	+8	
12	Accounting, BSB	31	Accounting, BSB	30	Special Educ (Elem), BSE	+8	
13	Nursing, BSN	28	Special Educ (Elem), BSE	30	Computer Sci, BS	+7	
14	Management, BSB	26	Social/Behav Sci, BA	28	Theology Education, BSE	+7	
15	Political Science, BA	23	Biology, BS	27	English (Honors), BA	+6	
16	Special Educ (Elem), BSE	22	Elementary Ed, BSE	20	Computer Sci (Honors), BS	+5	
17	Sports Management, BSB	20	Mgmt Information Sys, BSB	20	Economics, BA	+5	
18	Nursing (RN), BSN	16	Nursing 2nd Dgr, BSN	18	Economics, BSB	+5	
19	Nursing Accl 2nd, BSN	13	English, BA	17	Management, BSB	+5	
20	Liberal Stds, BA	12	Secondary Ed, BSE	16	Asian Area Stds, BA	+4	
21	Social Work, BA	12	Computer Sci, BS	14	Marketing, BSB	+3	
22	Sociology, BA	12	Liberal Stds, BA	12	Special Educ (Sp Lng), BSE	+3	
23	Health/Phys Ed, BSE	11	Economics, BA	11	Mathematics, BS	+2	
24	Advertising Art, BA	10	History, BA	11	Anthropology, BA	+1	
25	Biology (Physician Asst), BS	10	Advertising Art, BA	10	Art History, BA	+1	
26	History, BA	10	Nursing (RN), BSN	10	Biochemistry, BS	+1	
27	Biology (Phys Therapy), BS	9	Nursing (Virtual), BSN	10	Business Adm (Int'l Bu), BABA	+1	
28	Computer Sci, BS	7	Philosophy, BA	10	Catholic Studies, BA	+1	
29	Social/Behav Sci (OT), BA	7	Psychology(Honors), BA	7	Fine Arts, BA	+1	
30	Chemistry (ACS), BS	6	Social Work, BA	7	History, BA	+1	
31	Economics, BA	6	Theology Education, BSE	7	Mathematics (Honors), BS	+1	
32	Nursing 2nd Dgr, BSN	6	Biology (Phys Therapy), BS	6	Psychology(Honors), BA	+1	
33	Psychology(Honors), BA	6	Economics, BSB	6	Social/Behav Sci (AT), BA	+1	
34	Chemistry, BS	5	English (Honors), BA	6	Spanish, BA	+1	
35	Physics, BS	4	Sociology, BA	6	Advertising Art, BA	0	
36	Religious Stds, BA	4	Asian Area Stds, BA	5	African-Amer Stds, BA	0	
37	Applied Music, BA	3	Computer Sci (Honors), BS	5	Business Admin (A&S), BABA	0	
38	Mathematics, BS	3	Mathematics, BS	5	Classical Studies, BA	0	
39	Special Educ (Sec), BSE	3	Physics, BS	4	French, BA	0	
40	Biochemistry, BS	2	Social/Behav Sci (OT), BA	4	Italian, BA	0	
41	Philosophy, BA	2	Biochemistry, BS	3	Liberal Stds, BA	0	
42	Art History, BA	1	Biology (Physician Asst), BS	3	Nursing 2nd Dgr(RN) , BSN	0	
43	Asian Area Stds, BA	1	Special Educ (Sp Lng), BSE	3	Physics, BS	0	
44	Business Admin, BABA	1	Art History, BA	2	Accounting, BSB	-1	
45	Diplomacy/ Int'l Rels, BSDIR	1	Chemistry (ACS), BS	2	Business Admin, BABA	-1	

(Continued)

DEGREES AWARDED BY MAJOR

Baccalaureate by Rank Order

Rank	1999-00		2004-05		5 YEAR CHANGE	
	Major	N	Major	N	Major	N
46	Economics, BSB	1	Fine Arts, BA	2	Modern Language, BA	-1
47	Fine Arts, BA	1	Religious Stds, BA	2	School & Comm Health, BSE	-1
48	Italian, BA	1	Anthropology, BA	1	Applied Music, BA	-2
49	Modern Language, BA	1	Applied Music, BA	1	Religious Stds, BA	-2
50	School & Comm Health, BSE	1	Business Adm (Int'l Bu), BABA	1	Biology (Phys Therapy), BS	-3
51	African-Amer Stds, BA	0	Catholic Studies, BA	1	Social/Behav Sci (OT), BA	-3
52	Anthropology, BA	0	Italian, BA	1	Special Educ (Sec), BSE	-3
53	Business Adm (A&S), BABA	0	Mathematics (Honors), BS	1	Chemistry (ACS), BS	-4
54	Classical Studies, BA	0	Social/Behav Sci (AT), BA	1	Chemistry, BS	-5
55	French, BA	0	Spanish, BA	1	Social Work, BA	-5
56	Nursing 2nd Dgr(RN) , BSN	0	African-Amer Stds, BA	0	Nursing (RN), BSN	-6
57	Spanish, BA	0	Business Admin (A&S), BABA	0	Sociology, BA	-6
58	Business Admin (Int'l Bu), BAB/	-	Business Admin, BABA	0	Biology (Physician Asst), BS	-7
59	Catholic Studies, BA	-	Chemistry, BS	0	Health/Phys Ed, BSE	-11
60	Computer Sci (Honors), BS	-	Classical Studies, BA	0	Social/Behav Sci, BA	-11
61	English (Honors), BA	-	French, BA	0	Mgmt Information Sys, BSB	-15
62	Mathematics (Honors), BS	-	Modern Language, BA	0	Secondary Ed, BSE	-17
63	Nursing (Virtual), BSN	-	Nursing 2nd Dgr(RN) , BSN	0	Biology, BS	-18
64	Social/Behav Sci (AT), BA	-	Health/Phys Ed, BSE	-	English, BA	-21
65	Special Educ (Sp Lng), BSE	-	School & Comm Health, BSE	-	Criminal Justice, BA	-24
66	Theology Education, BSE	-	Special Educ (Sec), BSE	-	Elementary Ed, BSE	-25
TOTAL		892	TOTAL	1,027	TOTAL	135

** 4, 5, 6

⁴ **Note:** The degree year begins on July 1 and ends on June 30.

⁵ **Note:** Hyphens "-" within the table indicate majors which had not yet been awarded degrees in the corresponding year.

⁶ **Source:** Data compiled from information contained on the university's Student Information System (SIS).

DEGREES AWARDED BY MAJOR

Master's

		1994- 1995	1995- 1996	1996- 1997	1997- 1998	1998- 1999	1999- 2000	2000- 2001	2001- 2002	2002- 2003	2003- 2004	2004- 2005
COLLEGE OF ARTS & SCIENCES												
Asian Area Studies	MA	7	12	5	4	7	5	7	8	2	8	6
Corporate/Public Comm	MA	43	32	29	39	30	24	37	29	29	43	35
English	MA	17	10	12	16	11	8	8	5	7	8	12
Jewish-Christian Studies	MA	1	0	2	1	2	6	2	6	5	3	1
Museum Profession	MA	-	2	6	3	6	13	15	8	10	16	13
Strategic Comm & Ldrsp	MA	-	-	-	-	-	8	20	49	23	32	34
Biology	MS	11	10	7	12	13	10	11	3	12	11	6
Chemistry	MS	12	13	11	16	18	20	16	15	17	6	11
Mathematics	MS	1	2	-	-	-	-	-	-	-	-	-
Microbiology	MS	3	7	3	5	3	5	4	6	6	2	2
Health Care Admin	MHA	-	-	-	-	9	26	30	44	30	40	37
Public Admin	MPA	31	53	43	40	44	43	33	35	51	29	34
ARTS & SCIENCES		126	141	118	136	143	168	183	208	192	198	191
<i>% of Total</i>		<i>22%</i>	<i>24%</i>	<i>18%</i>	<i>19%</i>	<i>19%</i>	<i>23%</i>	<i>23%</i>	<i>22%</i>	<i>20%</i>	<i>20%</i>	<i>21%</i>
SCHOOL OF BUSINESS												
Accounting	MBA	12	7	16	13	11	8	5	6	2	5	9
Business Administration	MBA	-	-	-	13	9	14	1	0	1	0	0
Economics	MBA	0	1	1	2	1	-	-	-	-	-	-
Finance	MBA	58	93	80	85	79	60	63	77	92	56	44
Financial Institutions	MBA	-	-	-	-	-	-	-	-	1	3	2
Healthcare Admin	MBA	-	-	-	-	-	-	-	-	2	4	1
Health Systems Admin	MBA	-	-	-	-	-	-	-	4	1	0	0
Human Resource Mgt	MBA	-	1	2	2	2	1	0	0	1	-	-
International Business	MBA	-	-	-	-	-	-	-	-	-	8	5
Management	MBA	10	20	14	9	13	11	12	16	19	15	19
Mgmt Info Systems	MBA	9	17	15	8	9	4	11	19	17	9	4
Marketing	MBA	34	42	40	31	37	30	24	31	23	26	15
Pharmaceutical Mgmt	MBA	-	-	-	-	-	-	-	-	1	4	5
Quantitative Analysis	MBA	9	1	1	2	2	0	0	1	0	1	-
Sports Management	MBA	-	-	-	5	5	2	5	6	6	13	13
Accounting	MSAC	-	-	-	3	1	4	6	0	9	1	2
Financial Planning	MSFP	-	-	1	2	2	5	5	1	-	-	-
Human Resource Mgt	MSHR	-	-	5	5	4	4	5	0	1	-	-
International Business	MSIB	-	-	6	13	14	7	21	20	17	11	12
Information Systems	MSIS	-	-	3	18	13	20	9	7	0	1	-
Professional Accounting	MSPA	-	-	1	0	1	1	0	2	19	20	24
Taxation	MST	34	30	86	39	40	33	30	26	20	18	13
BUSINESS		166	212	271	250	243	204	197	216	232	195	168
<i>% of Total</i>		<i>29%</i>	<i>36%</i>	<i>42%</i>	<i>36%</i>	<i>32%</i>	<i>28%</i>	<i>25%</i>	<i>23%</i>	<i>25%</i>	<i>20%</i>	<i>19%</i>

(Continued)

DEGREES AWARDED BY MAJOR

Master's

		1994- 1995	1995- 1996	1996- 1997	1997- 1998	1998- 1999	1999- 2000	2000- 2001	2001- 2002	2002- 2003	2003- 2004	2004- 2005
COLLEGE OF EDUCATION & HUMAN SERVICES												
Human Res Train/Dvlpmt	MA	-	-	-	-	-	-	52	71	114	110	91
Allied Health Education	MAE	10	2	6	5	1	1	1	2	0	0	1
Bilingual/Bicult Education	MAE	6	3	13	1	1	6	2	2	12	8	1
College Student Persnl	MAE	-	-	-	-	-	-	-	-	-	1	1
Counseling	MAE	32	25	21	30	29	14	12	15	28	26	26
Ed Ldrsp, Mgt & Policy	MAE	23	29	33	50	121	115	119	120	55	56	43
Ed Ldrsp, Mgt & Pol(Exec	MAE	-	-	-	-	-	-	-	-	-	26	11
Ed Media Specialist	MAE	-	-	-	-	-	-	-	-	-	1	5
Elementary Education	MAE	21	19	28	20	23	10	7	12	10	7	10
General Prof Education	MAE	60	23	12	5	1	-	-	1	-	-	-
Human Res Train/Dvlpmt	MAE	-	-	-	-	6	13	6	6	9	3	0
Intruct'l Design & Tech	MAE	-	-	-	-	-	-	-	-	1	8	2
Prof Development	MAE	-	2	10	36	35	22	25	43	48	65	36
Psychological Studies	MAE	11	22	21	20	13	23	19	12	21	33	44
Secondary Education	MAE	17	10	11	11	7	6	2	3	1	7	3
Student Personnel Svs	MAE	4	3	1	2	4	0	2	0	1	0	0
Teaching Engl 2nd Lng	MAE	-	-	1	0	0	1	0	0	1	0	0
Marriage & Fam Therapy	MS	-	-	-	-	-	2	3	13	2	0	0
Bilingual/Bicult Education	EdS	-	-	1	3	1	0	4	1	6	0	10
Ed Ldrsp, Mgt & Policy	EdS	4	4	6	7	5	11	14	12	11	10	2
Ed Ldrsp, Mgt & Pol(Exec	EdS	-	-	-	-	-	-	-	-	-	-	6
Educ Media Specialist	EdS	-	-	-	-	-	-	-	-	-	-	2
General Prof Education	EdS	0	0	0	1	-	-	-	-	-	-	-
Marriage & Fam Therapy	EdS	11	11	12	0	7	5	1	5	5	9	10
Mental Health Counseling	EdS	-	-	-	-	-	-	-	-	-	-	9
Prof Development	EdS	-	-	-	-	-	-	1	2	0	0	0
School/Comm Psych	EdS	11	13	3	3	2	10	6	6	6	5	3
Secondary Education	EdS	1	2	0	0	0	0	1	-	-	-	-
EDUCATION		211	168	179	194	256	239	277	326	331	375	316
<i>% of Total</i>		<i>36%</i>	<i>28%</i>	<i>28%</i>	<i>28%</i>	<i>34%</i>	<i>33%</i>	<i>35%</i>	<i>35%</i>	<i>35%</i>	<i>39%</i>	<i>35%</i>
COLLEGE OF NURSING												
Nursing Education	MNE	1	0	3	0	0	0	1	0	2	0	0
Acute Care Nurs Pract	MSN	-	-	-	-	11	7	7	10	8	3	7
Adult Nurse Pract	MSN	15	13	21	25	14	9	9	9	9	4	8
Case Mngmnt/Admin	MSN	-	-	-	-	-	-	-	1	1	2	0
Critical Care - Adult	MSN	2	5	1	10	-	-	-	-	-	-	-
Critical Care - Child	MSN	6	-	-	-	-	-	-	-	-	-	-
Gerontolog Nurs Pract	MSN	4	6	2	1	4	1	3	0	0	0	2
Health System Admin	MSN	-	-	-	-	-	-	-	6	4	17	16
Nursing Administrator	MSN	11	8	5	8	7	4	0	2	2	1	0
Nursing Case Mngt	MSN	-	-	-	-	3	0	1	0	2	0	0
Pediatric Nurse Pract	MSN	8	13	14	9	12	10	6	6	6	3	6

(Continued)

DEGREES AWARDED BY MAJOR

Master's

		1994- 1995	1995- 1996	1996- 1997	1997- 1998	1998- 1999	1999- 2000	2000- 2001	2001- 2002	2002- 2003	2003- 2004	2004- 2005
COLLEGE OF NURSING (Continued)												
School Nurse Pract	MSN	0	0	0	2	0	0	0	0	0	0	0
Womens Hlth Nurs Pract	MSN	-	3	8	3	5	7	6	4	3	0	11
NURSING		47	48	54	58	56	38	33	38	37	30	50
% of Total		8%	8%	8%	8%	7%	5%	4%	4%	4%	3%	6%
SCHOOL OF DIPLOMACY												
Diplomacy & Int'l Rels	MA	-	-	-	-	-	3	10	24	53	65	85
DIPLOMACY		0	0	0	0	0	3	10	24	53	65	85
% of Total		0%	0%	0%	0%	0%	0%	1%	3%	6%	7%	9%
SCHOOL OF THEOLOGY												
Biblical Studies	MAT	1	3	1	2	3	2	3	7	4	1	2
Christian Ethics	MAT	0	0	1	2	0	3	0	1	0	1	3
Ecclesial Histoy	MAT	-	-	-	1	1	2	2	1	5	2	4
Jewish-Christn Studies	MAT	1	0	0	0	0	0	0	0	0	0	0
Systematic Theology	MAT	7	1	0	8	8	12	4	10	8	14	19
Catechetical Ministry	MPM	0	1	1	1	2	4	2	1	3	2	0
Church Management	MPM	0	0	0	0	0	0	1	0	0	0	1
Health Care Ministry	MPM	0	1	0	1	0	1	0	0	0	0	0
Liturgical Ministry	MPM	0	0	0	1	0	1	0	0	1	0	0
Min Spiritual Direction	MPM	1	3	1	1	0	1	5	4	0	1	0
Youth Ministry	MPM	1	0	1	0	0	0	0	0	2	0	0
Divinity (Non-Sem)	MDiv	0	1	0	2	0	1	1	1	0	0	2
Divinity (Seminarian)	MDiv	18	15	21	15	13	11	14	21	14	16	10
THEOLOGY		29	25	26	34	27	38	32	46	37	37	41
% of Total		5%	4%	4%	5%	4%	5%	4%	5%	4%	4%	5%
GRADUATE MEDICAL EDUCATION												
Athletic Training	MS	-	-	-	-	-	-	-	-	1	6	9
Health Sciences	MS	-	-	-	-	1	5	9	8	2	1	7
Occupational Therapy	MS	-	-	-	-	-	-	27	19	22	21	16
Physician's Assistant	MS	-	-	-	26	30	35	0	31	26	21	0
Speech & Lng Pathology	MS	-	-	-	-	-	-	17	10	13	17	21
GRADUATE MED EDUC		0	0	0	26	31	40	53	68	64	66	53
% of Total		0%	0%	0%	4%	4%	5%	7%	7%	7%	7%	6%
TOTAL MASTERS												
MASTERS		579	594	648	698	756	730	785	926	946	966	904
Difference from Previous Year		579	15	54	50	58	(26)	55	141	20	20	(62)

** 7, 8, 9

⁷ Note: The degree year begins on July 1 and ends on June 30.⁸ Note: Hyphens "-" within the table indicate majors which had not yet been awarded degrees in the corresponding year.⁹ Source: Data compiled from information contained on the university's Student Information System (SIS).

DEGREES AWARDED BY MAJOR

Master's

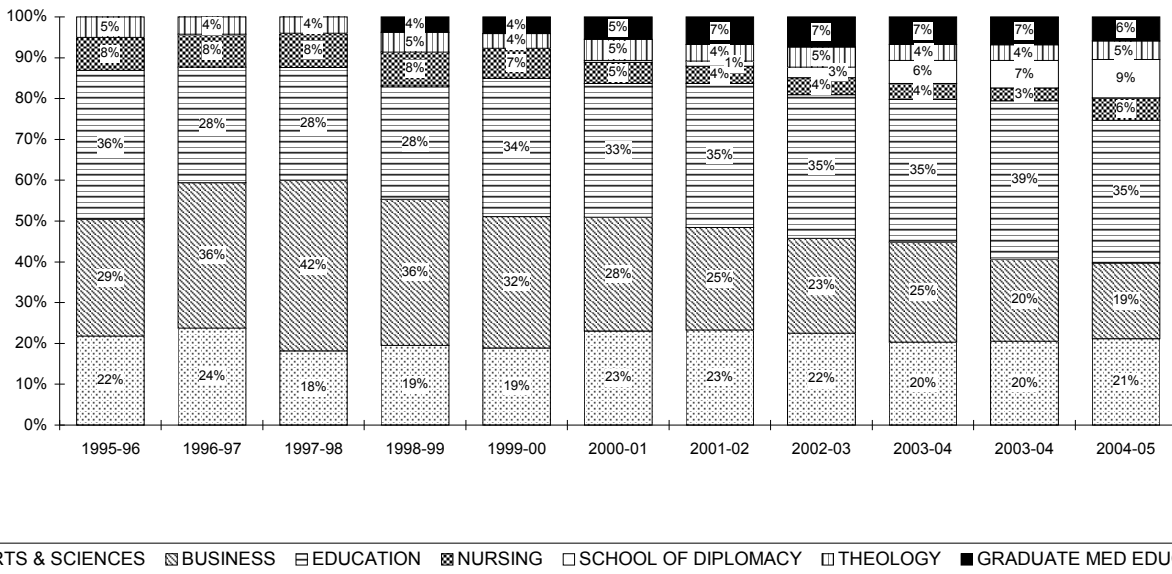
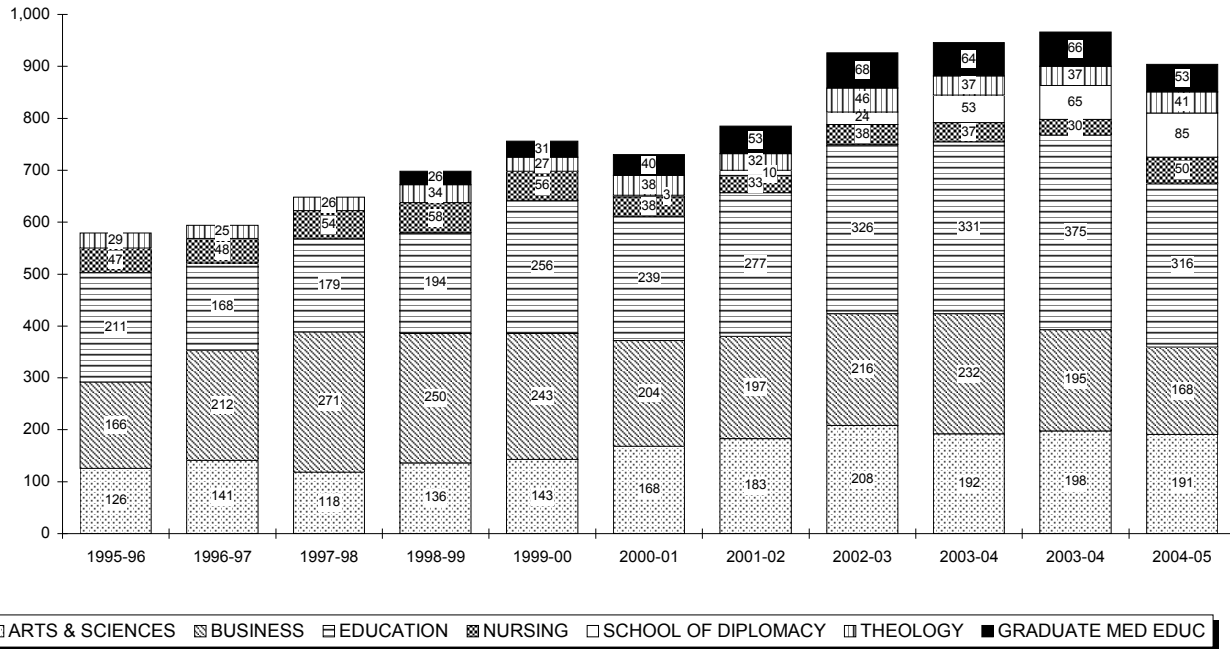

DEGREES AWARDED BY MAJOR

Master's by Rank Order

Rank	Major	1999-00		2004-05		5 YEAR CHANGE	
		N	Major	N	Major	N	Major
1	Ed Ldrsp, Mgt & Policy, MAE	115	Human Res Train/Dvlpmt, MA	91	Human Res Train/Dvlpmt, MA	+91	
2	Finance, MBA	60	Diplomacy & Int'l Rels, MA	85	Diplomacy & Int'l Rels, MA	+82	
3	Public Admin, MPA	43	Finance, MBA	44	Strategic Comm & Ldrsp, MA	+26	
4	Physician's Assistant, MS	35	Psychological Studies, MAE	44	Profess'l Accounting, MSPA	+23	
5	Taxation, MST	33	Ed Ldrsp, Mgt & Policy, MAE	43	Psychological Studies, MAE	+21	
6	Marketing, MBA	30	Health Care Admin, MHA	37	Speech & Lng Pathology, MS	+21	
7	Health Care Admin, MHA	26	Prof Development, MAE	36	Health System Admin, MSN	+16	
8	Corporate/Public Comm, MA	24	Corporate/Public Comm, MA	35	Occupational Therapy, MS	+16	
9	Psychological Studies, MAE	23	Public Admin, MPA	34	Prof Development, MAE	+14	
10	Prof Development, MAE	22	Strategic Comm & Ldrsp, MA	34	Counseling, MAE	+12	
11	Chemistry, MS	20	Counseling, MAE	26	Corporate/Public Comm, MA	+11	
12	Information Systems, MSIS	20	Profess'l Accounting, MSPA	24	Ed Ldr, Mgt & Pol(Exec), MAE	+11	
13	Business Administration, MBA	14	Speech & Lng Pathology, MS	21	Health Care Admin, MHA	+11	
14	Counseling, MAE	14	Management, MBA	19	Sports Management, MBA	+11	
15	Human Res Train/Dvlpmt, MAE	13	Systematic Theology, MAT	19	Bilingual/Bicult Education, EdS	+10	
16	Museum Profession, MA	13	Health System Admin, MSN	16	Athletic Training, MS	+9	
17	Systematic Theology, MAT	12	Occupational Therapy, MS	16	Mental Health Counseling, EdS	+9	
18	Divinity (Seminarian), MDiv	11	Marketing, MBA	15	Management, MBA	+8	
19	Ed Ldrsp, Mgt & Policy, EdS	11	Museum Profession, MA	13	Systematic Theology, MAT	+7	
20	Management, MBA	11	Sports Management, MBA	13	Ed Ldr, Mgt & Pol(Exec), EdS	+6	
21	Biology, MS	10	Taxation, MST	13	Ed Media Specialist, MAE	+5	
22	Elementary Education, MAE	10	English, MA	12	International Business, MBA	+5	
23	Pediatric Nurse Pract, MSN	10	International Business, MSIB	12	International Business, MSIB	+5	
24	School/Comm Psych, EdS	10	Chemistry, MS	11	Marriage & Fam Therapy, EdS	+5	
25	Adult Nurse Pract, MSN	9	Ed Ldr, Mgt & Pol(Exec), MAE	11	Pharmaceutical Mgmt, MBA	+5	
26	Accounting, MBA	8	Womens Hlth Nurs Pract, MSN	11	English, MA	+4	
27	English, MA	8	Bilingual/Bicult Education, EdS	10	Womens Hlth Nurs Pract, MSN	+4	
28	Strategic Comm & Ldrsp, MA	8	Divinity (Seminarian), MDiv	10	Ecclesial Histoy, MAT	+2	
29	Acute Care Nurs Pract, MSN	7	Elementary Education, MAE	10	Educ Media Specialist, EdS	+2	
30	International Business, MSIB	7	Marriage & Fam Therapy, EdS	10	Financial Institutions, MBA	+2	
31	Womens Hlth Nurs Pract, MSN	7	Accounting, MBA	9	Health Sciences, MS	+2	
32	Bilingual/Bicult Education, MAE	6	Athletic Training, MS	9	Intruct'l Design & Tech, MAE	+2	
33	Jewish-Christian Studies, MA	6	Mental Health Counseling, EdS	9	Accounting, MBA	+1	
34	Secondary Education, MAE	6	Adult Nurse Pract, MSN	8	Asian Area Studies, MA	+1	
35	Asian Area Studies, MA	5	Acute Care Nurs Pract, MSN	7	Church Management, MPM	+1	
36	Financial Planning, MSFP	5	Health Sciences, MS	7	College Student Persnl, MAE	+1	
37	Health Sciences, MS	5	Asian Area Studies, MA	6	Divinity (Non-Sem), MDiv	+1	
38	Marriage & Fam Therapy, EdS	5	Biology, MS	6	Gerontolog Nurs Pract, MSN	+1	
39	Microbiology, MS	5	Ed Ldr, Mgt & Pol(Exec), EdS	6	Healthcare Admin, MBA	+1	
40	Accounting, MSAC	4	Pediatric Nurse Pract, MSN	6	Acute Care Nurs Pract, MSN	0	
41	Catechetical Ministry, MPM	4	Ed Media Specialist, MAE	5	Allied Health Education, MAE	0	
42	Human Resource Mgt, MSHR	4	International Business, MBA	5	Biblical Studies, MAT	0	
43	Mgmt Info Systems, MBA	4	Pharmaceutical Mgmt, MBA	5	Christian Ethics, MAT	0	
44	Nursing Administrator, MSN	4	Ecclesial Histoy, MAT	4	Elementary Education, MAE	0	
45	Christian Ethics, MAT	3	Mgmt Info Systems, MBA	4	Mgmt Info Systems, MBA	0	

(Continued)

DEGREES AWARDED BY MAJOR

Master's by Rank Order

Rank	1999-00		2004-05		5 YEAR CHANGE	
	Major	N	Major	N	Major	N
46	Diplomacy & Int'l Rels, MA	3	Christian Ethics, MAT	3	Museum Profession, MA	0
47	Biblical Studies, MAT	2	School/Comm Psych, EdS	3	Adult Nurse Pract, MSN	-1
48	Ecclesial Histoy, MAT	2	Secondary Education, MAE	3	Divinity (Seminarian), MDiv	-1
49	Marriage & Fam Therapy, MS	2	Accounting, MSAC	2	Health Care Ministry, MPM	-1
50	Sports Management, MBA	2	Biblical Studies, MAT	2	Human Resource Mgt, MBA	-1
51	Allied Health Education, MAE	1	Divinity (Non-Sem), MDiv	2	Liturgical Ministry, MPM	-1
52	Divinity (Non-Sem), MDiv	1	Ed Ldrsp, Mgt & Policy, EdS	2	Min Spiritual Direction, MPM	-1
53	Gerontolog Nurs Pract, MSN	1	Educ Media Specialist, EdS	2	Teaching Engl 2nd Lng, MAE	-1
54	Health Care Ministry, MPM	1	Financial Institutions, MBA	2	Accounting, MSAC	-2
55	Human Resource Mgt, MBA	1	Gerontolog Nurs Pract, MSN	2	Marriage & Fam Therapy, MS	-2
56	Liturgical Ministry, MPM	1	Intruct'l Design & Tech, MAE	2	Microbiology, MS	-3
57	Min Spiritual Direction, MPM	1	Microbiology, MS	2	Secondary Education, MAE	-3
58	Profess'l Accounting, MSPA	1	Allied Health Education, MAE	1	Biology, MS	-4
59	Teaching Engl 2nd Lng, MAE	1	Bilingual/Bicult Education, MAE	1	Catechetical Ministry, MPM	-4
60	Bilingual/Bicult Education, EdS	0	Church Management, MPM	1	Human Resource Mgt, MSHR	-4
61	Church Management, MPM	0	College Student Persnl, MAE	1	Nursing Administrator, MSN	-4
62	Athletic Training, MS	-	Healthcare Admin, MBA	1	Pediatric Nurse Pract, MSN	-4
63	College Student Persnl, MAE	-	Jewish-Christian Studies, MA	1	Bilingual/Bicult Education, MAE	-5
64	Ed Ldr, Mgt & Pol(Exec), EdS	-	Business Administration, MBA	0	Financial Planning, MSFP	-5
65	Ed Ldr, Mgt & Pol(Exec), MAE	-	Catechetical Ministry, MPM	0	Jewish-Christian Studies, MA	-5
66	Ed Media Specialist, MAE	-	Health Care Ministry, MPM	0	School/Comm Psych, EdS	-7
67	Educ Media Specialist, EdS	-	Human Res Train/Dvlpmt, MAE	0	Chemistry, MS	-9
68	Financial Institutions, MBA	-	Liturgical Ministry, MPM	0	Ed Ldrsp, Mgt & Policy, EdS	-9
69	Health System Admin, MSN	-	Marriage & Fam Therapy, MS	0	Public Admin, MPA	-9
70	Healthcare Admin, MBA	-	Min Spiritual Direction, MPM	0	Human Res Train/Dvlpmt, MAE	-13
71	Human Res Train/Dvlpmt, MA	-	Nursing Administrator, MSN	0	Business Administration, MBA	-14
72	International Business, MBA	-	Physician's Assistant, MS	0	Marketing, MBA	-15
73	Intruct'l Design & Tech, MAE	-	Teaching Engl 2nd Lng, MAE	0	Finance, MBA	-16
74	Mental Health Counseling, EdS	-	Financial Planning, MSFP	-	Information Systems, MSIS	-20
75	Occupational Therapy, MS	-	Human Resource Mgt, MBA	-	Taxation, MST	-20
76	Pharmaceutical Mgmt, MBA	-	Human Resource Mgt, MSHR	-	Physician's Assistant, MS	-35
77	Speech & Lng Pathology, MS	-	Information Systems, MSIS	-	Ed Ldrsp, Mgt & Policy, MAE	-72
TOTAL		730	TOTAL	904	TOTAL	+174

** 10, 11, 12

¹⁰ **Note:** The degree year begins on July 1 and ends on June 30.

¹¹ **Note:** Hyphens "-" within the table indicate majors which had not yet been awarded degrees in the corresponding year.

¹² **Source:** Data compiled from information contained on the university's Student Information System (SIS).

DEGREES AWARDED BY MAJOR

Doctoral

		1994- 1995	1995- 1996	1996- 1997	1997- 1998	1998- 1999	1999- 2000	2000- 2001	2001- 2002	2002- 2003	2003- 2004	2004- 2005
COLLEGE OF ARTS & SCIENCES												
Chemistry	PhD	8	2	8	3	9	5	6	2	5	4	7
ARTS & SCIENCES		8	2	8	3	9	5	6	2	5	4	7
<i>% of Total</i>		<i>19%</i>	<i>5%</i>	<i>24%</i>	<i>10%</i>	<i>17%</i>	<i>10%</i>	<i>9%</i>	<i>3%</i>	<i>6%</i>	<i>8%</i>	<i>8%</i>
COLLEGE OF EDUCATION & HUMAN SERVICES												
Clinical Psychology	DPsy	-	-	-	-	-	-	-	-	2	0	1
Ed Ldrsp, Mgt & Policy	EdD	8	13	12	9	14	10	14	10	23	8	9
Ed Ldrsp, Mgt&Pol(Exec)	EdD	-	-	-	-	13	12	24	22	22	21	24
Higher Education	EdD	0	4	2	0	1	1	1	1	3	0	3
Child Clinical Psychology	PhD	0	6	-	-	-	-	-	-	-	-	-
Clinical Psychology	PhD	5	2	2	8	5	6	3	11	3	4	3
Counseling Psychology	PhD	13	11	9	5	7	8	15	5	6	6	5
Higher Education	PhD	-	-	-	3	1	5	7	5	7	2	5
Marriage & Fam Therapy	PhD	8	6	0	2	2	1	0	3	1	4	5
EDUCATION		34	42	25	27	43	43	64	57	67	45	55
<i>% of Total</i>		<i>81%</i>	<i>95%</i>	<i>76%</i>	<i>90%</i>	<i>83%</i>	<i>86%</i>	<i>91%</i>	<i>93%</i>	<i>87%</i>	<i>85%</i>	<i>65%</i>
GRADUATE MEDICAL EDUCATION												
Physical Therapy	DPT	-	-	-	-	-	-	-	-	-	-	17
Health Sciences	PhD	-	-	-	-	-	2	0	1	4	2	3
Audiology	ScD	-	-	-	-	-	-	-	1	1	2	3
GRADUATE MED EDUC		0	0	0	0	0	2	0	2	5	4	23
<i>% of Total</i>		<i>0%</i>	<i>0%</i>	<i>0%</i>	<i>0%</i>	<i>0%</i>	<i>4%</i>	<i>0%</i>	<i>3%</i>	<i>6%</i>	<i>8%</i>	<i>27%</i>
TOTAL DOCTORAL												
DOCTORAL		42	44	33	30	52	50	70	61	77	53	85
<i>Difference from Previous Year</i>			<i>2</i>	<i>(11)</i>	<i>(3)</i>	<i>22</i>	<i>(2)</i>	<i>20</i>	<i>(9)</i>	<i>16</i>	<i>(24)</i>	<i>32</i>

** 13, 14, 15

¹³ **Note:** The degree year begins on July 1 and ends on June 30.¹⁴ **Note:** Hyphens "-" within the table indicate majors which had not yet been awarded degrees in the corresponding year.¹⁵ **Source:** Data compiled from information contained on the university's Student Information System (SIS).

DEGREES AWARDED BY MAJOR

Law School

		1994- 1995	1995- 1996	1996- 1997	1997- 1998	1998- 1999	1999- 2000	2000- 2001	2001- 2002	2002- 2003	2003- 2004	2004- 2005
<u>LAW SCHOOL</u>												
Health Care Studies	MSJ	-	-	-	-	6	9	6	5	15	18	15
Health Law/Pblc Polcy	LLM	-	-	-	-	5	2	2	1	0	3	4
Law	JD	376	410	354	398	359	359	320	304	340	321	414
LAW SCHOOL		376	410	354	398	370	370	328	310	355	342	433
<i>Difference from Previous Year</i>			<i>34</i>	<i>(56)</i>	<i>44</i>	<i>(28)</i>	<i>0</i>	<i>(42)</i>	<i>(18)</i>	<i>45</i>	<i>(13)</i>	<i>91</i>

** 16, 17, 18

¹⁶ **Note:** The degree year begins on July 1 and ends on June 30.

¹⁷ **Note:** Hyphens "-" within the table indicate majors which had not yet been awarded degrees in the corresponding year.

¹⁸ **Source:** Data compiled from information contained on the university's Student Information System (SIS).

GRADUATION RATES

Entering Full-Time Freshmen

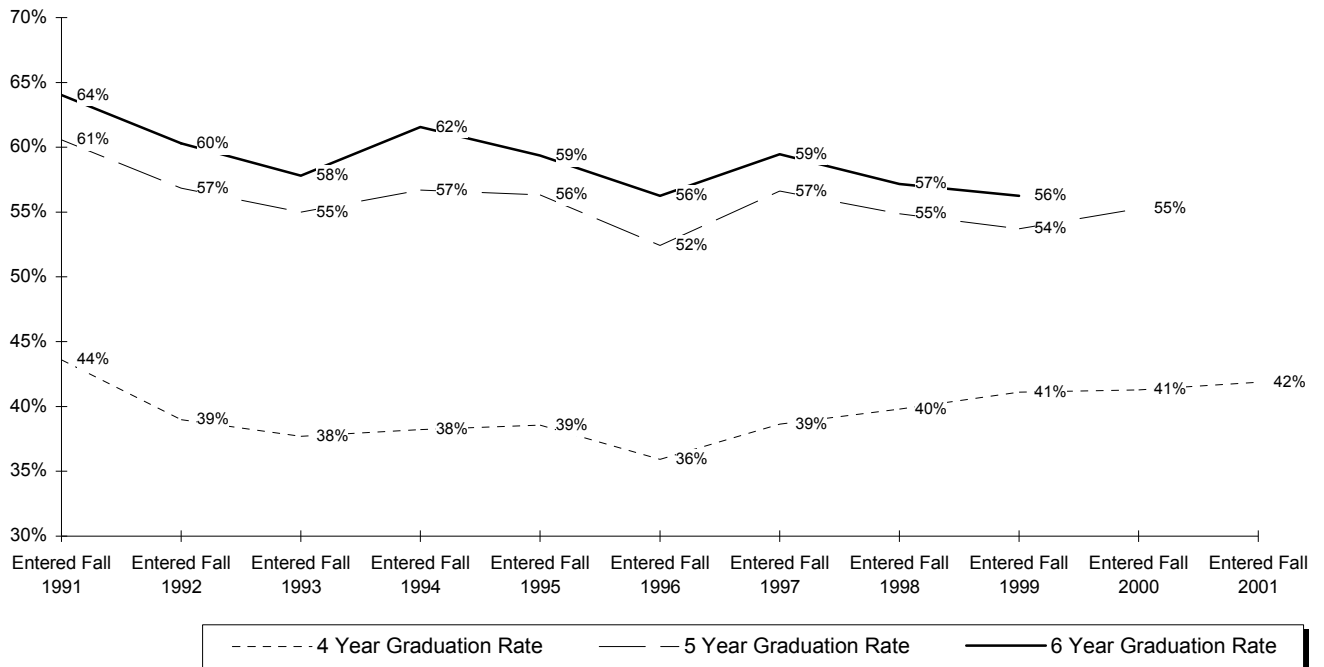

	Fall 1991	Fall 1992	Fall 1993	Fall 1994	Fall 1995	Fall 1996	Fall 1997	Fall 1998	Fall 1999	Fall 2000	Fall 2001
ENTERING FT FRESHMEN	984	985	1000	926	962	969	1056	1221	1063	1122	1182
EARNED DEGREE IN 4 YRS	429	384	377	354	371	348	408	486	437	463	495
%	44%	39%	38%	38%	39%	36%	39%	40%	41%	41%	42%
EARNED DEGREE IN 5 YRS	167	176	173	171	171	160	190	184	134	157	
%	17%	18%	17%	18%	18%	17%	18%	15%	13%	14%	
Cumulative in 5 Years	596	560	550	525	542	508	598	670	571	620	
%	61%	57%	55%	57%	56%	52%	57%	55%	54%	55%	
EARNED DEGREE IN 6 YRS	34	34	28	45	29	37	30	28	27		
%	3%	3%	3%	5%	3%	4%	3%	2%	3%		
Cumulative in 6 Years	630	594	578	570	571	545	628	698	598		
%	64%	60%	58%	62%	59%	56%	59%	57%	56%		

** 1, 2, 3

¹ **Note:** Only full-time entering freshmen are used in the above statistics.

² **Note:** Excluded from the statistics are deceased students. The appropriate adjustments were made to the entering class size.

³ **Source:** Data compiled from information contained on the university's registration files on the Student Information System (SIS).

NSSE DASHBOARDS

National Survey of Student Engagement 6-year Review

NSSE: For six years Seton Hall has been an annual participant in an ambitious assessment project devised by George Kuh and colleagues at the University of Indiana. The National Survey of Student Engagement (NSSE) asks students not to *rate* their courses or curricula in terms of satisfaction with various aspects; rather, it asks them to *quantify* their participation in and opportunities for experiences and learning environments that are active and collaborative, enriched and challenging – to quantify, in essence, the extent that their courses and coursework ‘pull them in’ via pedagogy and practices known to lead to deeper levels of learning. Rather than students assigning subjective satisfaction ratings to professors, courses or programs, students respond to concrete questions giving frequencies with which they encounter certain features in their educational environment and indications of the extents to which they have participated in important activities and behaviors.

Through participation in a national project that each year achieves participation wide and varied, Seton Hall’s NSSE results are calibrated against meaningful standards and references. This provides Seton Hall a means to see and consider - relative to other institutions - the success of its investments and efforts to foster proven instructional practices. That the survey project is both nationally calibrated and comprised of behavioral metrics rather than satisfaction ratings makes the NSSE data a more potent resource in the set of institutional level assessment data available for self-study.

2006: The Dashboard reviews the past 6 years of Seton Hall’s own trend data alongside comparisons with ‘peer’ institutions’ values from the latest study year. A total of 523 institutions participated in NSSE 2006. Seton Hall’s 2006 peer comparison group is the subset of 38 participants in the same Carnegie 2000 category as Seton Hall (doctoral intensive). Nationally, the response rate of this group was 31%. At Seton Hall, the rate was 33%, with 35% for first-year students and 30% for seniors.

Results: NSSE targets two distinct groups of students: **first-year** students and **seniors**. Accordingly, data are reviewed, calibrated (against national datasets) and reported separately within these groups. NSSE uses a subset¹ of the full set of questions to distill the raw results into 5 themes. NSSE refers to these as its **benchmarks** of *Effective Educational Practices*.² In the dashboard displays that follow, subsets of Seton Hall results are presented and grouped using this same framework. While for reasons of simplicity and space we could not include in these displays every question that NSSE uses to derive its benchmarks, selection of the questions was systematic and balanced. In each dashboard – there is one for first-year students and one for seniors – we show the salient Seton Hall results within all five NSS benchmarks. These include all highest and lowest SHU outcomes (relative to Carnegie comparison set results) and about half the question that associate with SHU’s more moderate outcomes.

Format: The trend indicators within each dashboard cell give simple synopsis of where SHU stands relative to two sets of reference data – the first: SHU relative to itself, historically over 6 years; the second: SHU in comparison to reported NSSE 2006 Carnegie peer results. The legend page explains fully the SHU NSSE dashboard format, each statistic in the dashboard cell, and the process used to derive the indicators that accompany.³ For further details and answers to technical questions, please contact Janet Easterling (easterja@shu.edu) in the Office of Institutional Research, (973)761-9735.

NSSE DASHBOARD KEY

Legend

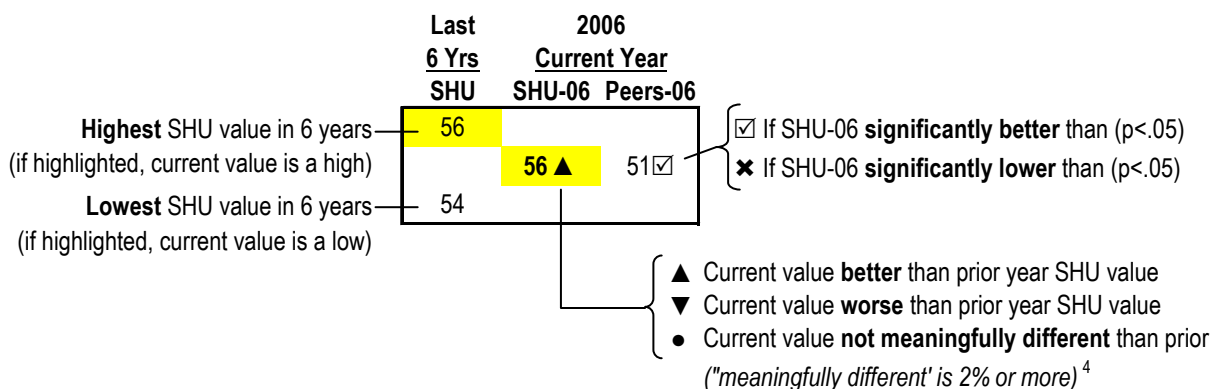

"Peer" values are values calculated across the set of Carnegie doctoral-intensive universities that participated in NSSE in spring 2006 (listing by name available).

Additional Notes

Note 1: The NSSE study collects a set of data that includes a good number of questions that are not used in deriving the NSSE benchmarks. Readers interested in seeing the complete set of NSSE questions can view or print the survey available at: http://nsse.iub.edu/html/survey_instruments_2007.cfm

Note 2: The five themes of NSSE benchmarks are: "Level of Academic Challenge" (LAC), "Active and Collaborative Learning" (ACL), "Student-Faculty Interaction" (SFI), "Enriching Educational Experiences" (EEE), and "Supportive Campus Environment" (SCE).

Note 3: The dashboards displayed here are paper versions of a dashboard designed at Seton Hall for online (web) use. In the original web version, the trend indicators within each dashboard include hyperlinks to additional graphs which reveal sets of SHU outcomes over time. The original web versions of these dashboards are available on Seton Hall's intranet.

First year results:

<http://myweb.shu.edu/bbcswebdav/institution/Academic%20Affairs/Provost/Dashboards/PIRA/FY.html>

Senior results:

<http://myweb.shu.edu/bbcswebdav/institution/Academic%20Affairs/Provost/Dashboards/PIRA/SR.html>

Note 4: Whenever a trend direction indicator is shown followed by a ^, a positive gap between SHU and its peers exists, is being maintained, and is judged sufficiently large to influence the choice of trend indicator. For example, ●^ signals that a ▼ could have been chosen since the 2006 value is lower than the 2005 value by more than 2%. Closer review reveals however that SHU maintained well its large positive distance from the average of its peers, and so ● was selected instead. Adjustments of this kind were made in a small number of cases (2 on the Senior Dashboard and 4 on the First Year Dashboard) to avoid suggesting negative outcomes when sustained positive is the case.

NSSE FIRST-YEAR DASHBOARD

2001-2006 First-Year Responses

Level of Academic Challenge LAC	Active and Collaborative Learning ACL	Student-Faculty Interaction SFI	Enriching Educational Experiences EEE	Supportive Campus Environment SCE
LAC Benchmark	ACL Benchmark	SFI Benchmark	EEE Benchmark	SCE Benchmark
<div style="display: flex; justify-content: space-between;"> 56 56 ▲ 51 </div> <div style="display: flex; justify-content: space-between; margin-top: 5px;"> 54 </div>	<div style="display: flex; justify-content: space-between;"> 47 47 ▲ 41 </div> <div style="display: flex; justify-content: space-between; margin-top: 5px;"> 43 </div>	<div style="display: flex; justify-content: space-between;"> 46* 45* ▲ 36* </div> <div style="display: flex; justify-content: space-between; margin-top: 5px;"> 41* </div>	<div style="display: flex; justify-content: space-between;"> 37** 36 ▲ ^ 26 </div> <div style="display: flex; justify-content: space-between; margin-top: 5px;"> 35** </div>	<div style="display: flex; justify-content: space-between;"> 63 63 ▲ 56 </div> <div style="display: flex; justify-content: space-between; margin-top: 5px;"> 59 </div>
More than 10 books assigned (3a)	Made a class presentation (1b)	Talked about career plans with fac/advisor (1o)	Used electronic medium to complete assignment (1L)	Provides support to succeed academically (10b)
<div style="display: flex; justify-content: space-between;"> 50% 45% ▲ 36% </div> <div style="display: flex; justify-content: space-between; margin-top: 5px;"> 43% </div>	<div style="display: flex; justify-content: space-between;"> 45% 44% ▲ 31% </div> <div style="display: flex; justify-content: space-between; margin-top: 5px;"> 37% </div>	<div style="display: flex; justify-content: space-between;"> 42% 34% ● 28% </div> <div style="display: flex; justify-content: space-between; margin-top: 5px;"> 30% </div>	<div style="display: flex; justify-content: space-between;"> 77% 73% ● 54% </div> <div style="display: flex; justify-content: space-between; margin-top: 5px;"> 73% </div>	<div style="display: flex; justify-content: space-between;"> 83% 83% ▲ 68% </div> <div style="display: flex; justify-content: space-between; margin-top: 5px;"> 69% </div>
More than 4 papers assigned 5-19 pages (3d)	Worked with other students during class (1g)	Received prompt feedback from faculty (1q)	Serious conversation students diff race/eth (1u)	Relationship w admin personnel/ofcs (8c)
<div style="display: flex; justify-content: space-between;"> 51% 45% ▼ 32% </div> <div style="display: flex; justify-content: space-between; margin-top: 5px;"> 42% </div>	<div style="display: flex; justify-content: space-between;"> 43% 42% ▲ 42% </div> <div style="display: flex; justify-content: space-between; margin-top: 5px;"> 34% </div>	<div style="display: flex; justify-content: space-between;"> 69% 66% ● 48% </div> <div style="display: flex; justify-content: space-between; margin-top: 5px;"> 57% </div>	<div style="display: flex; justify-content: space-between;"> 71% 67% ● 52% </div> <div style="display: flex; justify-content: space-between; margin-top: 5px;"> 61% </div>	<div style="display: flex; justify-content: space-between;"> 63% 52% ▲ 48% </div> <div style="display: flex; justify-content: space-between; margin-top: 5px;"> 48% </div>
More than 10 papers assigned under 5 pages (3e)	Asked questions in class (1a)	Worked with faculty on activities (1s)	Participated in community service (7b)	Relationship w faculty member (8b)
<div style="display: flex; justify-content: space-between;"> 59% 39% ▼ 29% </div> <div style="display: flex; justify-content: space-between; margin-top: 5px;"> 39% </div>	<div style="display: flex; justify-content: space-between;"> 72% 70% ● ^ 56% </div> <div style="display: flex; justify-content: space-between; margin-top: 5px;"> 69% </div>	<div style="display: flex; justify-content: space-between;"> 23% 22% ▲ ^ 12% </div> <div style="display: flex; justify-content: space-between; margin-top: 5px;"> 17% </div>	<div style="display: flex; justify-content: space-between;"> 82% 75% ● ^ 34% </div> <div style="display: flex; justify-content: space-between; margin-top: 5px;"> 73% </div>	<div style="display: flex; justify-content: space-between;"> 84% 76% ● 67% </div> <div style="display: flex; justify-content: space-between; margin-top: 5px;"> 75% </div>
More than 15 hours/week studying or preparing (9a)	Discussed ideas w others outside of class (1t)	Discussed ideas with faculty out of class (1p)	More than 5 hours/week in co-curricular (9d)	Relationship w other students (8a)
<div style="display: flex; justify-content: space-between;"> 35% 35% ▲ 35% </div> <div style="display: flex; justify-content: space-between; margin-top: 5px;"> 26% </div>	<div style="display: flex; justify-content: space-between;"> 55% 53% ● 54% </div> <div style="display: flex; justify-content: space-between; margin-top: 5px;"> 47% </div>	<div style="display: flex; justify-content: space-between;"> 27% 26% ▲ 17% </div> <div style="display: flex; justify-content: space-between; margin-top: 5px;"> 16% </div>	<div style="display: flex; justify-content: space-between;"> 41% 41% ▲ 24% </div> <div style="display: flex; justify-content: space-between; margin-top: 5px;"> 22% </div>	<div style="display: flex; justify-content: space-between;"> 84% 82% ● 75% </div> <div style="display: flex; justify-content: space-between; margin-top: 5px;"> 78% </div>

* Recalculated scores - SFI benchmark omits one question rescaled in 2004.

** Limited years - EEE benchmark reviewed over last 3 years because of rescaling in 2004 of several EEE questions.

*** PLEASE REFER TO PAGE 117 FOR DASHBOARD KEY. ***

NSSE SENIOR DASHBOARD

2001-2006 Senior Responses

Level of Academic Challenge LAC	Active and Collaborative Learning ACL	Student-Faculty Interaction SFI	Enriching Educational Experiences EEE	Supportive Campus Environment SCE
<u>LAC Benchmark</u>	<u>ACL Benchmark</u>	<u>SFI Benchmark</u>	<u>EEE Benchmark</u>	<u>SCE Benchmark</u>
57 56 ● 55 54	53 53 ▲ 50☑ 47	53* 53*▲ ^ 44*☑ 47*	54** 54▲ 38☑ 49**	57 56 54 54
More than 10 books assigned (3a)	Made a class presentation (1b)	Talked about career plans with fac/advisor (1o)	Used electronic medium to complete assignment (1L)	Provides support to succeed academically (10b)
40% 37% ● 32%☑ 30%	77% 77% ▲ 59%☑ 63%	56% 56% ▲ 38%☑ 48%	81% 78% ● ^ 64%☑ 68%	72% 72% ▲ 62% 57%
More than 4 papers assigned 5-19 pages (3d)	Worked with other students during class (1g)	Received prompt feedback from faculty (1q)	Study abroad experience completed (7f)**	Relationship w admin personnel/ofcs (8c)
65% 65% ▲ 44%☑ 53%	49% 45% ▼ 48% 30%	79% 66% ● ^ 57%☑ 66%	18%** 18% ▲ 10%☑ 11%**	46% 38% ▼ 48% ✕ 37%
More than 10 papers assigned under 5 pages (3e)	Asked questions in class (1a)	Worked with faculty on activities (1s)	Culminating senior experience/capstone (7b)**	Relationship w faculty member (8b)
38% 35% ▼ 29%☑ 32%	78% 74% ▼ 69% 69%	37% 37% ▲ 19%☑ 21%	67%** 67% ▲ 30%☑ 54%**	86% 75% ▼ 74% 75%
More than 15 hours/week studying or preparing (9a)	Discussed ideas w others outside of class (1t)	Discussed ideas with faculty out of class (1p)	More than 5 hours/week in co-curricular (9d)	Relationship w other students (8a)
24% 22% ▲ 32% ✕ 19%	63% 54% ● 60% 50%	33% 31% ▲ 26%☑ 24%	44% 44% ▲ 21%☑ 25%	87% 81% ▼ 78% 75%

* Recalculated scores - SFI benchmark omits one question rescaled in 2004.

** Limited years - EEE benchmark reviewed over last 3 years because of rescaling in 2004 of several EEE questions.

*** PLEASE REFER TO PAGE 117 FOR DASHBOARD KEY. ***

FALL 2005

FALL 2005 APPLICATIONS & ADMISSIONS

Overall

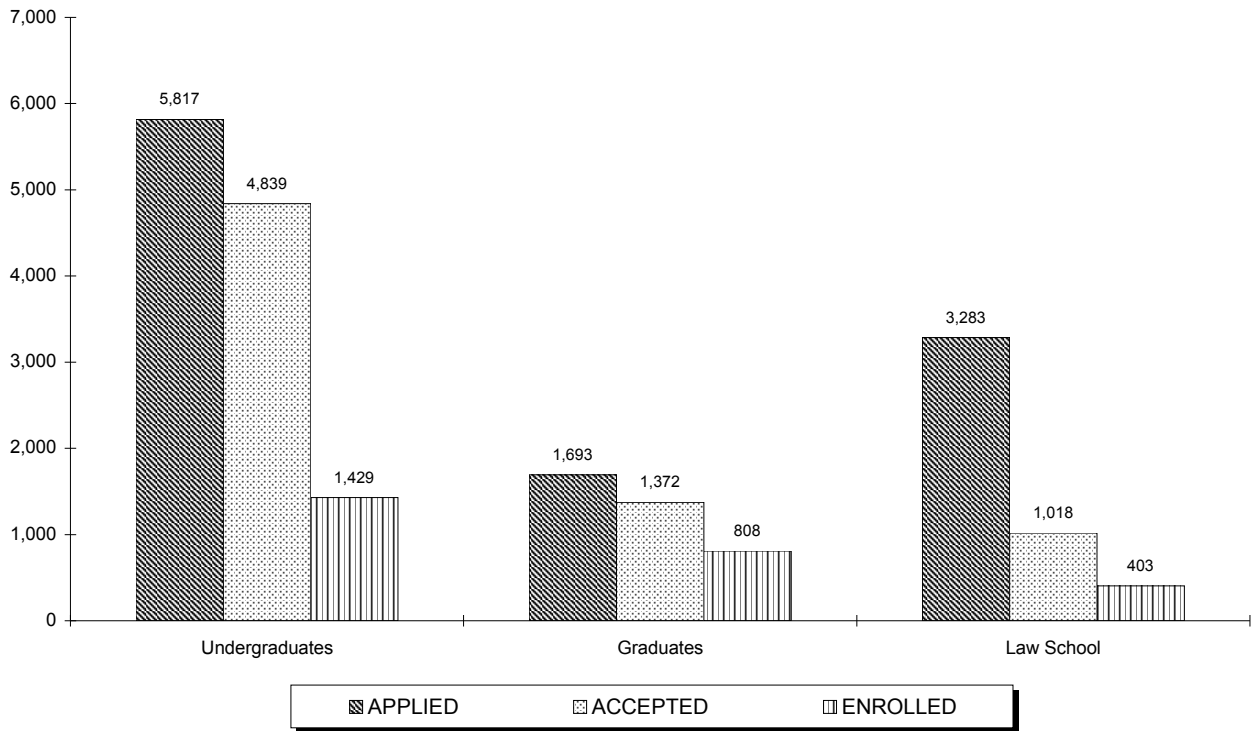

	APPLIED			ACCEPTED			ENROLLED		
	Full	Part	Total	Full	Part	Total	Full	Part	Total
Freshmen	4,978	4	4,982	4,158	2	4,160	1,115	5	1,120
Transfers	750	13	763	604	11	615	248	24	272
Readmits	66	6	72	58	6	64	19	18	37
UNDERGRADUATES	5,794	23	5,817	4,820	19	4,839	1,382	47	1,429
Graduates	1,299	394	1,693	1,019	353	1,372	397	411	808
Law School	2,665	618	3,283	629	389	1,018	209	194	403
GRADUATE & LAW	3,964	1,012	4,976	1,648	742	2,390	606	605	1,211

** 1, 2

¹ **Note:** The number of applications received, students accepted and students enrolled are for matriculated students only.

² **Source:** Data was obtained from admissions data on the Student Information System (SIS).

FALL 2005 APPLICATIONS & ADMISSIONS

Freshmen

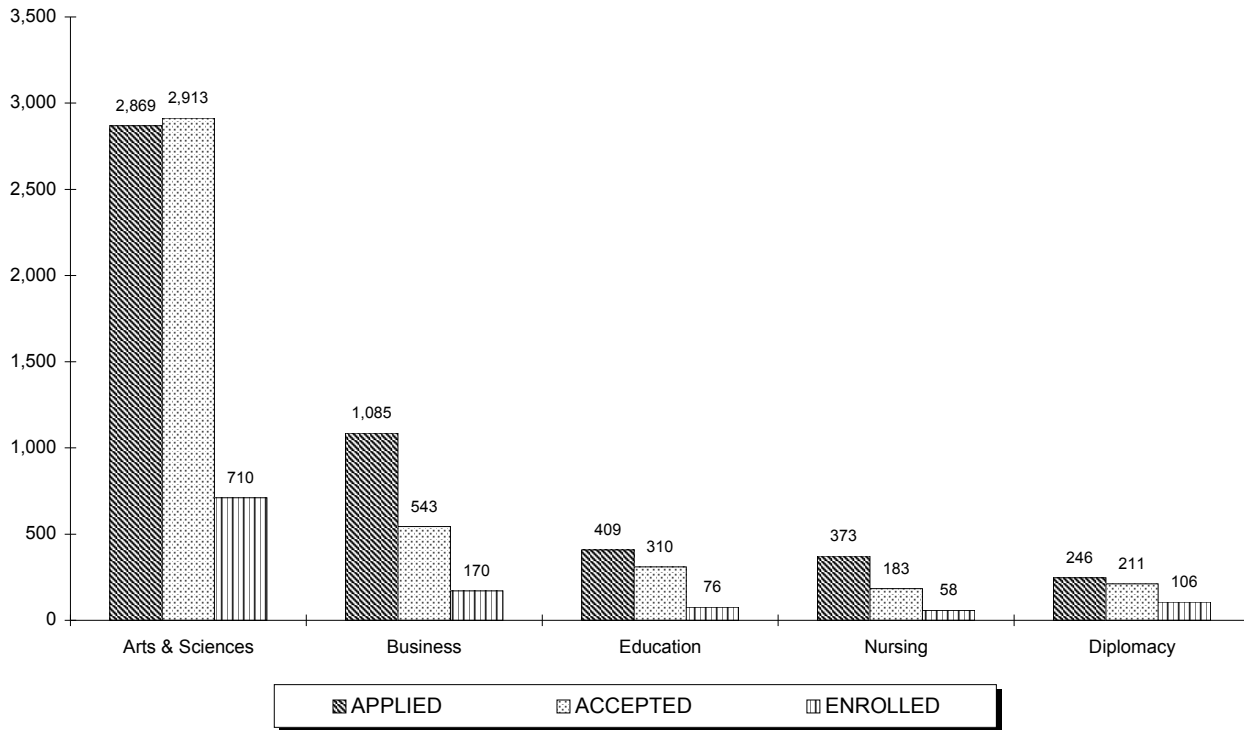

	APPLIED			ACCEPTED			ENROLLED		
	Full	Part	Total	Full	Part	Total	Full	Part	Total
Arts & Sciences	2,866	3	2,869	2,911	2	2,913	709	1	710
Business	1,084	1	1,085	543	0	543	170	0	170
Education	409	0	409	310	0	310	72	4	76
Nursing	373	0	373	183	0	183	58	0	58
Diplomacy	246	0	246	211	0	211	106	0	106
TOTAL	4,978	4	4,982	4,158	2	4,160	1,115	5	1,120

** 3, 4

³ **Note:** The number of applications received, students accepted and students enrolled are for matriculated students only.

⁴ **Source:** Data was obtained from admissions data on the Student Information System (SIS).

FALL 2005 APPLICATIONS & ADMISSIONS

Transfers

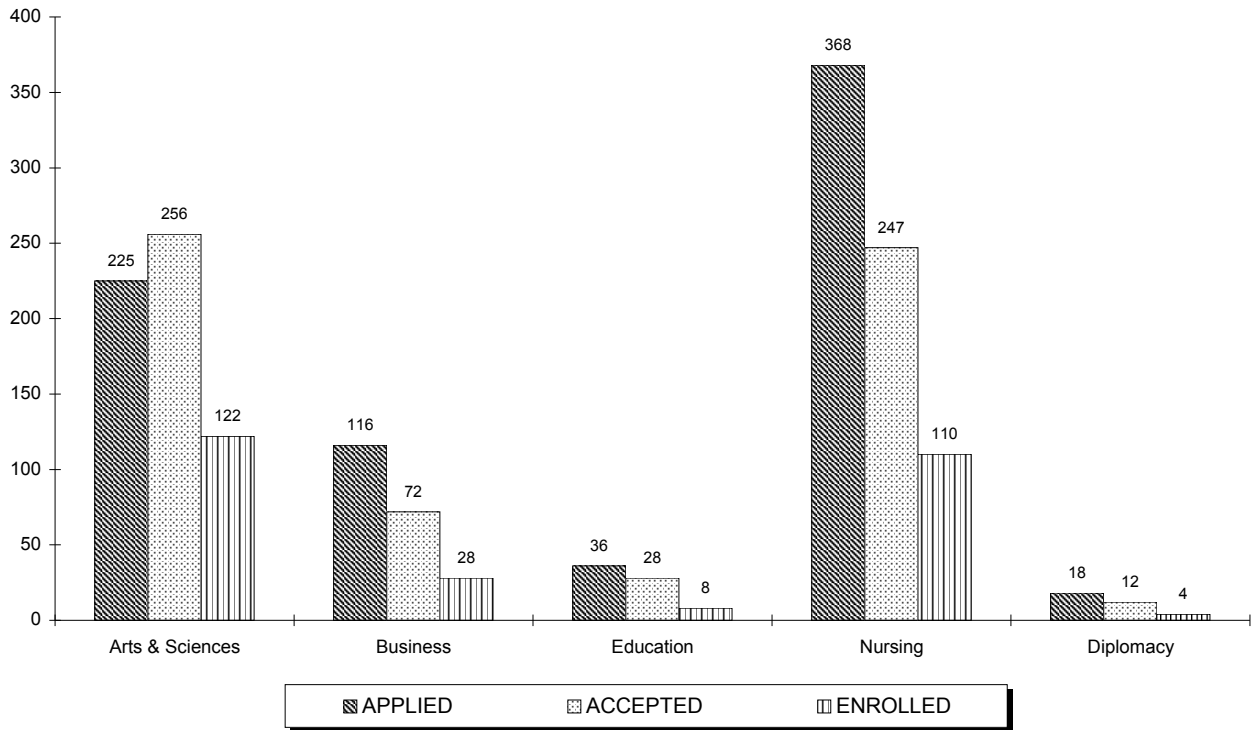

	APPLIED			ACCEPTED			ENROLLED		
	Full	Part	Total	Full	Part	Total	Full	Part	Total
Arts & Sciences	221	4	225	252	4	256	112	10	122
Business	113	3	116	70	2	72	28	0	28
Education	36	0	36	28	0	28	8	0	8
Nursing	362	6	368	242	5	247	96	14	110
Diplomacy	18	0	18	12	0	12	4	0	4
TOTAL	750	13	763	604	11	615	248	24	272

** 5, 6

⁵ **Note:** The number of applications received, students accepted and students enrolled are for matriculated students only.

⁶ **Source:** Data was obtained from admissions data on the Student Information System (SIS).

FALL 2005 APPLICATIONS & ADMISSIONS

Readmits

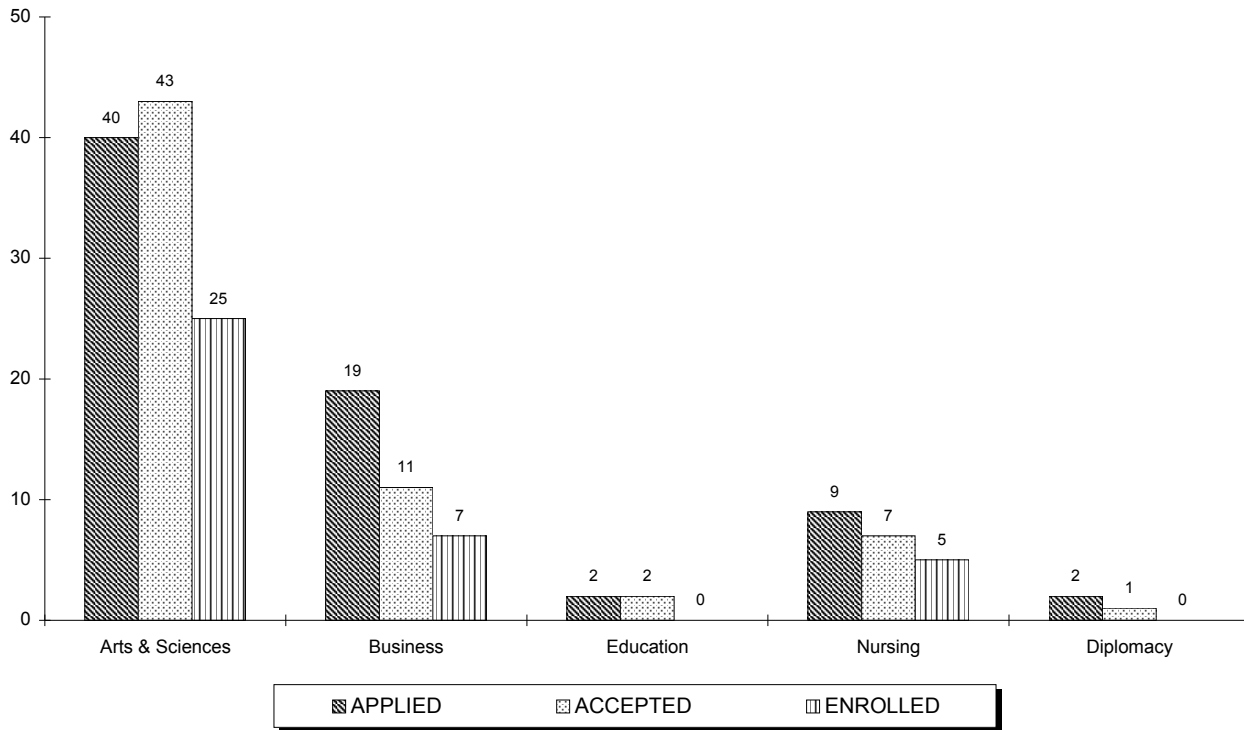

	APPLIED			ACCEPTED			ENROLLED		
	Full	Part	Total	Full	Part	Total	Full	Part	Total
Arts & Sciences	36	4	40	38	5	43	11	14	25
Business	17	2	19	10	1	11	3	4	7
Education	2	0	2	2	0	2	0	0	0
Nursing	9	0	9	7	0	7	5	0	5
Diplomacy	2	0	2	1	0	1	0	0	0
TOTAL	66	6	72	58	6	64	19	18	37

** 7, 8

⁷ **Note:** The number of applications received, students accepted and students enrolled are for matriculated students only.

⁸ **Source:** Data was obtained from admissions data on the Student Information System (SIS).

FALL 2005 APPLICATIONS & ADMISSIONS

Graduates

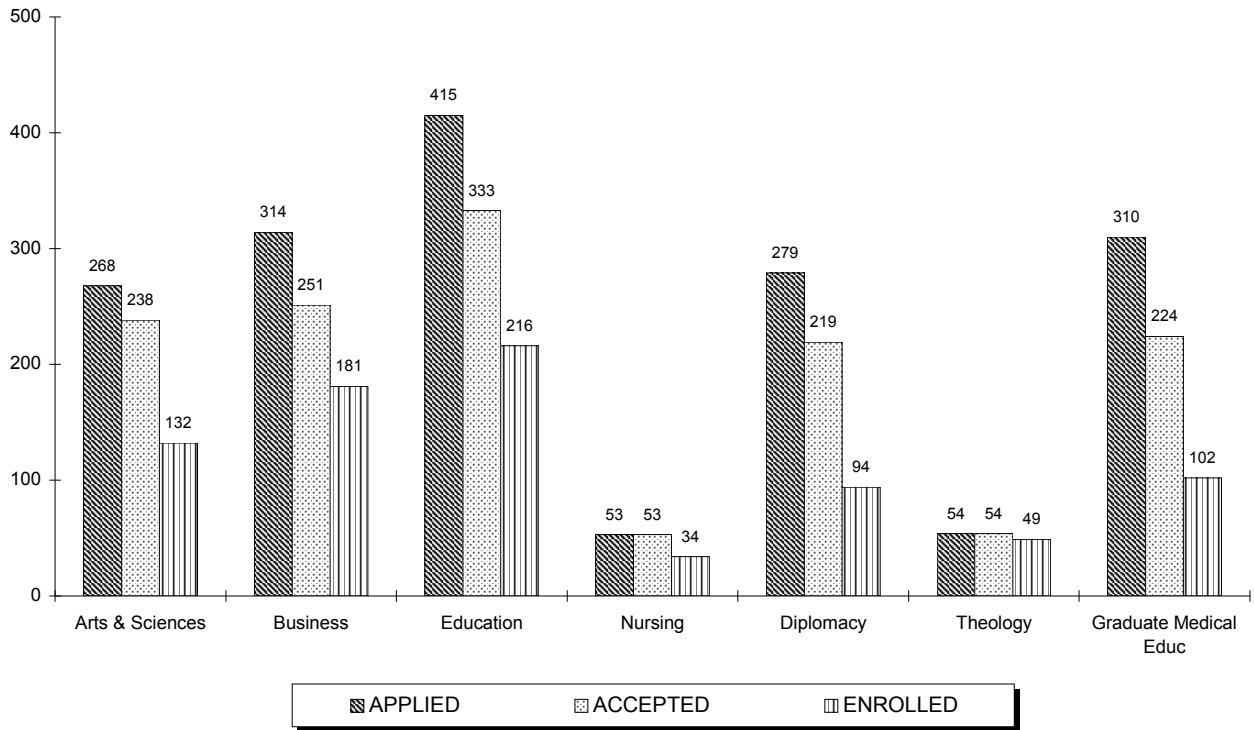

	APPLIED			ACCEPTED			ENROLLED		
	Full	Part	Total	Full	Part	Total	Full	Part	Total
Arts & Sciences	222	46	268	194	44	238	60	72	132
Business	103	211	314	71	180	251	37	144	181
Education	328	87	415	253	80	333	101	115	216
Nursing	20	33	53	20	33	53	0	34	34
Diplomacy	273	6	279	214	5	219	80	14	94
Theology	52	2	54	52	2	54	23	26	49
Graduate Medical Educ	301	9	310	215	9	224	96	6	102
TOTAL	1,299	394	1,693	1,019	353	1,372	397	411	808

** 9, 10

⁹ **Note:** The number of applications received, students accepted and students enrolled are for matriculated students only.

¹⁰ **Source:** Data was obtained from admissions data on the Student Information System (SIS).

FALL 2005 APPLICATIONS & ADMISSIONS

Law School

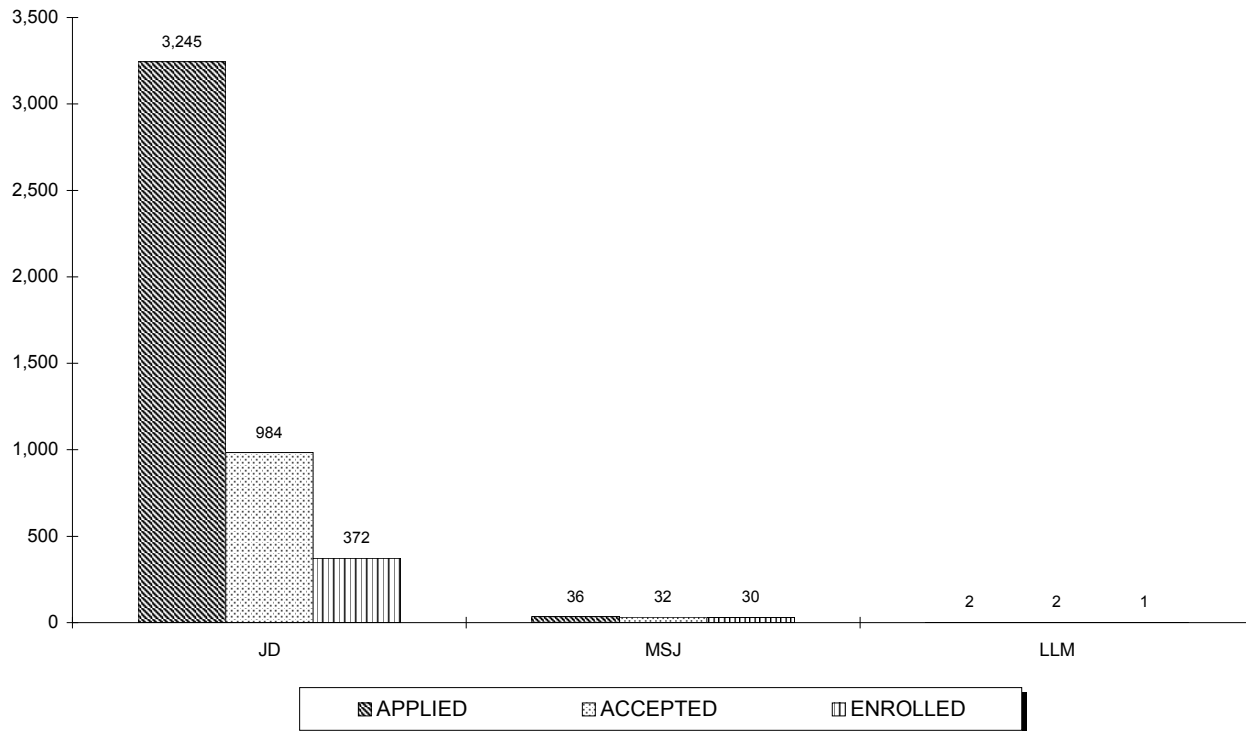

	APPLIED			ACCEPTED			ENROLLED		
	Full	Part	Total	Full	Part	Total	Full	Part	Total
JD	2,663	582	3,245	627	357	984	207	165	372
MSJ	2	34	36	2	30	32	2	28	30
LLM	0	2	2	0	2	2	0	1	1
TOTAL	2,665	618	3,283	629	389	1,018	209	194	403

** 11, 12

¹¹ **Note:** The number of applications received, students accepted and students enrolled are for matriculated students only.

¹² **Source:** Data was obtained from the Law School Admissions Office.

FALL 2005 FIRST-TIME FULL-TIME FRESHMEN

by High School Rank

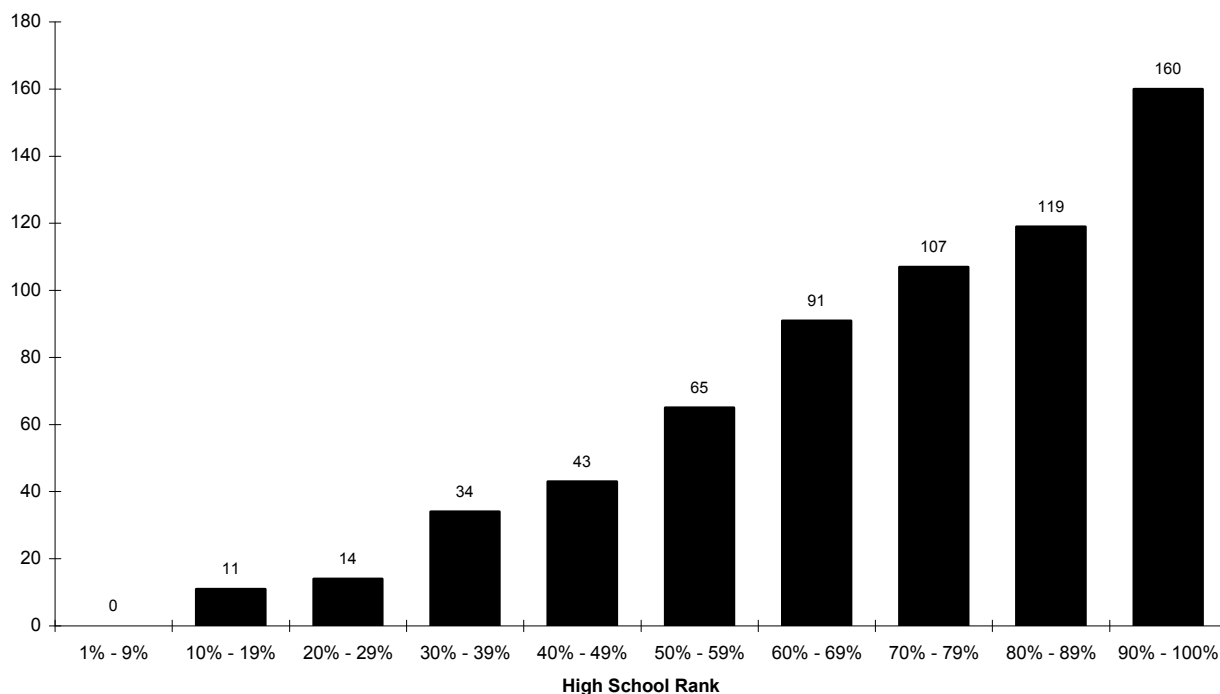

	REGULAR ADMITS			EOP ADMITS			SPECIAL ADMITS			ENTIRE CLASS			%
	Men	Women	TOTAL	Men	Women	TOTAL	Men	Women	TOTAL	Men	Women	TOTAL	
90% - 100%	47	98	145	2	12	14	0	1	1	49	111	160	25%
80% - 89%	52	64	116	0	3	3	0	0	0	52	67	119	18%
70% - 79%	51	47	98	4	5	9	0	0	0	55	52	107	17%
60% - 69%	43	44	87	0	4	4	0	0	0	43	48	91	14%
50% - 59%	30	28	58	3	3	6	0	1	1	33	32	65	10%
40% - 49%	24	15	39	0	3	3	1	0	1	25	18	43	7%
30% - 39%	19	13	32	0	0	0	2	0	2	21	13	34	5%
20% - 29%	10	4	14	0	0	0	0	0	0	10	4	14	2%
10% - 19%	8	2	10	0	0	0	0	1	1	8	3	11	2%
1% - 9%	0	0	0	0	0	0	0	0	0	0	0	0	0%
Sub-Total	284	315	599	9	30	39	3	3	6	296	348	644	100%
Unknown	224	221	445	8	9	17	6	3	9	238	233	471	
TOTAL	508	536	1044	17	39	56	9	6	15	534	581	1115	
Avg Rank			72			77			45			72	

** 1, 2

¹ **Note:** Special Admits are students who did not meet the requirements of admissions but were accepted with special consideration.

² **Source:** Data compiled from data on the university's admissions files on the Student Information System (SIS).

FALL 2005 FIRST-TIME FULL-TIME FRESHMEN by Verbal SAT Distribution

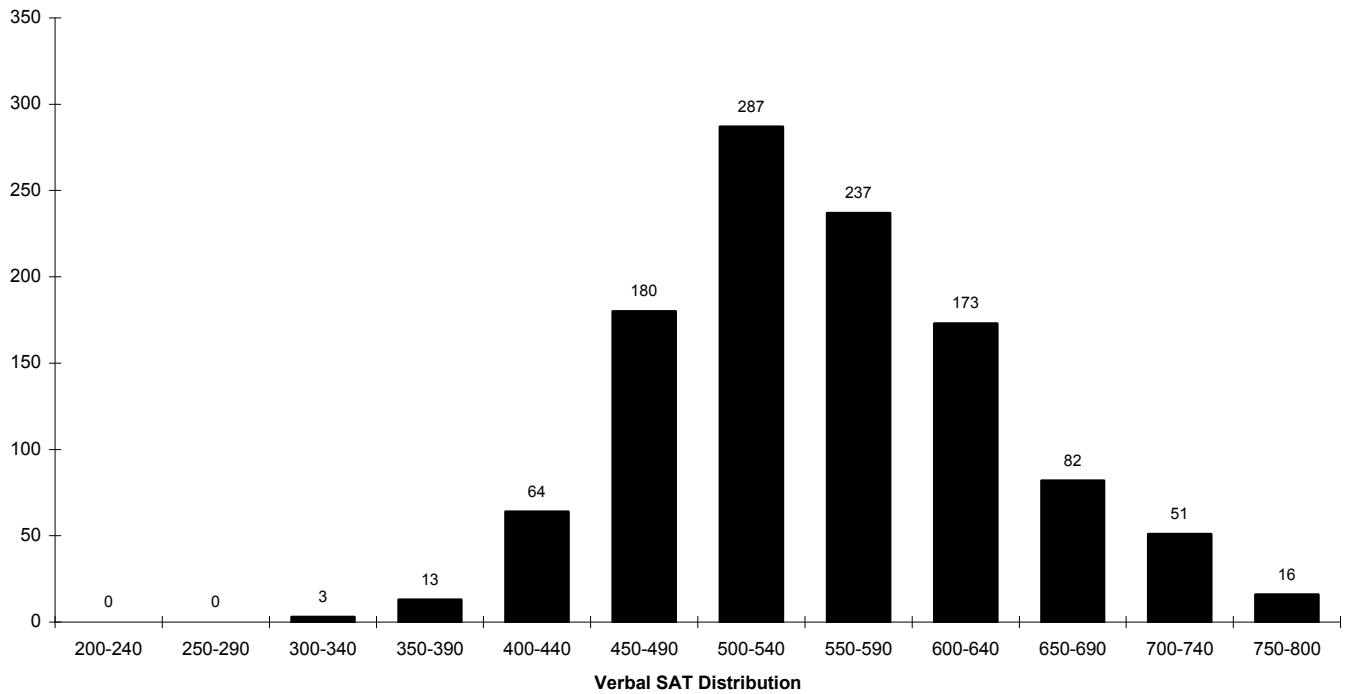

	REGULAR ADMITS			EOP ADMITS			SPECIAL ADMITS			ENTIRE CLASS			
	Men	Women	TOTAL	Men	Women	TOTAL	Men	Women	TOTAL	Men	Women	TOTAL	%
750-800	8	8	16	0	0	0	0	0	0	8	8	16	1%
700-740	28	23	51	0	0	0	0	0	0	28	23	51	5%
650-690	36	45	81	0	1	1	0	0	0	36	46	82	7%
600-640	87	86	173	0	0	0	0	0	0	87	86	173	16%
550-590	97	133	230	1	5	6	1	0	1	99	138	237	21%
500-540	140	131	271	5	9	14	2	0	2	147	140	287	26%
450-490	76	85	161	5	12	17	0	2	2	81	99	180	16%
400-440	28	21	49	3	6	9	2	4	6	33	31	64	6%
350-390	3	2	5	2	6	8	0	0	0	5	8	13	1%
300-340	1	0	1	1	0	1	1	0	1	3	0	3	0%
250-290	0	0	0	0	0	0	0	0	0	0	0	0	0%
200-240	0	0	0	0	0	0	0	0	0	0	0	0	0%
Sub-Total	504	534	1,038	17	39	56	6	6	12	527	579	1,106	100%
Unknown	4	2	6	0	0	0	3	0	3	7	2	9	
TOTAL	508	536	1,044	17	39	56	9	6	15	534	581	1,115	

** 3, 4

³ **Note:** Special Admits are students who did not meet the requirements of admissions but were accepted with special consideration.

⁴ **Source:** Data compiled from data on the university's admissions files on the Student Information System (SIS).

FALL 2005 FIRST-TIME FULL-TIME FRESHMEN by Math SAT Distribution

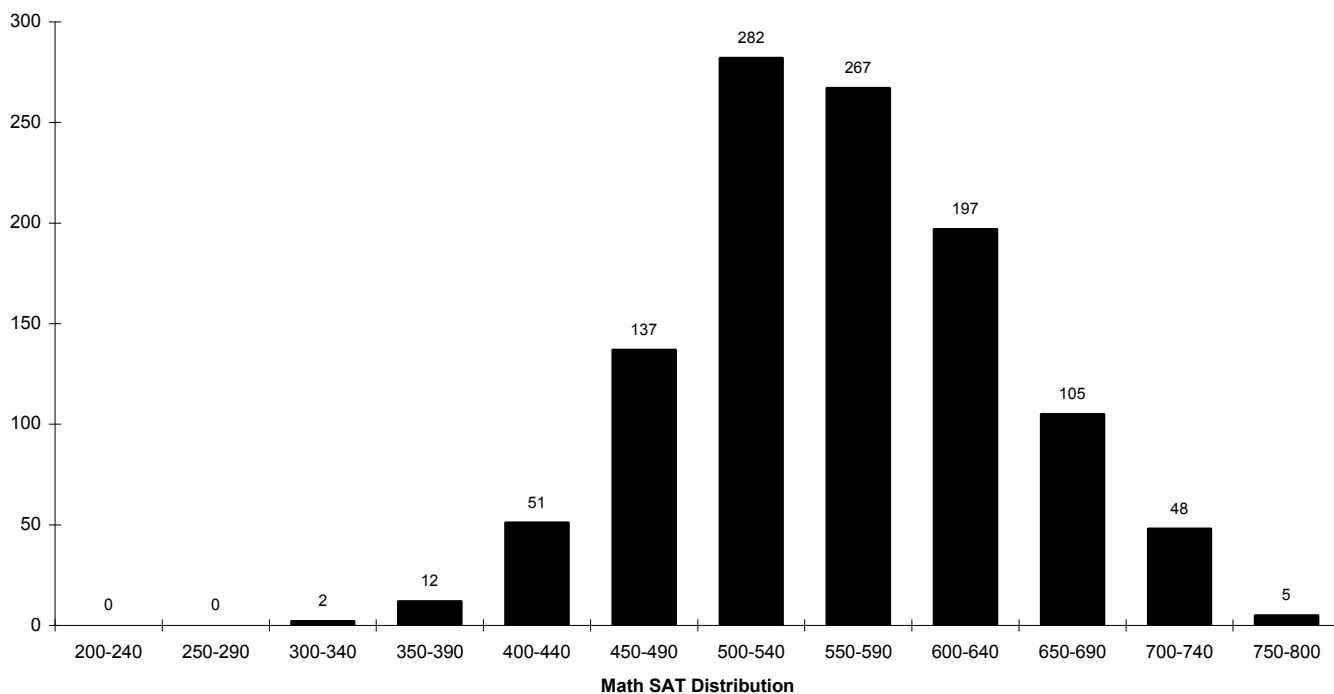

	REGULAR ADMITS			EOP ADMITS			SPECIAL ADMITS			ENTIRE CLASS			%
	Men	Women	TOTAL	Men	Women	TOTAL	Men	Women	TOTAL	Men	Women	TOTAL	
750-800	2	3	5	0	0	0	0	0	0	2	3	5	0%
700-740	33	14	47	0	1	1	0	0	0	33	15	48	4%
650-690	65	40	105	0	0	0	0	0	0	65	40	105	9%
600-640	114	82	196	1	0	1	0	0	0	115	82	197	18%
550-590	134	123	257	4	5	9	0	1	1	138	129	267	24%
500-540	112	152	264	6	9	15	3	0	3	121	161	282	25%
450-490	33	90	123	3	8	11	2	1	3	38	99	137	12%
400-440	10	25	35	0	13	13	0	3	3	10	41	51	5%
350-390	1	5	6	3	2	5	0	1	1	4	8	12	1%
300-340	0	0	0	0	1	1	1	0	1	1	1	2	0%
250-290	0	0	0	0	0	0	0	0	0	0	0	0	0%
200-240	0	0	0	0	0	0	0	0	0	0	0	0	0%
Sub-Total	504	534	1,038	17	39	56	6	6	12	527	579	1,106	100%
Unknown	4	2	6	0	0	0	3	0	3	7	2	9	
TOTAL	508	536	1,044	17	39	56	9	6	15	534	581	1,115	

** 5, 6

⁵ **Note:** Special Admits are students who did not meet the requirements of admissions but were accepted with special consideration.

⁶ **Source:** Data compiled from data on the university's admissions files on the Student Information System (SIS).

FALL 2005 FIRST-TIME FULL-TIME FRESHMEN by Average SAT

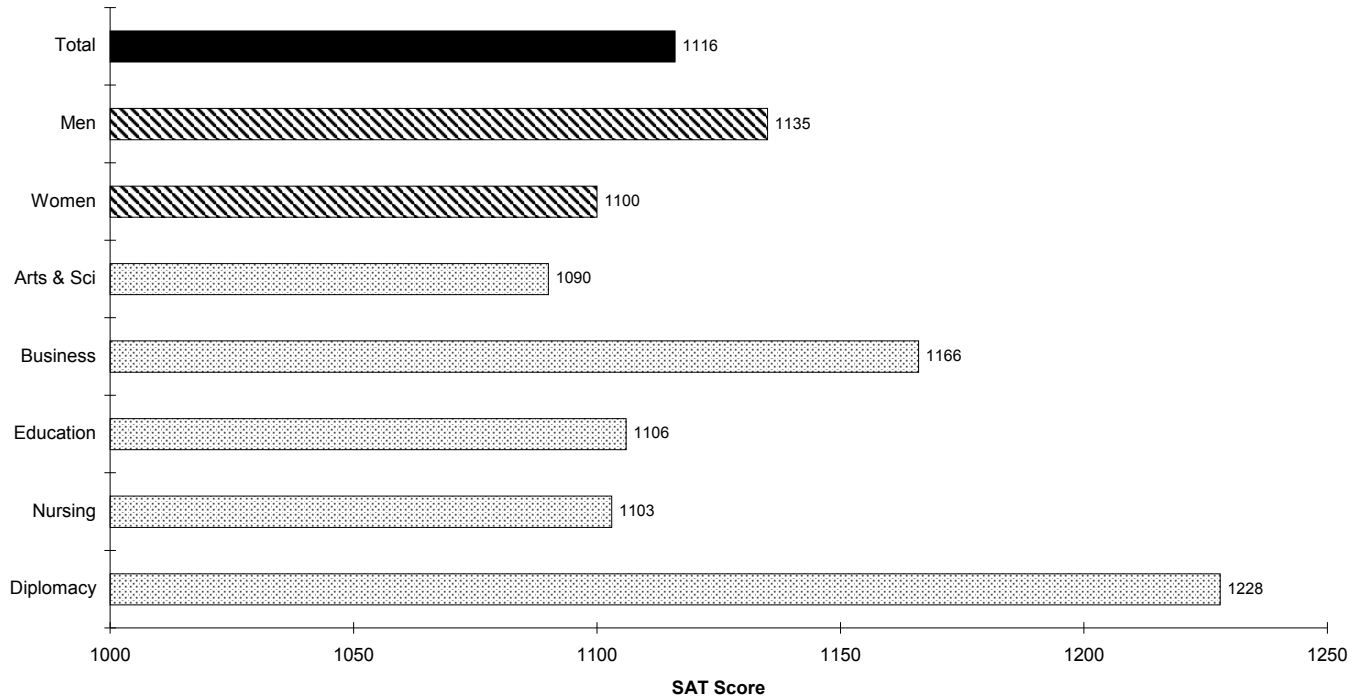

	REGULAR ADMITS				EOP ADMITS				SPECIAL ADMITS				ENTIRE CLASS			
	N	VSAT	MSAT	TOTAL	N	VSAT	MSAT	TOTAL	N	VSAT	MSAT	TOTAL	N	VSAT	MSAT	TOTAL
BY COLLEGE																
Arts & Sciences	649	549	553	1102	42	471	468	939	11	457	473	930	702	543	547	1090
Business	160	573	602	1174	9	480	537	1017	-	-	-	-	169	568	598	1166
Education	67	561	555	1116	3	487	523	1010	1	430	340	770	71	556	551	1106
Nursing	56	534	572	1106	2	525	475	1000	-	-	-	-	58	534	569	1103
Diplomacy	106	632	596	1228	-	-	-	-	-	-	-	-	106	632	596	1228
ENTIRE CLASS	1038	561	566	1127	56	475	482	957	12	455	462	917	1106	555	561	1116
BY GENDER																
Men	504	560	583	1143	17	464	494	957	6	462	475	937	527	555	579	1135
Women	534	562	550	1112	39	480	477	957	6	448	448	897	579	555	544	1100
ENTIRE CLASS	1038	561	566	1127	56	475	482	957	12	455	462	917	1106	555	561	1116

** 7, 8, 9

⁷ **Note:** SAT Averages are based on the number of entering freshmen with scores.

⁸ **Note:** Special Admits are students who did not meet the requirements of admissions but were accepted with special consideration.

⁹ **Source:** Data compiled from data on the university's admissions files on the Student Information System (SIS).

FALL 2005 FIRST-TIME FULL-TIME FRESHMEN by College

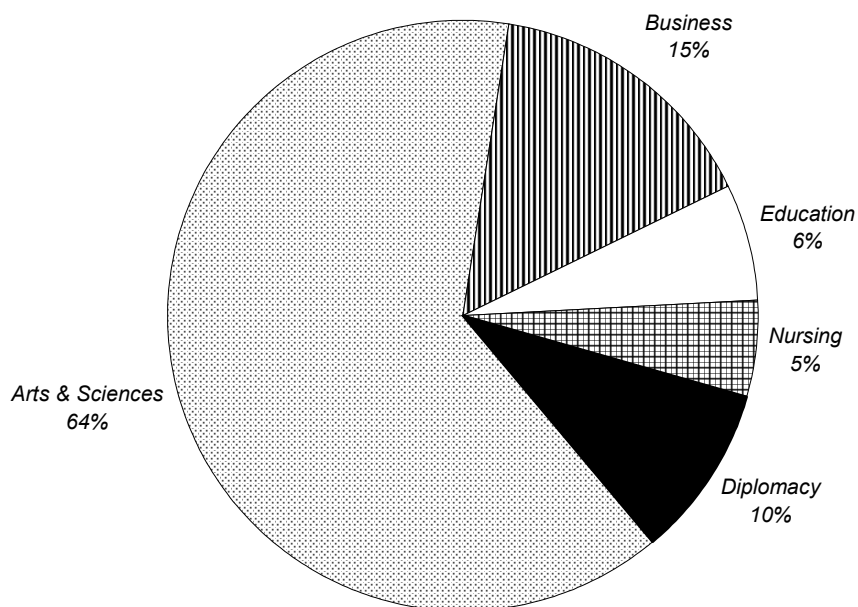

	Men	Women	TOTAL	%
Arts & Sciences	351	358	709	64%
% of Arts & Sciences	50%	50%		
Business	118	52	170	15%
% of Business	69%	51%		
Education	17	55	72	6%
% of Education	24%	76%		
Nursing	5	53	58	5%
% of Nursing	9%	91%		
Diplomacy	43	63	106	10%
% of Nursing	41%	59%		
TOTAL	534	581	1,115	100%
%	48%	52%		

** 10

¹⁰ **Source:** Data provided from annual enrollment reports compiled from the university's registration files on the Student Information System (SIS).

FALL 2005 FIRST-TIME FULL-TIME FRESHMEN by Race

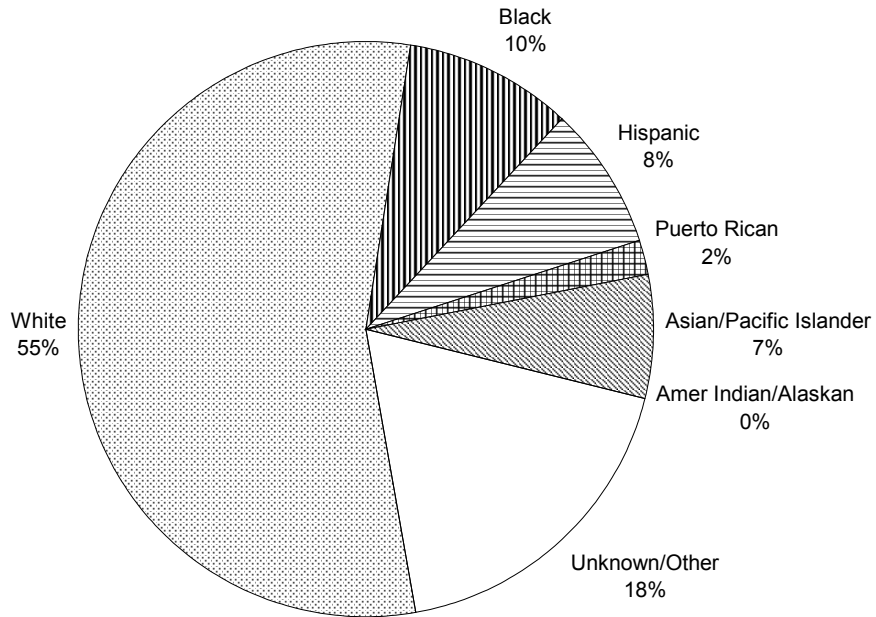

	Men	Women	TOTAL	%
White	319	297	616	55%
% of White	52%	48%		
Black	36	71	107	10%
% of Black	34%	66%		
Hispanic	38	52	90	8%
% of Hispanic	42%	58%		
Puerto Rican	6	14	20	2%
% of Puerto Rican	30%	70%		
Asian/Pacific Islander	33	44	77	7%
% of Asian/Pac Islidr	43%	57%		
Amer Indian/Alaskan	1	1	2	0%
% of Am Ind/Alaskan	50%	50%		
Unknown/Other	101	102	203	18%
% of Unknown/Other	50%	50%		
TOTAL	534	581	1,115	100%
%	48%	52%		

** 11

¹¹ Source: Data provided from annual enrollment reports compiled from the university's registration files on the Student Information System (SIS).

FALL 2005 FIRST-TIME FULL-TIME FRESHMEN by Residence

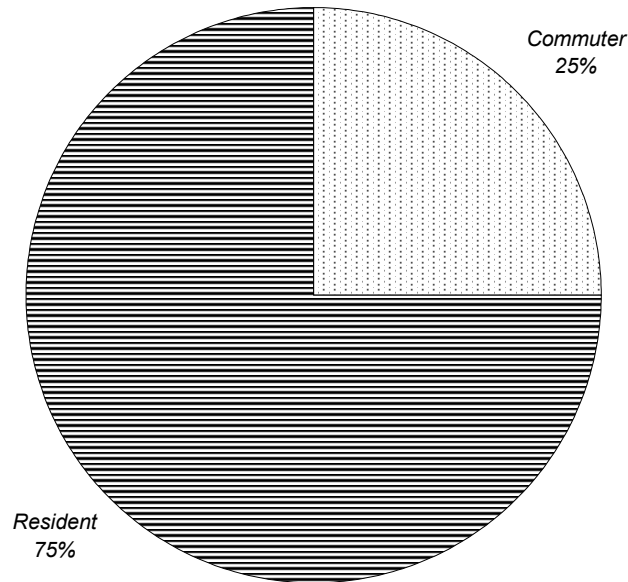

	<i>Men</i>	<i>Women</i>	<i>TOTAL</i>	<i>%</i>
Commuter	135	143	278	25%
<i>% of Commuter</i>	49%	51%		
Resident	399	438	837	75%
<i>% of Resident</i>	48%	52%		
TOTAL	534	581	1,115	100%
<i>%</i>	48%	52%		

** 12

¹² **Source:** Data provided from annual enrollment reports compiled from the university's registration files on the Student Information System (SIS).

FALL 2005 FIRST-TIME FULL-TIME FRESHMEN by Admit Status

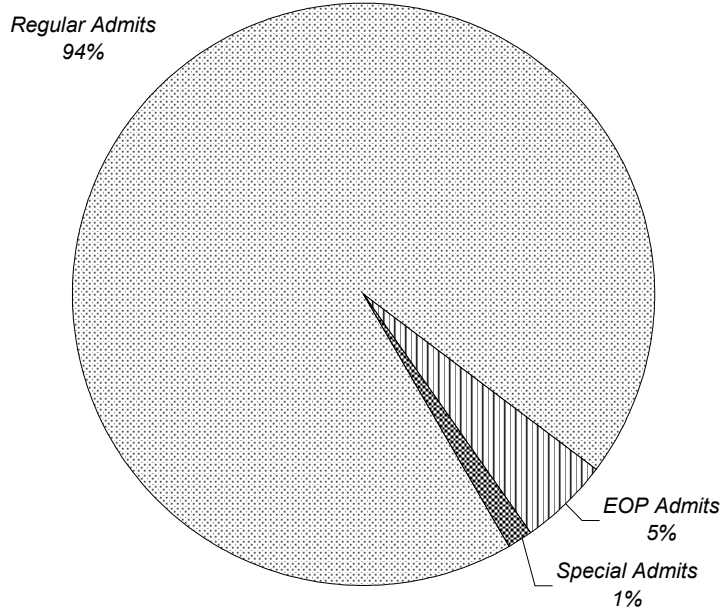

	Men	Women	TOTAL	%
Regular Admits	508	536	1,044	94%
% of Regular Admits	49%	51%		
EOP Admits	17	39	56	5%
% of EOP Admits	30%	70%		
Special Admits	9	6	15	1%
% of Special Admits	60%	40%		
TOTAL	534	581	1,115	100%
%	48%	52%		

** 13

¹³ Source: Data provided from annual enrollment reports compiled from the university's registration files on the Student Information System (SIS).

FALL 2005 FIRST-TIME FULL-TIME FRESHMEN

by Major

		Men	Women	TOTAL	%
COLLEGE OF ARTS & SCIENCES					
Arts and Humanities					
Advertising Art	BA	2	2	4	0%
African-American Studies	BA	0	1	1	0%
Anthropology	BA	0	1	1	0%
Applied Music	BA	0	1	1	0%
Art History	BA	1	2	3	0%
Asian Area Studies	BA	3	1	4	0%
Broadcasting & Visual Media	BA	4	3	7	1%
Catholic Studies	BA	4	0	4	0%
Communication Studies	BA	6	19	25	2%
Criminal Justice	BA	15	12	27	2%
Economics	BA	2	2	4	0%
English	BA	4	10	14	1%
Fine Arts	BA	0	1	1	0%
History	BA	14	5	19	2%
Liberal Studies	BA	6	5	11	1%
Philosophy	BA	7	0	7	1%
Public Relations & Journalism	BA	5	2	7	1%
Political Science	BA	23	20	43	4%
Psychology	BA	13	37	50	4%
Social/Behav'l Sci	BA	2	0	2	0%
Social/Behav'l Sci (Athletic Training)	BA	0	1	1	0%
Social/Behav'l Sci (Occup Ther)	BA	3	4	7	1%
Social Work	BA	1	5	6	1%
Sociology	BA	0	2	2	0%
Theatre Studies	BA	0	1	1	0%
Biochemistry	BS	1	3	4	0%
Biology	BS	15	10	25	2%
Biology (Athletic Training)	BS	4	1	5	0%
Biology (Physical Therapy)	BS	5	11	16	1%
Biology (Physicians Assistant)	BS	2	6	8	1%
Chemistry (Engineering)	BS	1	1	2	0%
Chemistry (Non-ACS)	BS	3	1	4	0%
Computer Science	BS	2	1	3	0%
Mathematics	BS	4	0	4	0%
Physics	BS	1	0	1	0%
Physics (Engineering)	BS	8	1	9	1%
Pre-Arts		85	89	174	16%
Pre-Major		71	25	96	9%
Pre-Science		34	72	106	10%
ARTS & SCIENCES		351	358	709	64%
% of Arts & Sciences		50%	50%		

(Continued)

FALL 2005 FIRST-TIME FULL-TIME FRESHMEN by Major

		Men	Women	TOTAL	%
<u>SCHOOL OF BUSINESS</u>					
Business Administration	BABA	0	1	1	0%
Business Admin (Int'l Business)	BABA	1	3	4	0%
Accounting	BSBA	17	10	27	2%
Economics	BSBA	4	0	4	0%
Finance	BSBA	17	5	22	2%
Management	BSBA	5	5	10	1%
Marketing	BSBA	7	7	14	1%
Sports Management	BSBA	35	6	41	4%
Business Bound		14	1	15	1%
Undecided Business		18	14	32	3%
BUSINESS		118	52	170	15%
% of Business		69%	31%		
<u>COLLEGE OF EDUCATION</u>					
Elementary Education	BSED	2	19	21	2%
Elementary Special Education	BSED	0	12	12	1%
Secondary Education	BSED	12	10	22	2%
Special Education	BSED	0	4	4	0%
Special Education (Spch & Lng)	BSED	1	10	11	1%
Theology Education	BSED	2	0	2	0%
EDUCATION		17	55	72	6%
% of Education		24%	76%		
<u>COLLEGE OF NURSING</u>					
Nursing	BSN	5	53	58	5%
NURSING		5	53	58	5%
% of Nursing		9%	91%		
<u>SCHOOL OF DIPLOMACY & INT'L RELS</u>					
Diplomacy & Int'l Relations	BSDIR	43	63	106	10%
DIPLOMACY		43	63	106	10%
% of Diplomacy		41%	59%		
<u>TOTAL FRESHMEN</u>					
FRESHMEN		534	581	1,115	100%
%		48%	52%		

** 14

¹⁴ Source: Data provided from annual enrollment reports compiled from the university's registration files on the Student Information System (SIS).

FALL 2005 FIRST-TIME FULL-TIME FRESHMEN by Major

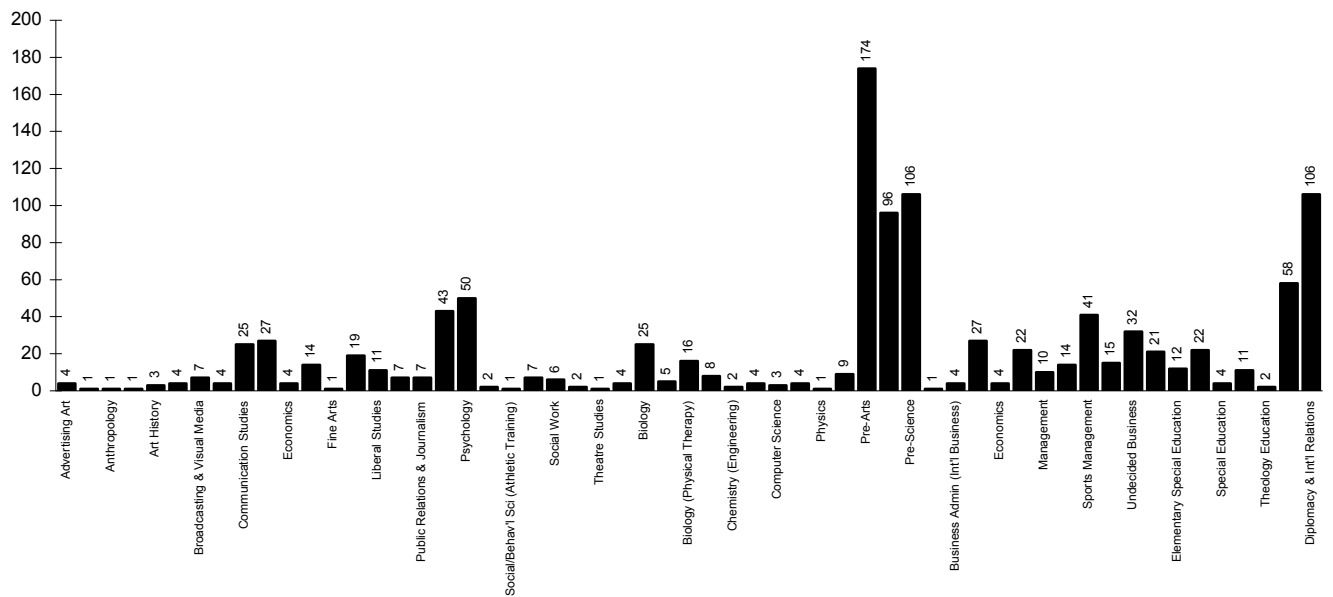
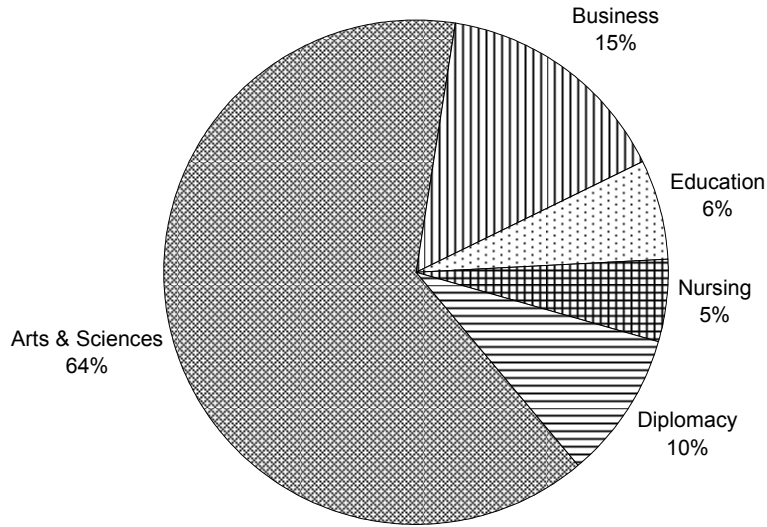

FALL 2005 FIRST-TIME FULL-TIME FRESHMEN by Rank Order of Majors

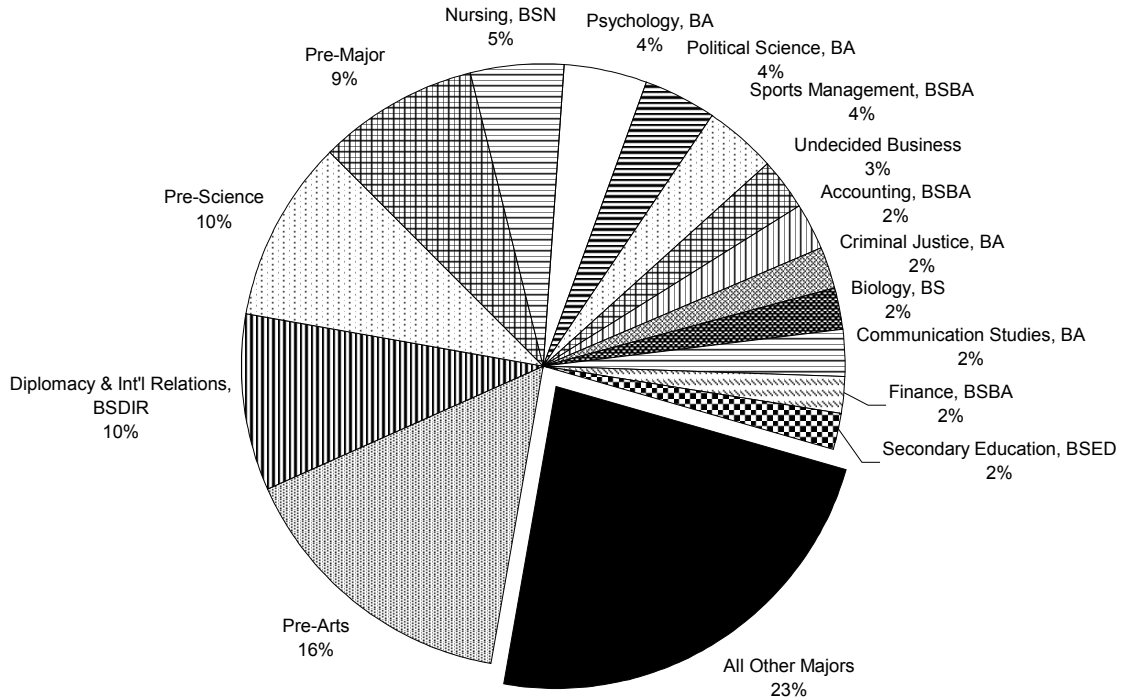

Rank	Major	N	Rank	Major	N	Rank	Major	N
1	Pre-Arts	174	20	English, BA	14	39	Chemistry (Non-ACS), BS	4
2	Diplomacy/Intl Rel, BSDIF	106	21	Marketing, BSBA	14	40	Economics, BA	4
3	Pre-Science	106	22	Elem/Special Educ, BSECL	12	41	Economics, BSBA	4
4	Pre-Major	96	23	Liberal Studies, BA	11	42	Mathematics, BS	4
5	Nursing, BSN	58	24	Spec Ed (Spch/Lng), BSE	11	43	Special Education, BSED	4
6	Psychology, BA	50	25	Management, BSBA	10	44	Art History, BA	3
7	Political Science, BA	43	26	Physics (Engineering), BS	9	45	Computer Science, BS	3
8	Sports Mgmt, BSBA	41	27	Biology (Phys Asst), BS	8	46	Chemistry (Eng), BS	2
9	Undecided Business	32	28	Brdcstg/Visual Media, BA	7	47	Social/Behav'l Sci, BA	2
10	Accounting, BSBA	27	29	Philosophy, BA	7	48	Sociology, BA	2
11	Criminal Justice, BA	27	30	Public Rel/Journalism, BA	7	49	Theology Education, BSE	2
12	Biology, BS	25	31	Social/Behav'l Sci (OT), B	7	50	African-Amer Stds, BA	1
13	Communication Stds, BA	25	32	Social Work, BA	6	51	Anthropology, BA	1
14	Finance, BSBA	22	33	Biology (Athletic Trng), BS	5	52	Applied Music, BA	1
15	Secondary Educ, BSED	22	34	Advertising Art, BA	4	53	Bus Admin, BABA	1
16	Elementary Educ, BSED	21	35	Asian Area Studies, BA	4	54	Fine Arts, BA	1
17	History, BA	19	36	Biochemistry, BS	4	55	Physics, BS	1
18	Biology (Physical Th), BS	16	37	Bus Adm (Intl Bu), BABA	4	56	Social/Behav'l (AT), BA	1
19	Business Bound	15	38	Catholic Studies, BA	4	57	Theatre Studies, BA	1

** 15

¹⁵ Source: Data provided from annual enrollment reports compiled from the university's registration files on the Student Information System (SIS).

FALL 2005 FIRST-TIME FULL-TIME FRESHMEN by New Jersey County

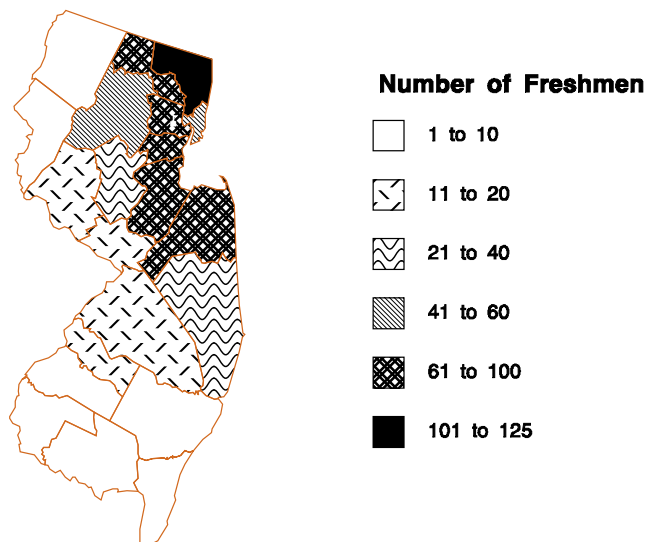

	Men	Women	TOTAL	%
<i>Atlantic</i>	4	6	10	1%
<i>Bergen</i>	46	55	101	13%
<i>Burlington</i>	11	5	16	2%
<i>Camden</i>	8	10	18	2%
<i>Cape May</i>	1	2	3	0%
<i>Cumberland</i>	2	2	4	1%
<i>Essex</i>	40	47	87	11%
<i>Gloucester</i>	8	1	9	1%
<i>Hudson</i>	30	28	58	8%
<i>Hunterdon</i>	7	5	12	2%
<i>Mercer</i>	7	7	14	2%
<i>Middlesex</i>	31	42	73	10%
<i>Monmouth</i>	43	44	87	11%
<i>Morris</i>	25	23	48	6%
<i>Ocean</i>	6	15	21	3%
<i>Passaic</i>	29	35	64	8%
<i>Salem</i>	2	3	5	1%
<i>Somerset</i>	20	19	39	5%
<i>Sussex</i>	6	4	10	1%
<i>Union</i>	35	42	77	10%
<i>Warren</i>	6	4	10	1%
TOTAL NEW JERSEY	367	399	766	100%
%	48%	52%		

** 16

¹⁶ **Source:** Data provided from annual enrollment reports compiled from the university's registration files on the Student Information System (SIS).

FALL 2005 FIRST-TIME FULL-TIME FRESHMEN by State

	<i>Men</i>	<i>Women</i>	<i>TOTAL</i>	<i>%</i>
<i>Arkansas</i>	0	1	1	0%
<i>Arizona</i>	1	3	4	0%
<i>California</i>	8	7	15	1%
<i>Colorado</i>	1	0	1	0%
<i>Connecticut</i>	12	10	22	2%
<i>District of Columbia</i>	0	1	1	0%
<i>Delaware</i>	4	2	6	1%
<i>Florida</i>	5	5	10	1%
<i>Georgia</i>	2	1	3	0%
<i>Hawaii</i>	0	1	1	0%
<i>Illinois</i>	6	5	11	1%
<i>Indiana</i>	0	2	2	0%
<i>Kansas</i>	1	2	3	0%
<i>Louisiana</i>	2	2	4	0%
<i>Maine</i>	1	0	1	0%
<i>Maryland</i>	7	8	15	1%
<i>Massachusetts</i>	13	15	28	3%
<i>Michigan</i>	2	1	3	0%
<i>Minnesota</i>	1	1	2	0%
<i>Missouri</i>	3	2	5	0%
<i>New Hampshire</i>	0	1	1	0%
<i>New Jersey</i>	367	399	766	69%
<i>New Mexico</i>	2	0	2	0%
<i>New York</i>	45	62	107	10%
<i>North Carolina</i>	4	2	6	1%
<i>Ohio</i>	3	4	7	1%
<i>Oklahoma</i>	1	0	1	0%
<i>Oregon</i>	0	1	1	0%
<i>Pennsylvania</i>	18	25	43	4%
<i>Rhode Island</i>	5	0	5	0%
<i>South Dakota</i>	1	0	1	0%
<i>Tennessee</i>	2	0	2	0%
<i>Texas</i>	4	5	9	1%
<i>Utah</i>	0	1	1	0%
<i>Vermont</i>	2	1	3	0%
<i>Virginia</i>	2	4	6	1%
<i>Washington</i>	0	1	1	0%
<i>Wisconsin</i>	1	2	3	0%
<i>Foreign</i>	6	3	9	1%
<i>Guam</i>	1	0	1	0%
<i>Unknown</i>	1	1	2	0%
TOTAL	534	581	1,115	100%
%	48%	52%	100%	

** 17

¹⁷ Source: Data provided from annual enrollment reports compiled from the university's registration files on the Student Information System (SIS).

FALL 2005 UNDERGRADUATE ENROLLMENT by College

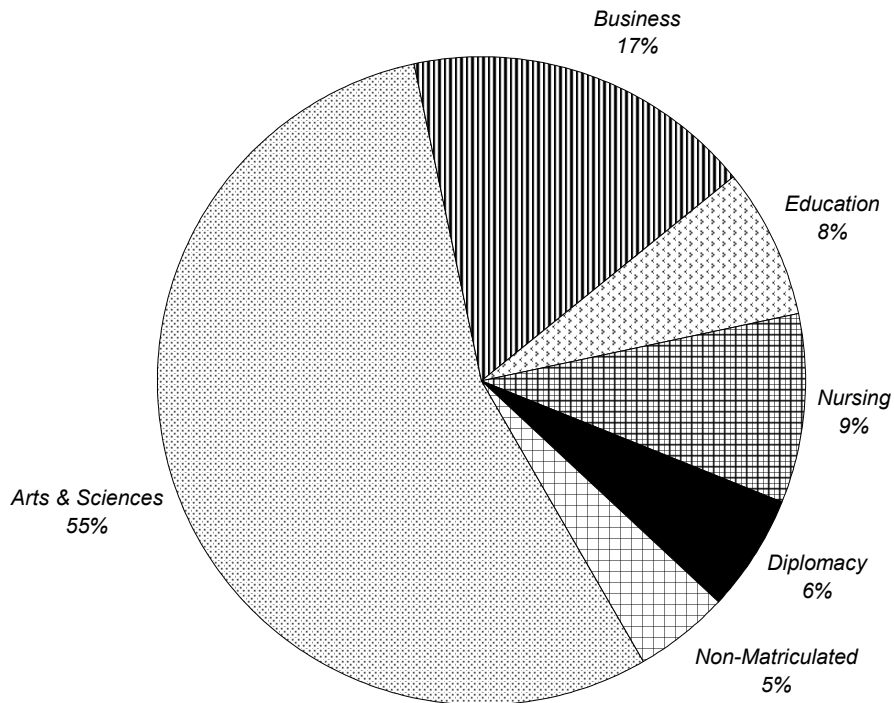

	FULL-TIME			PART-TIME			TOTAL			%
	Men	Women	TOTAL	Men	Women	TOTAL	Men	Women	TOTAL	
Arts & Sciences	1,384	1,403	2,787	82	70	152	1,466	1,473	2,939	55%
Business	592	273	865	42	24	66	634	297	931	17%
Education	73	287	360	14	31	45	87	318	405	8%
Nursing	63	393	456	8	33	41	71	426	497	9%
Diplomacy	125	187	312	2	0	2	127	187	314	6%
Non-Matriculated	6	15	21	81	147	228	87	162	249	5%
TOTAL	2,243	2,558	4,801	229	305	534	2,472	2,863	5,335	100%
%			90%			10%			100%	

** 1

¹ **Source:** Data provided from annual enrollment reports compiled from the university's registration files on the Student Information System (SIS).

FALL 2005 UNDERGRADUATE ENROLLMENT by Class

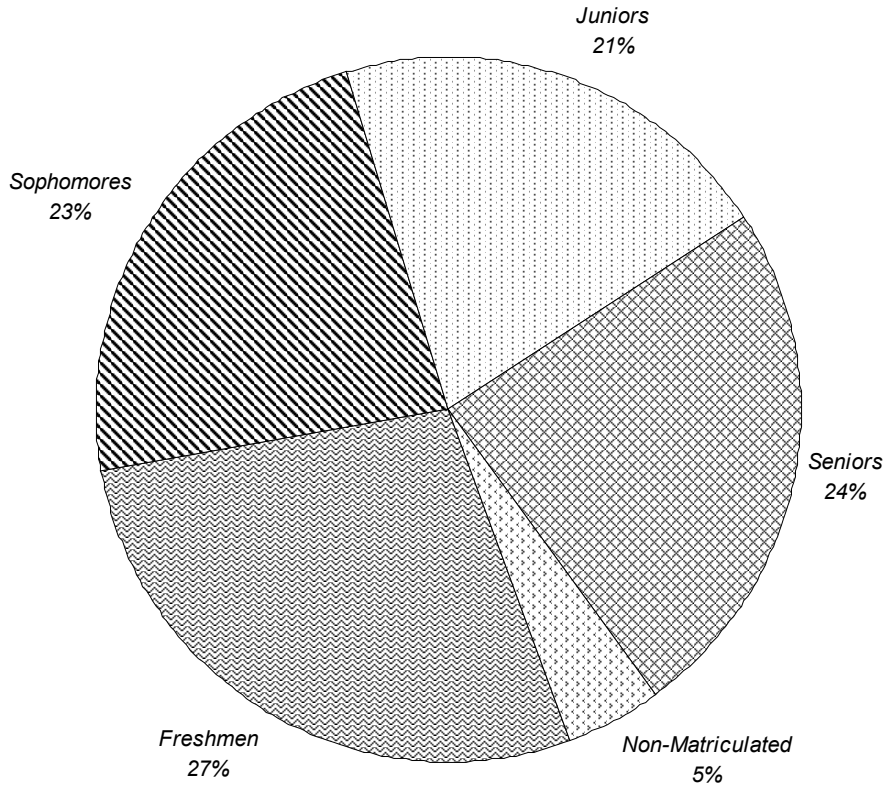

	FULL-TIME			PART-TIME			TOTAL			%
	Men	Women	TOTAL	Men	Women	TOTAL	Men	Women	TOTAL	
Freshmen	689	759	1,448	13	18	31	702	777	1,479	28%
Sophomores	535	657	1,192	16	18	34	551	675	1,226	23%
Juniors	496	552	1,048	22	28	50	518	580	1,098	21%
Seniors	517	575	1,092	99	99	198	616	674	1,290	24%
Non-Matriculated	6	15	21	79	142	221	85	157	242	5%
TOTAL	2,243	2,558	4,801	229	305	534	2,472	2,863	5,335	100%
%			90%			10%			100%	

** 2

² **Source:** Data provided from annual enrollment reports compiled from the university's registration files on the Student Information System (SIS).

FALL 2005 UNDERGRADUATE ENROLLMENT by Race

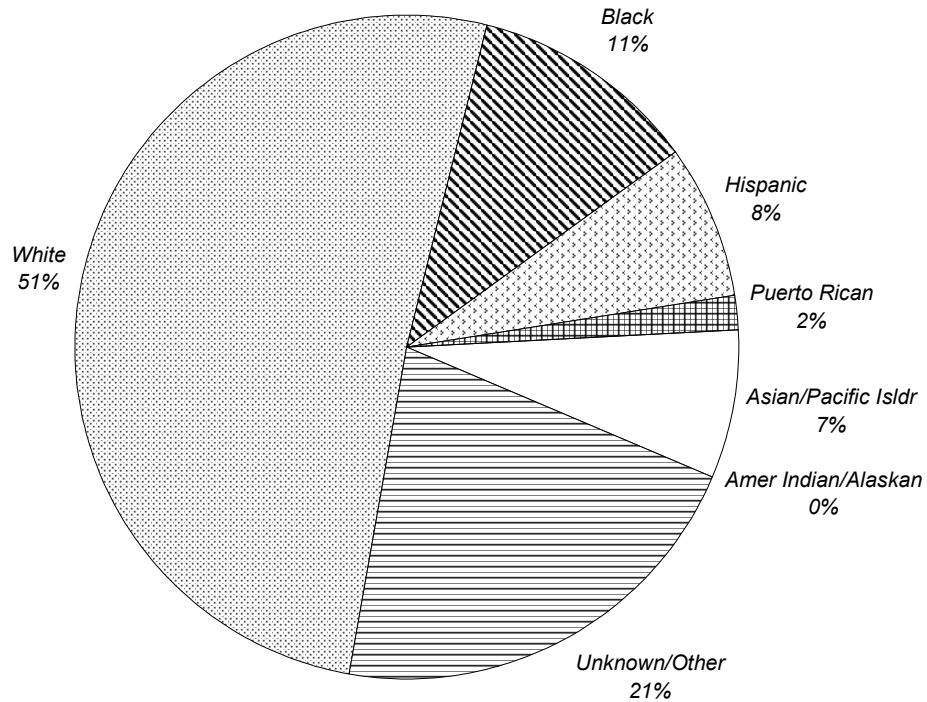

	FULL-TIME			PART-TIME			TOTAL			%
	Men	Women	TOTAL	Men	Women	TOTAL	Men	Women	TOTAL	
White	1,297	1,262	2,559	77	93	170	1,374	1,355	2,729	51%
Black	176	354	530	16	38	54	192	392	584	11%
Hispanic	169	210	379	11	14	25	180	224	404	8%
Puerto Rican	23	58	81	3	1	4	26	59	85	2%
Asian/Pacific Isldr	156	200	356	16	13	29	172	213	385	7%
Amer Indian/Alaskan	2	4	6	0	0	0	2	4	6	0%
Unknown/Other	420	470	890	106	146	252	526	616	1,142	21%
TOTAL	2,243	2,558	4,801	229	305	534	2,472	2,863	5,335	100%
%			90%			10%			100%	

** 3

³ **Source:** Data provided from annual enrollment reports compiled from the university's registration files on the Student Information System (SIS).

FALL 2005 UNDERGRADUATE ENROLLMENT by Residence

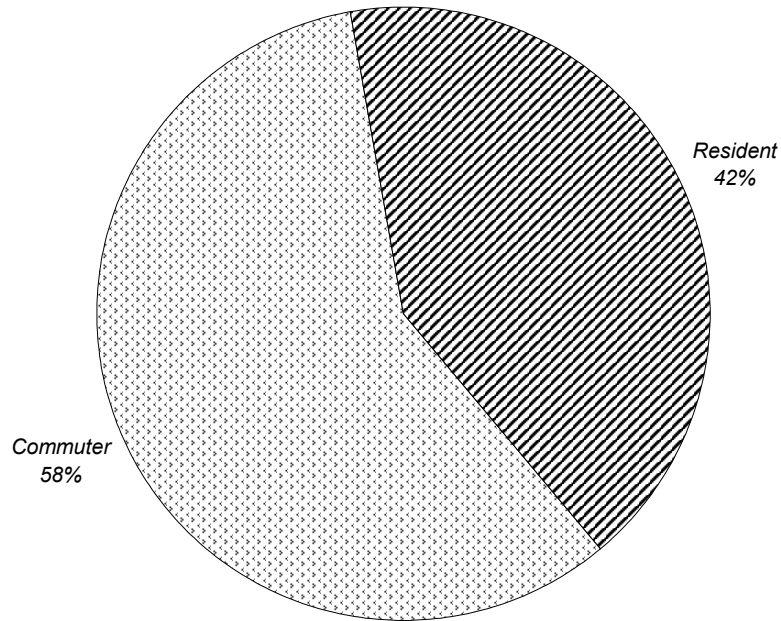

	FULL-TIME			PART-TIME			TOTAL			%
	Men	Women	TOTAL	Men	Women	TOTAL	Men	Women	TOTAL	
Commuter	1,251	1,344	2,595	222	302	524	1,473	1,646	3,119	58%
Resident	992	1,214	2,206	7	3	10	999	1,217	2,216	42%
TOTAL	2,243	2,558	4,801	229	305	534	2,472	2,863	5,335	100%
%			90%			10%			100%	

** 4

⁴ **Source:** Data provided from annual enrollment reports compiled from the university's registration files on the Student Information System (SIS).

FALL 2005 UNDERGRADUATE ENROLLMENT

by Major

	FULL-TIME			PART-TIME			TOTAL			%
	Men	Women	TOTAL	Men	Women	TOTAL	Men	Women	TOTAL	
<u>COLLEGE OF ARTS & SCIENCES</u>										
Advertising Art BA	22	27	49	0	2	2	22	29	51	1%
African-Amer Studies BA	2	4	6	0	0	0	2	4	6	0%
Anthropology BA	6	3	9	0	0	0	6	3	9	0%
Applied Music BA	2	5	7	0	1	1	2	6	8	0%
Art History BA	3	8	11	0	2	2	3	10	13	0%
Asian Area Studies BA	7	4	11	0	0	0	7	4	11	0%
Broadcasting & Visual Media BA	11	6	17	1	0	1	12	6	18	0%
Catholic Studies BA	6	1	7	1	0	1	7	1	8	0%
Classical Studies BA	2	4	6	0	0	0	2	4	6	0%
Communication BA	160	156	316	15	5	20	175	161	336	6%
Communication Studies BA	9	23	32	0	1	1	9	24	33	1%
Criminal Justice BA	144	114	258	13	4	17	157	118	275	5%
Economics BA	16	6	22	3	0	3	19	6	25	0%
English BA	36	49	85	3	2	5	39	51	90	2%
English (Honors) BA	2	5	7	0	0	0	2	5	7	0%
Fine Arts BA	4	3	7	0	0	0	4	3	7	0%
French BA	0	1	1	0	0	0	0	1	1	0%
History BA	60	25	85	5	3	8	65	28	93	2%
Italian BA	1	1	2	0	0	0	1	1	2	0%
Liberal Studies BA	25	12	37	1	3	4	26	15	41	1%
Modern Languages BA	1	3	4	0	0	0	1	3	4	0%
Philosophy BA	38	0	38	1	1	2	39	1	40	1%
Political Science BA	96	101	197	9	6	15	105	107	212	4%
Psychology BA	58	136	194	3	9	12	61	145	206	4%
Psychology (Honors) BA	1	3	4	0	0	0	1	3	4	0%
Public Relations & Journalisr BA	7	11	18	0	0	0	7	11	18	0%
Religious Studies BA	4	4	8	0	1	1	4	5	9	0%
Spanish BA	0	6	6	1	1	2	1	7	8	0%
Social/Behavioral Sciences BA	17	33	50	1	8	9	18	41	59	1%
Social/Behav'l Sci (Ath Trg) BA	1	4	5	0	0	0	1	4	5	0%
Social/Behav'l Sci (OT) BA	5	25	30	0	1	1	5	26	31	1%
Social Work BA	5	34	39	1	5	6	6	39	45	1%
Sociology BA	7	17	24	1	0	1	8	17	25	0%
Theater Studies & Perform BA	4	3	7	0	0	0	4	3	7	0%
Biochemistry BS	12	15	27	1	0	1	13	15	28	1%
Biology BS	69	80	149	2	2	4	71	82	153	3%
Biology (Athletic Training) BS	6	4	10	0	0	0	6	4	10	0%
Biology (Physical Therapy) BS	31	48	79	0	1	1	31	49	80	1%
Biology (Physicians Asst) BS	5	22	27	1	0	1	6	22	28	1%
Chemistry (ACS) BS	2	5	7	0	0	0	2	5	7	0%
Chem (Non-ACS) BS	5	9	14	1	1	2	6	10	16	0%
Chemistry (Engineering) BS	2	1	3	0	0	0	2	1	3	0%
Computer Science BS	25	2	27	4	0	4	29	2	31	1%
Mathematics BS	12	10	22	1	1	2	13	11	24	0%
Physics BS	9	5	14	1	0	1	10	5	15	0%
Physics (Engineering) BS	21	1	22	2	0	2	23	1	24	0%
Pre-Arts	252	209	461	7	8	15	259	217	476	9%
Pre-Science	87	125	212	1	2	3	88	127	215	4%
Pre-Major	84	30	114	2	0	2	86	30	116	2%
ARTS & SCIENCES	1,384	1,403	2,787	82	70	152	1,466	1,473	2,939	55%
<i>% of Column</i>			<i>58%</i>			<i>28%</i>			<i>55%</i>	

(Continued)

FALL 2005 UNDERGRADUATE ENROLLMENT

by Major

	FULL-TIME			PART-TIME			TOTAL			%
	Men	Women	TOTAL	Men	Women	TOTAL	Men	Women	TOTAL	
<u>SCHOOL OF BUSINESS</u>										
Business Administration BABA	2	2	4	0	0	0	2	2	4	0%
Business Admin (A&S) BABA	1	1	2	0	2	2	1	3	4	0%
Business Admin (Int'l) BABA	6	9	15	0	0	0	6	9	15	0%
Accounting BSBA	76	50	126	7	7	14	83	57	140	3%
Economics BSBA	16	7	23	0	0	0	16	7	23	0%
Finance BSBA	134	43	177	8	5	13	142	48	190	4%
Management BSBA	63	26	89	6	4	10	69	30	99	2%
Mangmt Information Sys BSBA	9	3	12	4	1	5	13	4	17	0%
Marketing BSBA	50	53	103	12	2	14	62	55	117	2%
Sports Management BSBA	127	28	155	2	1	3	129	29	158	3%
Business Bound	28	9	37	0	0	0	28	9	37	1%
Undecided Business	80	42	122	3	2	5	83	44	127	2%
BUSINESS % of Column	592	273	865 18%	42	24	66 12%	634	297	931 17%	17%
<u>COLLEGE OF EDUCATION</u>										
Elementary Education BSED	6	65	71	2	16	18	8	81	89	2%
Elementary Spec Education BSED	9	134	143	2	6	8	11	140	151	3%
Secondary Education BSED	34	48	82	2	3	5	36	51	87	2%
Special Education BSED	0	4	4	0	0	0	0	4	4	0%
Special Education (Elem) BSED	1	3	4	0	6	6	1	9	10	0%
Special Education (Sp Lng) BSED	1	33	34	0	0	0	1	33	34	1%
Theology Education BSED	22	0	22	8	0	8	30	0	30	1%
EDUCATION % of Column	73	287	360 7%	14	31	45 8%	87	318	405 8%	8%
<u>SCHOOL OF DIPLOMACY & INT'L RELATIONS</u>										
Diplomacy & Int'l Relations BSDIR	125	187	312	2	0	2	127	187	314	6%
DIPLOMACY % of Column	125	187	312 6%	2	0	2 0%	127	187	314 6%	6%
<u>COLLEGE OF NURSING</u>										
Nursing BSN	38	280	318	2	7	9	40	287	327	6%
Nursing (RN) BSN	0	0	0	1	4	5	1	4	5	0%
Nursing (Virtual) BSN	0	1	1	4	12	16	4	13	17	0%
Nursing Accel 2nd Degree BSN	22	91	113	1	6	7	23	97	120	2%
Nursing 2nd Degree BSN	1	10	11	0	2	2	1	12	13	0%
Pre-Nursing	2	11	13	0	2	2	2	13	15	0%
NURSING % of Column	63	393	456 9%	8	33	41 8%	71	426	497 9%	9%

(Continued)

FALL 2005 UNDERGRADUATE ENROLLMENT by Major

	FULL-TIME			PART-TIME			TOTAL			%
	Men	Women	TOTAL	Men	Women	TOTAL	Men	Women	TOTAL	
<u>NON-MATRICULATED</u>										
ESL Program	0	0	0	27	83	110	27	83	110	2%
Exchange Student	0	7	7	0	2	2	0	9	9	0%
Non-Matriculated	6	8	14	34	45	79	40	53	93	2%
Non-Matriculated(Speech Lng)	0	0	0	1	11	12	1	11	12	0%
ROTC	0	0	0	19	6	25	19	6	25	0%
<u>NON-MATRICULATED</u> % of Column	6	15	21 0%	81	147	228 43%	87	162	249 5%	5%
<u>TOTAL UNDERGRADUATE</u>										
<u>UNDERGRADUATES</u> %	2,243	2,558	4,801 90%	229	305	534 10%	2,472	2,863	5,335 100%	100%

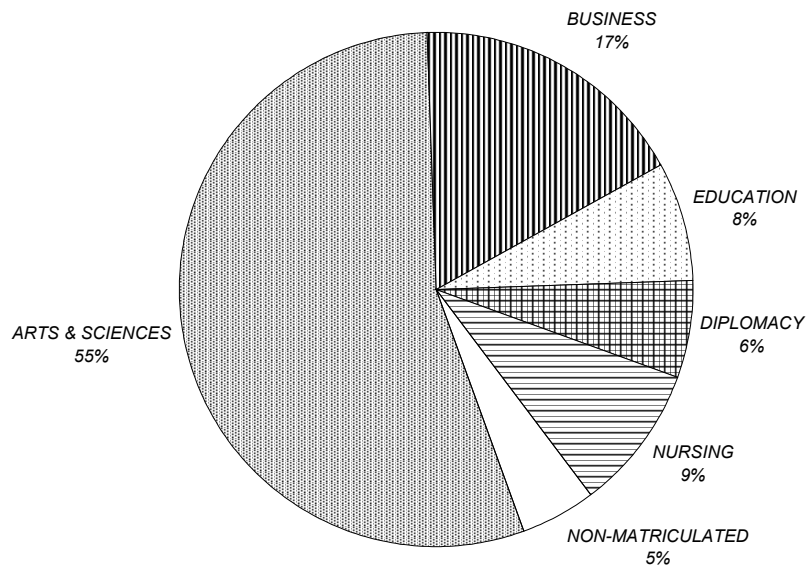

** 5

⁵ Source: Data provided from annual enrollment reports compiled from the university's registration files on the Student Information System (SIS).

FALL 2005 UNDERGRADUATE ENROLLMENT

by Rank Order of Majors

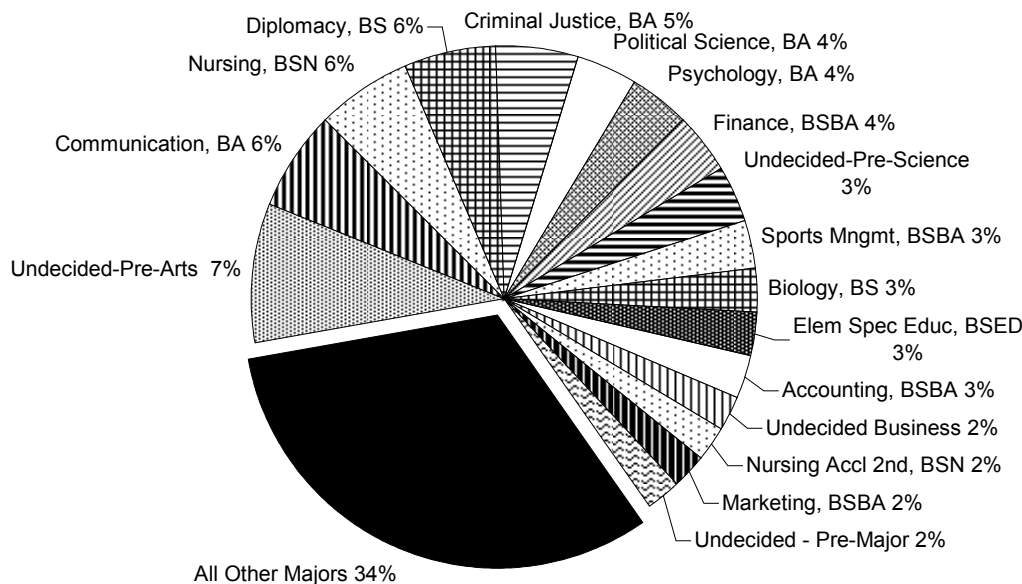

Rank	Major	N	Rank	Major	N	Rank	Major	N
1	Pre-Arts	476	28	Social Work, BA	45	55	Non-Matriculated(Speech	12
2	Communication, BA	336	29	Liberal Studies, BA	41	56	Asian Area Studies, BA	11
3	Nursing, BSN	327	30	Philosophy, BA	40	57	Biology (Athletic Training)	10
4	Diplomacy & Int'l Relation:	314	31	Business Bound	37	58	Special Education (Elem),	10
5	Criminal Justice, BA	275	32	Special Education (Sp Lnç	34	59	Anthropology, BA	9
6	Pre-Science	215	33	Communication Studies, E	33	60	Exchange Student,	9
7	Political Science, BA	212	34	Computer Science, BS	31	61	Religious Studies, BA	9
8	Psychology, BA	206	35	Social/Behav'l Sci (OT), B	31	62	Applied Music, BA	8
9	Finance, BSBA	190	36	Theology Education, BSE	30	63	Catholic Studies, BA	8
10	Sports Management, BSB	158	37	Biochemistry, BS	28	64	Spanish, BA	8
11	Biology, BS	153	38	Biology (Physicians Asst),	28	65	Chemistry (ACS), BS	7
12	Elementary Spec Educatio	151	39	Economics, BA	25	66	English (Honors), BA	7
13	Accounting, BSBA	140	40	ROTC	25	67	Fine Arts , BA	7
14	Undecided Business,	127	41	Sociology, BA	25	68	Theater Studies & Perform	7
15	Nursing Accel 2nd Degree	120	42	Mathematics, BS	24	69	African-Amer Studies, BA	6
16	Marketing, BSBA	117	43	Physics (Engineering), BS	24	70	Classical Studies, BA	6
17	Pre-Major	116	44	Economics, BSBA	23	71	Nursing (RN), BSN	5
18	ESL Program	110	45	Broadcasting & Visual Me	18	72	Social/Behav'l Sci (Ath Trç	5
19	Management, BSBA	99	46	Public Relations & Journa	18	73	Business Admin (A&S), B.	4
20	History, BA	93	47	Mangmt Information Sys,	17	74	Business Administration, I	4
21	Non-Matriculated	93	48	Nursing (Virtual), BSN	17	75	Modern Languages, BA	4
22	English, BA	90	49	Chem (Non-ACS), BS	16	76	Psychology (Honors), BA	4
23	Elementary Education, BS	89	50	Business Admin (Int'l), BA	15	77	Special Education, BSED	4
24	Secondary Education, BS	87	51	Physics, BS	15	78	Chemistry (Engineering), I	3
25	Biology (Physical Therapy	80	52	Pre-Nursing	15	79	Italian, BA	2
26	Social/Behavioral Science	59	53	Art History, BA	13	80	French, BA	1
27	Advertising Art, BA	51	54	Nursing 2nd Degree, BSN	13			

** 6

⁶ Source: Data provided from annual enrollment reports compiled from the university's registration files on the Student Information System (SIS).

FALL 2005 UNDERGRADUATE ENROLLMENT by State

	FULL-TIME			PART-TIME			TOTAL			%
	Men	Women	TOTAL	Men	Women	TOTAL	Men	Women	TOTAL	
Alabama	2	2	4	0	0	0	2	2	4	0%
Arkansas	0	2	2	0	0	0	0	2	2	0%
Arizona	4	7	11	0	0	0	4	7	11	0%
California	24	28	52	1	0	1	25	28	53	1%
Colorado	1	3	4	0	0	0	1	3	4	0%
Connecticut	41	53	94	1	3	4	42	56	98	2%
District of Columbia	1	1	2	0	0	0	1	1	2	0%
Delaware	6	4	10	0	0	0	6	4	10	0%
Florida	20	18	38	0	1	1	20	19	39	1%
Georgia	3	6	9	0	0	0	3	6	9	0%
Hawaii	0	3	3	0	0	0	0	3	3	0%
Idaho	0	1	1	0	0	0	0	1	1	0%
Illinois	21	24	45	0	0	0	21	24	45	1%
Indiana	1	8	9	0	0	0	1	8	9	0%
Kansas	2	5	7	0	0	0	2	5	7	0%
Kentucky	1	2	3	0	1	1	1	3	4	0%
Louisiana	3	7	10	0	0	0	3	7	10	0%
Maine	3	0	3	0	0	0	3	0	3	0%
Maryland	20	26	46	0	0	0	20	26	46	1%
Massachusetts	55	51	106	0	0	0	55	51	106	2%
Michigan	10	9	19	0	0	0	10	9	19	0%
Minnesota	5	6	11	0	0	0	5	6	11	0%
Mississippi	0	1	1	0	0	0	0	1	1	0%
Missouri	4	4	8	0	0	0	4	4	8	0%
Montana	1	0	1	0	0	0	1	0	1	0%
Nevada	0	2	2	0	0	0	0	2	2	0%
New Hampshire	13	10	23	0	0	0	13	10	23	0%
New Jersey	1,604	1,845	3,449	185	235	420	1,789	2,080	3,869	73%
New Mexico	4	3	7	0	0	0	4	3	7	0%
New York	210	210	420	12	8	20	222	218	440	8%
North Carolina	10	8	18	0	0	0	10	8	18	0%
Ohio	16	20	36	0	0	0	16	20	36	1%
Oklahoma	1	0	1	0	0	0	1	0	1	0%
Oregon	1	2	3	0	0	0	1	2	3	0%
Pennsylvania	74	72	146	5	3	8	79	75	154	3%
Rhode Island	12	11	23	0	0	0	12	11	23	0%
South Carolina	1	1	2	0	0	0	1	1	2	0%
South Dakota	1	0	1	0	0	0	1	0	1	0%
Tennessee	6	4	10	0	0	0	6	4	10	0%
Texas	11	16	27	0	1	1	11	17	28	1%
Utah	0	1	1	0	0	0	0	1	1	0%
Vermont	5	4	9	0	0	0	5	4	9	0%
Virginia	8	14	22	0	0	0	8	14	22	0%
Washington	4	4	8	0	0	0	4	4	8	0%
Wisconsin	3	7	10	0	0	0	3	7	10	0%
Foreign	28	45	73	23	45	68	51	90	141	3%
Guam	1	0	1	0	0	0	1	0	1	0%
Puerto Rico	0	4	4	0	1	1	0	5	5	0%
Unknown	2	4	6	2	7	9	4	11	15	0%
TOTAL	2,243	2,558	4,801	229	305	534	2,472	2,863	5,335	100%
%			90%			10%			100%	

** 7

⁷ Source: Data provided from annual enrollment reports compiled from the university's registration files on the Student Information System (SIS).

FALL 2005 UNDERGRADUATE ENROLLMENT by State

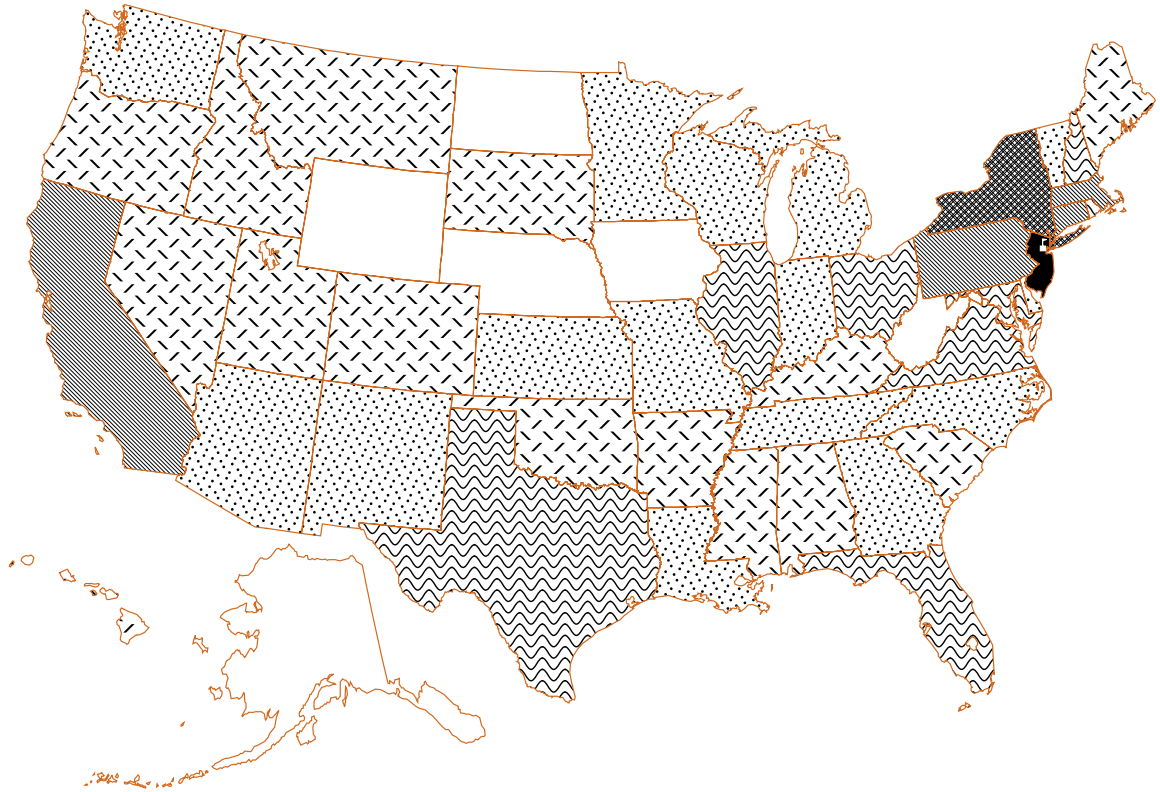

Number of Undergraduates



FALL 2005 UNDERGRADUATE ENROLLMENT

by New Jersey County

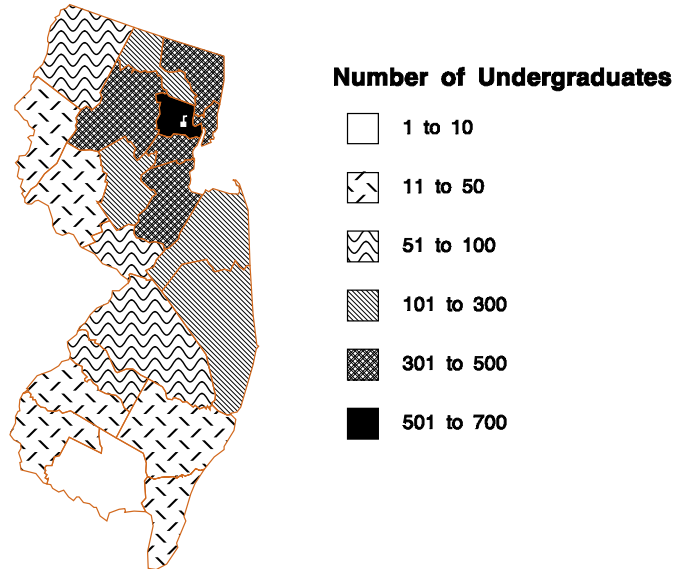

	FULL-TIME			PART-TIME			TOTAL			%
	Men	Women	TOTAL	Men	Women	TOTAL	Men	Women	TOTAL	
Atlantic	12	23	35	2	0	2	14	23	37	1%
Bergen	218	246	464	17	16	33	235	262	497	13%
Burlington	40	37	77	3	1	4	43	38	81	2%
Camden	23	27	50	1	1	2	24	28	52	1%
Cape May	6	7	13	0	2	2	6	9	15	0%
Cumberland	3	7	10	0	0	0	3	7	10	0%
Essex	228	296	524	55	101	156	283	397	680	18%
Gloucester	17	10	27	0	0	0	17	10	27	1%
Hudson	113	151	264	23	16	39	136	167	303	8%
Hunterdon	25	23	48	1	1	2	26	24	50	1%
Mercer	33	29	62	0	1	1	33	30	63	2%
Middlesex	149	182	331	8	17	25	157	199	356	9%
Monmouth	127	148	275	11	12	23	138	160	298	8%
Morris	156	124	280	9	12	21	165	136	301	8%
Ocean	51	81	132	4	14	18	55	95	150	4%
Passaic	118	131	249	11	5	16	129	136	265	7%
Salem	5	6	11	0	0	0	5	6	11	0%
Somerset	72	69	141	8	9	17	80	78	158	4%
Sussex	22	28	50	5	3	8	27	31	58	1%
Union	165	204	369	25	24	49	190	228	418	11%
Warren	21	16	37	2	0	2	23	16	39	1%
TOTAL NEW JERSEY	1,604	1,845	3,449	185	235	420	1,789	2,080	3,869	100%
%			89%			11%			100%	

** 8

⁸ Source: Data provided from annual enrollment reports compiled from the university's registration files on the Student Information System (SIS).

FALL 2005 GRADUATE ENROLLMENT by College

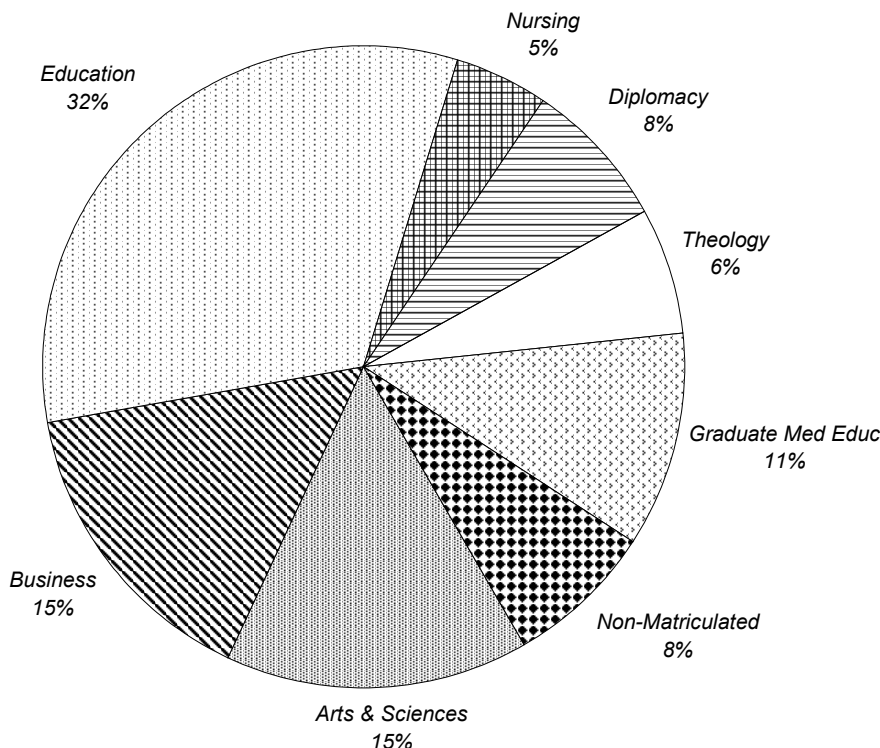

	FULL-TIME			PART-TIME			TOTAL			%
	Men	Women	TOTAL	Men	Women	TOTAL	Men	Women	TOTAL	
Arts & Sciences	50	94	144	124	200	324	174	294	468	15%
Business	51	19	70	239	165	404	290	184	474	15%
Education	146	222	368	275	359	634	421	581	1,002	33%
Nursing	2	20	22	10	108	118	12	128	140	5%
Diplomacy	79	99	178	22	37	59	101	136	237	8%
Theology	86	2	88	66	37	103	152	39	191	6%
Graduate Med Educ	47	198	245	29	63	92	76	261	337	11%
Non-Matriculated	7	15	22	79	130	209	86	145	231	8%
TOTAL	468	669	1,137	844	1,099	1,943	1,312	1,768	3,080	100%
%			37%			63%			100%	

** 1

¹ **Source:** Data provided from annual enrollment reports compiled from the university's registration files on the Student Information System (SIS).

FALL 2005 GRADUATE ENROLLMENT by Degree

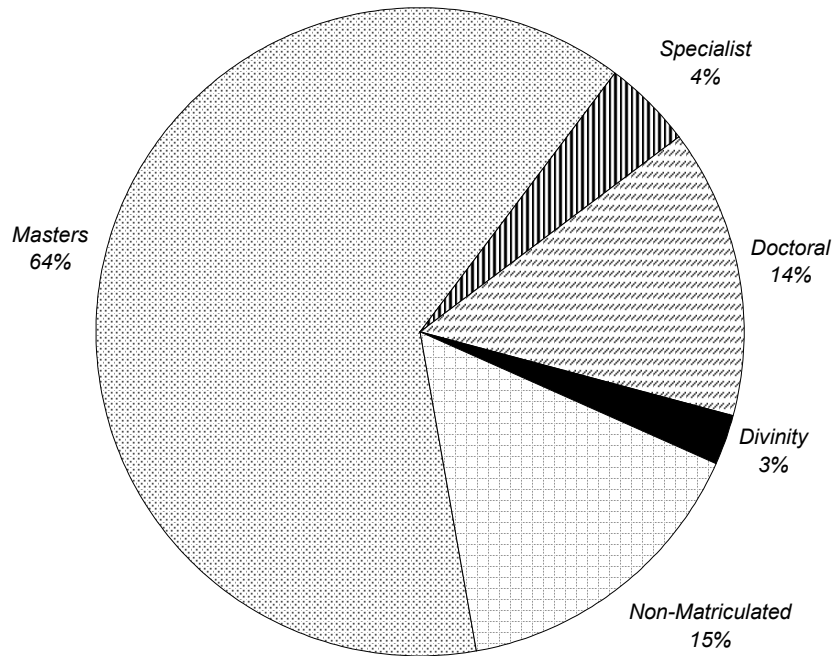

	FULL-TIME			PART-TIME			TOTAL			%
	Men	Women	TOTAL	Men	Women	TOTAL	Men	Women	TOTAL	
Masters	288	523	811	519	613	1,132	807	1,136	1,943	63%
Specialist	17	31	48	31	57	88	48	88	136	4%
Doctoral	76	99	175	109	157	266	185	256	441	14%
Divinity	70	0	70	12	2	14	82	2	84	3%
Non-Matriculated	17	16	33	173	270	443	190	286	476	15%
TOTAL	468	669	1,137	844	1,099	1,943	1,312	1,768	3,080	100%
%			37%			63%			100%	

** 2

² **Source:** Data provided from annual enrollment reports compiled from the university's registration files on the Student Information System (SIS).

FALL 2005 GRADUATE ENROLLMENT by Race

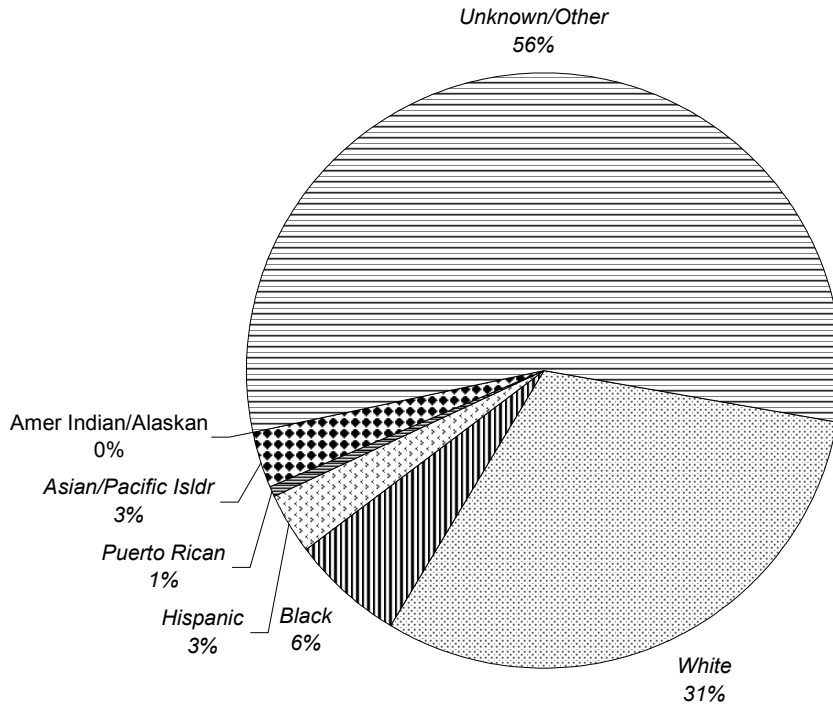

	FULL-TIME			PART-TIME			TOTAL			%
	Men	Women	TOTAL	Men	Women	TOTAL	Men	Women	TOTAL	
White	135	200	335	264	347	611	399	547	946	31%
Black	17	52	69	39	84	123	56	136	192	6%
Hispanic	21	15	36	25	41	66	46	56	102	3%
Puerto Rican	3	4	7	3	8	11	6	12	18	1%
Asian/Pacific Isldr	22	23	45	22	28	50	44	51	95	3%
Amer Indian/Alaskan	0	1	1	0	2	2	0	3	3	0%
Unknown/Other	270	374	644	491	589	1,080	761	963	1,724	56%
TOTAL	468	669	1,137	844	1,099	1,943	1,312	1,768	3,080	100%
%			37%			63%			100%	

** 3

³ Source: Data provided from annual enrollment reports compiled from the university's registration files on the Student Information System (SIS).

FALL 2005 GRADUATE ENROLLMENT by Major

	FULL-TIME			PART-TIME			TOTAL			%
	Men	Women	TOTAL	Men	Women	TOTAL	Men	Women	TOTAL	
COLLEGE OF ARTS & SCIENCES										
Asian Studies MA	3	5	8	0	3	3	3	8	11	0%
Corp/Public Communication MA	9	11	20	5	29	34	14	40	54	2%
English MA	7	11	18	3	10	13	10	21	31	1%
Jewish Christian Stds MA	1	2	3	5	10	15	6	12	18	1%
Museum Professions MA	5	27	32	6	25	31	11	52	63	2%
Strategic Comm & Ldrship MA	0	0	0	20	34	54	20	34	54	2%
Healthcare Administration MHA	2	4	6	23	41	64	25	45	70	2%
Public Administration MPA	3	10	13	12	9	21	15	19	34	1%
Biology MS	3	11	14	8	5	13	11	16	27	1%
Chemistry MS	5	2	7	13	11	24	18	13	31	1%
Experimental Psychology MS	4	3	7	1	2	3	5	5	10	0%
Microbiology MS	0	2	2	5	12	17	5	14	19	1%
Chemistry PhD	8	4	12	16	6	22	24	10	34	1%
Molecular Bioscience PhD	0	1	1	4	1	5	4	2	6	0%
Art Admin Certificate	0	1	1	1	0	1	1	1	2	0%
Healthcare Admin Certificate	0	0	0	1	2	3	1	2	3	0%
Nonprofit Org Mgt Certificate	0	0	0	1	0	1	1	0	1	0%
ARTS & SCIENCES % of Column	50	94	144 13%	124	200	324 17%	174	294	468 15%	15%
SCHOOL OF BUSINESS										
Accounting MBA	1	1	2	6	3	9	7	4	11	0%
Finance MBA	15	4	19	61	18	79	76	22	98	3%
Financial Instiutions MBA	0	0	0	3	0	3	3	0	3	0%
Healthcare Adm MBA	1	0	1	1	2	3	2	2	4	0%
International Business MBA	1	2	3	3	0	3	4	2	6	0%
Management MBA	6	4	10	18	9	27	24	13	37	1%
Mangmt Info Sys MBA	0	0	0	4	2	6	4	2	6	0%
Marketing MBA	4	1	5	12	14	26	16	15	31	1%
Pharmaceutical Operations MBA	1	1	2	8	5	13	9	6	15	0%
Sports Management MBA	10	3	13	5	2	7	15	5	20	1%
Accounting MSAC	2	1	3	6	4	10	8	5	13	0%
International Business MSIB	5	2	7	9	4	13	14	6	20	1%
Information Systems MSIS	0	0	0	0	1	1	0	1	1	0%
Professional Accounting MSPA	2	0	2	10	9	19	12	9	21	1%
Taxation MST	0	0	0	23	11	34	23	11	34	1%
Adv Certificate - Business	0	0	0	6	5	11	6	5	11	0%
Non Matriculated - Business	1	0	1	62	74	136	63	74	137	4%
Undecided Business	2	0	2	2	2	4	4	2	6	0%
BUSINESS % of Column	51	19	70 6%	239	165	404 21%	290	184	474 15%	15%

(Continued)

FALL 2005 GRADUATE ENROLLMENT

by Major

	FULL-TIME			PART-TIME			TOTAL			%
	Men	Women	TOTAL	Men	Women	TOTAL	Men	Women	TOTAL	
<u>COLLEGE OF EDUCATION</u>										
Human Res Traing & Dev MA	8	15	23	87	40	127	95	55	150	5%
Bilingual/Bicultural Ed MAE	0	1	1	1	0	1	1	1	2	0%
College Std't Person'l Adm MAE	0	1	1	2	2	4	2	3	5	0%
Counseling MAE	8	33	41	9	30	39	17	63	80	3%
Ed Ldrsp, Mgt & Policy MAE	4	0	4	31	26	57	35	26	61	2%
Ed Ldrsp, Mgt & Pol (Exec) MAE	29	15	44	5	14	19	34	29	63	2%
Educational Media Spec'list MAE	0	2	2	1	3	4	1	5	6	0%
Elementary Education MAE	0	0	0	2	2	4	2	2	4	0%
Instructional Design & Tech MAE	0	0	0	2	5	7	2	5	7	0%
Prof Development Prog MAE	18	27	45	27	47	74	45	74	119	4%
Psychological Studies MAE	14	33	47	8	18	26	22	51	73	2%
Secondary Education MAE	0	0	0	1	0	1	1	0	1	0%
School Counseling MAE	2	14	16	1	1	2	3	15	18	1%
School & Comm Psych MAE	1	0	1	0	0	0	1	0	1	0%
Marriage & Family MSMF	0	3	3	0	5	5	0	8	8	0%
Bilingual/Bicultural Ed EdS	2	0	2	0	2	2	2	2	4	0%
Ed Ldrsp, Mgt & Policy EdS	0	0	0	5	1	6	5	1	6	0%
Ed Ldrsp, Mgt Policy EdS	0	0	0	2	3	5	2	3	5	0%
Ed Ldrsp, Mgt & Pol (Exec) EdS	8	12	20	9	3	12	17	15	32	1%
Educational Media Spec'list EdS	1	0	1	0	2	2	1	2	3	0%
Instructional Design & Tech EdS	0	0	0	0	2	2	0	2	2	0%
Marriage and Family EdS	2	8	10	3	6	9	5	14	19	1%
Mental Health Counseling EdS	1	1	2	7	11	18	8	12	20	1%
Prof Development Prog EdS	0	1	1	0	4	4	0	5	5	0%
School & Comm Psych EdS	3	9	12	5	23	28	8	32	40	1%
Ed Ldrsp, Mgt & Policy EdD	2	3	5	28	37	65	30	40	70	2%
Ed Ldrsp, Mgt & Pol (Exec) EdD	34	30	64	8	11	19	42	41	83	3%
Higher Education EdD	1	2	3	11	13	24	12	15	27	1%
Clinical Psychology PhD	0	0	0	1	4	5	1	4	5	0%
Counseling Psych PhD	4	12	16	4	10	14	8	22	30	1%
Higher Education PhD	3	0	3	12	12	24	15	12	27	1%
Marriage & Family PhD	0	0	0	3	14	17	3	14	17	1%
Alternate Route Stds	1	0	1	0	1	1	1	1	2	0%
Cert/Information Tech	0	0	0	0	3	3	0	3	3	0%
Prof Counselor Licensing	0	0	0	0	3	3	0	3	3	0%
Teacher Development	0	0	0	0	1	1	0	1	1	0%
EDUCATION	146	222	368	275	359	634	421	581	1,002	33%
<i>% of Column</i>			<i>32%</i>			<i>33%</i>			<i>33%</i>	
<u>COLLEGE OF NURSING</u>										
Acute Care Nurs Pract MSN	1	5	6	2	11	13	3	16	19	1%
Adult Nurse Practitioner MSN	1	2	3	2	13	15	3	15	18	1%
Case Management/Admin MSN	0	0	0	0	1	1	0	1	1	0%
Gerentolg Nurse Practitioner MSN	0	1	1	1	4	5	1	5	6	0%
Health Systems Admin MSN	0	0	0	3	20	23	3	20	23	1%
Pediatric Nurse Pract MSN	0	4	4	0	12	12	0	16	16	1%
School Nurse Pract MSN	0	0	0	0	3	3	0	3	3	0%
Women's Hlth Nurs Pract MSN	0	8	8	1	9	10	1	17	18	1%

(Continued)

FALL 2005 GRADUATE ENROLLMENT by Major

	FULL-TIME			PART-TIME			TOTAL			%
	Men	Women	TOTAL	Men	Women	TOTAL	Men	Women	TOTAL	
COLLEGE OF NURSING (Continued)										
Gr Nur Cert - Acute Care	0	0	0	0	2	2	0	2	2	0%
Gr Nur Cert - Aged	0	0	0	0	1	1	0	1	1	0%
Gr Nur Cert - Adult	0	0	0	0	3	3	0	3	3	0%
Gr Nur Cert - Women's Health	0	0	0	0	1	1	0	1	1	0%
Gr Nur Cert - Infant/Child/Adol	0	0	0	0	2	2	0	2	2	0%
School Nurse Certification	0	0	0	1	12	13	1	12	13	0%
Non-Matric (Nursing)	0	0	0	0	14	14	0	14	14	0%
NURSING	2	20	22	10	108	118	12	128	140	5%
% of Column			2%			6%			5%	
SCHOOL OF DIPLOMACY & INT'L RELATIONS										
Diplomacy & Int'l Relations MA	78	99	177	19	36	55	97	135	232	8%
Non-Matric (Diplomacy)	1	0	1	3	1	4	4	1	5	0%
DIPLOMACY	79	99	178	22	37	59	101	136	237	8%
% of Column			16%			3%			8%	
SCHOOL OF THEOLOGY										
Biblical Studies MAT	0	0	0	7	3	10	7	3	10	0%
Christian Ethics MAT	0	0	0	1	5	6	1	5	6	0%
Ecclesial History MAT	0	0	0	5	2	7	5	2	7	0%
Jewish Christian Studies MAT	0	0	0	0	1	1	0	1	1	0%
Systematic Theology MAT	8	1	9	19	5	24	27	6	33	1%
Catechetical Ministry MPM	1	0	1	1	3	4	2	3	5	0%
Church Management MPM	0	0	0	1	0	1	1	0	1	0%
Ministry Spiritual Dir MPM	0	1	1	1	2	3	1	3	4	0%
Youth Ministry MPM	0	0	0	0	1	1	0	1	1	0%
Divinity MDiv	2	0	2	2	0	2	4	0	4	0%
Divinity (Seminarian) MDiv	68	0	68	10	0	10	78	0	78	3%
Cert: Bible Teaching	0	0	0	0	3	3	0	3	3	0%
Cert: Catechetics	0	0	0	0	0	0	0	0	0	0%
Cert: Pastoral Ministry	0	0	0	0	1	1	0	1	1	0%
Cert: Spirituality	0	0	0	1	3	4	1	3	4	0%
Non-Matric (Seminary)	7	0	7	18	8	26	25	8	33	1%
THEOLOGY	86	2	88	66	37	103	152	39	191	6%
% of Column			8%			5%			6%	
GRADUATE MEDICAL EDUCATION										
Athletic Training MS	5	13	18	0	0	0	5	13	18	1%
Health Sciences MS	0	0	0	4	5	9	4	5	9	0%
Occupational Therapy MS	3	29	32	2	8	10	5	37	42	1%
Physicians Assistant MS	13	60	73	0	1	1	13	61	74	2%
Speech & Language Pathlgy MS	2	49	51	1	0	1	3	49	52	2%
Physical Therapy DPT	23	46	69	0	8	8	23	54	77	3%
Health Sciences PhD	1	1	2	22	41	63	23	42	65	2%
Audiology ScD	0	0	0	0	0	0	0	0	0	0%
GRADUATE MEDICAL EDUCATION	47	198	245	29	63	92	76	261	337	11%
% of Column			22%			5%			11%	

(Continued)

FALL 2005 GRADUATE ENROLLMENT by Major

	FULL-TIME			PART-TIME			TOTAL			%
	Men	Women	TOTAL	Men	Women	TOTAL	Men	Women	TOTAL	
<u>NON-MATRICULATED</u>										
Non-Matriculated	7	15	22	79	130	209	86	145	231	8%
<u>NON-MATRICULATED</u> % of Column	7	15	22	79	130	209	86	145	231	8%
			2%			11%			8%	
<u>TOTAL GRADUATE</u>										
<u>GRADUATES</u> %	468	669	1,137	844	1,099	1,943	1,312	1,768	3,080	100%
			37%			63%			100%	

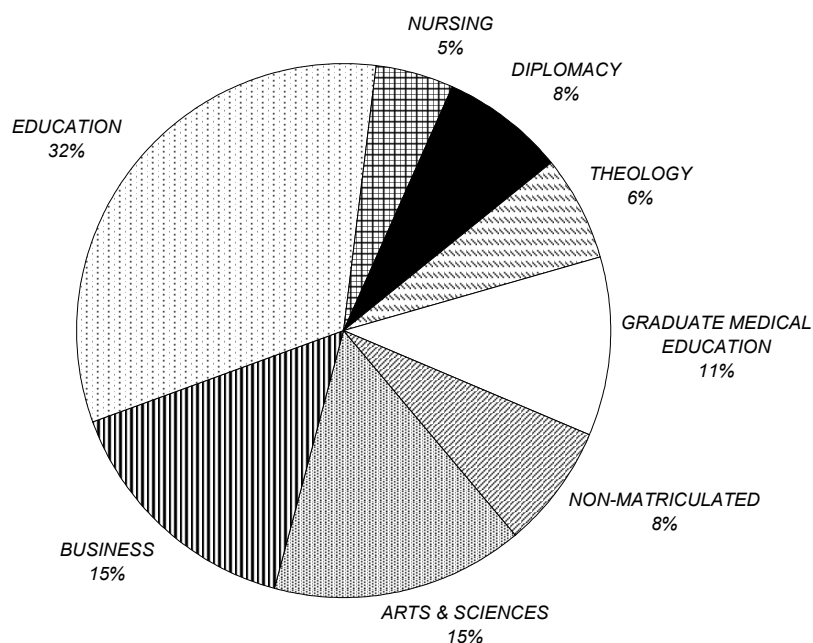

** 4

⁴ Source: Data provided from annual enrollment reports compiled from the university's registration files on the Student Information System (SIS).

FALL 2005 GRADUATE ENROLLMENT

by Rank Order of Majors

Rank	Major	N	Rank	Major	N	Rank	Major	N
1	Diplomacy MA	232	38	Health Systems Adm MSN	23	75	Clinical Psychology PhD	5
2	Non-Matriculated	231	39	Professional Acctg MSPA	21	76	College Stdt Persl Adm MA	5
3	Human Res Traing/Dev MA	150	40	International Bus MSIB	20	77	Ed Ldrsp, Mgt Policy EdS	5
4	Non Matric - Business	137	41	Mental Health Cnslg EdS	20	78	Non-Matric (Diplomacy)	5
5	Prof Development Prog MA	119	42	Sports Management MBA	20	79	Prof Developm't Prog EdS	5
6	Finance MBA	98	43	Acute Nurs Pract MSN	19	80	Bilingual/Bicultural Ed EdS	4
7	Ed Ldrsp, Mgt (Exec) EdD	83	44	Marriage and Family EdS	19	81	Cert: Spirituality	4
8	Counseling MAE	80	45	Microbiology MS	19	82	Divinity MDiv	4
9	Divinity (Seminarian) MDiv	78	46	Adult Nurse Pract MSN	18	83	Elementary Education MAE	4
10	Physical Therapy DPT	77	47	Athletic Training MS	18	84	Healthcare Adm MBA	4
11	Physicians Assistant MS	74	48	Jewish Christian Stds MA	18	85	Ministry Spiritual Dir MPM	4
12	Psychological Studies MAE	73	49	School Counseling MAE	18	86	Cert/Information Tech	3
13	Ed Ldrsp, Mgt & Policy EdC	70	50	Wmn Hlth Nurs Pract MSN	18	87	Cert: Bible Teaching	3
14	Healthcare Admin MHA	70	51	Marriage & Family PhD	17	88	Educ Media Spec'list EdS	3
15	Health Sciences PhD	65	52	Pediatric Nurse Pract MSN	16	89	Financial Instiutions MBA	3
16	Ed Ldrsp, Mgt (Exec) MAE	63	53	Pharmaceutical Operations	15	90	Gr Nur Cert - Adult	3
17	Museum Professions MA	63	54	Non-Matric (Nursing)	14	91	Healthcare Admin Certificat	3
18	Ed Ldrsp, Mgt MAE	61	55	Accounting MSAC	13	92	Prof Counselor Licensing	3
19	Corp/Public Comm MA	54	56	School Nurse Certification	13	93	School Nurse Pract MSN	3
20	Strategic Comm MA	54	57	Accounting MBA	11	94	Alternate Route Stds	2
21	Speech & Language MS	52	58	Adv Certificate - Business	11	95	Art Admin Certificate	2
22	Occupational Therapy MS	42	59	Asian Studies MA	11	96	Bilingual/Bicultural Ed MAE	2
23	School/Comm Psych EdS	40	60	Biblical Studies MAT	10	97	Gr Nur Cert - Acute Care	2
24	Management MBA	37	61	Experimental Psyc MS	10	98	Gr Nur Cert - Infant/Ch/Ad	2
25	Chemistry PhD	34	62	Health Sciences MS	9	99	Instructional Design EdS	2
26	Public Administration MPA	34	63	Marriage & Family MSMF	8	100	Case Mngmt/Admin MSN	1
27	Taxation MST	34	64	Ecclesial History MAT	7	101	Cert: Pastoral Ministry	1
28	Non-Matric (Seminary)	33	65	Instructional Design MAE	7	102	Church Management MPM	1
29	Systematic Theology MAT	33	66	Christian Ethics MAT	6	103	Gr Nur Cert - Aged	1
30	Ed Ldrsp, Mgt & Pol (Exec)	32	67	Ed Ldrsp, Mgt & Pol EdS	6	104	Gr Nur Cert - Women's Hea	1
31	Chemistry MS	31	68	Educ Media Spec'list MAE	6	105	Information Systems MSIS	1
32	English MA	31	69	Gerent Nurse Pract MSN	6	106	Jewish Christian MAT	1
33	Marketing MBA	31	70	International Bus MBA	6	107	Nonprofit Org Mgt Certif	1
34	Counseling Psych PhD	30	71	Mangmt Info Sys MBA	6	108	School/Comm Psych MAE	1
35	Biology MS	27	72	Molecular Bioscience PhD	6	109	Secondary Education MAE	1
36	Higher Education EdD	27	73	Undecided Business	6	110	Teacher Development	1
37	Higher Education PhD	27	74	Catechetical Ministry MPM	5	111	Youth Ministry MPM	1

** 5

⁵ Source: Data provided from annual enrollment reports compiled from the university's registration files on the Student Information System (SIS).

FALL 2005 GRADUATE ENROLLMENT by New Jersey County

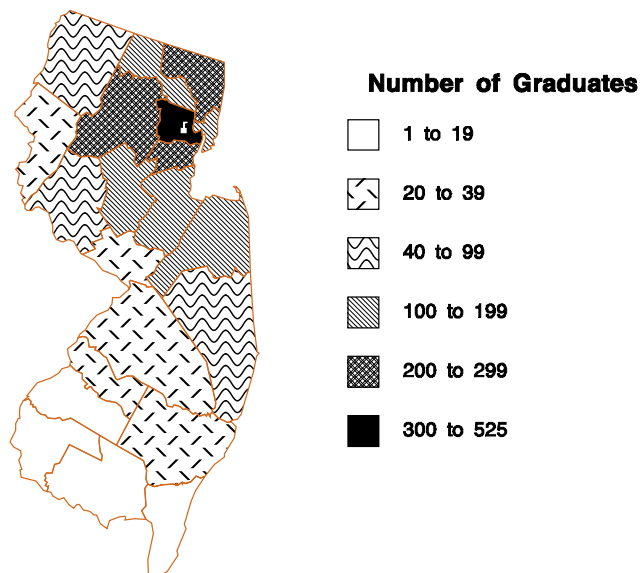

	FULL-TIME			PART-TIME			TOTAL			%
	Men	Women	TOTAL	Men	Women	TOTAL	Men	Women	TOTAL	
<i>Atlantic</i>	5	2	7	10	6	16	15	8	23	1%
<i>Bergen</i>	33	52	85	85	109	194	118	161	279	12%
<i>Burlington</i>	0	0	0	9	16	25	9	16	25	1%
<i>Camden</i>	2	3	5	9	9	18	11	12	23	1%
<i>Cape May</i>	2	1	3	2	3	5	4	4	8	0%
<i>Cumberland</i>	1	2	3	5	4	9	6	6	12	1%
<i>Essex</i>	88	121	209	109	191	300	197	312	509	21%
<i>Gloucester</i>	0	3	3	4	2	6	4	5	9	0%
<i>Hudson</i>	30	31	61	53	45	98	83	76	159	7%
<i>Hunterdon</i>	4	8	12	16	24	40	20	32	52	2%
<i>Mercer</i>	6	3	9	9	15	24	15	18	33	1%
<i>Middlesex</i>	26	35	61	67	68	135	93	103	196	8%
<i>Monmouth</i>	19	23	42	34	52	86	53	75	128	5%
<i>Morris</i>	30	55	85	82	98	180	112	153	265	11%
<i>Ocean</i>	12	14	26	32	36	68	44	50	94	4%
<i>Passaic</i>	17	20	37	31	44	75	48	64	112	5%
<i>Salem</i>	0	1	1	1	1	2	1	2	3	0%
<i>Somerset</i>	10	28	38	40	58	98	50	86	136	6%
<i>Sussex</i>	8	3	11	21	17	38	29	20	49	2%
<i>Union</i>	22	48	70	68	108	176	90	156	246	10%
<i>Warren</i>	4	5	9	9	13	22	13	18	31	1%
TOTAL NEW JERSEY	319	458	777	696	919	1,615	1,015	1,377	2,392	100%
%			32%			68%			100%	

** 6

⁶ Source: Data provided from annual enrollment reports compiled from the university's registration files on the Student Information System (SIS).

FALL 2005 GRADUATE ENROLLMENT by State

	FULL-TIME			PART-TIME			TOTAL			%
	Men	Women	TOTAL	Men	Women	TOTAL	Men	Women	TOTAL	
Alabama	0	1	1	0	1	1	0	2	2	0%
Arizona	0	2	2	0	4	4	0	6	6	0%
Arkansas	0	0	0	0	2	2	0	2	2	0%
California	6	9	15	3	4	7	9	13	22	1%
Colorado	1	2	3	1	1	2	2	3	5	0%
Connecticut	3	5	8	5	2	7	8	7	15	0%
Delaware	1	0	1	0	1	1	1	1	2	0%
District of Columbia	2	1	3	0	0	0	2	1	3	0%
Florida	2	5	7	2	6	8	4	11	15	0%
Georgia	1	1	2	1	2	3	2	3	5	0%
Hawaii	0	1	1	0	0	0	0	1	1	0%
Idaho	0	1	1	0	0	0	0	1	1	0%
Iowa	1	1	2	0	2	2	1	3	4	0%
Illinois	2	2	4	0	3	3	2	5	7	0%
Indiana	0	0	0	1	0	1	1	0	1	0%
Kansas	0	0	0	0	1	1	0	1	1	0%
Kentucky	0	0	0	1	1	2	1	1	2	0%
Louisiana	1	0	1	0	0	0	1	0	1	0%
Maine	0	2	2	0	1	1	0	3	3	0%
Maryland	8	2	10	2	4	6	10	6	16	1%
Massachusetts	1	12	13	2	3	5	3	15	18	1%
Michigan	2	1	3	2	1	3	4	2	6	0%
Minnesota	0	3	3	0	0	0	0	3	3	0%
Mississippi	0	0	0	1	0	1	1	0	1	0%
Missouri	1	1	2	0	0	0	1	1	2	0%
Nebraska	1	0	1	0	2	2	1	2	3	0%
Nevada	0	2	2	0	0	0	0	2	2	0%
New Hampshire	1	0	1	0	1	1	1	1	2	0%
New Jersey	319	458	777	696	919	1,615	1,015	1,377	2,392	78%
New Mexico	0	1	1	0	0	0	0	1	1	0%
New York	36	66	102	69	56	125	105	122	227	7%
North Carolina	2	4	6	2	8	10	4	12	16	1%
North Dakota	0	1	1	0	0	0	0	1	1	0%
Ohio	7	3	10	0	2	2	7	5	12	0%
Oklahoma	0	1	1	0	0	0	0	1	1	0%
Oregon	0	0	0	0	1	1	0	1	1	0%
Pennsylvania	12	22	34	11	29	40	23	51	74	2%
Rhode Island	4	3	7	1	0	1	5	3	8	0%
South Carolina	0	0	0	1	3	4	1	3	4	0%
Tennessee	1	1	2	2	1	3	3	2	5	0%
Texas	3	4	7	3	2	5	6	6	12	0%
Utah	1	1	2	2	0	2	3	1	4	0%
Vermont	0	0	0	0	1	1	0	1	1	0%
Virginia	1	6	7	3	6	9	4	12	16	1%
Washington	1	2	3	0	0	0	1	2	3	0%
West Virginia	1	1	2	0	1	1	1	2	3	0%
Wisconsin	2	1	3	0	1	1	2	2	4	0%
Wyoming	1	0	1	0	0	0	1	0	1	0%
Foreign	39	36	75	33	22	55	72	58	130	4%
Guam	1	0	1	0	0	0	1	0	1	0%
Puerto Rico	1	0	1	0	0	0	1	0	1	0%
Unknown	2	4	6	0	5	5	2	9	11	0%
TOTAL	468	669	1,137	844	1,099	1,943	1,312	1,768	3,080	100%
%			37%			63%			100%	

FALL 2005 GRADUATE ENROLLMENT by State

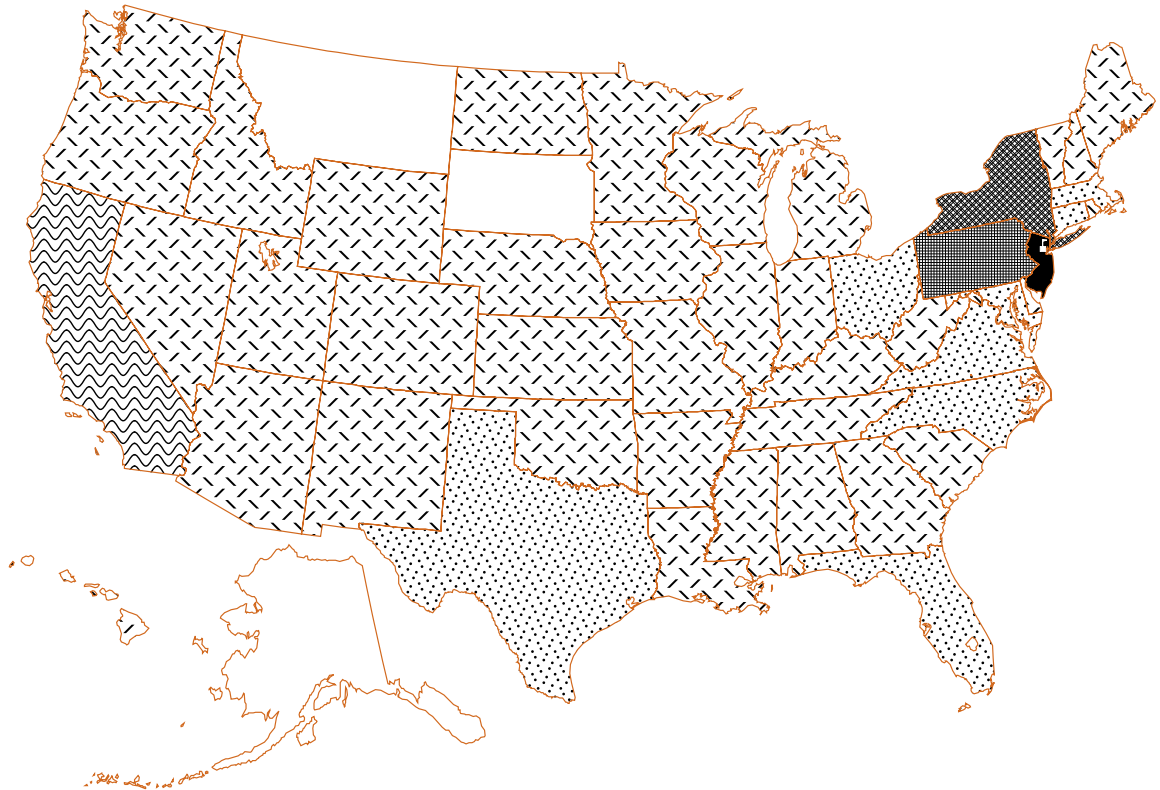

Number of Graduates

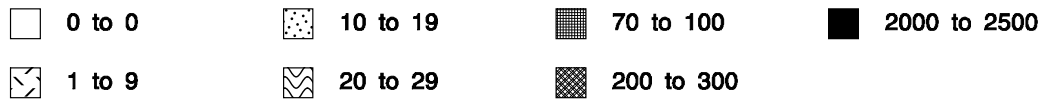

*7

⁷ **Source:** Data provided from annual enrollment reports compiled from the university's registration files on the Student Information System (SIS).

FALL 2005 LAW SCHOOL ENROLLMENT by Class

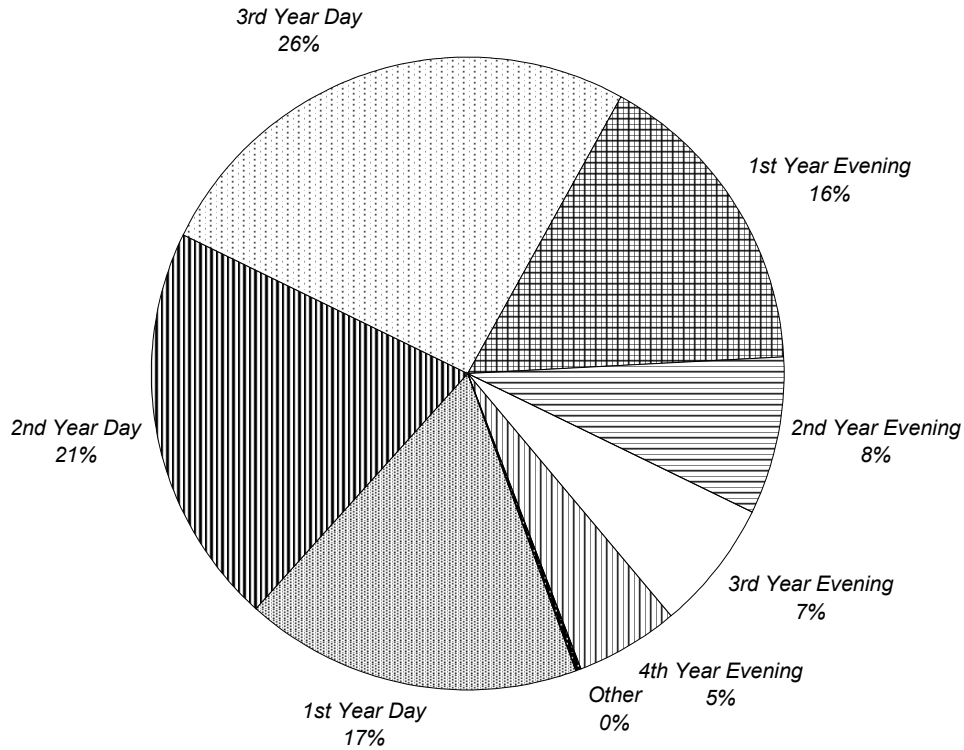

	FULL-TIME			PART-TIME			TOTAL			%
	Men	Women	TOTAL	Men	Women	TOTAL	Men	Women	TOTAL	
1st Year Day	125	84	209	0	0	0	125	84	209	17%
2nd Year Day	135	111	246	4	2	6	139	113	252	21%
3rd Year Day	172	132	304	7	7	14	179	139	318	26%
1st Year Evening	1	1	2	104	90	194	105	91	196	16%
2nd Year Evening	6	10	16	34	46	80	40	56	96	8%
3rd Year Evening	6	6	12	38	32	70	44	38	82	7%
4th Year Evening	1	1	2	38	26	64	39	27	66	5%
Other	3	0	3	0	0	0	3	0	3	0%
TOTAL	449	345	794	225	203	428	674	548	1,222	100%
%			65%			35%			100%	

** 1

¹ **Source:** Data provided from annual enrollment reports compiled from the university's registration files on the Student Information System (SIS).

FALL 2005 LAW SCHOOL ENROLLMENT by Race

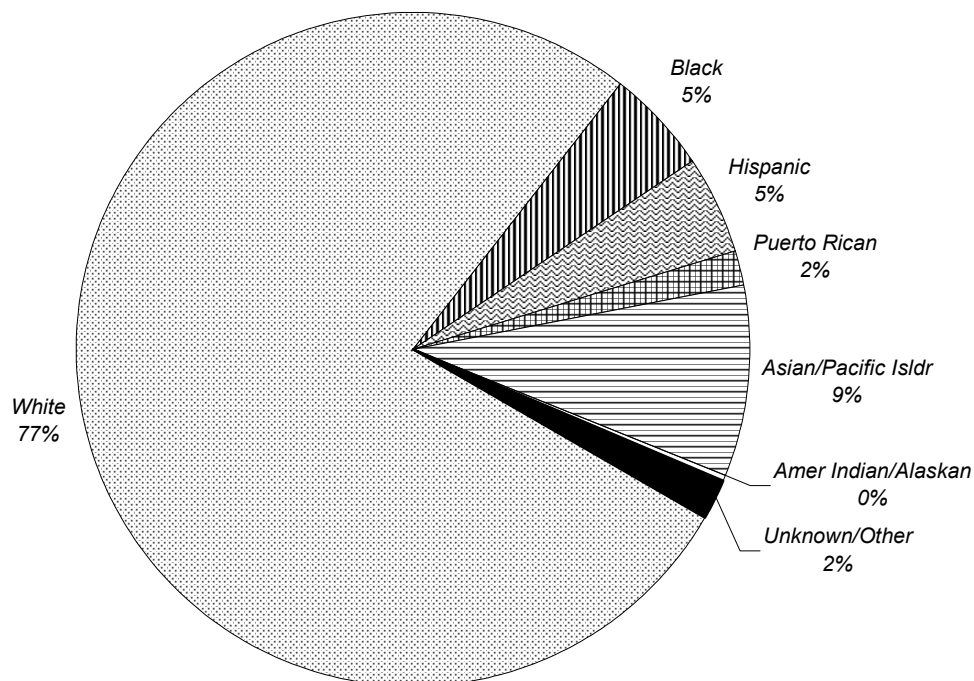

	FULL-TIME			PART-TIME			TOTAL			%
	Men	Women	TOTAL	Men	Women	TOTAL	Men	Women	TOTAL	
White	391	261	652	165	127	292	556	388	944	77%
Black	9	15	24	11	26	37	20	41	61	5%
Hispanic	12	24	36	10	12	22	22	36	58	5%
Puerto Rican	6	2	8	4	7	11	10	9	19	2%
Asian/Pacific Isldr	30	41	71	23	18	41	53	59	112	9%
Amer Indian/Alaskan	1	0	1	1	1	2	2	1	3	0%
Unknown/Other	0	2	2	11	12	23	11	14	25	2%
TOTAL	449	345	794	225	203	428	674	548	1,222	100%
%			65%			35%			100%	

** 2

² Source: Data provided from annual enrollment reports compiled from the university's registration files on the Student Information System (SIS).

FALL 2005 LAW SCHOOL ENROLLMENT by Major

	FULL-TIME			PART-TIME			TOTAL			%	
	Men	Women	TOTAL	Men	Women	TOTAL	Men	Women	TOTAL		
LAW SCHOOL											
Health Care Studies	MSJ	0	1	1	22	35	57	22	36	58	5%
Health Law & Public Policy	LLM	0	0	0	3	4	7	3	4	7	1%
Law	JD	446	338	784	197	161	358	643	499	1,142	93%
Non-Matriculated		3	6	9	3	3	6	6	9	15	1%
LAW SCHOOL		449	345	794	225	203	428	674	548	1,222	100%
%				65%			35%			100%	

** 3

³ Source: Data provided from annual enrollment reports compiled from the university's registration files on the Student Information System (SIS).

FALL 2005 LAW SCHOOL ENROLLMENT by New Jersey County

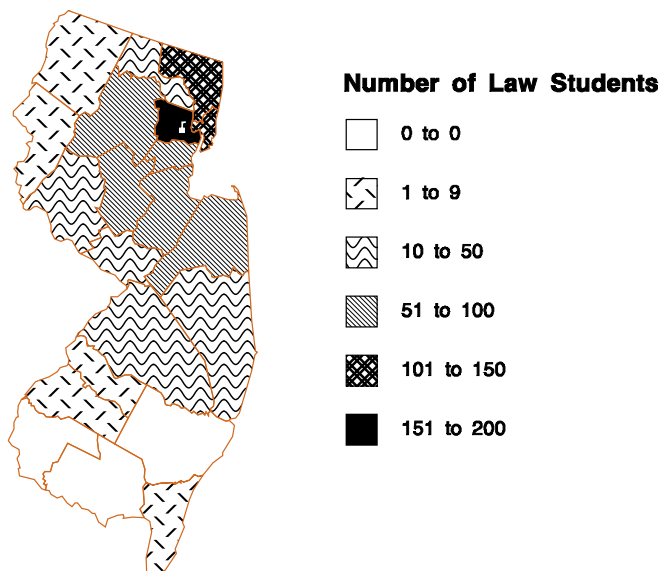

	FULL-TIME			PART-TIME			TOTAL			%
	Men	Women	TOTAL	Men	Women	TOTAL	Men	Women	TOTAL	
<i>Atlantic</i>	0		0	0		0	0	0	0	0%
<i>Bergen</i>	47	40	87	22	25	47	69	65	134	14%
<i>Burlington</i>	1	3	4	3	3	6	4	6	10	1%
<i>Camden</i>	1	2	3	1	0	1	2	2	4	0%
<i>Cape May</i>	1	0	1	0	0	0	1	0	1	0%
<i>Cumberland</i>	0	0	0	0	0	0	0	0	0	0%
<i>Essex</i>	55	52	107	30	26	56	85	78	163	17%
<i>Gloucester</i>	0	2	2	0	1	1	0	3	3	0%
<i>Hudson</i>	35	40	75	22	16	38	57	56	113	12%
<i>Hunterdon</i>	6	3	9	3	3	6	9	6	15	2%
<i>Mercer</i>	7	7	14	7	5	12	14	12	26	3%
<i>Middlesex</i>	18	25	43	26	17	43	44	42	86	9%
<i>Monmouth</i>	40	19	59	22	9	31	62	28	90	10%
<i>Morris</i>	29	19	48	11	15	26	40	34	74	8%
<i>Ocean</i>	10	6	16	3	6	9	13	12	25	3%
<i>Passaic</i>	11	13	24	10	9	19	21	22	43	5%
<i>Salem</i>	0	0	0	0	0	0	0	0	0	0%
<i>Somerset</i>	18	14	32	14	15	29	32	29	61	6%
<i>Sussex</i>	4	1	5	1	2	3	5	3	8	1%
<i>Union</i>	36	23	59	12	16	28	48	39	87	9%
<i>Warren</i>	2	2	4	0	0	0	2	2	4	0%
TOTAL NEW JERSEY	321	271	592	187	168	355	508	439	947	100%
%			63%			37%			100%	

** 4

⁴ **Source:** Data provided from annual enrollment reports compiled from the university's registration files on the Student Information System (SIS).

FALL 2005 LAW SCHOOL ENROLLMENT by State

	FULL-TIME			PART-TIME			TOTAL			%
	Men	Women	TOTAL	Men	Women	TOTAL	Men	Women	TOTAL	
Arizona	0	1	1	0	0	0	0	1	1	0%
California	5	4	9	1	4	5	6	8	14	1%
Connecticut	5	2	7	1	1	2	6	3	9	1%
Delaware	0	2	2	0	0	0	0	2	2	0%
Florida	3	1	4	0	0	0	3	1	4	0%
Georgia	1	1	2	1	0	1	2	1	3	0%
Idaho	1	0	1	0	0	0	1	0	1	0%
Illinois	5	1	6	0	0	0	5	1	6	0%
Louisiana	1	0	1	0	0	0	1	0	1	0%
Maryland	3	1	4	0	1	1	3	2	5	0%
Massachusetts	4	1	5	0	2	2	4	3	7	1%
Michigan	1	1	2	0	0	0	1	1	2	0%
Minnesota	3	0	3	0	0	0	3	0	3	0%
Missouri	1	0	1	0	0	0	1	0	1	0%
Nevada	1	0	1	0	0	0	1	0	1	0%
New Jersey	321	271	592	187	168	355	508	439	947	77%
New York	57	43	100	24	25	49	81	68	149	12%
New Mexico	1	0	1	0	0	0	1	0	1	0%
North Carolina	1	0	1	0	0	0	1	0	1	0%
Ohio	0	0	0	1	0	1	1	0	1	0%
Pennsylvania	9	7	16	7	1	8	16	8	24	2%
Tennessee	1	0	1	0	0	0	1	0	1	0%
Texas	8	2	10	1	0	1	9	2	11	1%
Utah	1	0	1	1	0	1	2	0	2	0%
Vermont	1	0	1	1	0	1	2	0	2	0%
Virginia	6	3	9	0	0	0	6	3	9	1%
Washington	2	0	2	0	0	0	2	0	2	0%
West Virginia	1	0	1	0	0	0	1	0	1	0%
Wisconsin	0	1	1	0	0	0	0	1	1	0%
Foreign	6	3	9	0	1	1	6	4	10	1%
Unknown	0	0	0	0	0	0	0	0	0	0%
TOTAL	449	345	794	225	203	428	674	548	1,222	100%
%			65%			35%			100%	

** 5

⁵ Source: Data provided from annual enrollment reports compiled from the university's registration files on the Student Information System (SIS).

FALL 2005 LAW SCHOOL ENROLLMENT by State

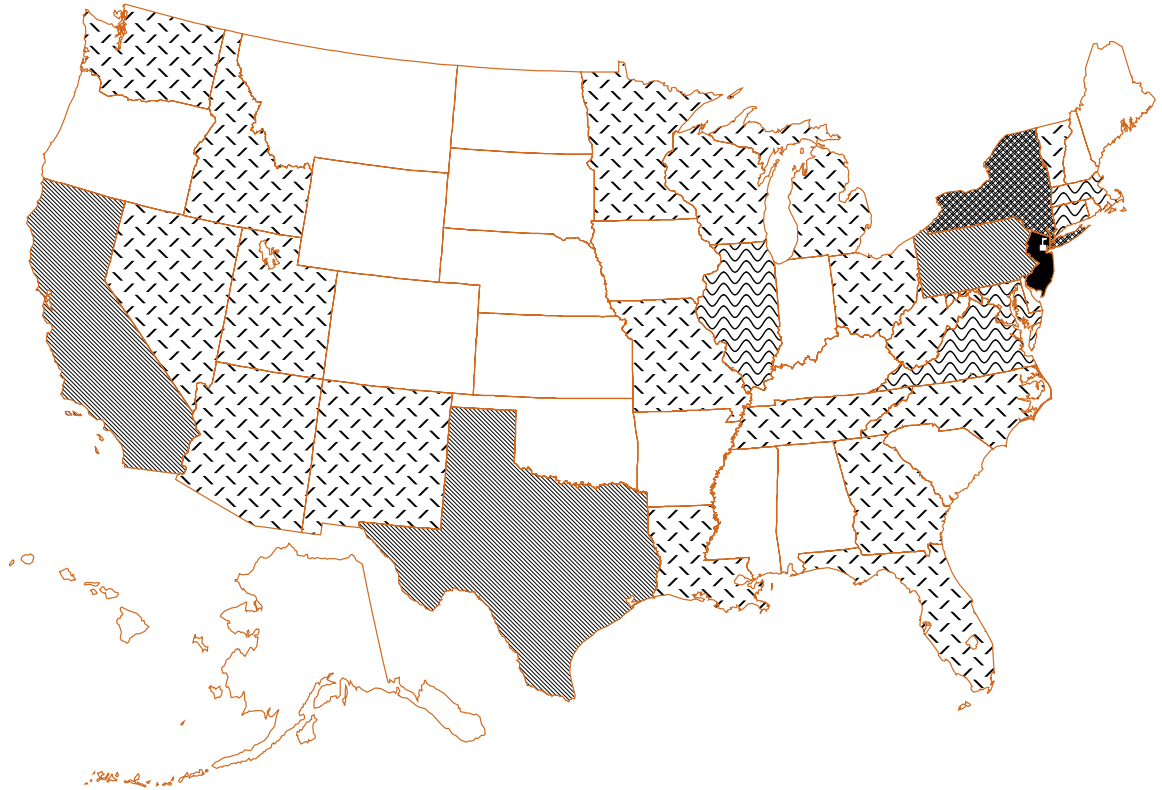

Number of Law Students



FALL 2005 CREDIT HOURS Full-Time Equivalence (FTE)

FORMULA 1

FTE = [# of FT Students] + [(# of Credits Carried by PT Students)/Avg FT Credit Load]

	# of FT Students	# of PT Credits	Avg FT Credit Load	FTE
Undergraduate	4,801	2,322	15	4,956
Graduate	1,137	8,710	11	1,929
Law School	794	3,946	14	1,076
TOTAL FTE:				7,961

FORMULA 2

FTE = [(# of Credits Carried by All Students)/Avg FT Credit Load]

	# of All Credits	Avg FT Credit Load	FTE
Undergraduate	75,610	15	5,041
Graduate	21,485	11	1,953
Law School	15,028	14	1,073
TOTAL FTE:			8,067

FORMULA 3

FTE = [# of FT Students] + [(# of Credits Carried by PT Students)/Minimum FT Credit Load]

	# of FT Students	# of PT Credits	Min FT Credit Load	FTE
Undergraduate	4,801	2,322	12	4,995
Graduate	1,137	8,710	9	2,105
Law School	794	3,946	12	1,123
TOTAL FTE:				8,223

** 1, 2

¹ **Note:** For comparison purposes with previous Fact Books, use formula 1.

² **Source:** Data provided from annual credit hour reports compiled from the university's registration files on the Student Information System (SIS).

FALL 2005 CREDIT HOURS by College & Level

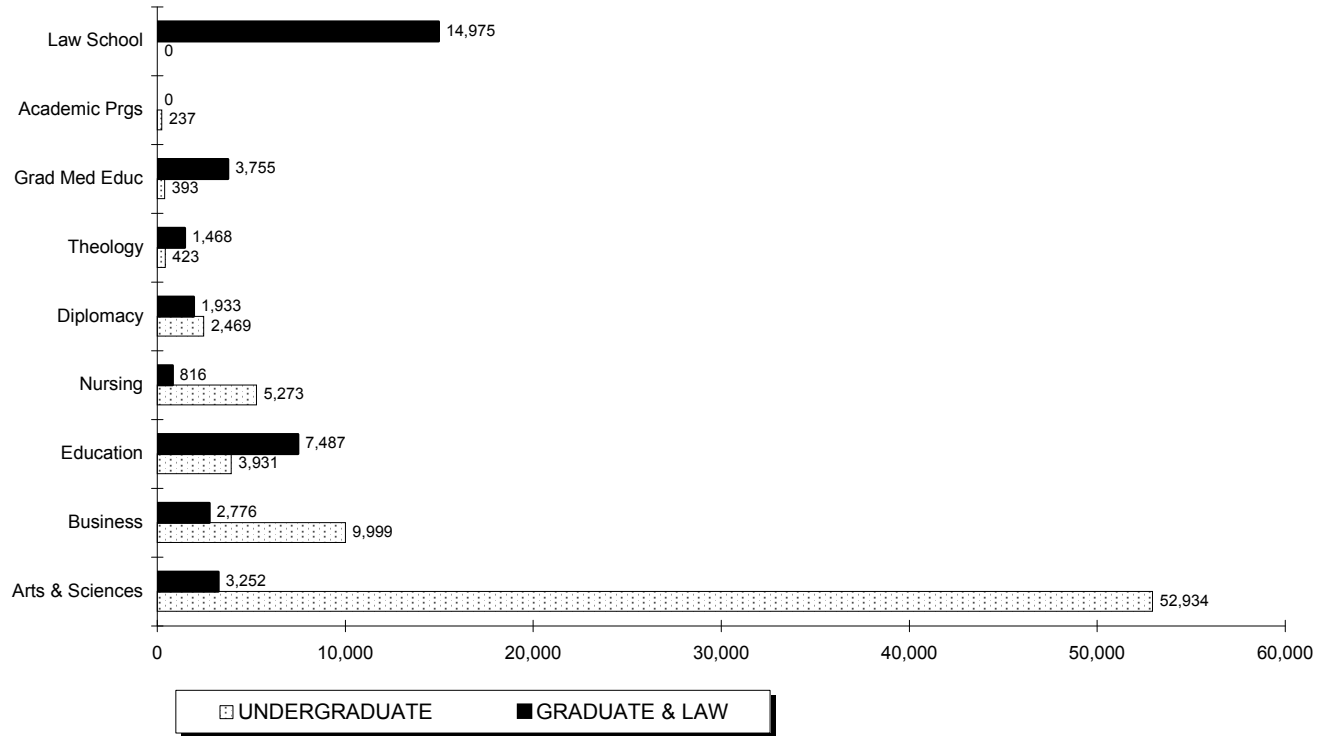

	UNDERGRADUATE				GRADUATE & LAW				TOTAL			
	Regular	Disc	Total	%	Regular	Disc	Total	%	Regular	Disc	Total	%
Arts & Sciences	52,934	0	52,934	70%	3,189	63	3,252	9%	56,123	63	56,186	50%
Business	9,999	0	9,999	13%	2,626	150	2,776	8%	12,625	150	12,775	11%
Education	3,928	3	3,931	5%	6,122	1,365	7,487	21%	10,050	1,368	11,418	10%
Nursing	5,273	0	5,273	7%	816	0	816	2%	6,089	0	6,089	5%
Diplomacy	2,469	0	2,469	3%	1,933	0	1,933	5%	4,402	0	4,402	4%
Theology	423	0	423	1%	1,468	0	1,468	4%	1,891	0	1,891	2%
Grad Med Educ	393	0	393	1%	3,755	0	3,755	10%	4,148	0	4,148	4%
Academic Prgs	237	0	237	0%	-	-	-	-	237	0	237	0%
Law School	-	-	-	-	14,658	317	14,975	41%	14,658	317	14,975	13%
TOTAL	75,656	3	75,659	100%	34,567	1,895	36,462	100%	110,223	1,898	112,121	100%
%			67%				33%				100%	

** 3, 4, 5, 6

³ **Note:** "Regular" credits are charged full-tuition. "Disc" credits are courses offered at a reduced tuition rate.

⁴ **Note:** Project Acceleration courses are excluded from these figures.

⁵ **Note:** Academic Programs are courses offered through the EOP and Military Science programs.

⁶ **Source:** Data provided from annual credit hour reports compiled from the university's registration files on the Student Information System (SIS).

FALL 2005 CREDIT HOURS

Undergraduate Courses by Department & Subject Area

	LECTURE CLASSES				INDEPENDENT CLASSES				ALL CLASSES			
	# of Credits	# of Sect	# of Stdts	AVG SIZE	# of Credits	# of Sect	# of Stdts	AVG SIZE	# of Credits	# of Sect	# of Stdts	AVG SIZE
COLLEGE OF ARTS & SCIENCES												
African Amer Stdts (AFAM)	288	7	98	14	0	0	0	-	288	7	98	14
Archaeology (ARCH)	84	4	28	7	0	0	0	-	84	4	28	7
Art & Music	2,958	58	1,067	18	1	1	1	1	2,959	59	1,068	18
AART	714	23	238	10	1	1	1	1	715	24	239	10
ARTH	1,023	11	341	31	0	0	0	-	1,023	11	341	31
MUAP	378	14	212	15	0	0	0	-	378	14	212	15
MUHI	765	8	255	32	0	0	0	-	765	8	255	32
MUTH	78	2	21	11	0	0	0	-	78	2	21	11
Asian Studies	1,092	26	364	14	39	4	35	9	1,131	30	399	13
ARAB	93	3	31	10	0	0	0	-	93	3	31	10
ASIA	531	10	177	18	6	1	2	2	537	11	179	16
CHIN	186	6	62	10	20	2	20	10	206	8	82	10
FILI	69	2	23	12	0	0	0	-	69	2	23	12
JAPN	213	5	71	14	13	1	13	13	226	6	84	14
Biology (BIOL)	2,834	50	788	16	0	0	0	-	2,834	50	788	16
Chemistry (CHEM)	1,512	28	393	14	0	0	0	-	1,512	28	393	14
Classical Studies	399	9	133	15	0	0	0	-	399	9	133	15
CLAS	132	3	44	15	0	0	0	-	132	3	44	15
GREK	27	1	9	9	0	0	0	-	27	1	9	9
LATN	240	5	80	16	0	0	0	-	240	5	80	16
Communication	5,471	94	1,841	20	0	0	0	-	5,471	94	1,841	20
COBF	900	13	300	23	0	0	0	-	900	13	300	23
COGR	632	15	228	15	0	0	0	-	632	15	228	15
COJR	390	6	130	22	0	0	0	-	390	6	130	22
COMM	414	7	138	20	0	0	0	-	414	7	138	20
COPA	333	6	111	19	0	0	0	-	333	6	111	19
COST	2,157	34	719	21	0	0	0	-	2,157	34	719	21
COTC	339	8	113	14	0	0	0	-	339	8	113	14
COTH	306	5	102	20	0	0	0	-	306	5	102	20
Criminal Justice (CRIM)	1,216	17	406	24	0	0	0	-	1,216	17	406	24
	1,216	17	406	24	0	0	0	-	1,216	17	406	24
English (ENGL)	6,340	123	2,114	17	0	0	0	-	6,340	123	2,114	17
History (HIST)	3,171	46	1,057	23	0	0	0	-	3,171	46	1,057	23

(Continued)

FALL 2005 CREDIT HOURS

Undergraduate Courses by Department & Subject Area

	LECTURE CLASSES				INDEPENDENT CLASSES				ALL CLASSES			
	# of Credits	# of Sect	# of Stdts	AVG SIZE	# of Credits	# of Sect	# of Stdts	AVG SIZE	# of Credits	# of Sect	# of Stdts	AVG SIZE
COLLEGE OF ARTS & SCIENCES (Continued)												
Interdisciplinary	1,089	28	248	9	66	6	22	4	1,155	34	270	8
CAST	87	5	29	6	3	1	1	1	90	6	30	5
ENVL	39	4	13	3	0	0	0	-	39	4	13	3
HONS	618	6	109	18	39	4	13	3	657	10	122	12
IDIS	243	6	81	14	24	1	8	8	267	7	89	13
RGCN	69	4	5	1	0	0	0	-	69	4	5	1
WMST	33	3	11	4	0	0	0	-	33	3	11	4
Mathematics	5,000	84	1,570	19	6	2	2	1	5,006	86	1,572	18
CSAS	173	7	50	7	0	0	0	-	173	7	50	7
MATH	4,827	77	1,520	20	6	2	2	1	4,833	79	1,522	19
Modern Langs	3,994	82	1,386	17	6	2	2	1	4,000	84	1,388	17
FREN	559	11	209	19	0	0	0	-	559	11	209	19
GERM	99	3	33	11	3	1	1	1	102	4	34	9
ITAL	540	9	180	20	0	0	0	-	540	9	180	20
RUSS	208	12	88	7	0	0	0	-	208	12	88	7
SPAN	2,588	47	876	19	3	1	1	1	2,591	48	877	18
Philosophy (PHIL)	3,764	41	1,245	30	0	0	0	-	3,764	41	1,245	30
Physics	1,688	24	610	25	0	0	0	-	1,688	24	610	25
ERTH	36	1	12	12	0	0	0	-	36	1	12	12
PHYS	1,652	23	598	26	0	0	0	-	1,652	23	598	26
Political Science (POLS)	1,735	35	564	16	0	0	0	-	1,735	35	564	16
Psychology (PSYC)	3,868	36	1,267	35	57	13	18	1	3,925	49	1,285	26
Religious Studies (RELS)	3,492	41	1,164	28	3	1	1	1	3,495	42	1,165	28
Sociology/Anth	1,920	21	640	30	1	1	1	1	1,921	22	641	29
ANTH	627	7	209	30	0	0	0	-	627	7	209	30
SOCI	1,293	14	431	31	1	1	1	1	1,294	15	432	29
Social Work (SOWK)	840	11	260	24	0	0	0	-	840	11	260	24
ARTS & SCIENCES	52,755	865	17,243	20	179	30	82	3	52,934	895	17,325	19

(Continued)

FALL 2005 CREDIT HOURS

Undergraduate Courses by Department & Subject Area

	LECTURE CLASSES				INDEPENDENT CLASSES				ALL CLASSES			
	# of Credits	# of Sect	# of Stdts	AVG SIZE	# of Credits	# of Sect	# of Stdts	AVG SIZE	# of Credits	# of Sect	# of Stdts	AVG SIZE
SCHOOL OF BUSINESS												
Accounting & Tax (BACC)	1,524	23	508	22	0	0	0	-	1,524	23	508	22
Business Policy (BPOL)	186	4	62	16	0	0	0	-	186	4	62	16
Comput/Dec Sci (BMIS)	747	13	249	19	3	1	1	1	750	14	250	18
Economics (ECON)	2,037	27	682	25	0	0	0	-	2,037	27	682	25
Finance/Legal Std	1,635	29	545	19	0	0	0	-	1,635	29	545	19
BFIN	948	17	316	19	0	0	0	-	948	17	316	19
BLAW	687	12	229	19	0	0	0	-	687	12	229	19
Internat'l Business (BINT)	783	8	261	33	0	0	0	-	783	8	261	33
Management	1,395	27	467	17	0	0	0	-	1,395	27	467	17
BMGT	1,059	18	355	20	0	0	0	-	1,059	18	355	20
BSPM	336	9	112	12	0	0	0	-	336	9	112	12
Marketing (BMKT)	999	14	333	24	0	0	0	-	999	14	333	24
Quant Analysis (BQUA)	690	9	230	26	0	0	0	-	690	9	230	26
BUSINESS	9,996	154	3,337	22	3	1	1	1	9,999	155	3,338	22
COLLEGE OF EDUCATION												
Prof Psych/Family (CPSY)	1,639	60	1,317	22	3	1	1	1	1,642	61	1,318	22
Educational Stdts	1,945	71	951	13	26	6	9	2	1,971	77	960	12
EDST	1,636	33	570	17	20	5	7	1	1,656	38	577	15
ESLP	3	30	279	9	0	0	0	-	3	30	279	9
HPER	270	7	90	13	6	1	2	2	276	8	92	12
SKIL	36	1	12	12	0	0	0	-	36	1	12	12
Research (BMIE)	318	9	106	12	0	0	0	-	318	9	106	12
EDUCATION	3,902	140	2,374	17	29	7	10	1	3,931	147	2,384	16

(Continued)

FALL 2005 CREDIT HOURS

Undergraduate Courses by Department & Subject Area

	LECTURE CLASSES				INDEPENDENT CLASSES				ALL CLASSES			
	# of Credits	# of Sect	# of Stdts	AVG SIZE	# of Credits	# of Sect	# of Stdts	AVG SIZE	# of Credits	# of Sect	# of Stdts	AVG SIZE
<u>COLLEGE OF NURSING</u>												
Undergr Nursing	5,270	69	1,687	24	3	1	1	1	5,273	70	1,688	24
NURN	60	2	11	6	0	0	0	-	60	2	11	6
NUTC	2,554	22	507	23	0	0	0	-	2,554	22	507	23
NUTH	2,656	45	1,169	26	3	1	1	1	2,659	46	1,170	25
NURSING	5,270	69	1,687	24	3	1	1	1	5,273	70	1,688	24
<u>ACADEMIC PROGRAMS</u>												
EOP (EXAC)	172	22	158	7	0	0	0	-	172	22	158	7
Military Science (ROTC)	65	12	56	5	0	1	1	1	65	13	57	4
ACADEMIC PRGS	237	34	214	6	0	1	1	1	237	35	215	6
<u>SCHOOL OF THEOLOGY</u>												
Biblical Studies (BIBL)	69	3	23	8	0	0	0	-	69	3	23	8
Ecclesial History (HSTD)	39	2	13	7	0	0	0	-	39	2	13	7
Philosoph'l Theol (PLTL)	210	3	70	23	0	0	0	-	210	3	70	23
Pastoral Theology	84	6	34	6	0	0	0	-	84	6	34	6
CETH	24	1	8	8	0	0	0	-	24	1	8	8
PTHO	60	5	26	5	0	0	0	-	60	5	26	5
Systematic Theol (STHO)	21	2	7	4	0	0	0	-	21	2	7	4
THEOLOGY	423	16	147	9	0	0	0	-	423	16	147	9

(Continued)

FALL 2005 CREDIT HOURS

Undergraduate Courses by Department & Subject Area

	LECTURE CLASSES				INDEPENDENT CLASSES				ALL CLASSES			
	# of Credits	# of Sect	# of Stdts	AVG SIZE	# of Credits	# of Sect	# of Stdts	AVG SIZE	# of Credits	# of Sect	# of Stdts	AVG SIZE
<u>SCHOOL OF DIPLOMACY & INT'L RELATIONS</u>												
Diplomacy (DIPL)	2,469	33	823	25	0	0	0	-	2,469	33	823	25
DIPLOMACY	2,469	33	823	25	0	0	0	-	2,469	33	823	25
<u>GRADUATE MEDICAL EDUCATION</u>												
Health Sciences (GMED)	112	5	50	10	0	0	0	-	112	5	50	10
Occupational Ther (OTFY)	32	5	10	2	0	0	0	-	32	5	10	2
Physical Therapy (PTFY)	48	2	24	12	0	0	0	-	48	2	24	12
Physicians Asst (PAFY)	60	5	20	4	0	0	0	-	60	5	20	4
Speech-Lang Path (GMSL)	141	2	47	24	0	0	0	-	141	2	47	24
GRAD MED EDUC	393	19	151	8	0	0	0	-	393	19	151	8
<u>TOTAL UNDERGRADUATES</u>												
UNDERGRADUATES	75,445	1,330	25,976	20	214	40	95	2	75,659	1,370	26,071	19

** 1, 2, 3, 4, 5, 6, 7, 8

¹ **Note:** *Project Acceleration* courses are excluded from these figures.

² **Note:** Academic Programs are courses offered through the EOP and Military Science programs.

³ **Note:** "Lecture Classes" are courses labeled as lecture, lab, or studio. "Independent Classes" are courses labeled as independent study, field work, internships, or co-ops.

⁴ **Note:** "# of Credits" are the total number of credits generated per department, subject area, or college.

⁵ **Note:** "# of Sect" are the total number of course sections offered that had student enrollment.

⁶ **Note:** "# of Stdts" are the total number of students enrolled for every class. Students will be counted for each class enrolled.

⁷ **Note:** "Avg Size" are the average class sizes per department, subject area, or college.

⁸ **Source:** Data provided from annual credit hour reports compiled from the university's registration files on the Student Information System (SIS).

FALL 2005 CREDIT HOURS

Undergraduate Courses by Department & Subject Area

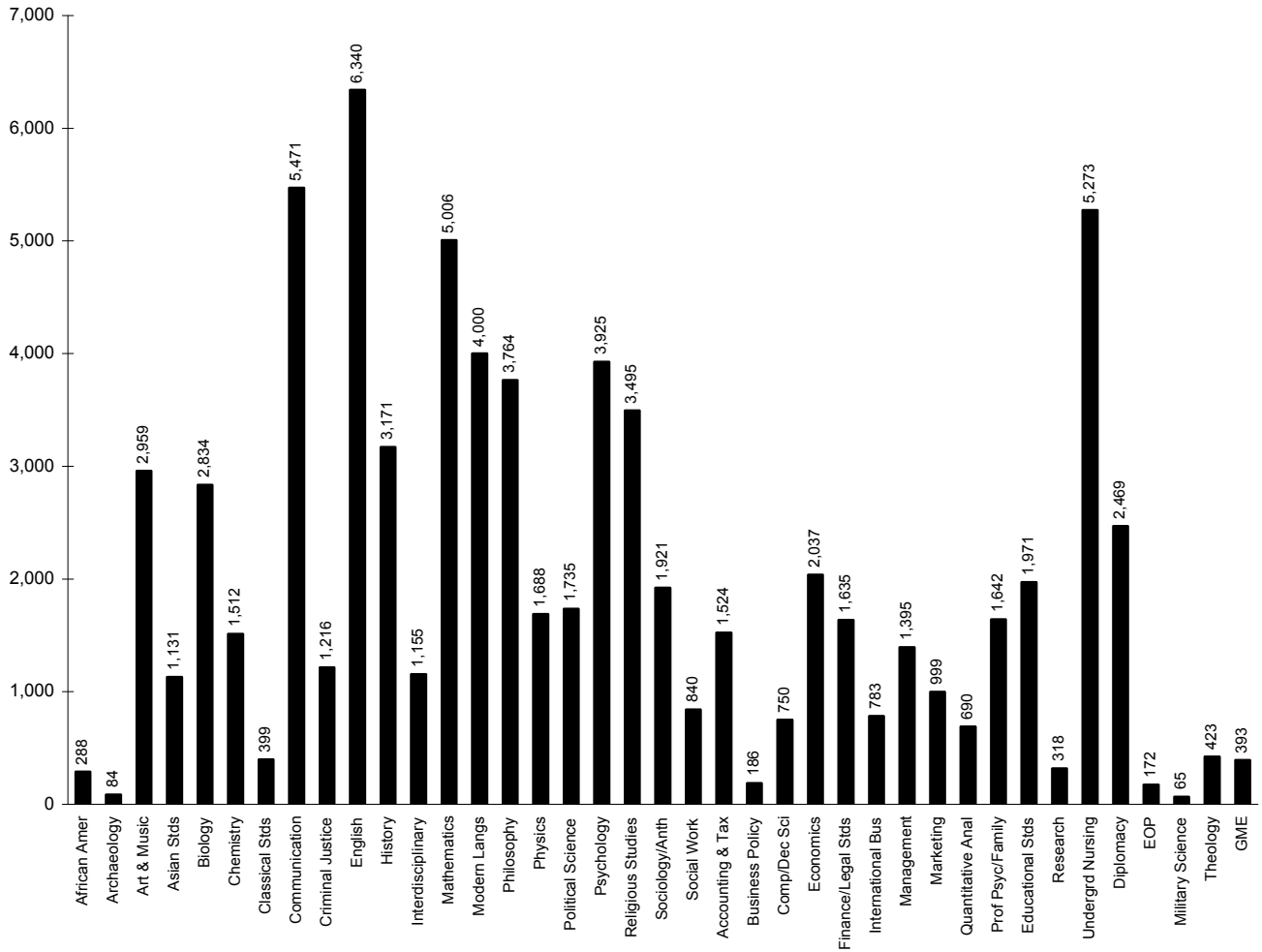

FALL 2005 CREDIT HOURS

Graduate Courses by Department & Subject Area

	LECTURE CLASSES				INDEPENDENT CLASSES				ALL CLASSES			
	# of Credits	# of Sect	# of Stdts	AVG SIZE	# of Credits	# of Sect	# of Stdts	AVG SIZE	# of Credits	# of Sect	# of Stdts	AVG SIZE
COLLEGE OF ARTS & SCIENCES												
Art & Music (ARMS)	339	7	113	16	27	5	9	2	366	12	122	10
Asian Studies (ASIA)	108	4	36	15	15	3	5	2	123	7	41	6
(CHIN)	93	3	31	10	6	1	2	2	99	4	33	8
(JAPN)	0	0	0	-	9	2	3	2	9	2	3	2
	15	1	5	5	0	0	0	-	15	1	5	5
Biology (BIOL)	235	18	104	6	47	13	25	2	282	31	129	4
Chemistry (CHEM)	357	32	163	5	0	0	0	-	357	32	163	5
Communication COGR	828	22	260	12	1	1	1	1	829	23	261	11
COMM	27	1	9	9	0	0	0	-	27	1	9	9
COST	615	15	189	13	1	1	1	1	616	16	190	12
COTC	42	1	14	14	0	0	0	-	42	1	14	14
	144	5	48	10	0	0	0	-	144	5	48	10
English (ENGL)	255	8	85	11	0	0	0	-	255	8	85	11
Inter-Disciplinary (RGCN)	9	2	37	19	0	0	0	-	9	2	37	19
Jewish Christian (JCST)	124	8	42	5	0	0	0	-	124	8	42	5
Psychology (PSYC)	81	6	27	5	0	0	0	-	81	6	27	5
Public Admin (PSMA)	816	24	272	11	10	2	4	2	826	26	276	11
ARTS & SCIENCES	3,152	131	1,139	9	100	24	44	2	3,252	155	1,183	8
SCHOOL OF BUSINESS												
Accounting & Tax BACC	531	13	177	14	21	4	7	2	552	17	184	11
BTAX	306	8	102	13	21	4	7	2	327	12	109	9
	225	5	75	15	0	0	0	-	225	5	75	15
Comput/Dec Sci (BMIS)	1	1	1	1	6	1	1	1	7	2	2	1
Finance/Legal Std BFIN	301	10	101	10	1	1	1	1	302	11	102	9
BLAW	291	8	97	12	0	0	0	-	291	8	97	12
	10	2	4	2	1	1	1	1	11	3	5	2

(Continued)

FALL 2005 CREDIT HOURS

Graduate Courses by Department & Subject Area

	LECTURE CLASSES				INDEPENDENT CLASSES				ALL CLASSES			
	# of Credits	# of Sect	# of Stdts	AVG SIZE	# of Credits	# of Sect	# of Stdts	AVG SIZE	# of Credits	# of Sect	# of Stdts	AVG SIZE
SCHOOL OF BUSINESS (Continued)												
International Bus (BINT)	57	2	15	8	0	0	0	-	57	2	15	8
Management	1,701	39	574	15	17	4	7	2	1,718	43	581	14
BMBA	1,397	28	468	17	14	3	6	2	1,411	31	474	15
BMGT	216	6	72	12	3	1	1	1	219	7	73	10
BPHA	0	0	0	-	0	0	0	-	0	0	0	-
BSPM	88	5	34	7	0	0	0	-	88	5	34	7
Marketing (BMKT)	126	4	42	11	0	0	0	-	126	4	42	11
Economics ECON	2	1	1	1	0	0	0	-	2	1	1	1
Quant Analysis (BQUA)	12	1	4	4	0	0	0	-	12	1	4	4
BUSINESS	2,731	71	915	13	45	10	16	2	2,776	81	931	11
COLLEGE OF EDUCATION												
Prof Psych/Family (CPSY)	2,163	68	747	11	8	5	6	1	2,171	73	753	10
Ed Ldrsp, Mgt, Pol	3,405	105	1,135	11	96	21	32	2	3,501	126	1,167	9
EDAS	2,730	80	910	11	96	21	32	2	2,826	101	942	9
HRTD	675	25	225	9	0	0	0	-	675	25	225	9
Educational Stds (EDST)	1,800	53	600	11	15	5	5	1	1,815	58	605	10
EDUCATION	7,368	226	2,482	11	119	31	43	1	7,487	257	2,525	10
COLLEGE OF NURSING												
Graduate Nursing (NURS)	815	36	284	8	1	1	1	1	816	37	285	8
NURSING	815	36	284	8	1	1	1	1	816	37	285	8
SCHOOL OF DIPLOMACY & INT'L RELATIONS												
Diplomacy (DIPL)	1,933	38	647	17	0	0	0	-	1,933	38	647	17
DIPLOMACY	1,933	38	647	17	0	0	0	-	1,933	38	647	17

(Continued)

FALL 2005 CREDIT HOURS

Graduate Courses by Department & Subject Area

	LECTURE CLASSES				INDEPENDENT CLASSES				ALL CLASSES			
	# of Credits	# of Sect	# of Stdts	AVG SIZE	# of Credits	# of Sect	# of Stdts	AVG SIZE	# of Credits	# of Sect	# of Stdts	AVG SIZE
SCHOOL OF THEOLOGY												
<i>Biblical Studies</i> (BIBL)	196	5	67	13	6	2	2	1	202	7	69	10
<i>Christian Ethics</i> (CETH)	123	4	41	10	3	1	1	1	126	5	42	8
<i>Church History</i> (HSTD)	105	4	35	9	3	1	1	1	108	5	36	7
<i>Pastoral Theology</i> (PTHO)	464	20	211	11	7	3	3	1	471	23	214	9
<i>Systematic Theol</i> (STHO)	561	16	218	14	0	0	0	-	561	16	218	14
THEOLOGY	1,449	49	572	12	19	7	7	1	1,468	56	579	10
GRADUATE MEDICAL EDUCATION												
<i>Health Sciences</i>	540	14	221	16	0	0	0	-	540	14	221	16
GMED	540	14	221	16	0	0	0	-	540	14	221	16
PCAR	0	0	0	-	0	0	0	-	0	0	0	-
<i>Occupat'l Therapy</i> (GMOT)	484	13	178	14	0	0	0	-	484	13	178	14
<i>Physicians Asst</i> (GMPA)	1,111	12	298	25	0	0	0	-	1,111	12	298	25
<i>Physical Therapy</i>	809	35	324	9	0	0	0	-	809	35	324	9
GDPT	525	12	228	19	0	0	0	-	525	12	228	19
GMHS	284	23	96	4	0	0	0	-	284	23	96	4
<i>Speech & Lang</i> (GMSL)	714	11	281	26	0	0	0	-	714	11	281	26
<i>Sports Science</i> (GMAT)	97	7	48	7	0	0	0	-	97	7	48	7
GRAD MED EDUC	3,755	92	1,350	15	0	0	0	-	3,755	92	1,350	15
TOTAL GRADUATES												
GRADUATES	21,203	643	7,389	11	284	73	111	2	21,487	716	7,500	10

** 1, 2, 3, 4, 5, 6

- ¹ **Note:** "Lecture Classes" are labeled as lecture, lab, or studio. "Independent Classes" are labeled as ind study, field work, internships, or co-ops.
² **Note:** "# of Credits" are the total number of credits generated per department, subject area, or college.
³ **Note:** "# of Sect" are the total number of course sections offered that had student enrollment.
⁴ **Note:** "# of Stdts" are the total number of students enrolled for every class. Students will be counted for each class enrolled.
⁵ **Note:** "Avg Size" are the average class sizes per department, subject area, or college.
⁶ **Source:** Data provided from annual credit hour reports compiled from the university's registration files on the Student Information System (SIS).

FALL 2005 CREDIT HOURS

Graduate Courses by Department

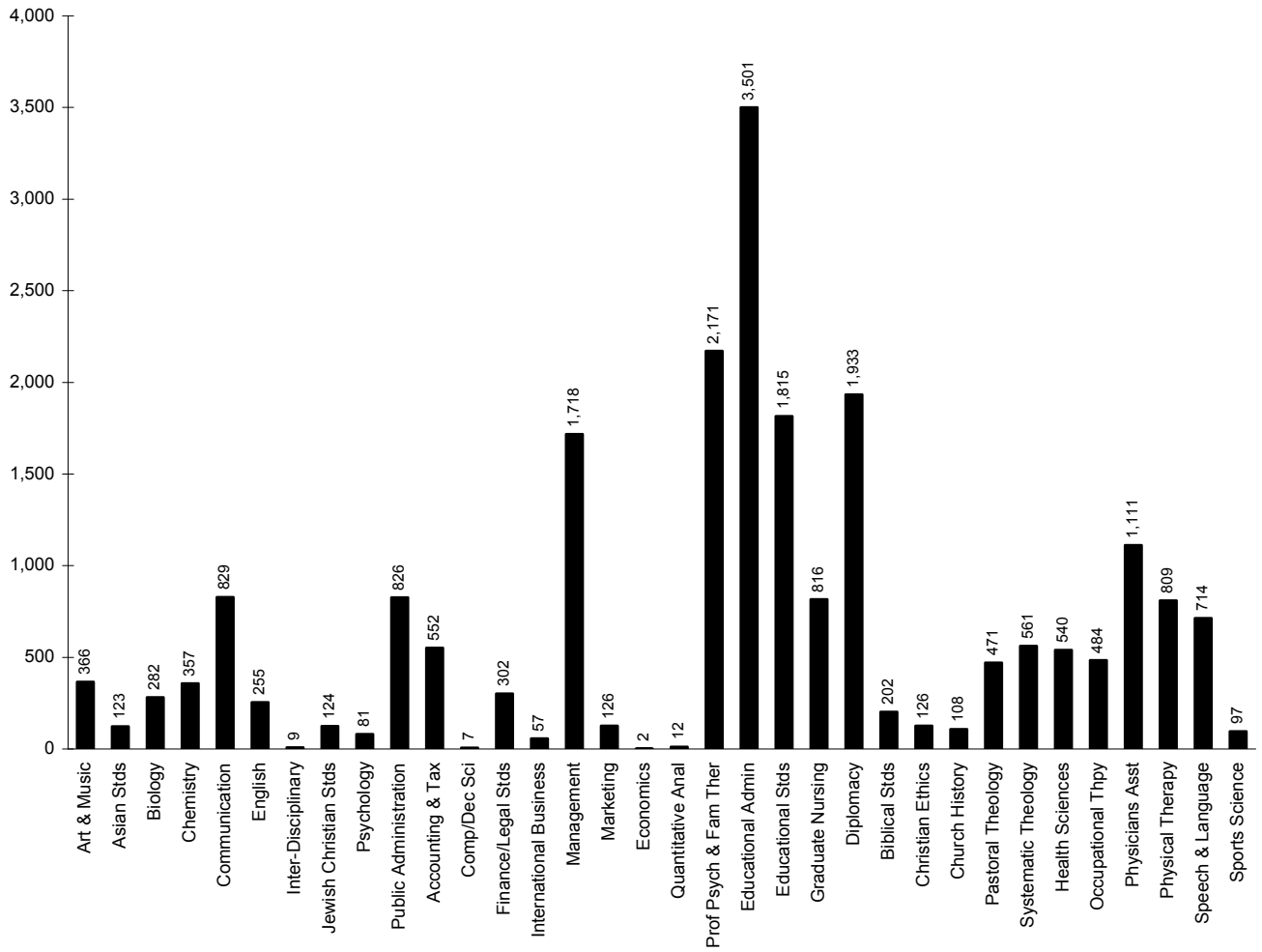

FALL 2005 CREDIT HOURS

Law School Courses by Department & Subject Area

	LECTURE CLASSES				INDEPENDENT CLASSES				ALL CLASSES			
	# of Credits	# of Sect	# of Stdts	AVG SIZE	# of Credits	# of Sect	# of Stdts	AVG SIZE	# of Credits	# of Sect	# of Stdts	AVG SIZE
<u>SCHOOL OF LAW</u>												
CLIN	238	15	105	7	0	0	0	-	238	15	105	7
COML	178	2	62	31	0	0	0	-	178	2	62	31
CORP	1,161	5	304	61	0	0	0	-	1,161	5	304	61
CRJU	944	9	324	36	0	0	0	-	944	9	324	36
ENVR	28	1	14	14	0	0	0	-	28	1	14	14
EXTN	64	12	32	3	0	0	0	-	64	12	32	3
HIPH	467	7	205	29	0	0	0	-	467	7	205	29
HLTH	370	9	152	17	0	0	0	-	370	9	152	17
INDL	785	9	291	32	0	0	0	-	785	9	291	32
INTL	312	5	108	22	0	0	0	-	312	5	108	22
JRNL	170	10	113	11	0	0	0	-	170	10	113	11
LABR	489	4	171	43	0	0	0	-	489	4	171	43
LAW	5,283	51	1,601	31	0	0	0	-	5,283	51	1,601	31
MTCT	414	18	226	13	0	0	0	-	414	18	226	13
PRFM	245	2	86	43	0	0	0	-	245	2	86	43
PRMD	1,085	19	423	22	0	0	0	-	1,085	19	423	22
PROP	593	6	216	36	0	0	0	-	593	6	216	36
PUBG	356	4	145	36	0	0	0	-	356	4	145	36
PUBR	475	8	163	20	0	0	0	-	475	8	163	20
TAXN	995	5	335	67	0	0	0	-	995	5	335	67
WRTG	6	1	3	3	0	0	0	-	6	1	3	3
LAW SCHOOL	14,658	202	5,079	25	0	0	0	-	14,658	202	5,079	25

** 1, 2, 3, 4, 5, 6

- ¹ **Note:** "Lecture Classes" are courses labeled as lecture, lab, or studio. "Independent Classes" are courses labeled as independent study, field work, internships, or co-ops.
- ² **Note:** "# of Credits" are the total number of credits generated per department, subject area, or college.
- ³ **Note:** "# of Sect" are the total number of course sections offered that had student enrollment.
- ⁴ **Note:** "# of Stdts" are the total number of students enrolled for every class. Students will be counted for each class enrolled.
- ⁵ **Note:** "Avg Size" are the average class sizes per department, subject area, or college.
- ⁶ **Source:** Data provided from annual credit hour reports compiled from the university's registration files on the Student Information System (SIS).

DEGREES EARNED 2004-05

Baccalaureates by Major

	Sub	MALE						FEMALE						TOTAL		
		Total	Wh	Bl	His	Asn	Natv	Unk	Total	Wh	Bl	His	Asn		Natv	Unk
COLLEGE OF ARTS & SCIENCES																
Advertising Art	BA	5	1	1	1	1	0	1	5	1	1	2	1	0	0	10
Anthropology	BA	0	0	0	0	0	0	0	1	0	0	0	0	0	1	1
Applied Music	BA	1	1	0	0	0	0	0	0	0	0	0	0	0	0	1
Art History	BA	2	2	0	0	0	0	0	0	0	0	0	0	0	0	2
Asian Studies	BA	1	0	0	0	0	0	1	4	1	0	0	2	0	1	5
Catholic Studies	BA	1	0	0	0	0	0	1	0	0	0	0	0	0	0	1
Communication	BA	60	34	5	3	4	0	14	71	39	8	7	3	0	14	131
Criminal Justice	BA	27	16	1	2	2	0	6	29	14	3	5	3	0	4	56
Economics	BA	6	3	0	0	1	0	2	5	4	0	1	0	0	0	11
English	BA	3	2	0	0	0	0	1	14	6	5	0	0	0	3	17
English (Honors)	BA	4	4	0	0	0	0	0	2	1	1	0	0	0	0	6
Fine Arts	BA	1	0	0	0	0	0	1	1	1	0	0	0	0	0	2
History	BA	8	7	0	1	0	0	0	3	3	0	0	0	0	0	11
Italian	BA	0	0	0	0	0	0	0	1	0	0	0	0	0	1	1
Liberal Stds	BA	9	5	2	0	0	0	2	3	1	1	0	0	0	1	12
Philosophy	BA	10	6	0	1	2	0	1	0	0	0	0	0	0	0	10
Political Science	BA	19	11	3	1	1	0	3	14	6	1	2	2	0	3	33
Psychology	BA	11	3	1	0	0	0	7	46	23	6	8	1	0	8	57
Psychology(Honors)	BA	1	1	0	0	0	0	0	6	4	1	1	0	0	0	7
Religious Stds	BA	0	0	0	0	0	0	0	2	2	0	0	0	0	0	2
Social/Behav Sci	BA	11	7	1	1	1	0	1	17	5	8	2	1	0	1	28
Social/Behav Sci(AT)	BA	0	0	0	0	0	0	0	1	1	0	0	0	0	0	1
Social/Behav Sci(OT)	BA	1	0	0	0	0	0	1	3	1	0	0	0	0	2	4
Social Work	BA	0	0	0	0	0	0	0	7	2	2	2	1	0	0	7
Sociology	BA	3	0	1	1	0	0	1	3	1	1	0	0	0	1	6
Spanish	BA	1	0	0	1	0	0	0	0	0	0	0	0	0	0	1
Biochemistry	BS	1	0	1	0	0	0	0	2	2	0	0	0	0	0	3
Biology	BS	16	6	3	3	2	0	2	11	2	2	1	2	0	4	27
Biology(Phys Asst)	BS	0	0	0	0	0	0	0	3	0	0	0	1	0	2	3
Biology(Phys Thpy)	BS	1	1	0	0	0	0	0	5	3	0	2	0	0	0	6
Chemistry(ACS)	BS	0	0	0	0	0	0	0	2	1	0	1	0	0	0	2
Computer Sci	BS	14	9	0	1	2	0	2	0	0	0	0	0	0	0	14
Computer Sci (Honor)	BS	4	2	0	0	2	0	0	1	1	0	0	0	0	0	5
Mathematics	BS	2	1	1	0	0	0	0	3	2	0	1	0	0	0	5
Mathematics (Honor)	BS	1	1	0	0	0	0	0	0	0	0	0	0	0	0	1
Physics	BS	3	2	0	0	1	0	0	1	1	0	0	0	0	0	4
ARTS & SCIENCES		227	125	20	16	19	0	47	266	128	40	35	17	0	46	493
% of Total		22%							26%							48%

(Continued)

DEGREES EARNED 2004-05

Baccalaureates by Major

		MALE							FEMALE							TOTAL
		Sub Total	Wh	Bl	His	Asn	Natv	Unk	Sub Total	Wh	Bl	His	Asn	Natv	Unk	
<u>SCHOOL OF BUSINESS</u>																
Internatioanl Business	BABA	0	0	0	0	0	0	0	1	1	0	0	0	0	0	1
Accounting	BSBA	13	8	2	0	0	0	3	17	12	1	2	0	0	2	30
Economics	BSBA	3	1	0	0	0	0	2	3	2	0	0	0	0	1	6
Finance	BSBA	61	33	5	3	7	1	12	29	14	6	2	5	0	2	90
Management	BSBA	17	13	1	0	2	0	1	14	5	2	0	4	0	3	31
Mgmt Info Sys	BSBA	18	7	1	2	4	0	4	2	0	1	0	1	0	0	20
Marketing	BSBA	13	7	1	2	0	0	3	27	14	2	2	4	0	5	40
Sports Management	BSBA	33	27	0	1	2	0	3	11	9	0	1	0	0	1	44
BUSINESS		158	96	10	8	15	1	28	104	57	12	7	14	0	14	262
% of Total		15%							10%							26%
<u>COLLEGE OF EDUCATION & HUMAN SERVICES</u>																
Elementary Ed	BSE	3	2	0	0	1	0	0	17	13	1	1	0	0	2	20
Secondary Ed	BSE	4	4	0	0	0	0	0	12	9	1	0	1	0	1	16
Special Ed (Elem)	BSE	1	1	0	0	0	0	0	29	25	1	1	0	0	2	30
Special Ed (Sp Lng)	BSE	0	0	0	0	0	0	0	3	2	0	0	0	0	1	3
Thelogy Education	BSE	7	1	1	3	0	0	2	0	0	0	0	0	0	0	7
EDUCATION		15	8	1	3	1	0	2	61	49	3	2	1	0	6	76
% of Total		1%							6%							7%
<u>COLLEGE OF NURSING</u>																
Nursing	BSN	5	1	0	0	1	0	3	44	14	11	4	5	0	10	49
Nursing (RN)	BSN	0	0	0	0	0	0	0	10	5	0	1	0	0	4	10
Nursing (Virtual)	BSN	0	0	0	0	0	0	0	10	4	1	2	0	0	3	10
Nursing Accl 2nd	BSN	15	4	5	0	2	0	4	58	23	13	2	5	0	15	73
Nursing 2nd Dgr	BSN	4	0	4	0	0	0	0	14	4	5	1	2	0	2	18
NURSING		24	5	9	0	3	0	7	136	50	30	10	12	0	34	160
% of Total		2%							13%							16%
<u>SCHOOL OF DIPLOMACY</u>																
Diplomacy/ Int'l Rels	BSDIR	11	4	1	1	3	0	2	25	10	4	4	2	0	5	36
DIPLOMACY		11	4	1	1	3	0	2	25	10	4	4	2	0	5	36
% of Total		1%							2%							4%
<u>TOTAL BACCALAUREATE</u>																
BACCALAUREATE		435	238	41	28	41	1	86	592	294	89	58	46	0	105	1,027
% of Total		42%	23%	4%	3%	4%	0%	8%	58%	29%	9%	6%	4%	0%	10%	100%

DEGREES EARNED 2004-05

Baccalaureates by Major

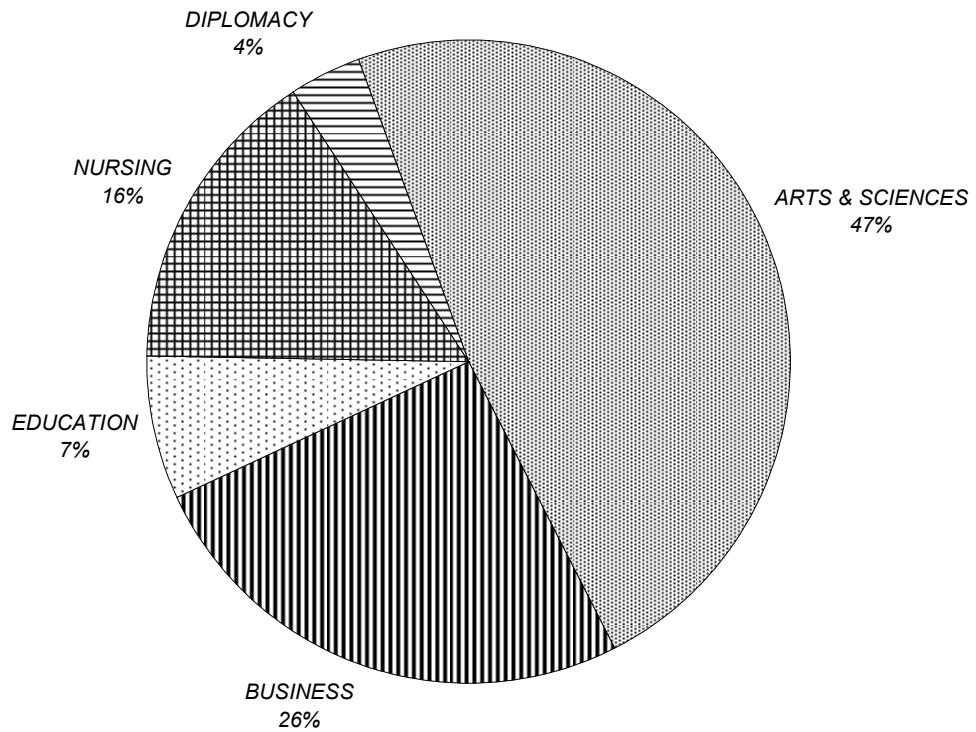

** 1, 2

¹ **Note:** The following racial categories were used: White (Wh), Black (Bl), Hispanic (His), Asian/Pacific Islander (Asn), American Indian/Alaskan Native (Natv), and Unknown (Unk).

² **Source:** Data provided from the university's registration files on Student Information System (SIS).

DEGREES EARNED 2004-05

Baccalaureate Degrees by Rank Order

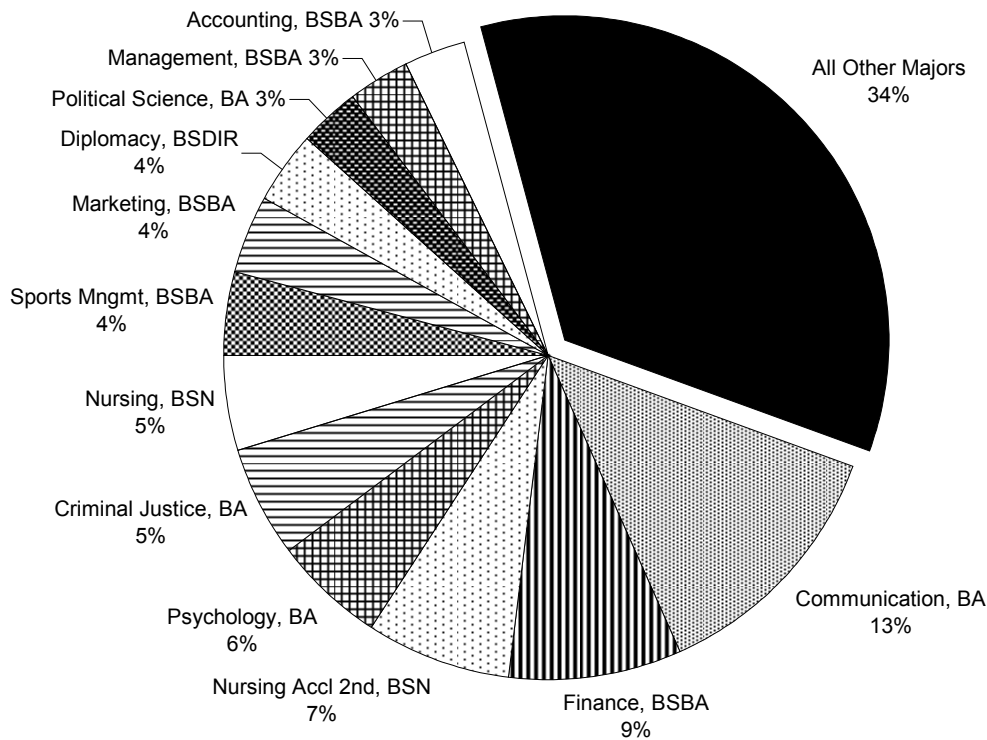

Rank	Major	N	Rank	Major	N	Rank	Major	N
1	Communication, BA	131	20	Secondary Ed, BSE	16	39	Physics, BS	4
2	Finance, BSBA	90	21	Computer Sci, BS	14	40	Social/Behav Sci(OT), BA	4
3	Nursing Accl 2nd, BSN	73	22	Liberal Stds, BA	12	41	Biochemistry, BS	3
4	Psychology, BA	57	23	Economics, BA	11	42	Biology(Phys Asst), BS	3
5	Criminal Justice, BA	56	24	History, BA	11	43	Special Ed (Sp Lng), BSE	3
6	Nursing, BSN	49	25	Advertising Art, BA	10	44	Art History, BA	2
7	Sports Mngmt, BSBA	44	26	Nursing (RN), BSN	10	45	Chemistry(ACS), BS	2
8	Marketing, BSBA	40	27	Nursing (Virtual), BSN	10	46	Fine Arts, BA	2
9	Diplomacy, BSDIR	36	28	Philosophy, BA	10	47	Religious Stds, BA	2
10	Political Science, BA	33	29	Psychology(Honors), BA	7	48	Anthropology, BA	1
11	Management, BSBA	31	30	Social Work, BA	7	49	Applied Music, BA	1
12	Accounting, BSBA	30	31	Theology Education, BSE	7	50	Catholic Studies, BA	1
13	Special Ed (Elem), BSE	30	32	Biology(Phys Thpy), BS	6	51	Int'l Business, BABA	1
14	Social/Behav Sci, BA	28	33	Economics, BSBA	6	52	Italian, BA	1
15	Biology, BS	27	34	English (Honors), BA	6	53	Mathematics (Honor), BS	1
16	Elementary Ed, BSE	20	35	Sociology, BA	6	54	Social/Behav Sci(AT), BA	1
17	Mgmt Info Sys, BSBA	20	36	Asian Studies, BA	5	55	Spanish, BA	1
18	Nursing 2nd Dgr, BSN	18	37	Computer Sci (Honor), BS	5			
19	English, BA	17	38	Mathematics, BS	5			

** 3

³ Source: Data provided from the university's registration files on Student Information System (SIS).

DEGREES EARNED 2004-05

Master's by Major

	Sub	MALE						FEMALE						TOTAL		
		Total	Wh	Bl	His	Asn	Natv	Unk	Total	Wh	Bl	His	Asn		Natv	Unk
COLLEGE OF ARTS & SCIENCES																
Asian Area Studies	MA	3	0	1	0	0	0	2	3	0	0	0	0	0	3	6
Corp/Pblc Comm	MA	17	10	2	0	0	0	5	18	6	4	0	0	0	8	35
English	MA	3	1	0	1	0	0	1	9	6	0	1	0	0	2	12
Jewish-Chrst Stds	MA	0	0	0	0	0	0	0	1	1	0	0	0	0	0	1
Museum Profession	MA	3	1	0	0	0	0	2	10	7	0	0	1	0	2	13
Strategic Comm/Ldrp	MA	15	11	2	1	1	0	0	19	10	4	0	0	0	5	34
Biology	MS	2	1	0	0	1	0	0	4	3	0	0	0	0	1	6
Chemistry	MS	6	1	0	2	2	0	1	5	2	0	0	0	0	3	11
Microbiology	MS	0	0	0	0	0	0	0	2	2	0	0	0	0	0	2
Health Care Admin	MHA	16	10	3	0	1	0	2	21	13	2	0	0	0	6	37
Public Admin	MPA	12	6	3	0	0	0	3	22	7	5	0	3	0	7	34
ARTS & SCIENCES		77	41	11	4	5	0	16	114	57	15	1	4	0	37	191
% of Total		9%							13%							21%
SCHOOL OF BUSINESS																
Accounting	MBA	5	2	0	0	0	0	3	4	1	0	1	0	0	2	9
Finance	MBA	33	12	0	0	1	0	20	11	3	0	1	0	0	7	44
Financial Institutions	MBA	2	0	0	0	0	0	2	0	0	0	0	0	0	0	2
Health Care Admin	MBA	1	1	0	0	0	0	0	0	0	0	0	0	0	0	1
Internation'l Business	MBA	3	2	0	0	0	0	1	2	0	0	0	0	0	2	5
Management	MBA	12	6	0	1	0	0	5	7	1	1	0	0	0	5	19
Mgmt Info Sys	MBA	2	0	0	0	0	0	2	2	0	1	0	0	0	1	4
Marketing	MBA	9	5	0	0	0	0	4	6	1	1	0	1	0	3	15
Pharmaceutical Mgt	MBA	3	2	0	0	0	0	1	2	0	0	0	0	0	2	5
Sports Management	MBA	8	3	0	1	0	0	4	5	2	0	0	0	0	3	13
Accounting	MSAC	1	1	0	0	0	0	0	1	0	0	0	0	0	1	2
Internation'l Business	MSIB	9	2	0	0	1	0	6	3	1	1	0	0	0	1	12
Prof Accounting	MSPA	11	5	0	2	0	0	4	13	5	0	1	3	0	4	24
Taxation	MST	4	0	1	0	1	0	2	9	3	2	0	0	0	4	13
BUSINESS		103	41	1	4	3	0	54	65	17	6	3	4	0	35	168
% of Total		11%							7%							19%
COLLEGE OF EDUCATION & HUMAN SERVICES																
Human Res Training	MA	60	24	2	1	0	0	33	31	5	2	0	0	0	24	91
Allied Health Educ	MAE	0	0	0	0	0	0	0	1	0	0	0	0	0	1	1
Bilingual/Bicult Ed	MAE	1	0	0	0	0	0	1	0	0	0	0	0	0	0	1
College Student Persl	MAE	0	0	0	0	0	0	0	1	0	0	0	0	0	1	1
Counseling	MAE	3	2	0	0	0	0	1	22	4	0	0	1	0	17	25
Counseling Psycholog	MAE	1	1	0	0	0	0	0	0	0	0	0	0	0	0	1
Intruct'l Design/Tech	MAE	1	0	0	0	0	0	1	1	1	0	0	0	0	0	2
Ed Ldrsp, Mgt & Pol	MAE	20	5	0	0	0	0	15	23	5	1	1	0	0	16	43
Ed Ldrsp, Mgt (Ex)	MAE	6	1	0	1	0	0	4	5	2	0	0	0	0	3	11
Ed Media Specialist	MAE	0	0	0	0	0	0	0	5	1	1	0	0	0	3	5
Elementary Ed	MAE	3	2	0	0	0	0	1	7	6	1	0	0	0	0	10

(Continued)

DEGREES EARNED 2004-05

Master's by Major

	Sub	MALE							FEMALE							TOTAL
		Total	Wh	Bl	His	Asn	Natv	Unk	Total	Wh	Bl	His	Asn	Natv	Unk	
COLLEGE OF EDUCATION & HUMAN SERVICES (Continued)																
Prof Developmt	MAE	10	0	0	2	0	0	8	26	8	2	1	0	0	15	36
Psycholog'l Stds	MAE	6	1	0	1	0	0	4	38	12	5	3	1	0	17	44
Secondary Ed	MAE	3	1	0	0	0	0	2	0	0	0	0	0	0	0	3
Bilingual/Bicultrl Educ	EdS	4	0	0	2	0	0	2	6	0	0	2	0	0	4	10
Ed Ldrsp, Mgt & Pol	EdS	1	0	0	0	0	0	1	7	2	0	0	0	0	5	8
Educ Media Spec'l'st	EdS	2	0	1	0	0	0	1	0	0	0	0	0	0	0	2
Marriage & Fam Ther	EdS	1	0	0	0	1	0	0	9	2	1	0	2	0	4	10
Mental Health Counsl	EdS	4	2	1	0	0	0	1	5	3	1	0	0	0	1	9
Schl/Comm Psych	EdS	0	0	0	0	0	0	0	3	3	0	0	0	0	0	3
EDUCATION		126	39	4	7	1	0	75	190	54	14	7	4	0	111	316
% of Total		14%							21%							35%
COLLEGE OF NURSING																
Acute Care Nur Prac	MSN	3	1	0	0	0	0	2	4	3	0	0	0	0	1	7
Adult Nurse Pract	MSN	1	0	0	0	0	0	1	7	3	1	1	0	0	2	8
Gerontolg Nurs Pract	MSN	0	0	0	0	0	0	0	2	1	1	0	0	0	0	2
Health System Adm	MSN	1	1	0	0	0	0	0	15	5	0	1	1	0	8	16
Pediatric Nurse Pract	MSN	0	0	0	0	0	0	0	6	2	0	0	2	0	2	6
Womens Health Pract	MSN	0	0	0	0	0	0	0	11	9	0	0	1	0	1	11
NURSING		5	2	0	0	0	0	3	45	23	2	2	4	0	14	50
% of Total		1%							5%							6%
SCHOOL OF DIPLOMACY																
Diplomacy/ Int'l Rels	MADIR	41	3	5	1	1	0	31	44	11	3	2	2	0	26	85
DIPLOMACY		41	3	5	1	1	0	31	44	11	3	2	2	0	26	85
% of Total		5%							5%							9%
SCHOOL OF THEOLOGY																
Biblical Studies	MAT	2	0	1	0	0	0	1	0	0	0	0	0	0	0	2
Christian Ethics	MAT	2	0	0	0	1	0	1	1	1	0	0	0	0	0	3
Ecclesial Histoy	MAT	3	1	0	0	1	0	1	1	1	0	0	0	0	0	4
Systematic Theology	MAT	15	7	1	0	0	0	7	4	1	0	0	0	0	3	19
Church Management	MPM	1	1	0	0	0	0	0	0	0	0	0	0	0	0	1
Pastoral Ministry	MDM	10	1	0	0	1	0	8	0	0	0	0	0	0	0	10
Pastoral Min (Lay)	MDM	0	0	0	0	0	0	0	2	2	0	0	0	0	0	2
THEOLOGY		33	10	2	0	3	0	18	8	5	0	0	0	0	3	41
% of Total		4%							1%							5%

(Continued)

DEGREES EARNED 2004-05

Master's by Major

	MALE								FEMALE								TOTAL
	Sub Total	Wh	Bl	His	Asn	Natv	Unk	Sub Total	Wh	Bl	His	Asn	Natv	Unk			
GRADUATE MEDICAL EDUCATION																	
Athletic Training	MS	5	4	0	0	1	0	0	4	0	1	0	0	0	3	9	
Health Sciences	MS	2	2	0	0	0	0	0	5	3	0	1	1	0	0	7	
Occupation'l Therapy	MS	2	1	0	0	1	0	0	14	9	1	3	1	0	0	16	
Speech & Lng Path	MS	0	0	0	0	0	0	0	21	15	0	1	0	0	5	21	
GRADUATE MED EDUC		9	7	0	0	2	0	0	44	27	2	5	2	0	8	53	
% of Total		1%							5%							6%	
TOTAL MASTERS																	
MASTERS		394	143	23	16	15	0	197	510	194	42	20	20	0	234	904	
% of Total		44%	16%	3%	2%	2%	0%	22%	56%	21%	5%	2%	2%	0%	26%	100%	

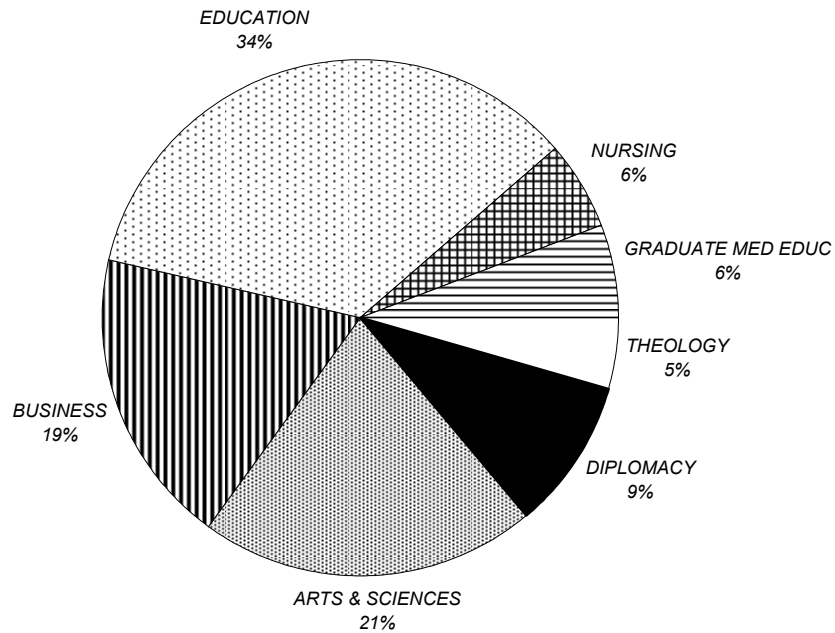

** 1, 2

¹ **Note:** Racial categories used: White (Wh), Black (Bl), Hispanic (His), Asian/Pac Islander (Asn), Am Indian/Alaskan Native (Natv), and Unknown (Unk).
² **Source:** Data provided from the university's registration files on Student Information System (SIS).

DEGREES EARNED 2004-05

Master's Degrees by Rank Order

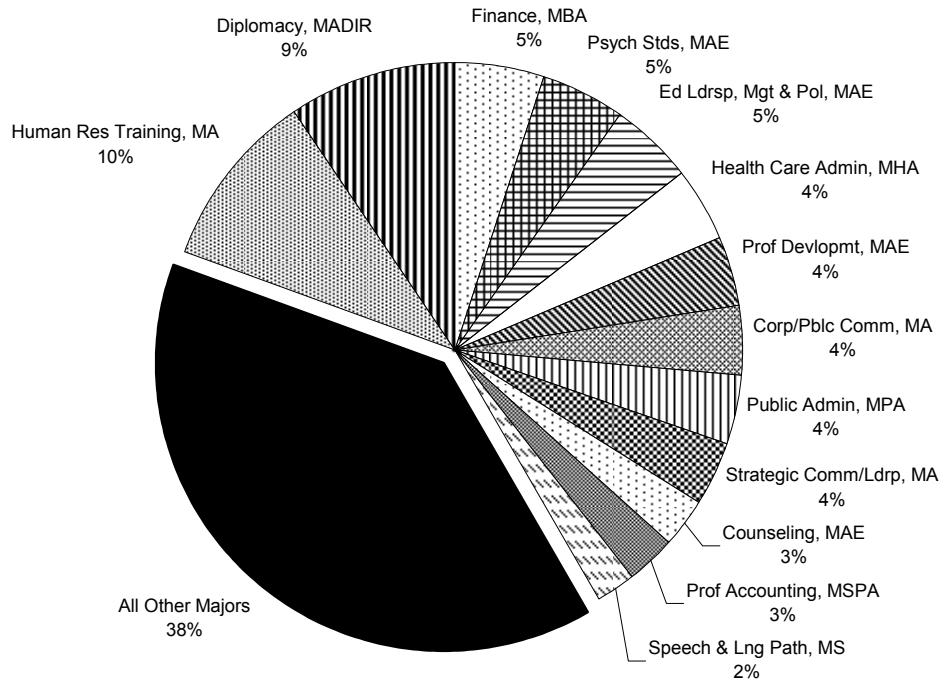

Rank	Major	N	Rank	Major	N	Rank	Major	N
1	Human Res Training, MA	91	22	English, MA	12	43	Pharmaceutic'I Mgt, MBA	5
2	Diplomacy, MADIR	85	23	Internation'l Bus, MSIB	12	44	Ecclesial Histoy, MAT	4
3	Finance, MBA	44	24	Chemistry, MS	11	45	Mgmt Info Sys, MBA	4
4	Psycholog'l Stds, MAE	44	25	Ed Ldrsp, Mgt (Ex), MAE	11	46	Christian Ethics, MAT	3
5	Ed Ldrsp, Mgt/Pol, MAE	43	26	Womens Health, MSN	11	47	Schl/Comm Psych, EdS	3
6	Health Care Admin, MHA	37	27	Bilingual/Bicultrl Ed, EdS	10	48	Secondary Ed, MAE	3
7	Prof Developmt, MAE	36	28	Elementary Ed, MAE	10	49	Accounting, MSAC	2
8	Corp/Pblc Comm, MA	35	29	Marriage/Fam Ther, EdS	10	50	Biblical Studies, MAT	2
9	Public Admin, MPA	34	30	Pastoral Ministry, MDM	10	51	Educ Media Spec'l'st, EdS	2
10	Strategic Comm/Ldrp, MA	34	31	Accounting, MBA	9	52	Financial Insts, MBA	2
11	Counseling, MAE	25	32	Athletic Training, MS	9	53	Gerontolg Nurs Pract, MS	2
12	Prof Accounting, MSPA	24	33	Mental Health Cnslg, EdS	9	54	Intruct'l Design, MAE	2
13	Speech & Lng Path, MS	21	34	Adult Nurse Pract, MSN	8	55	Microbiology, MS	2
14	Management, MBA	19	35	Ed Ldrsp, Mgt & Pol, EdS	8	56	Pastoral Min (Lay), MDM	2
15	Systematic Theol, MAT	19	36	Acute Care Prac, MSN	7	57	Allied Health Educ, MAE	1
16	Health Sys Adm, MSN	16	37	Health Sciences, MS	7	58	Bilingual/Bicult Ed, MAE	1
17	Occupation'l Therapy, MS	16	38	Asian Area Studies, MA	6	59	Church Mgt, MPM	1
18	Marketing, MBA	15	39	Biology, MS	6	60	College Std't Persl, MAE	1
19	Museum Profession, MA	13	40	Pediatric Nurse Pract, MS	6	61	Counseling Psych, MAE	1
20	Sports Managmt, MBA	13	41	Ed Media Specialist, MAE	5	62	Health Care Admin, MBA	1
21	Taxation, MST	13	42	Internation'l Bus, MBA	5	63	Jewish-Chrst Stds, MA	1

** 3

³ Source: Data provided from the university's registration files on Student Information System (SIS).

DEGREES EARNED 2004-05

Doctoral by Major

		MALE							FEMALE							TOTAL
		Sub							Sub							
		Total	Wh	Bl	His	Asn	Natv	Unk	Total	Wh	Bl	His	Asn	Natv	Unk	
<u>COLLEGE OF ARTS & SCIENCES</u>																
Chemistry	PhD	5	1	0	0	2	0	2	2	0	0	0	1	0	1	7
ARTS & SCIENCES		5	1	0	0	2	0	2	2	0	0	0	1	0	1	7
% of Total		6%							2%							8%
<u>COLLEGE OF EDUCATION & HUMAN SERVICES</u>																
Clinical Psychology	DPsy	1	1	0	0	0	0	0	0	0	0	0	0	0	0	1
Ed Ldrsp, Mgt & Polic	EdD	5	5	0	0	0	0	0	4	2	1	1	0	0	0	9
Ed Ld, Mgt/Pol (Exec)	EdD	14	9	2	0	0	0	3	10	6	1	0	0	0	3	24
Higher Education	EdD	2	1	1	0	0	0	0	1	1	0	0	0	0	0	3
Clinical Psychology	PhD	0	0	0	0	0	0	0	3	2	0	0	0	0	1	3
Counseling Psych	PhD	3	1	0	1	1	0	0	2	1	1	0	0	0	0	5
Higher Education	PhD	3	2	0	0	0	0	1	2	0	0	0	0	0	2	5
Marriage and Family	PhD	2	1	1	0	0	0	0	3	2	0	1	0	0	0	5
EDUCATION		30	20	4	1	1	0	4	25	14	3	2	0	0	6	55
% of Total		35%							29%							65%
<u>GRADUATE MEDICAL EDUCATION</u>																
Physical Therapy	DPT	8	6	0	0	0	0	2	9	6	0	0	0	0	3	17
Audiology	PhD	0	0	0	0	0	0	0	3	1	0	0	1	0	1	3
Health Science	PhD	2	2	0	0	0	0	0	1	0	0	0	0	0	1	3
GRAD MED EDUC		10	8	0	0	0	0	2	13	7	0	0	1	0	5	23
% of Total		12%							15%							27%
<u>TOTAL DOCTORAL</u>																
DOCTORAL		45	29	4	1	3	0	8	40	21	3	2	2	0	12	85
% of Total		53%	34%	5%	1%	4%	0%	9%	47%	25%	4%	2%	2%	0%	14%	100%

** 1, 2

¹ **Note:** The following racial categories were used: White (Wh), Black (Bl), Hispanic (His), Asian/Pacific Islander (Asn), American Indian/Alaskan Native (Natv), and Unknown (Unk).

² **Source:** Data provided from the university's registration files on Student Information System (SIS).

DEGREES EARNED 2004-05

Law

		MALE							FEMALE							TOTAL
		Sub	Wh	Bl	His	Asn	Natv	Unk	Sub	Wh	Bl	His	Asn	Natv	Unk	
		Total							Total							
<u>LAW SCHOOL</u>																
Health Care Studies	MSJ	1	1	0	0	0	0	0	14	13	1	0	0	0	0	15
Health Law/Public Pol	LLM	2	1	1	0	0	0	0	2	0	2	0	0	0	0	4
Law	JD	232	192	8	13	18	1	0	182	135	13	15	18	1	0	414
LAW		235	194	9	13	18	1	0	198	148	16	15	18	1	0	433
% of Total		54%	45%	2%	3%	4%	0%	0%	46%	34%	4%	3%	4%	0%	0%	100%

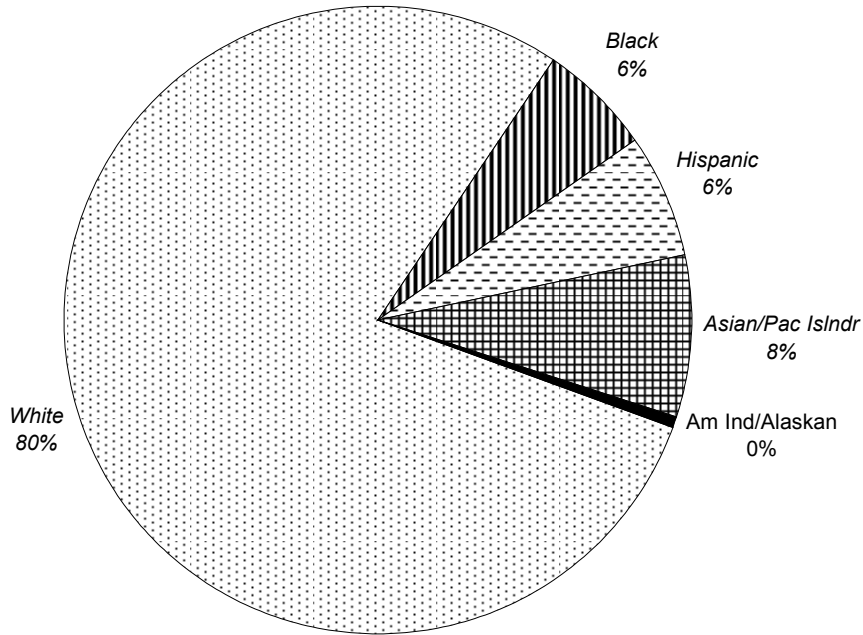

** 3, 4

³ **Note:** The following racial categories were used: White (Wh), Black (Bl), Hispanic (His), Asian/Pacific Islander (Asn), American Indian/Alaskan Native (Natv), and Unknown (Unk).

⁴ **Source:** Data provided from the university's registration files on Student Information System (SIS).

ALUMNI

DISTRIBUTION OF ALUMNI by State

	FIRST DEGREE EARNED				TOTAL	%
	Undergrad	Graduate	Law	Other/Unkn		
Alabama	18	5	7	3	33	0%
Alaska	6	4	5	0	15	0%
Arizona	133	75	40	27	275	0%
Arkansas	8	4	2	0	14	0%
California	759	228	118	80	1,185	2%
Colorado	97	34	20	7	158	0%
Connecticut	766	203	83	59	1,111	2%
Delaware	90	56	11	15	172	0%
District of Columbia	38	19	38	3	98	0%
Florida	1,283	444	190	125	2,042	3%
Georgia	196	81	35	12	324	0%
Hawaii	15	8	4	1	28	0%
Idaho	4	6	3	1	14	0%
Illinois	128	68	36	14	246	0%
Indiana	37	33	12	5	87	0%
Iowa	15	13	2	3	33	0%
Kansas	33	10	4	3	50	0%
Kentucky	21	11	8	2	42	0%
Louisiana	30	8	6	1	45	0%
Maine	40	31	17	12	100	0%
Maryland	582	126	70	31	809	1%
Massachusetts	648	179	81	37	945	1%
Michigan	80	104	10	5	199	0%
Minnesota	33	21	5	1	60	0%
Mississippi	6	5	3	0	14	0%
Missouri	38	14	6	2	60	0%
Montana	9	5	3	0	17	0%
Nebraska	8	8	3	2	21	0%
Nevada	33	15	16	6	70	0%
New Hampshire	74	39	9	8	130	0%
New Jersey	25,927	13,807	7,666	1,592	48,992	74%
New Mexico	15	11	4	4	34	0%
New York	1,967	1,239	681	206	4,093	6%
North Carolina	238	141	39	22	440	1%
North Dakota	0	0	0	0	0	0%
Ohio	132	79	16	9	236	0%
Oklahoma	16	8	3	1	28	0%
Oregon	20	24	9	7	60	0%
Pennsylvania	1,142	540	257	83	2,022	3%
Rhode Island	57	39	12	11	119	0%
South Carolina	107	67	19	13	206	0%
South Dakota	1	1	1	0	3	0%
Tennessee	47	23	9	6	85	0%
Texas	197	128	49	28	402	1%
Utah	7	9	2	1	19	0%

(Continued)

Distribution of Alumni by State

	FIRST DEGREE EARNED				TOTAL	%
	Undergrad	Graduate	Law	Other/Unkn		
<i>Vermont</i>	46	32	14	8	100	0%
<i>Virginia</i>	607	155	89	30	881	1%
<i>Washington</i>	57	32	14	7	110	0%
<i>West Virginia</i>	9	5	7	1	22	0%
<i>Wisconsin</i>	28	23	9	5	65	0%
<i>Wyoming</i>	4	0	1	0	5	0%
Total US States	35,852	18,220	9,748	2,499	66,319	100%
<i>APO</i>	9	6	2	0	17	0%
<i>Puerto Rico</i>	10	10	1	1	22	0%
<i>US Virgin Islands</i>	6	2	0	0	8	0%
<i>Other</i>	6	7	1	0	14	0%
TOTAL US & Possessions	35,883	18,245	9,752	2,500	66,380	100%
%	54%	27%	15%	4%	100%	

1, 2

¹ **Note:** Students who have received two or more degrees from Seton Hall are counted only once for the first degree earned.

² **Source:** University Advancement's Alumni/Donor Database – Raiser's Edge System.

DISTRIBUTION OF ALUMNI by State

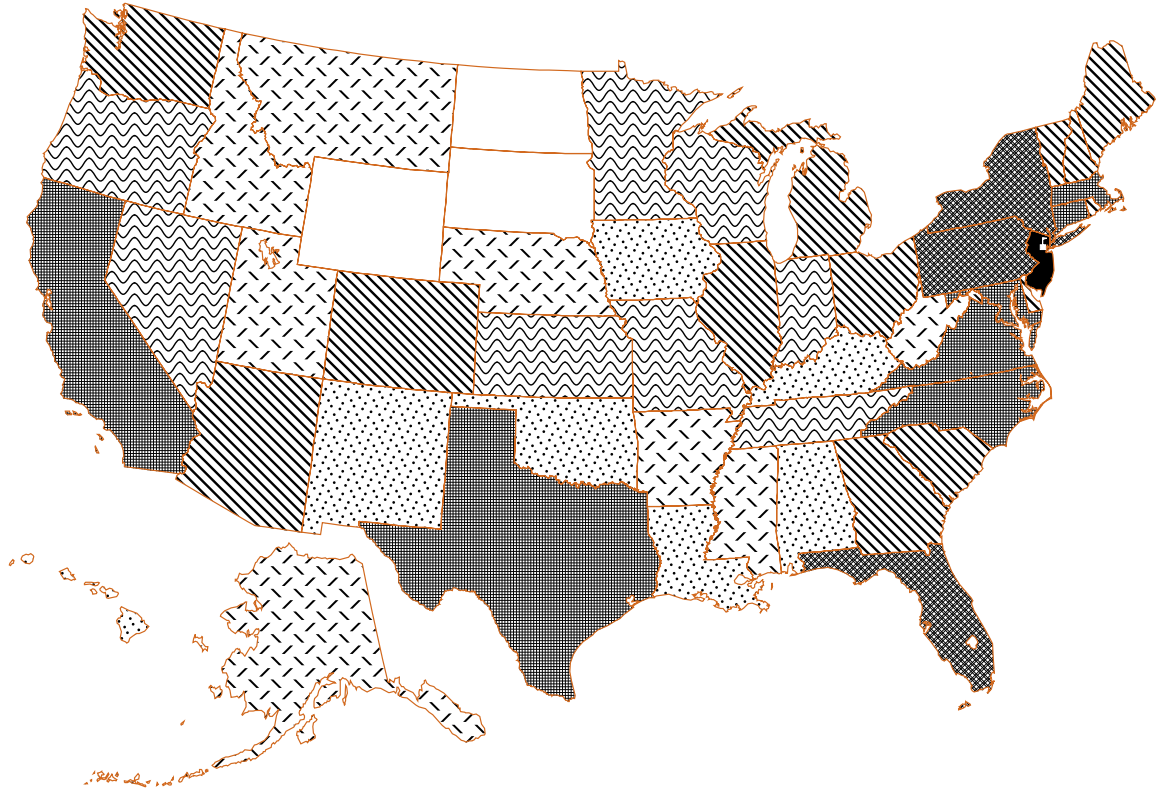

Number of Alumni

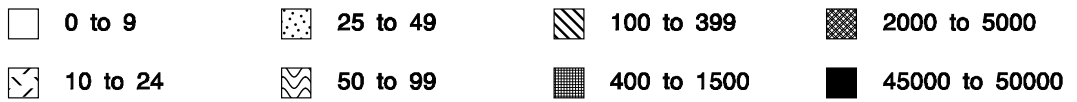

DISTRIBUTION OF ALUMNI by Rank Order of States

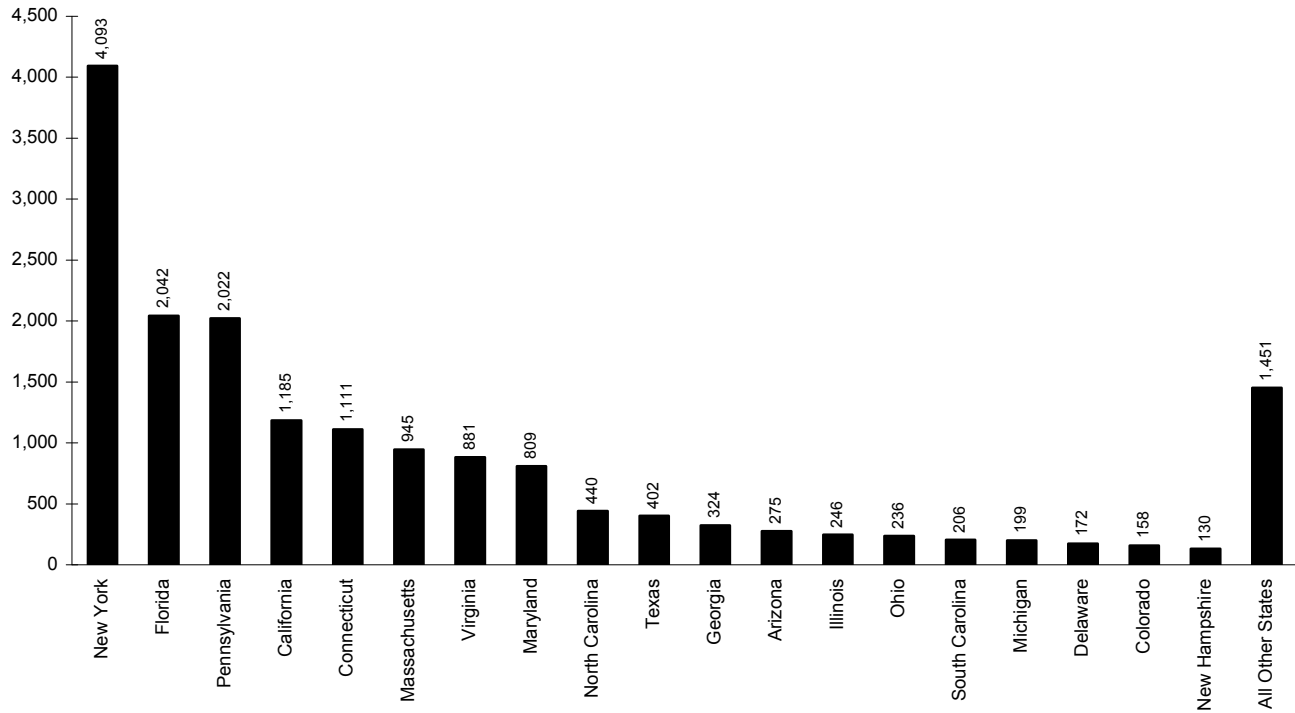

Rank	Major	N	Rank	Major	N	Rank	Major	N
1	New Jersey	48,992	18	Delaware	172	35	Kentucky	42
2	New York	4,093	19	Colorado	158	36	New Mexico	34
3	Florida	2,042	20	New Hampshire	130	37	Alabama	33
4	Pennsylvania	2,022	21	Rhode Island	119	38	Iowa	33
5	California	1,185	22	Washington	110	39	Hawaii	28
6	Connecticut	1,111	23	Maine	100	40	Oklahoma	28
7	Massachusetts	945	24	Vermont	100	41	West Virginia	22
8	Virginia	881	25	District of Columbia	98	42	Nebraska	21
9	Maryland	809	26	Indiana	87	43	Utah	19
10	North Carolina	440	27	Tennessee	85	44	Montana	17
11	Texas	402	28	Nevada	70	45	Alaska	15
12	Georgia	324	29	Wisconsin	65	46	Arkansas	14
13	Arizona	275	30	Minnesota	60	47	Idaho	14
14	Illinois	246	31	Missouri	60	48	Mississippi	14
15	Ohio	236	32	Oregon	60	49	Wyoming	5
16	South Carolina	206	33	Kansas	50	50	South Dakota	3
17	Michigan	199	34	Louisiana	45	51	North Dakota	0

DISTRIBUTION OF ALUMNI by Foreign Country

	FIRST DEGREE EARNED				TOTAL	%
	Undergrad	Graduate	Law	Other/Unkn		
Argentina	1	1	0	0	2	1%
Australia	4	3	1	0	8	2%
Bahamas	4	2	0	0	6	2%
Barbados	3	1	0	0	4	1%
Belgium	2	0	0	0	2	1%
Bermuda	3	0	0	0	3	1%
Brazil	0	2	0	1	3	1%
British Virgin Islands	1	0	0	0	1	0%
Canada	37	14	1	0	52	16%
China	3	9	1	0	13	4%
Ceylon	0	1	0	0	1	0%
Cyprus	0	2	0	0	2	1%
Czechoslovakia	1	1	0	0	2	1%
Dominica	0	1	0	0	1	0%
England	8	5	2	1	16	5%
Estonia	0	2	0	0	2	1%
Ethiopia	0	0	0	1	1	0%
Finland	0	0	0	1	1	0%
France	1	6	0	1	8	2%
Germany	7	1	0	0	8	2%
Greece	0	3	0	0	3	1%
Honduras	1	0	0	0	1	0%
Hong Kong	7	5	1	0	13	4%
India	1	4	1	0	6	2%
Ireland	6	14	1	1	22	7%
Iran	1	0	0	0	1	0%
Israel	0	1	1	0	2	1%
Italy	11	4	2	1	18	5%
Jamaica	1	0	0	0	1	0%
Japan	16	10	2	0	28	9%
Kenya	1	0	0	0	1	0%
Korea	4	2	0	0	6	2%
Lithuania	0	0	1	0	1	0%
Malaysia	0	1	0	1	2	1%
Mexico	4	3	0	0	7	2%
Netherlands Antilles	2	0	1	0	3	1%
Netherlands	2	2	0	0	4	1%
New Zealand	1	0	1	0	2	1%
Nigeria	0	1	0	0	1	0%
Northern Ireland	0	1	0	0	1	0%
Norway	0	1	0	0	1	0%
Pakistan	0	1	0	0	1	0%
Phillippines	0	1	0	0	1	0%
Poland	1	1	0	0	2	1%
Russia	1	1	0	0	2	1%
Santo Domingo	1	1	0	0	2	1%
Saudi Arabia	1	1	0	0	2	1%

(Continued)

DISTRIBUTION OF ALUMNI by Foreign Country

	FIRST DEGREE EARNED				TOTAL	%
	Undergrad	Graduate	Law	Othr/Unkn		
Scotland	1	0	0	0	1	0%
Singapore	5	0	0	0	5	2%
South Korea	1	2	0	0	3	1%
Spain	4	1	0	0	5	2%
Sweden	3	1	0	0	4	1%
Switzerland	3	1	2	1	7	2%
Taiwan	1	11	0	0	12	4%
Tanzania	0	1	0	0	1	0%
Thailand	0	7	0	0	7	2%
Turkey	1	0	0	0	1	0%
United Arab Emirates	0	2	0	0	2	1%
United Kingdom	6	1	4	0	11	3%
TOTAL	162	136	22	9	329	100%
%	49%	41%	7%	3%	100%	

** 1, 2

¹ **Note:** Students who have received two or more degrees from Seton Hall are counted only once for the first degree earned.

² **Source:** University Advancement's Alumni/Donor Database – Raiser's Edge System.

DISTRIBUTION OF ALUMNI by Degree Year

	FIRST DEGREE EARNED				TOTAL	%
	Undergrad	Graduate	Law	Othr/Unkn		
1929	1	0	0	0	1	0%
1931	1	0	0	0	1	0%
1932	3	0	3	0	6	0%
1933	6	0	1	0	7	0%
1934	4	0	3	0	7	0%
1935	3	0	4	0	7	0%
1936	5	0	2	0	7	0%
1937	11	0	1	0	12	0%
1938	4	0	0	0	4	0%
1939	13	1	2	1	17	0%
1940	11	4	1	2	18	0%
1941	30	8	3	5	46	0%
1942	37	7	4	6	54	0%
1943	30	8	0	6	44	0%
1944	14	8	0	4	26	0%
1945	15	8	1	5	29	0%
1946	19	11	1	8	39	0%
1947	55	20	1	17	93	0%
1948	137	10	2	2	151	0%
1949	321	42	5	24	392	1%
1950	414	48	1	35	498	1%
1951	389	51	2	25	467	1%
1952	304	45	0	26	375	1%
1953	221	38	1	28	288	0%
1954	272	53	8	23	356	1%
1955	246	45	5	16	312	0%
1956	257	81	11	33	382	1%
1957	285	76	9	35	405	1%
1958	359	90	9	38	496	1%
1959	347	135	17	57	556	1%
1960	357	182	19	121	679	1%
1961	395	219	19	147	780	1%
1962	433	232	31	163	859	1%
1963	437	231	32	160	860	1%
1964	491	290	37	187	1,005	2%
1965	475	251	42	134	902	1%
1966	394	249	58	86	787	1%
1967	378	291	69	103	841	1%
1968	500	287	105	108	1,000	1%
1969	608	445	104	180	1,337	2%

(Continued)

DISTRIBUTION OF ALUMNI by Degree Year

	FIRST DEGREE EARNED				TOTAL	%
	Undergrad	Graduate	Law	Othr/Unkn		
1970	549	362	88	132	1,131	2%
1971	519	304	148	158	1,129	2%
1972	577	509	134	162	1,382	2%
1973	578	316	153	39	1,086	2%
1974	578	245	226	54	1,103	2%
1975	654	326	176	48	1,204	2%
1976	552	319	207	5	1,083	2%
1977	670	292	224	22	1,208	2%
1978	744	266	205	10	1,225	2%
1979	664	194	223	11	1,092	2%
1980	621	173	245	13	1,052	2%
1981	691	297	250	11	1,249	2%
1982	939	254	260	4	1,457	2%
1983	894	272	273	6	1,445	2%
1984	766	255	264	10	1,295	2%
1985	756	276	251	9	1,292	2%
1986	965	388	273	3	1,629	2%
1987	747	210	267	0	1,224	2%
1988	779	317	251	2	1,349	2%
1989	741	266	257	0	1,264	2%
1990	674	332	306	1	1,313	2%
1991	705	375	261	0	1,341	2%
1992	831	364	231	1	1,427	2%
1993	901	398	272	0	1,571	2%
1994	822	389	317	1	1,529	2%
1995	762	416	290	0	1,468	2%
1996	848	423	316	2	1,589	2%
1997	840	431	270	0	1,541	2%
1998	830	491	307	0	1,628	2%
1999	853	556	297	0	1,706	3%
2000	826	597	295	1	1,719	3%
2001	924	749	268	3	1,944	3%
2002	1,020	830	286	7	2,143	3%
2003	1,038	843	311	2	2,194	3%
2004	948	946	348	3	2,245	3%
2005	957	934	411	4	2,306	3%
TOTAL	36,045	18,381	9,774	2,509	66,709	100%
%	54%	28%	15%	4%	100%	

** 1, 2

¹ **Note:** Students who have received two or more degrees from Seton Hall are counted only once for the first degree earned.

² **Source:** University Advancement's Alumni/Donor Database – Raiser's Edge System.



FACULTY & EMPLOYEES

FALL 1995 TO FALL 2005 FULL-TIME FACULTY by Rank, Tenure & Average Salary

	MALE FACULTY			FEMALE FACULTY			TOTAL FACULTY		
	N	Average Salary	Percent Tenured	N	Average Salary	Percent Tenured	N	Average Salary	Percent Tenured
<u>FALL 1995</u>									
Professor	74	\$78,804	97%	18	\$80,837	100%	92	\$79,201	98%
Assoc Prof	78	\$59,036	88%	45	\$56,137	89%	123	\$57,975	89%
Asst Prof	57	\$44,775	26%	42	\$39,855	5%	99	\$42,688	17%
Instructor	3	\$40,241	33%	8	\$33,210	0%	11	\$35,127	9%
Other	10	\$43,577	0%	7	\$35,976	0%	17	\$40,447	0%
TOTAL 1995	222	\$61,013	71%	120	\$51,439	50%	342	\$57,654	63%
<u>FALL 1996</u>									
Professor	76	\$79,637	99%	20	\$80,378	95%	96	\$79,792	98%
Assoc Prof	80	\$58,623	90%	47	\$56,178	85%	127	\$57,718	88%
Asst Prof	51	\$46,633	27%	36	\$39,983	6%	87	\$43,881	18%
Instructor	2	\$29,000	0%	12	\$32,725	0%	14	\$32,192	0%
Other	11	\$43,452	0%	7	\$36,696	0%	18	\$40,825	0%
TOTAL 1996	220	\$62,075	75%	122	\$51,942	51%	342	\$58,460	66%
<u>FALL 1997</u>									
Professor	70	\$82,051	99%	22	\$81,005	95%	92	\$81,801	98%
Assoc Prof	71	\$59,893	87%	46	\$55,311	89%	117	\$58,091	88%
Asst Prof	48	\$44,997	21%	41	\$43,319	5%	89	\$44,224	13%
Instructor	6	\$31,473	0%	13	\$33,822	0%	19	\$33,080	0%
Other	16	\$42,303	0%	5	\$39,132	0%	21	\$41,548	0%
TOTAL 1997	211	\$61,713	67%	127	\$53,054	50%	338	\$58,460	61%
<u>FALL 1998</u>									
Professor	74	\$82,878	97%	25	\$84,431	96%	99	\$83,270	97%
Assoc Prof	70	\$59,534	89%	49	\$58,434	80%	119	\$59,081	85%
Asst Prof	45	\$41,920	20%	44	\$44,345	5%	89	\$43,119	12%
Instructor	10	\$42,647	0%	14	\$38,285	0%	24	\$40,103	0%
Other	18	\$50,983	0%	5	\$43,311	0%	23	\$49,315	0%
TOTAL 1998	217	\$62,354	66%	137	\$56,042	47%	354	\$59,911	59%

(Continued)

FALL 1995 TO FALL 2005 FULL-TIME FACULTY by Rank, Tenure & Average Salary

	MALE FACULTY			FEMALE FACULTY			TOTAL FACULTY		
	N	Average Salary	Percent Tenured	N	Average Salary	Percent Tenured	N	Average Salary	Percent Tenured
<u>FALL 1999</u>									
Professor	75	\$86,938	92%	30	\$84,423	83%	105	\$86,220	90%
Assoc Prof	74	\$61,912	86%	44	\$61,306	82%	118	\$61,686	85%
Asst Prof	57	\$48,204	14%	55	\$50,043	5%	112	\$49,107	10%
Instructor	5	\$37,486	0%	10	\$37,086	0%	15	\$37,219	0%
Other	17	\$64,784	0%	9	\$41,707	0%	26	\$56,796	0%
TOTAL 1999	228	\$66,396	62%	148	\$58,978	43%	376	\$63,476	55%
<u>FALL 2000</u>									
Professor	72	\$94,095	97%	31	\$86,088	81%	103	\$91,685	92%
Assoc Prof	75	\$68,136	80%	49	\$63,816	76%	124	\$66,429	78%
Asst Prof	58	\$52,488	12%	58	\$53,453	5%	116	\$52,970	9%
Instructor	5	\$43,643	0%	9	\$38,882	0%	14	\$40,582	0%
Other	13	\$56,737	0%	11	\$47,923	0%	24	\$52,697	0%
TOTAL 2000	223	\$71,234	61%	158	\$61,855	41%	381	\$67,344	53%
<u>FALL 2001</u>									
Professor	70	\$98,452	97%	30	\$93,581	90%	100	\$96,991	95%
Assoc Prof	74	\$69,813	81%	59	\$65,814	66%	133	\$68,039	74%
Asst Prof	51	\$53,852	10%	57	\$54,813	2%	108	\$54,359	6%
Instructor	4	\$46,406	0%	8	\$40,205	0%	12	\$42,272	0%
Other	15	\$66,373	0%	11	\$52,048	0%	26	\$60,312	0%
TOTAL 2001	214	\$74,699	62%	165	\$64,903	41%	379	\$70,434	53%
<u>FALL 2002</u>									
Professor	68	\$102,790	99%	32	\$95,910	91%	100	\$100,588	96%
Assoc Prof	82	\$74,405	79%	62	\$69,620	61%	144	\$72,345	72%
Asst Prof	47	\$53,396	11%	57	\$55,662	0%	104	\$54,638	5%
Instructor	7	\$57,262	0%	6	\$47,393	0%	13	\$52,707	0%
Other	20	\$68,886	0%	12	\$50,380	0%	32	\$61,946	0%
TOTAL 2002	224	\$77,585	61%	169	\$67,735	40%	393	\$73,350	52%

(Continued)

FALL 1995 TO FALL 2005 FULL-TIME FACULTY by Rank, Tenure & Average Salary

	MALE FACULTY			FEMALE FACULTY			TOTAL FACULTY		
	N	Average	Percent	N	Average	Percent	N	Average	Percent
		Salary	Tenured		Salary	Tenured		Salary	Tenured
<i>FALL 2003</i>									
Professor	69	\$104,012	99%	33	\$99,034	91%	102	\$102,401	96%
Assoc Prof	82	\$76,597	78%	67	\$74,345	63%	149	\$75,584	71%
Asst Prof	53	\$55,199	9%	53	\$57,139	0%	106	\$56,169	5%
Instructor	6	\$68,025	0%	8	\$50,026	0%	14	\$57,740	0%
Other	18	\$61,992	0%	14	\$58,679	0%	32	\$60,543	0%
TOTAL 2003	228	\$78,541	60%	175	\$71,425	41%	403	\$75,451	52%
<i>FALL 2004</i>									
Professor	73	\$106,875	99%	34	\$98,407	85%	107	\$104,184	94%
Assoc Prof	84	\$76,875	76%	71	\$75,388	62%	155	\$76,194	70%
Asst Prof	51	\$57,126	10%	62	\$59,905	0%	113	\$58,651	4%
Instructor	12	\$52,279	0%	13	\$47,348	0%	25	\$49,715	0%
Other	12	\$64,678	0%	14	\$57,963	0%	26	\$61,062	0%
TOTAL 2004	232	\$80,071	61%	194	\$71,338	38%	426	\$76,094	50%
<i>FALL 2005</i>									
Professor	74	\$109,394	99%	37	\$102,679	95%	111	\$107,155	97%
Assoc Prof	81	\$77,537	78%	69	\$73,662	67%	150	\$75,754	73%
Asst Prof	60	\$59,443	7%	64	\$61,208	0%	124	\$60,354	3%
Instructor	13	\$53,661	0%	12	\$56,117	0%	25	\$54,840	0%
Other	12	\$61,864	0%	19	\$57,834	0%	31	\$59,394	0%
TOTAL 2005	240	\$80,759	58%	201	\$72,494	40%	441	\$76,992	50%

** 1, 2, 3, 4, 5, 6

¹ **Note:** Faculty are reported at their contracted teaching salary. Additional stipends for administrative, managerial or other responsibilities are NOT included in the salary calculation.

² **Note:** Fall 2005 faculty salaries includes pay increases due to compression.

³ **Note:** Faculty on sabbatical leave are reported at their regular salary even though they may be receiving a reduced annuity.

⁴ **Note:** Excluded from the report are faculty whose services are donated or contributed, in particular priests.

⁵ **Note:** Excluded from the report are librarians even though they may hold academic rank.

⁶ **Source:** IPEDS Faculty Reports filed annually with the U.S. Department of Education.

FALL 1995 TO FALL 2005 FULL-TIME FACULTY

Average Salary of Faculty by Gender

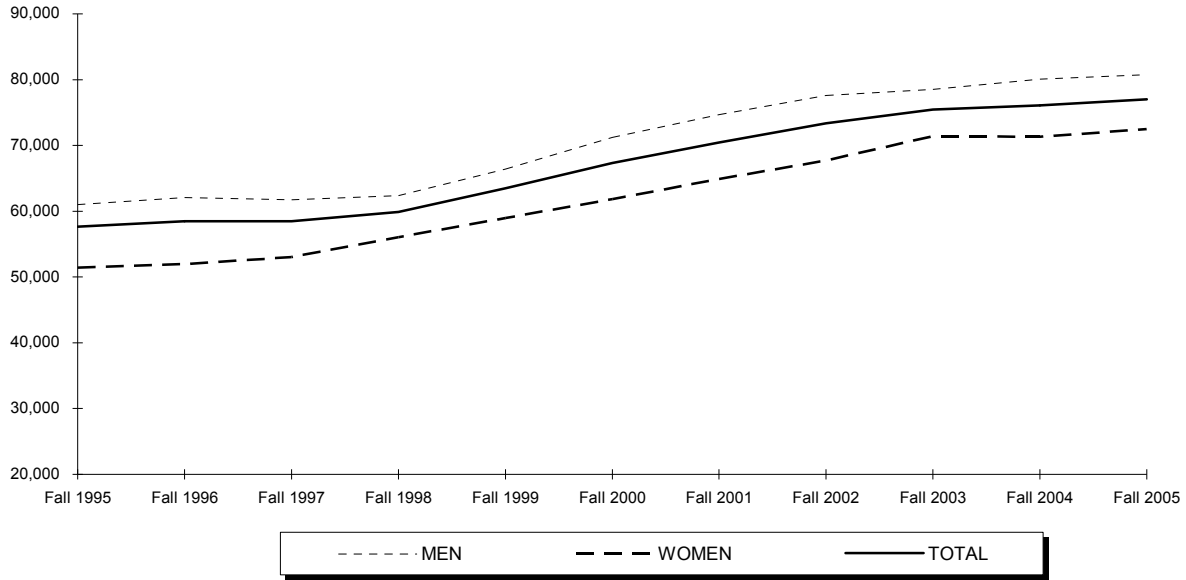

Percentage of Faculty Tenured by Gender

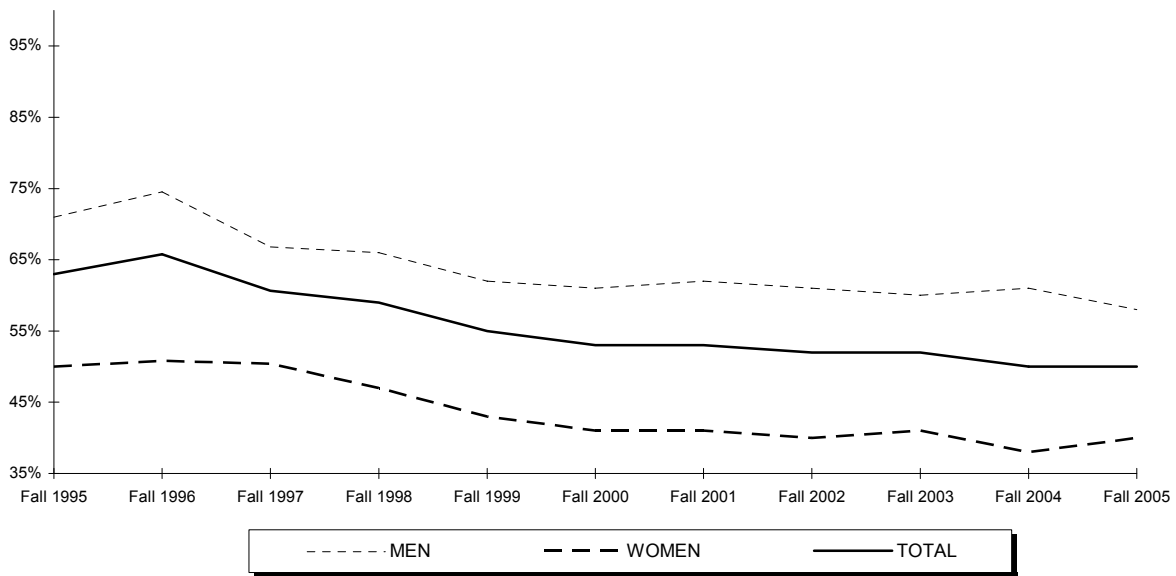

FALL 1995 TO FALL 2005 FULL-TIME FACULTY

Average Salary of Faculty by Rank

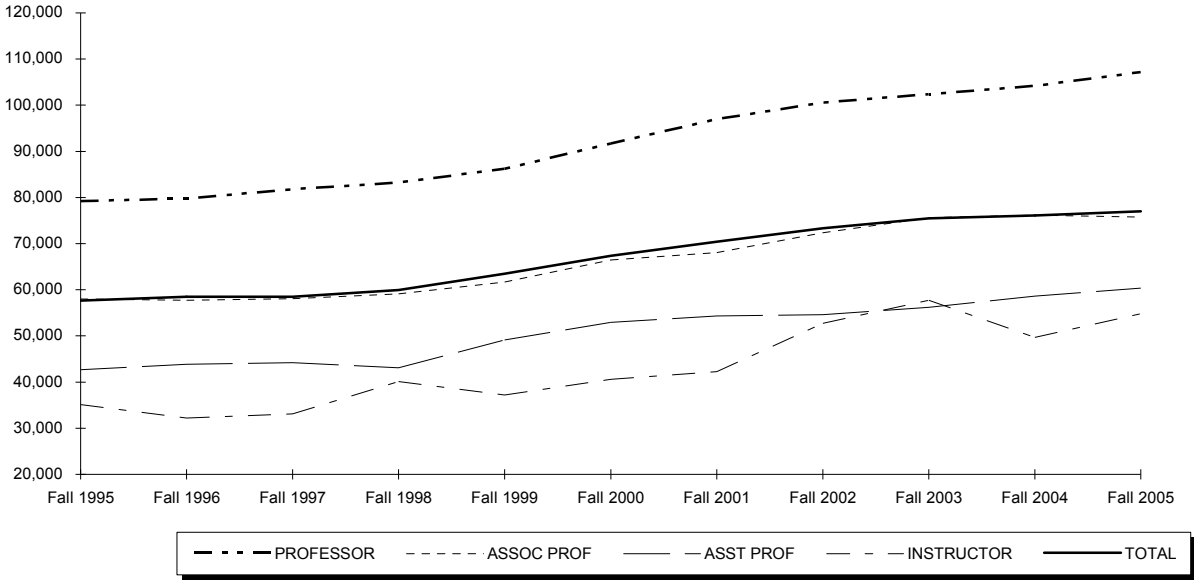

Percentage of Faculty Tenured by Rank

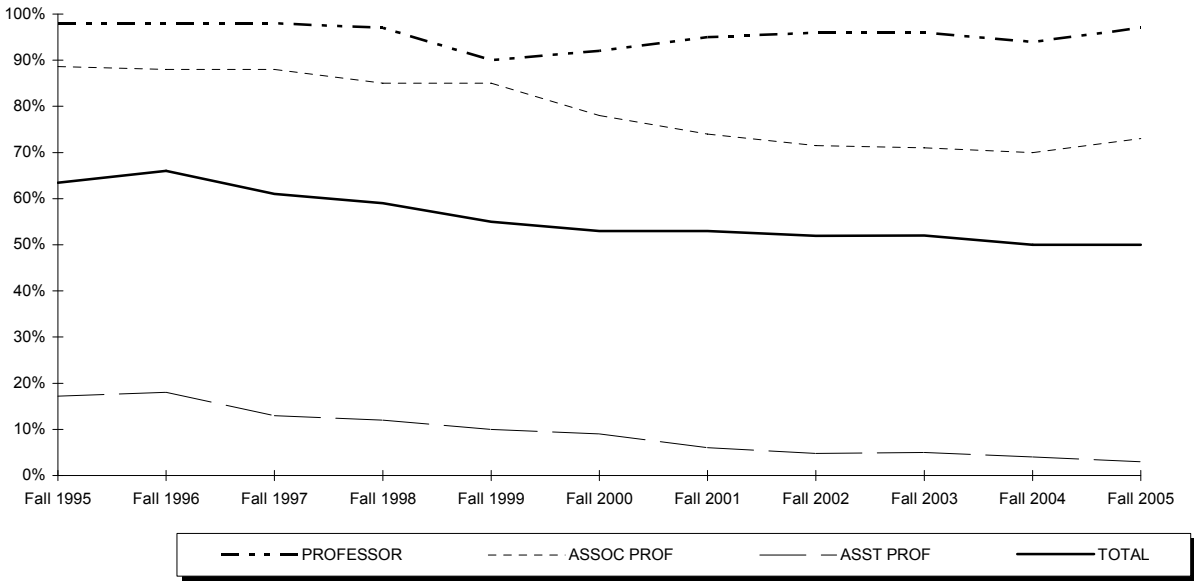

FALL 2005 FULL-TIME FACULTY by College, Gender, Rank & Salary

	PROFESSOR		ASSOC PROF		ASST PROF		INSTRUCTOR		OTHER		TOTAL	
	N	Avg Salary	N	Avg Salary	N	Avg Salary	N	Avg Salary	N	Avg Salary	N	Avg Salary
ARTS & SCIENCES												
Men	32	\$82,307	40	\$66,103	38	\$49,613	6	\$42,917	6	\$54,894	122	\$63,526
Women	16	\$79,020	27	\$60,136	27	\$49,990	1	****	8	\$47,881	79	\$59,040
TOTAL A&S	48	\$81,211	67	\$63,699	65	\$49,770	7	\$42,984	14	\$50,887	201	\$61,763
BUSINESS												
Men	9	\$103,362	19	\$87,448	7	\$103,527	2	****	2	****	39	\$92,191
Women	1	****	4	\$97,820	2	****	1	****	1	****	9	\$96,059
TOTAL BU	10	\$101,859	23	\$89,252	9	\$105,229	3	\$79,500	3	\$67,685	48	\$92,916
EDUCATION												
Men	8	\$81,796	3	\$78,055	9	\$59,726	0	-	1	****	21	\$70,925
Women	7	\$83,677	8	\$66,479	11	\$57,943	0	-	0	-	26	\$67,498
TOTAL ED	15	\$82,674	11	\$69,636	20	\$58,745	0	-	1	****	47	\$69,029
NURSING												
Men	0	-	1	****	0	-	3	\$52,032	0	-	4	\$55,110
Women	0	-	15	\$69,979	8	\$56,172	9	\$52,946	3	\$56,580	35	\$61,295
TOTAL NU	0	-	16	\$69,627	8	\$56,172	12	\$52,718	3	\$56,580	39	\$60,661
DIPLOMACY												
Men	0	-	3	\$66,088	2	****	0	-	2	****	7	\$65,403
Women	0	-	1	****	3	\$65,021	1	****	1	****	6	\$60,546
TOTAL DI	0	-	4	\$66,620	5	\$67,797	1	****	3	\$55,212	13	\$63,161
THEOLOGY												
Men	0	-	1	****	2	****	0	-	0	-	3	\$54,844
Women	1	****	0	-	1	****	0	-	0	-	2	*****
TOTAL TH	1	****	1	****	3	\$56,094	0	-	0	-	5	\$59,815
GRAD MED EDUC												
Men	0	-	6	\$84,459	2	****	2	****	0	-	10	\$82,475
Women	0	-	7	\$79,016	12	\$83,438	0	-	5	\$79,200	24	\$81,265
TOTAL GME	0	-	13	\$81,528	14	\$83,590	2	****	5	\$79,200	34	\$81,621
MAIN CAMPUS												
Men	49	\$86,091	73	\$73,528	60	\$59,443	13	\$53,661	11	\$59,306	206	\$70,401
Women	25	\$80,431	62	\$68,029	64	\$61,208	12	\$56,117	18	\$58,769	181	\$65,620
MAIN CAMPUS	74	\$84,179	135	\$71,003	124	\$60,354	25	\$54,840	29	\$58,973	387	\$68,165
LAW SCHOOL												
Men	25	\$155,068	8	\$114,112	0	-	0	-	1	****	34	\$143,517
Women	12	\$149,027	7	\$123,552	0	-	0	-	1	****	20	\$134,710
TOTAL LAW	37	\$153,109	15	\$118,518	0	-	0	-	2	****	54	\$140,255
TOTAL UNIV												
Men	74	\$109,394	81	\$77,537	60	\$59,443	13	\$53,661	12	\$61,864	240	\$80,759
Women	37	\$102,679	69	\$73,662	64	\$61,208	12	\$56,117	19	\$57,834	201	\$72,494
TOTAL UNIV	111	\$107,155	150	\$75,754	124	\$60,354	25	\$54,840	31	\$59,394	441	\$76,992

**** Average Salaries of only one or two people are not reported.

FALL 2005 FULL-TIME FACULTY

Faculty Salaries by College and Gender

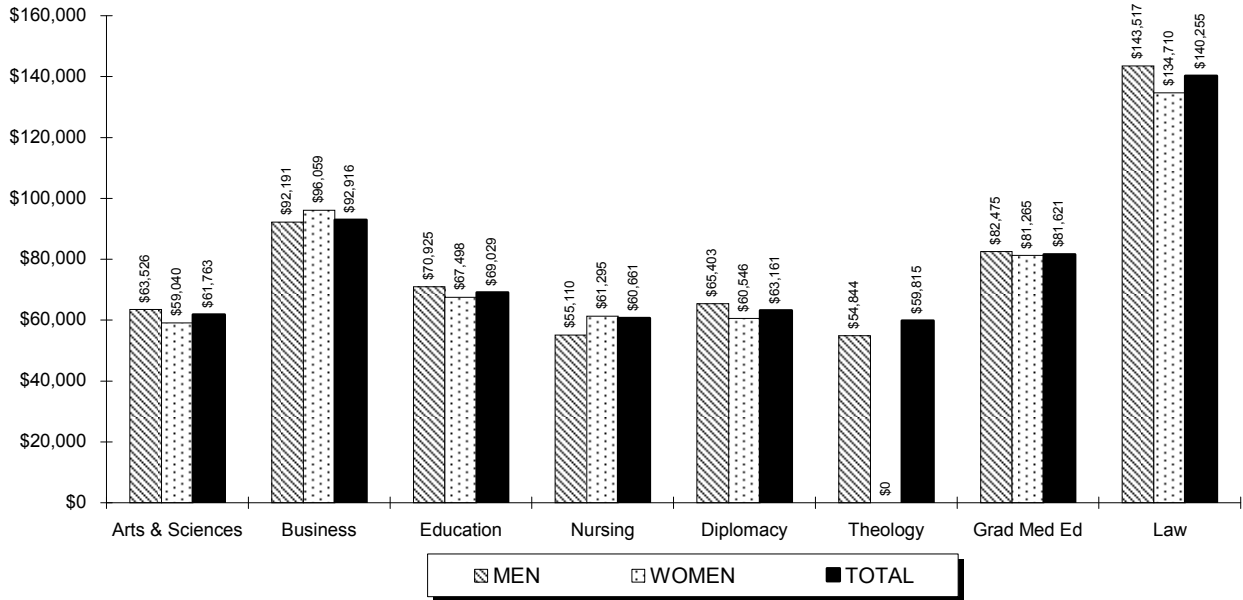

Faculty Salaries by Rank and Gender

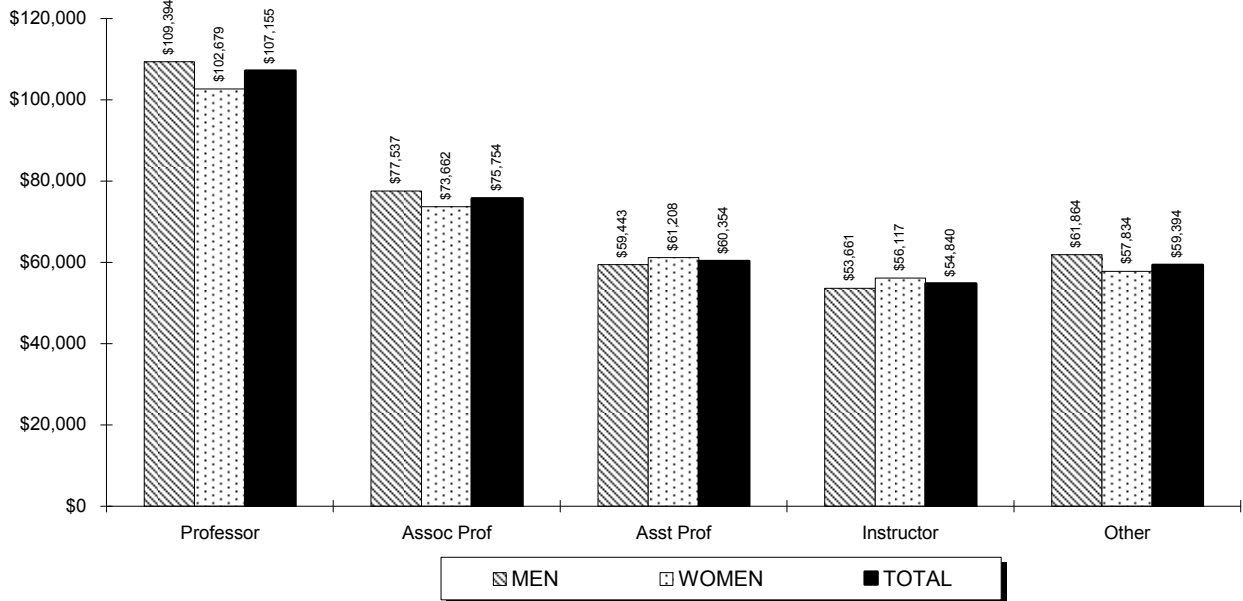

FALL 2005 FULL-TIME FACULTY

by Tenure, Rank, Gender & Race

	MALE								FEMALE							TOTAL	
	Sub Total	NRA	BI	Natv	Asn	His	Wh	Unk	Sub Total	NRA	BI	Natv	Asn	His	Wh		Unk
<u>TENURED</u>																	
Professor	73	1	3	0	5	5	59	0	35	0	1	0	2	0	32	0	108
Assoc Professor	63	1	3	1	6	2	49	1	46	1	4	0	1	1	38	1	109
Asst Professor	4	0	0	0	0	0	4	0	0	0	0	0	0	0	0	0	4
Instructor	0	0	0	0	0	0	0	0	0	0	0	0	0	0	0	0	0
Other	0	0	0	0	0	0	0	0	0	0	0	0	0	0	0	0	0
TENURED	140	2	6	1	11	7	112	1	81	1	5	0	3	1	70	1	221
<i>% of Total</i>	<i>32%</i>								<i>18%</i>								<i>50%</i>
<u>NON-TENURED ON TRACK</u>																	
Professor	0	0	0	0	0	0	0	0	0	0	0	0	0	0	0	0	0
Assoc Professor	10	0	2	0	2	1	5	0	16	0	0	0	0	1	14	1	26
Asst Professor	40	0	0	0	3	1	35	1	36	0	1	0	6	0	29	0	76
Instructor	0	0	0	0	0	0	0	0	2	0	0	0	1	0	1	0	2
Other	0	0	0	0	0	0	0	0	0	0	0	0	0	0	0	0	0
NON-TEN ON TRACK	50	0	2	0	5	2	40	1	54	0	1	0	7	1	44	1	104
<i>% of Total</i>	<i>11%</i>								<i>12%</i>								<i>24%</i>
<u>OTHER</u>																	
Professor	1	0	0	0	0	0	1	0	2	0	0	0	0	0	2	0	3
Assoc Professor	8	0	0	0	2	0	5	1	7	0	0	0	1	0	5	1	15
Asst Professor	16	0	0	0	2	0	12	2	28	0	1	0	2	0	25	0	44
Instructor	13	0	0	0	1	0	11	1	10	1	0	0	0	0	9	0	23
Other	12	0	0	0	2	0	10	0	19	0	1	0	2	0	16	0	31
OTHER	50	0	0	0	7	0	39	4	66	1	2	0	5	0	57	1	116
<i>% of Total</i>	<i>11%</i>								<i>15%</i>								<i>26%</i>
<u>TOTAL</u>																	
Professor	74	1	3	0	5	5	60	0	37	0	1	0	2	0	34	0	111
Assoc Professor	81	1	5	1	10	3	59	2	69	1	4	0	2	2	57	3	150
Asst Professor	60	0	0	0	5	1	51	3	64	0	2	0	8	0	54	0	124
Instructor	13	0	0	0	1	0	11	1	12	1	0	0	1	0	10	0	25
Other	12	0	0	0	2	0	10	0	19	0	1	0	2	0	16	0	31
TOTAL	240	2	8	1	23	9	191	6	201	2	8	0	15	2	171	3	441
<i>% of Total</i>	<i>54%</i>								<i>46%</i>								<i>100%</i>

** 1, 2, 3, 4, 5

- ¹ **Note:** Faculty positions are reported as either "Tenured", "Non-Tenured on Track" (in a position which leads to consideration for tenure) or "Other" (in a non-tenured earning position).
- ² **Note:** The following racial categories were used: Non-Resident Alien (NRA), White (Wh), Black (BI), Hispanic (His), Asian/Pacific Islander (Asn), or American Indian/Alaskan Native (Natv). A Non-Resident Alien is a person who is NOT a citizen of the United States and does NOT hold a permanent residence card.
- ³ **Note:** Excluded from the report are faculty whose services are donated or contracted, in particular priests.
- ⁴ **Note:** Excluded from the report are librarians even though they may hold academic rank.
- ⁵ **Source:** IPEDS Faculty Reports filed annually with the U.S. Department of Education.

FALL 2005 FULL-TIME FACULTY

Faculty by Rank

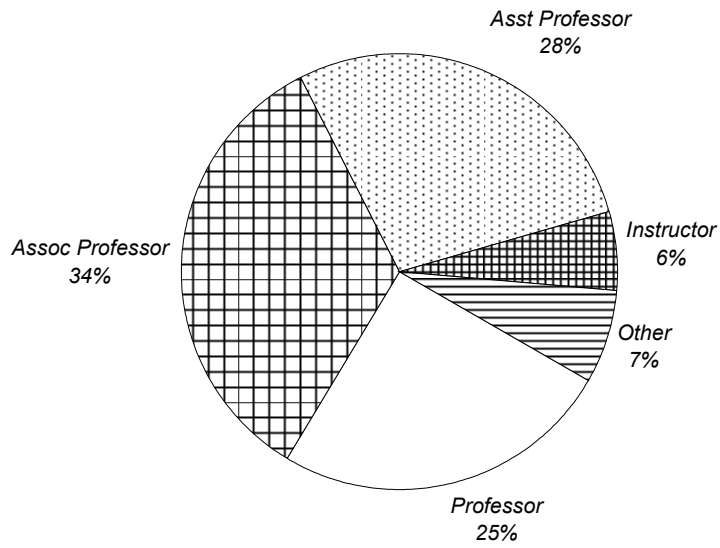

Faculty by Tenure Status

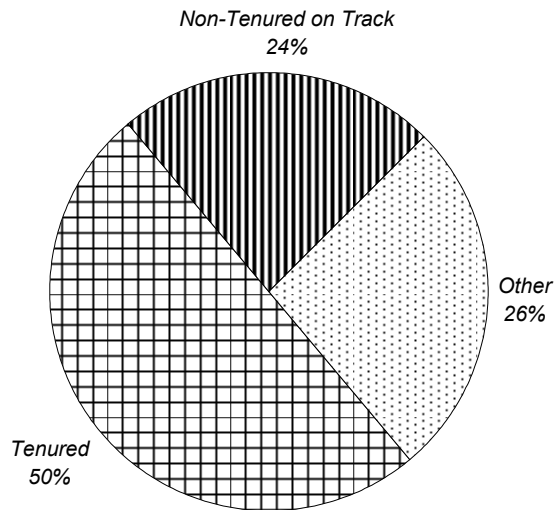

FALL 2005 EMPLOYEES

by Occupation, Salary Class, Gender & Race

	MALE								FEMALE								TOTAL
	Sub Total	NRA	BI	Natv	Asn	His	Wh	Unk	Sub Total	NRA	BI	Natv	Asn	His	Wh	Unk	
<u>FACULTY</u>																	
Below \$30,000	0	0	0	0	0	0	0	0	0	0	0	0	0	0	0	0	0
\$30,000 - \$39,999	0	0	0	0	0	0	0	0	2	0	0	0	1	0	1	0	2
\$40,000 - \$49,999	39	0	0	0	2	1	35	1	32	0	1	0	8	0	23	0	71
\$50,000 - \$64,999	47	1	0	0	4	1	38	3	74	2	4	0	3	1	63	1	121
\$65,000 - \$79,999	65	1	4	1	7	3	47	2	42	0	1	0	1	0	39	1	107
\$80,000 - \$99,999	41	0	0	0	7	3	31	0	24	0	0	0	0	0	23	1	65
\$100,000 & above	48	0	4	0	3	1	40	0	27	0	2	0	2	1	22	0	75
FACULTY	240	2	8	1	23	9	191	6	201	2	8	0	15	2	171	3	441
% of Total	25%								19%								22%
<u>EXECUTIVE</u>																	
Below \$30,000	0	0	0	0	0	0	0	0	0	0	0	0	0	0	0	0	0
\$30,000 - \$39,999	0	0	0	0	0	0	0	0	0	0	0	0	0	0	0	0	0
\$40,000 - \$49,999	0	0	0	0	0	0	0	0	0	0	0	0	0	0	0	0	0
\$50,000 - \$64,999	0	0	0	0	0	0	0	0	0	0	0	0	0	0	0	0	0
\$65,000 - \$79,999	0	0	0	0	0	0	0	0	1	0	0	0	0	0	1	0	1
\$80,000 - \$99,999	4	0	0	0	0	0	4	0	2	0	1	0	0	0	1	0	6
\$100,000 & above	19	0	0	0	0	0	19	0	9	0	1	0	1	0	7	0	28
EXECUTIVE/ADMIN	23	0	0	0	0	0	23	0	12	0	2	0	1	0	9	0	35
% of Total	2%								1%								2%
<u>SERVICE/SUPPORT</u>																	
Below \$30,000	11	0	2	0	0	1	7	1	12	0	0	0	1	0	11	0	23
\$30,000 - \$39,999	37	1	10	0	1	3	20	2	42	0	9	0	1	4	27	1	79
\$40,000 - \$49,999	33	1	7	0	3	2	20	0	57	0	8	0	3	7	33	6	90
\$50,000 - \$64,999	43	1	9	0	1	1	31	0	82	2	10	0	2	5	60	3	125
\$65,000 - \$79,999	41	1	2	0	6	0	31	1	37	0	4	0	4	1	27	1	78
\$80,000 - \$99,999	17	1	2	0	0	1	12	1	25	0	2	0	3	2	18	0	42
\$100,000 & above	8	0	2	0	0	0	6	0	7	0	1	0	1	0	5	0	15
SERVICE/SUPPORT	190	5	34	0	11	8	127	5	262	2	34	0	15	19	181	11	452
% of Total	20%								13%								23%
<u>TECHNICAL/PARAPROF</u>																	
Below \$20,000	0	0	0	0	0	0	0	0	0	0	0	0	0	0	0	0	0
\$20,000 - \$29,999	0	0	0	0	0	0	0	0	0	0	0	0	0	0	0	0	0
\$30,000 - \$39,999	0	0	0	0	0	0	0	0	0	0	0	0	0	0	0	0	0
\$40,000 - \$49,999	1	0	0	0	1	0	0	0	0	0	0	0	0	0	0	0	1
\$50,000 & above	4	0	0	0	1	0	2	1	0	0	0	0	0	0	0	0	4
TECHNICAL/PARAPROF	5	0	0	0	2	0	2	1	0	0	0	0	0	0	0	0	5
% of Total	1%								0%								0%

(Continued)

FALL 2005 EMPLOYEES

by Occupation, Salary Class, Gender & Race

	MALE								FEMALE								TOTAL
	Sub Total	NRA	BI	Natv	Asn	His	Wh	Unk	Sub Total	NRA	BI	Natv	Asn	His	Wh	Unk	
<u>SECRETARIAL/CLERICAL</u>																	
Below \$20,000	0	0	0	0	0	0	0	0	0	0	0	0	0	0	0	0	0
\$20,000 - \$29,999	21	1	10	0	0	0	10	0	64	1	20	0	2	8	29	4	85
\$30,000 - \$39,999	15	0	3	0	0	2	8	2	116	0	47	1	3	5	58	2	131
\$40,000 - \$49,999	10	0	3	0	0	0	6	1	14	0	4	0	0	1	9	0	24
\$50,000 & above	1	0	0	0	0	0	0	1	0	0	0	0	0	0	0	0	1
SECRETARIAL/CLERICAL	47	1	16	0	0	2	24	4	194	1	71	1	5	14	96	6	241
% of Total	5%								10%								12%
<u>SKILLED CRAFT</u>																	
Below \$20,000	0	0	0	0	0	0	0	0	0	0	0	0	0	0	0	0	0
\$20,000 - \$29,999	0	0	0	0	0	0	0	0	0	0	0	0	0	0	0	0	0
\$30,000 - \$39,999	0	0	0	0	0	0	0	0	0	0	0	0	0	0	0	0	0
\$40,000 - \$49,999	0	0	0	0	0	0	0	0	0	0	0	0	0	0	0	0	0
\$50,000 & above	17	0	0	0	0	0	17	0	0	0	0	0	0	0	0	0	17
SKILLED CRAFT	17	0	0	0	0	0	17	0	0	0	0	0	0	0	0	0	17
% of Total	2%								0%								1%
<u>SERVICE/MAINTENANCE</u>																	
Below \$20,000	0	0	0	0	0	0	0	0	0	0	0	0	0	0	0	0	0
\$20,000 - \$29,999	6	0	2	0	0	1	3	0	3	0	2	0	0	0	1	0	9
\$30,000 - \$39,999	0	0	0	0	0	0	0	0	0	0	0	0	0	0	0	0	0
\$40,000 - \$49,999	0	0	0	0	0	0	0	0	0	0	0	0	0	0	0	0	0
\$50,000 & above	41	0	4	0	0	0	37	0	0	0	0	0	0	0	0	0	41
SRVC/MAINTENANCE	47	0	6	0	0	1	40	0	3	0	2	0	0	0	1	0	50
% of Total	5%								0%								3%
FULL-TIME	569	8	64	1	36	20	424	16	672	5	117	1	36	35	458	20	1,241
% of Total	29%								34%								62%

(Continued)

FALL 2005 EMPLOYEES

by Occupation, Salary Class, Gender & Race

	MALE								FEMALE								TOTAL
	Sub Total	NRA	BI	Natv	Asn	His	Wh	Unk	Sub Total	NRA	BI	Natv	Asn	His	Wh	Unk	
<u>PART-TIME</u>																	
Faculty	273	2	7	0	7	13	230	14	212	2	17	0	13	6	159	15	485
Graduate Assistants	76	4	5	0	3	8	52	4	111	3	15	1	12	8	65	7	187
Exec/Admin/Managr'l	0	0	0	0	0	0	0	0	0	0	0	0	0	0	0	0	0
Service/Support	26	2	8	0	0	1	14	1	31	1	5	0	1	0	21	3	57
Technical/Paraprof	0	0	0	0	0	0	0	0	0	0	0	0	0	0	0	0	0
Secretarial/Clerical	5	0	2	0	0	0	3	0	11	0	3	0	1	1	6	0	16
Skilled Craft	0	0	0	0	0	0	0	0	0	0	0	0	0	0	0	0	0
Service/Maint	0	0	0	0	0	0	0	0	0	0	0	0	0	0	0	0	0
<u>PART-TIME</u>	380	8	22	0	10	22	299	19	365	6	40	1	27	15	251	25	745
% of Total	40%								18%								38%
<u>ALL UNIVERSITY EMPLOYEES</u>																	
<u>TOTAL EMPLOYEES</u>	949	16	86	1	46	42	723	35	1,037	11	157	2	63	50	709	45	1,986
% of Total	48%								52%								100%

** 1, 2, 3, 4

¹ **Note:** Every employee is accounted for in one and only one position. Anyone engaged in two or more activities is only reported at his primary position.

² **Note:** Excluded from the report are employees whose services are donated or contributed, in particular priests.

³ **Note:** The occupational activities are defined as follows: a) Faculty - persons whose primary responsibilities are for the purpose of conducting instruction. Not included in this category are teaching or research assistants. b) Executive/Administrative/Managerial - persons whose primary responsibilities are for the management of the institution or a department thereof. Assignments are directly related to general business operations of the institution. c) Service/Support - persons whose primary responsibilities are for the purpose of academic support, student service, or institutional support. d) Technical/Paraprofessional - persons whose primary responsibilities require specialized skills which are acquired through experience or offered at 2-year technical or junior colleges. e) Clerical/Secretarial - persons whose primary responsibilities are associated with clerical or secretarial activities. f) Skilled Craft - persons whose primary responsibilities require special manual skills acquired through experience or apprenticeship. g) Service/Maintenance - persons whose primary responsibilities are for the comfort and hygiene of the institution or which contribute to the upkeep and care of buildings, facilities or grounds.

⁴ **Source:** IPEDS Fall Staff Report filed annually with the U.S. Department of Education.

FALL 2005 EMPLOYEES

Full-Time Employees

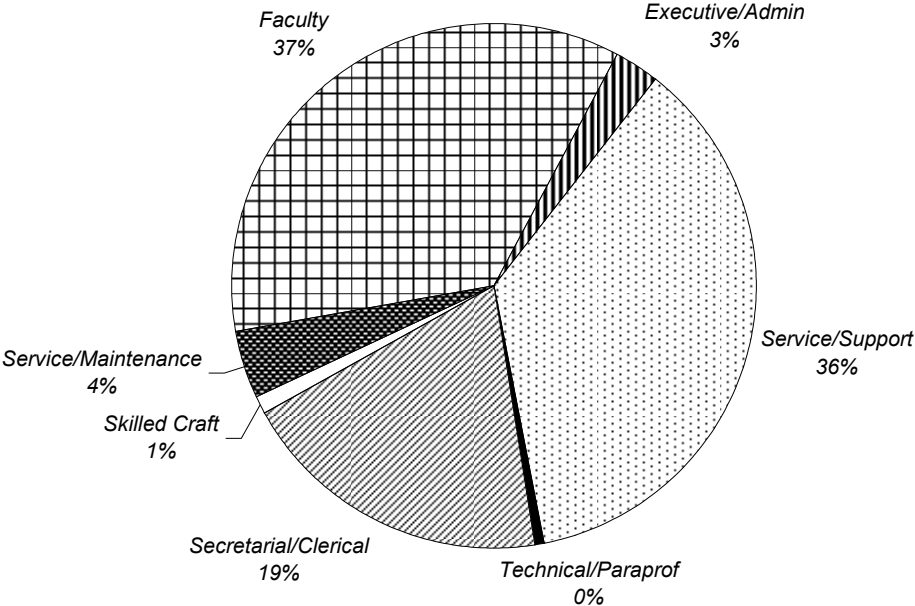

Part-Time Employees

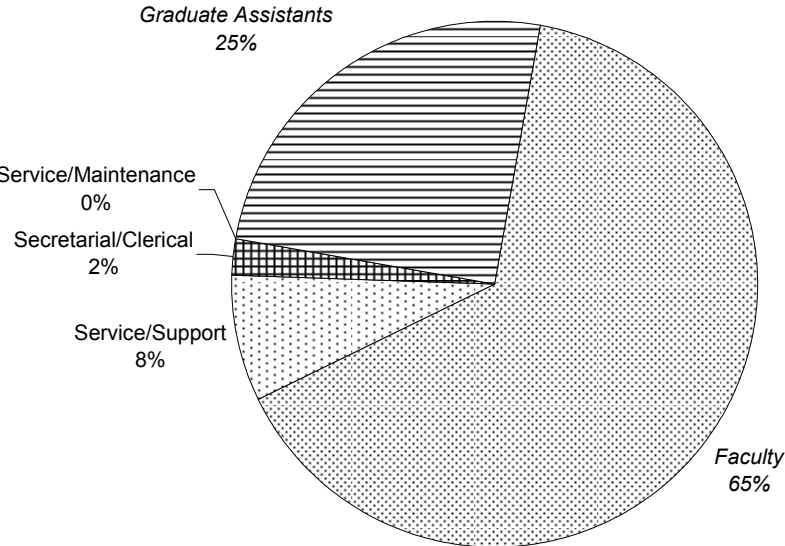

FINANCES

STATEMENT OF ACTIVITIES

Before Audit Guide Reallocations

	FY 1998	FY 1999	FY 2000	FY 2001	FY 2002	FY 2003	FY 2004	FY 2005
<u>OPERATING REVENUES</u>								
Tuition & Fees	\$ 106,645	118,453	127,223	138,920	150,784	167,248	180,965	192,290
Scholarships & Financial Aid	(17,810)	(22,802)	(26,047)	(29,128)	(31,126)	(33,597)	(38,702)	(41,830)
Net Tuition & Fees	88,835	95,651	101,176	109,792	119,658	133,651	142,263	150,460
Government Appropriations	0	3,097	3,358	3,421	2,374	3,169	2,718	2,915
Grants & Contracts	10,009	8,409	9,040	8,947	11,974	10,108	11,170	14,479
Contributions	7,111	6,505	6,628	6,351	7,091	7,576	6,109	8,042
Endowment Income Used in Operations	2,967	5,808	9,884	10,366	11,116	11,893	9,584	10,113
Other Investment Income	5,224	4,958	3,362	3,394	104	1,874	2,917	2,301
Sales & Services of Auxiliaries	15,237	16,026	16,231	16,805	17,898	18,095	19,674	21,186
Other Sources	6,569	6,711	9,270	10,372	10,270	10,079	10,793	10,490
Total Operating Revenues	\$ 135,952	147,165	158,949	169,448	180,485	196,445	205,228	219,986
<u>OPERATING EXPENSES</u>								
Instruction	36,359	45,463	47,764	47,672	50,650	54,992	59,505	62,294
Research, Training & Public Service	5,299	4,997	4,710	4,664	4,591	4,670	5,416	5,421
Academic Support	16,303	17,585	25,081	29,502	31,119	32,686	33,885	32,550
Student Services	13,505	15,924	16,334	19,167	18,387	21,574	23,532	25,793
Auxiliary Enterprises	5,806	5,913	5,865	6,436	6,444	6,396	6,840	7,559
Institutional Support	26,959	27,379	28,495	28,323	29,489	31,121	30,375	32,998
Operation & Maintenance of Plant	13,235	14,200	15,835	16,379	16,650	17,894	19,657	19,810
Depreciation & Amortization	8,425	9,020	7,642	7,449	7,892	9,625	10,369	9,332
Debt Service Interest	8,088	8,435	6,735	6,521	6,021	5,946	5,553	5,303
Total Operating Expenses	\$ 133,979	148,916	158,461	166,113	171,243	184,904	195,132	201,060
Net Assets from Operations	\$ 1,973	(1,751)	488	3,335	9,242	11,541	10,096	18,926
<u>NONOPERATING ACTIVITIES</u>								
Gain on Sale of Property	\$ 284	0	-	-	-	195	322	-
Capital Contributions	1,575	197	1,837	19,803	4,169	1,824	4,691	8,992
Loss Due to Fire, net	-	-	(910)	(62)	-	-	-	-
Net Endowment Investment Return	24,957	12,697	15,219	4,801	(21,208)	12,683	19,850	11,880
Endowment Return Used in Operations	-	(316)	(9,884)	(10,366)	(11,116)	(9,884)	(9,584)	(10,113)
Reduction in Postretirement Health Liabilities	-	-	-	-	-	-	2,141	-
Provision for Uncollectible Pledges	-	-	-	-	(7,861)	(1,169)	(648)	(1,000)
Insurance Recovery & Other	-	-	-	-	(243)	1,097	-	-
Early Extinguishment of Debt	-	-	(2,772)	(1,403)	-	-	-	-
Net Assets from Nonoperating	\$ 26,816	12,578	3,490	12,773	(36,259)	4,746	16,772	9,759
Increase (decrease) in Net Assets	\$ 28,789	10,827	3,978	16,108	(27,017)	16,287	26,868	28,685
Net Assets at Beginning of Year	\$189,900	218,689	229,516	233,494	249,602	222,585	238,872	265,740
Net Assets at End of Year	\$218,689	229,516	233,494	249,602	222,585	238,872	265,740	294,425

** 1, 2, 3

¹ **Note:** Dollars in thousands.² **Note:** The fiscal year begins on July 1 and ends June 30.³ **Source:** Reports provided by the Controller's Office.

STATEMENT OF ACTIVITIES

Operating Revenues vs. Operating Expenses

(dollars in thousands)

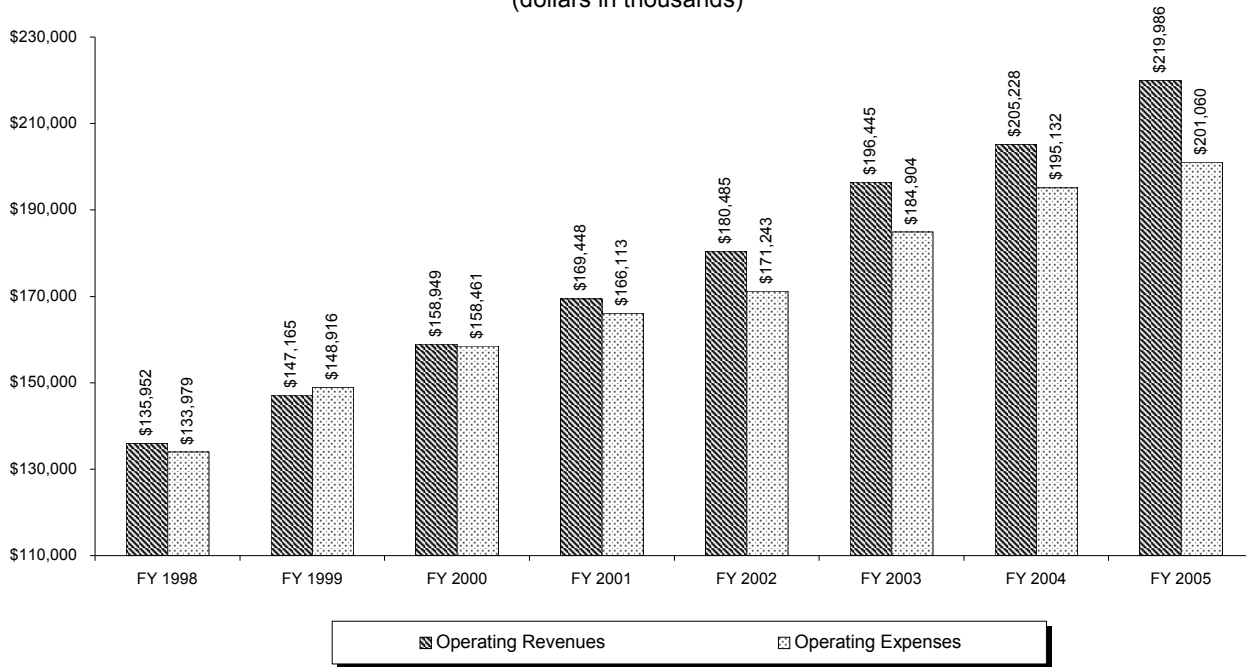

Net Assets at End of Year

(dollars in thousands)

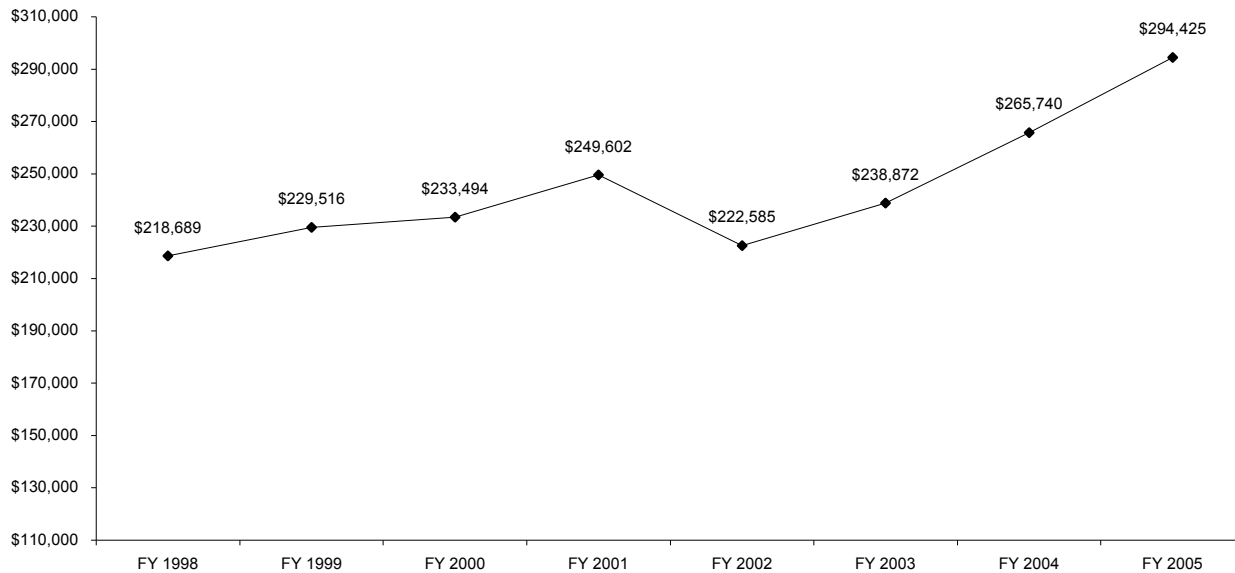

FY 2005 OPERATING REVENUES & EXPENSES

Operating Revenues

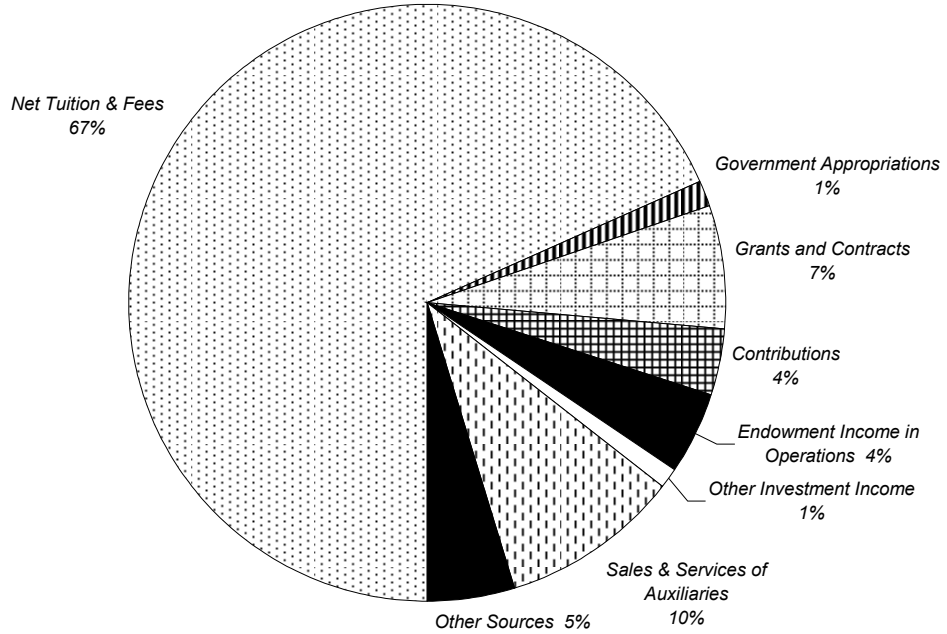

Operating Expenses

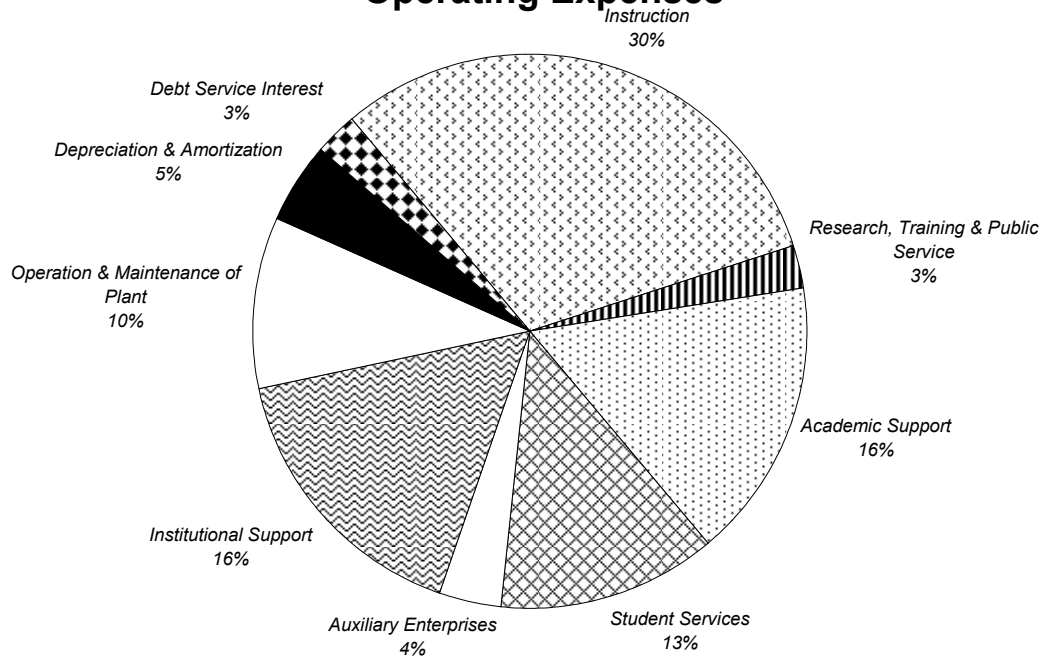

BALANCE SHEET

	FY 1998	FY 1999	FY 2000	FY 2001	FY 2002	FY 2003	FY 2004	FY 2005
ASSETS								
Cash & Cash Equivalents	\$ 7,672	11,100	19,023	12,048	28,929	33,061	25,161	30,035
Student Accounts Receivable, Net	3,423	7,158	5,749	3,378	2,133	1,742	1,682	1,669
Contributions Receivables, Net	3,893	2,536	1,956	12,271	5,845	5,347	8,009	12,662
Prepaid Expenses & Other Assets	7,052	17,330	9,949	10,055	8,418	7,681	6,939	6,992
Deposits with Trustees	28,910	14,583	6,201	10,641	6,373	7,370	14,280	8,862
Long-term Investments	170,850	178,152	195,947	206,188	176,744	190,024	207,970	215,243
Student Loans Receivable, Net	9,227	9,106	9,350	9,831	9,874	9,207	8,425	8,295
Property, Plant & Equipment, Net	152,339	146,724	144,654	153,291	154,770	154,014	162,234	170,168
Total Assets	\$ 383,366	386,689	392,829	417,703	393,086	408,446	434,700	453,926
LIABILITIES & NET ASSETS								
Liabilities								
Accounts Payable & Accrued Expense	\$ 14,725	15,792	22,653	23,154	22,642	28,257	28,616	26,477
Deferred Revenues	4,322	3,386	6,665	7,186	9,809	11,562	14,868	13,901
Accrued Post-Retirement Benefits	4,278	4,197	4,198	4,116	3,998	4,001	1,845	1,805
U.S. Government Grants Refundable	8,641	8,853	9,294	9,523	9,855	10,180	10,791	11,291
Bonds Payable & Other Long-term Oblig	132,711	124,945	116,525	124,122	124,197	115,574	112,840	106,027
Total Liabilities	\$ 164,677	157,173	159,335	168,101	170,501	169,574	168,960	159,501
Net Assets								
Undesignated	\$ 104	124	124	931	1,340	3,283	500	770
Designated for Specific Purposes	59,804	72,668	41,915	31,016	27,764	27,432	31,450	30,782
Student Loan Funds	1,345	1,424	1,566	1,649	1,766	1,884	2,089	2,505
Functioning as Endowment	49,011	52,310	75,293	84,600	78,662	82,761	86,751	86,147
Designated for Endowment	30,543	39,591	43,509	42,880	27,787	31,122	38,117	43,380
Invested in Plant	37,976	24,130	30,020	31,391	32,847	39,080	48,788	64,608
Unrestricted Net Assets	178,783	190,247	192,427	192,467	170,166	185,562	207,695	228,192
Temporarily Restricted	4,692	3,776	2,936	11,487	3,673	3,857	5,400	7,952
Permanently Restricted	35,214	35,493	38,131	45,648	48,746	49,453	52,645	58,281
Total Net Assets	\$ 218,689	229,516	233,494	249,602	222,585	238,872	265,740	294,425
Total Liabilities & Net Assets	\$ 383,366	386,689	392,829	417,703	393,086	408,446	434,700	453,926

** 4,5,6

⁴ Note: Dollars in thousands.⁵ Note: The fiscal year begins on July 1 and ends June 30.⁶ Source: Reports provided by the Controller's Office.

FINANCIAL RATIO ANALYSIS

	FY 1998	FY 1999	FY 2000	FY 2001	FY 2002	FY 2003	FY 2004	FY 2005
<u>FINANCIAL & DESCRIPTIVE INDICATORS</u>								
A. Total FTE	7,253	7,500	7,477	7,476	7,617	7,668	7,968	8,125
B. Total Resources ⁷	\$ 175,325	\$ 198,919	\$ 197,329	\$ 206,358	\$ 181,441	\$ 191,282	\$ 200,489	\$ 219,983
C. Total Debt ⁷	\$ 128,269	\$ 123,388	\$ 115,944	\$ 122,577	\$ 121,851	\$ 115,574	\$ 112,840	\$ 106,027
D. Total Revenue ⁷	\$ 160,625	\$ 159,743	\$ 163,349	\$ 182,283	\$ 144,226	\$ 199,182	\$ 222,000	\$ 229,745
E1. Market Value of Endowment ⁷	\$ 115,019	\$ 128,692	\$ 157,959	\$ 172,631	\$ 153,091	\$ 162,160	\$ 175,594	\$ 181,673
E2. Cash & Investments ⁷	\$ 178,522	\$ 189,252	\$ 214,970	\$ 218,236	\$ 205,673	\$ 223,085	\$ 233,131	\$ 245,278
F. Bond Rating - S&P	A-	A-	A-	A-	A-	A-	A-	A-
G. Bond Rating - Moody's	Baa1	Baa1	Baa1	A3	A3	A3	A3	A3
<u>MARKET DEMAND</u>								
1 Selectivity (%)	78.6%	82.4%	76.2%	87.8%	88.1%	84.8%	81.9%	86.8%
2 Matriculation (%)	26.3%	30.8%	28.7%	30.3%	27.9%	24.6%	26.5%	27.7%
3 Avg. SAT Scores (combined)	1055	1053	1065	1059	1063	1087	1102	1096
4 Institutional Tuition Discount (%)	14.2%	17.0%	17.3%	17.7%	17.1%	17.1%	18.2%	18.9%
5 Tuition Discount (%)	16.7%	19.2%	20.5%	21.0%	20.6%	20.1%	21.4%	21.8%
<u>CAPITAL</u>								
6 Unrestricted Resources/Debt (x)	0.82	0.97	0.97	0.87	0.83	0.92	0.92	1.04
7 Expendable Resources/Debt (x)	1.09	1.32	1.37	1.31	1.09	1.23	1.31	1.53
8 Total Resources/Debt (x)	1.37	1.61	1.70	1.68	1.49	1.66	1.78	2.07
9 Cash & Investments to Debt (x)	1.39	1.53	1.85	1.78	1.69	1.93	2.07	2.31
10 Actual Debt Service/Operations (%)	9.9%	10.9%	6.7%	6.4%	6.8%	6.7%	6.2%	6.0%
11 Debt per Student (\$)	\$ 17,685	\$ 16,452	\$ 15,507	\$ 16,396	\$ 15,997	\$ 15,072	\$ 14,162	\$ 13,049
12 Age of Plant (number of years)	9.1	9.8	12.6	13.9	14.1	12.5	12.6	15.0
<u>BALANCE SHEET</u>								
13 Unrestricted Resources/Operations (x)	0.78	0.81	0.71	0.64	0.59	0.58	0.53	0.55
14 Expendable Resources/Operations (x)	1.04	1.10	1.00	0.96	0.77	0.78	0.76	0.80
15 Total Resources/FTE Student (\$)	\$ 24,173	\$ 26,523	\$ 26,391	\$ 27,603	\$ 23,821	\$ 24,945	\$ 25,162	\$ 27,075
<u>OPERATING</u>								
16 Actual Debt Service Coverage (x)	3.25	1.79	1.85	1.38	-0.70	2.44	2.97	2.90
17 Return on Unrestricted Revenue (%)	16.6%	7.1%	1.3%	0.0%	-15.0%	7.8%	10.2%	9.3%
18 Return on Net Assets (%)	14.1%	4.8%	1.7%	6.7%	-11.4%	7.1%	10.6%	10.2%
19 Return on Unrestr'd Oper Activities (%)	1.9%	-0.2%	0.9%	2.8%	5.3%	5.9%	4.8%	8.1%
20 Average Operating Margin (%)	13.0%	12.9%	8.3%	2.8%	-4.2%	-1.3%	2.7%	9.1%
21 Net Tuition/FTE Student (\$)	\$ 12,248	\$ 12,753	\$ 13,532	\$ 14,686	\$ 15,709	\$ 17,430	\$ 17,854	\$ 18,518
22 E&G Expenses/FTE Students (\$)	\$ 16,046	\$ 17,267	\$ 20,182	\$ 21,011	\$ 21,281	\$ 22,756	\$ 23,631	\$ 23,816
23 Endowment per FTE (\$)	\$ 15,858	\$ 17,159	\$ 21,126	\$ 23,091	\$ 20,099	\$ 21,148	\$ 22,037	\$ 22,360
<u>ADMINISTRATIVE CAPABILITY</u>								
24 Federal Responsibility Ratio (x)	3.0	3.0	3.0	2.7	2.2	3.0	3.0	3.0

** 7, 8, 9

⁷ Note: Where indicated, dollars in thousands.⁸ Note: The fiscal year begins on July 1 and ends June 30.⁹ Source: Report provided by Controller's Office.

PROGRAM INVENTORIES

2005-06 UNDERGRADUATE PROGRAM INVENTORY

COLLEGE OF ARTS & SCIENCES		Majors: 38	Minors: 39
<u>AFRICANA & DIASPORA STUDIES</u>		Majors: 1	Minors: 1
Majors: <ul style="list-style-type: none"> • BA Africana and Diaspora Studies 	Minors: <ul style="list-style-type: none"> • Africana and Diaspora Studies 		
<u>ART & MUSIC</u>		Majors: 5	Minors: 5
Majors: <ul style="list-style-type: none"> • BA Applied Music • BA Art History • BA Comprehensive Music • BA Fine Arts • BA Graphic Design and Advertising Art 	Minors: <ul style="list-style-type: none"> • Applied Music • Art History • Fine Arts • Graphic Design and Advertising Art • Musical Theatre 		
Options: <ul style="list-style-type: none"> • Certificate in Web Design • Art Education (in conjunction with College of Education) • Music Education (in conjunction with College of Education) • BA/MA in Museum Studies (5 years, 3+2) 			
<u>ASIAN STUDIES</u>		Majors: 1	Minors: 1
Majors: <ul style="list-style-type: none"> • BA Asian Studies 	Minors: <ul style="list-style-type: none"> • Asian Studies 		
<u>BIOLOGY</u>		Majors: 2	Minors: 0
Majors: <ul style="list-style-type: none"> • BA Biology • BS Biology 			
Options: <ul style="list-style-type: none"> • Biology Honors Program • BS Biology/MS Athletic Training with Graduate Medical Education (6 years,3+3) • BS Biology/MS Physician Assistant with Graduate Medical Education (6 years, 3+3) • BS Biology/Doctor of Physical Therapy with Graduate Medical Education (7 years, 3+4) 			
<u>CHEMISTRY & BIOCHEMISTRY</u>		Majors: 2	Minors: 1
Majors: <ul style="list-style-type: none"> • BS Biochemistry • BS Chemistry 	Minors: <ul style="list-style-type: none"> • Chemistry 		
Options: <ul style="list-style-type: none"> • BS Chemistry: American Chemical Society (ACS) certified track • BS Chemistry: Non-ACS track • Chemistry Honors Program • BS Chemistry/BS Chemical Engineering with NJIT (5 years, 3+2) 			

(Continued)

2005-06 UNDERGRADUATE PROGRAM INVENTORY

<u>CLASSICAL STUDIES</u>	Majors: 1	Minors: 3
Majors: <ul style="list-style-type: none"> • BA Classical Studies 	Minors: <ul style="list-style-type: none"> • Archeology • Classical Culture • Latin/Classical Languages 	
Options: <ul style="list-style-type: none"> • NJ Teacher Certification in Latin (in conjunction with College of Education) 		
<u>COMMUNICATION</u>	Majors: 4	Minors: 1
Majors: <ul style="list-style-type: none"> • BA Broadcasting and Visual Media • BA Communication Studies • BA Journalism and Public Relations • BA Theater and Performance 	Minors: <ul style="list-style-type: none"> • Communication Studies 	
Options: <ul style="list-style-type: none"> • Certificate in Computer Graphics • Certificate in Digital Media and Video • Certificate in Digital Media Production for the Web • Certificate in Television/Video Production 		
<u>CRIMINAL JUSTICE</u>	Majors: 1	Minors: 1
Majors: <ul style="list-style-type: none"> • BA Criminal Justice 	Minors: <ul style="list-style-type: none"> • Criminal Justice 	
<u>ENGLISH</u>	Majors: 1	Minors: 2
Majors: <ul style="list-style-type: none"> • BA English 	Minors: <ul style="list-style-type: none"> • English • Writing 	
Options: <ul style="list-style-type: none"> • English Honors Program • BA English/MA English (5 years, 4+1) 		
<u>HISTORY</u>	Majors: 1	Minors: 1
Majors: <ul style="list-style-type: none"> • BA History 	Minors: <ul style="list-style-type: none"> • History 	
<u>MATHEMATICS & COMPUTER SCIENCE</u>	Majors: 2	Minors: 2
Majors: <ul style="list-style-type: none"> • BS Computer Science • BS Mathematics 	Minors: <ul style="list-style-type: none"> • Computer Science • Mathematics 	
Options: <ul style="list-style-type: none"> • Computer Science Honors Program • Mathematics Honors Program 		

(Continued)

2005-06 UNDERGRADUATE PROGRAM INVENTORY

<u>MODERN LANGUAGES</u>		Majors: 4	Minors: 5
Majors:	<ul style="list-style-type: none"> • BA French • BA Italian • BA Modern Languages • BA Spanish 	Minors:	<ul style="list-style-type: none"> • French • German • Italian • Russian • Spanish
<u>PHILOSOPHY</u>		Majors: 1	Minors: 1
Majors:	<ul style="list-style-type: none"> • BA Philosophy 	Minors:	<ul style="list-style-type: none"> • Philosophy
Options:			
<ul style="list-style-type: none"> • BA Philosophy: General Track • BA Philosophy: Pre-Theology Track 			
<u>PHYSICS</u>		Majors: 1	Minors: 1
Majors:	<ul style="list-style-type: none"> • BS Physics 	Minors:	<ul style="list-style-type: none"> • Physics
Options:			
<ul style="list-style-type: none"> • BS Physics: General Track • BS Physics: Pre-Professional Track • BS Physics/BS in Engineering with NJIT (5 years, 3+2) 			
<u>POLITICAL SCIENCE</u>		Majors: 1	Minors: 2
Majors:	<ul style="list-style-type: none"> • BA Political Science 	Minors:	<ul style="list-style-type: none"> • Nonprofit Studies • Political Science
Options:			
<ul style="list-style-type: none"> • BA Political Science/MPA (5 years, 3+2) 			
<u>PSYCHOLOGY</u>		Majors: 1	Minors: 1
Majors:	<ul style="list-style-type: none"> • BA Psychology 	Minors:	<ul style="list-style-type: none"> • Psychology
Options:			
<ul style="list-style-type: none"> • BA Psychology/MAE Psychological Studies • Psychology Honors Program 			
<u>RELIGIOUS STUDIES</u>		Majors: 1	Minors: 1
Majors:	<ul style="list-style-type: none"> • BA Religious Studies 	Minors:	<ul style="list-style-type: none"> • Religious Studies

(Continued)

2005-06 UNDERGRADUATE PROGRAM INVENTORY

<u>SOCIAL WORK</u>		<i>Majors: 1</i>	<i>Minors: 1</i>
Majors: • BA Social Work		Minors: • Social Work	
<u>SOCIOLOGY & ANTHROPOLOGY</u>		<i>Majors: 2</i>	<i>Minors: 2</i>
Majors: • BA Anthropology • BA Sociology		Minors: • Anthropology • Sociology	
Options: • BA Sociology/MPA (5 years, 3-2)			
<u>INTERDISCIPLINARY & SPECIAL PROGRAMS</u>		<i>Majors: 5</i>	<i>Minors: 7</i>
Majors: • BA Catholic Studies • BA Economics • BA Environmental Studies • BA Liberal Studies • BA Social and Behavioral Sciences		Minors: • Archaeology Studies • Catholic Studies • Economics • Environmental Sciences • Environmental Studies • Italian Studies • Women's Studies	
Options: • University Honors Program • BA or BS liberal arts area/MBA with School of Business (5 years, 3+2) • BA Social & Behavioral Sciences/ MS Athletic Training with Grad Med Ed (6 years, 3+3) • BA Social & Behavioral Sciences/ MS Occupational Therapy with Grad Med Ed (6 years, 4+2) • Certificate in Catholic Studies • Certificate in Gerontology • Certificate in Russian and East European Studies			

(Continued)

2005-06 UNDERGRADUATE PROGRAM INVENTORY

SCHOOL OF BUSINESS		Majors: 8	Minors: 3
ACCOUNTING AND TAXATION		Majors: 1	Minors: 0
Majors:	Minors:		
• BSBA Accounting			
COMPUTING AND DECISION SCIENCES		Majors: 1	Minors: 0
Majors:	Minors:		
• BSBA Management Information Systems			
ECONOMICS		Majors: 1	Minors: 1
Majors:	Minors:		
• BSBA Economics	• Economics (A&S majors only)		
FINANCE AND LEGAL STUDIES		Majors: 1	Minors: 0
Majors:	Minors:		
• BSBA Finance			
MANAGEMENT		Majors: 1	Minors: 0
Majors:	Minors:		
• BSBA Management			
MARKETING		Majors: 1	Minors: 0
Majors:	Minors:		
• BSBA Marketing			
SPECIAL PROGRAMS		Majors: 2	Minors: 2
Majors:	Minors:		
• BABA Business Administration	• Business Administration (A&S & Dipl majors)		
- Arts and Sciences	• Legal Studies in Business		
- Diplomacy & International Relations	• International Business (Business majors only)		
- General Studies	- Eastern European Track		
- International Studies	- Latin American Track		
• BSBA Sports Management	- Pacific Rim Track		
	- Western European Track		
Options:			
• Leadership Studies Program			
• Certificate in Accounting			
• Certificate in Business (Non-Business majors)			
• Certificate in Management Information Systems			
• BABA/MS Occupational Therapy with Graduate Medical Education (6 years, 4+2)			
• BSBA Accounting/MS Professional Accounting			

(Continued)

2005-06 UNDERGRADUATE PROGRAM INVENTORY

COLLEGE OF EDUCATION & HUMAN SERVICES		Majors: 3	Minors: 0
EDUCATIONAL STUDIES		Majors: 3	Minors: 0
Majors: <ul style="list-style-type: none"> • BSE Elementary Education • BSE Secondary Education • BSE Special Education 	Minors:		
Options: <ul style="list-style-type: none"> • Certificate in Information Technologies • Certificate in Online Course Development & Management • BA Education/MA Theology (International seminarians only; 6 years, 4+2) • BSE Elementary Education with Special Education • BSE Special Education/MS Speech-Language Pathology with Grad Med Ed (6 years, 4+2) 			

COLLEGE OF NURSING		Majors: 1	Minors: 0
Majors: <ul style="list-style-type: none"> • BSN Nursing 	Minors:		
Options: <ul style="list-style-type: none"> • Accelerated Program for Second Degree Students • Program for Registered Nurses • Online RN/BSN program 			

SCHOOL OF DIPLOMACY & INTERNATIONAL RELS		Majors: 1	Minors: 1
Majors: <ul style="list-style-type: none"> • BS Diplomacy & International Relations 	Minors: <ul style="list-style-type: none"> • Diplomacy & International Relations 		
Options: <ul style="list-style-type: none"> • BS/MA Diplomacy & International Relations (5 years, 3-2) 			

TOTAL UNDERGRADUATE PROGRAMS:	Majors: 51	Minors: 43
--------------------------------------	-------------------	-------------------

** 1

¹ Source: Seton Hall University Undergraduate Bulletin 2005-06.

2005-06 GRADUATE PROGRAM INVENTORY

COLLEGE OF ARTS & SCIENCES		Programs: 14
ART & MUSIC		Programs: 1
Programs:		
• MA	Museum Professions	
	- Exhibition Management	
	- Museum Education Track	
	- Museum Management Track	
	- Museum Registration Track	
ASIAN STUDIES		Programs: 1
Programs:		
• MA	Asian Studies	
Certificates & Options:		
	• MA Asian Studies/MA Diplomacy & International Relations	
BIOLOGY		Programs: 3
Programs:		
• MS	Biology	
	- Thesis Track	
	- Without Thesis Track	
	- Without Thesis Track with a Minor in Business Administration	
	- Neuroscience Track with Research Thesis	
	- Neuroscience Track with Library Thesis	
• MS	Microbiology	
	- Thesis Track	
	- Without Thesis Track	
• PhD	Molecular Bioscience	
CHEMISTRY & BIOCHEMISTRY		Programs: 2
Programs:		
• MS	Chemistry	
	- With Thesis	
	- Without Thesis for PhD candidates	
	- Without Thesis for non-research	
	- Without Thesis with a Minor in Business Administration	
• PhD	Chemistry	
COMMUNICATION		Programs: 2
Programs:		
• MA	Corporate and Public Communication	
• MA	Strategic Communication and Leadership (on-line degree)	

(Continued)

2005-06 GRADUATE PROGRAM INVENTORY

<u>ENGLISH</u>	Programs: 1
<p>Programs:</p> <ul style="list-style-type: none"> • MA English 	
<u>JEWISH-CHRISTIAN STUDIES</u>	Programs: 1
<p>Programs:</p> <ul style="list-style-type: none"> • MA Jewish-Christian Studies <ul style="list-style-type: none"> - Thesis Track - Without Thesis Track 	
<p>Certificates & Options:</p> <ul style="list-style-type: none"> • Certificate in Jewish Christian Studies 	
<u>PSYCHOLOGY</u>	Programs: 1
<p>Programs:</p> <ul style="list-style-type: none"> • MS Experimental Psychology <ul style="list-style-type: none"> - General Track - Behavioral Neuroscience Concentration 	
<u>PUBLIC & HEALTHCARE ADMINISTRATION</u>	Programs: 2
<p>Programs:</p> <ul style="list-style-type: none"> • MPA Public Administration <ul style="list-style-type: none"> - Arts Administration Track - Health Policy and Management Track - Nonprofit Organization Management Track - Public Service: Leadership, Governance and Policy Track • MHA Healthcare Administration (both on-campus and on-line) 	
<p>Certificates & Options:</p> <ul style="list-style-type: none"> • Certificate in Arts Administration • Certificate in Healthcare Administration • Certificate in Nonprofit Organization Management • BA Political Science/MPA (5 years, 3-2) • BA Sociology/MPA (5 years, 3-2) • MA Diplomacy & International Relations/MPA 	

2005-06 GRADUATE PROGRAM INVENTORY

SCHOOL OF BUSINESS		Programs: 5
INTERDISCIPLINARY		Programs: 1
Programs: <ul style="list-style-type: none"> • MBA with concentrations in: <ul style="list-style-type: none"> - Accounting - Finance - Financial Markets, Institutions & Instruments - Healthcare Administration - Information Systems - International Business - Management - Marketing - Pharmaceutical Management - Sports Management 		
ACCOUNTING AND TAXATION		Programs: 3
Programs: <ul style="list-style-type: none"> • MS Accounting • MS Professional Accounting • MS Taxation 		
SPECIAL PROGRAMS		Programs: 1
Programs: <ul style="list-style-type: none"> • MS International Business <ul style="list-style-type: none"> - International Accounting/Finance Concentration - International Economics/Finance Concentration - International Management/Marketing Concentration 		
Certificates & Options: <ul style="list-style-type: none"> • Certificate of Advanced Study • Certificate in Graduate Business • Certificate in International Business • BA or BS in liberal arts area/MBA with College of Arts & Sciences (5 years, 3-2) • MBA/MA in Diplomacy & International Relations • MBA/JD with School of Law (4 years) • MS International Business/MA Diplomacy & International Relations • MS International Business/MBA • MSN in Health Systems Administration/MBA 		

2005-06 GRADUATE PROGRAM INVENTORY

COLLEGE OF EDUCATION & HUMAN SERVICES	Programs: 22
EDUCATION LEADERSHIP, MANAGEMENT & POLICY	Programs: 6
<p>Programs:</p> <ul style="list-style-type: none"> • MAE College Student Personnel Administration • MAE Education Leadership, Management & Policy <ul style="list-style-type: none"> - Catholic School Leadership Program - School Administrator/Superintendent - School Business Administrator - School Principal/Supervisor (also available on-line) - School Principal/Supervisor - Accelerated Executive cohort program • MA Human Resources Training and Development (for NY/NJ Law Enforcement) • EdS Education Leadership, Management & Policy <ul style="list-style-type: none"> - Accelerated Executive cohort program • EdD Education Leadership, Management & Policy <ul style="list-style-type: none"> - Executive Accelerated Program - Higher Education Administration - Minor Track for College Teaching • PhD Higher Education Administration 	
<p>Certificates & Options:</p> <ul style="list-style-type: none"> • Certificate in Human Resources Training and Development (for NY/NJ Law Enforcement) • Certificate in Leadership and Management (for NY/NJ Law Enforcement) 	
EDUCATIONAL STUDIES	Programs: 7
<p>Programs:</p> <ul style="list-style-type: none"> • MAE Bilingual/Bicultural Education • MAE Professional Development in Education <ul style="list-style-type: none"> - Educational Partners in Catholic Schools (EPICS) Program • MAE Instruction Design and Technology • MAE Educational Media Specialist • MAE Teaching English as a Second Language • MAE The Teacher as Leader • EdS Professional Development Program <ul style="list-style-type: none"> - Educational Media Specialist - Instructional Design and Technology - Professional Studies - Teacher as Leader 	
<p>Certificates & Options:</p> <ul style="list-style-type: none"> • Alternate Route Program • Certificate in Information Technologies • Certificate in Online Course Management • Early Childhood Certification (in MAE Elementary Education) • Early Childhood Certification Program (for non-degree seeking students) 	

(Continued)

2005-06 GRADUATE PROGRAM INVENTORY

PROFESSIONAL PSYCHOLOGY & FAMILY THERAPY

Programs: 9

Programs:

- MAE Counseling (available on-line only)
- MAE Counseling and Psychological Studies
- MAE School Counseling (available on-line only)
- EdS Mental Health Counseling
- EdS Marriage and Family Therapy
- EdS School and Community Psychology
- PhD Counseling Psychology
- PhD Marriage and Family Therapy (**Admission Suspended**)
- PsyD Clinical Psychology (**Admission Suspended**)

Certificates & Options:

- Certificate for License-Eligible Professionals in Marriage & Family Therapy
- Certificate in Sport & Exercise Psychology
- Combined MAE/EdS programs in Marriage & Family
- Combined MAE/EdS programs in Mental Health Counseling
- Combined MAE/EdS programs in School and Community Psychology
- Post-Masters of Arts Licensing Sequence
- Professional Diploma in Marriage & Family Therapy

SCHOOL OF NURSING

Programs: 9

Programs:

- MANE Nursing Education (in combination with MSN)
- MSN Acute Care Nurse Practitioner
- MSN Health Systems Administration
- MSN Nursing Case Management/Administration
- MSN Nurse Practitioner: Pediatric
- MSN Nurse Practitioner: Adult
- MSN Nurse Practitioner: Gerontological
- MSN Nurse Practitioner: Women's Health
- MSN School Nursing

Certificates & Options:

- Lamaze International Childbirth Educator Certification
- School Nurse Certification
- Certificate in Case Management/Administration
- Certificate in Health Systems Administration
- Certificate in Advanced Practice in Primary Health Care: Adult Nurse Practitioner
- Certificate in Advanced Practice in Primary Health Care: Gerontological Nurse Practitioner
- Certificate in Advanced Practice in Primary Health Care: Pediatric Nurse Practitioner
- Certificate in Advanced Practice in Primary Health Care: Women's Health
- MSN in Health Systems Administration (available on-line)
- MSN in Health Systems Administration/MBA
- MSN in Nurse Practitioner (available on-line)

2005-06 GRADUATE PROGRAM INVENTORY

SCHOOL OF DIPLOMACY & INTERNATIONAL RELATIONS

Programs: 1

Programs:

- MADIR Diplomacy & International Relations

Certificates & Options:

- MA Diplomacy & International Relations/JD with the Law School (4 years)
- MA Diplomacy & International Relations/MA Asian Studies
- MA Diplomacy & International Relations/MA Corporate & Public Communication
- MA Diplomacy & International Relations/MBA
- MA Diplomacy & International Relations/MPA
- MA Diplomacy & International Relations/MS International Business

SCHOOL OF GRADUATE MEDICAL EDUCATION

Programs: 7

Programs:

- MS Athletic Training
- MS Health Sciences
 - Athletic Training Track
 - Health Profession Leadership Track
 - Movement Science Track
- MS Occupational Therapy
- MS Physician Assistant
- MS Speech-Language Pathology
- DPT Doctor of Physical Therapy
- PhD Health Sciences
 - Health Profession Leadership Track
 - Movement Science Track
 - Neuroscience
 - Speech-Language Pathology Track

2005-06 GRADUATE PROGRAM INVENTORY

SCHOOL OF THEOLOGY

Programs: 3

Programs:

- MA Theology
 - *Biblical Studies*
 - *Church History*
 - *Judaean-Christian Studies*
 - *Moral Theology*
 - *Systematic Theology*
- MA Pastoral Ministry
 - *Catechetical Ministry*
 - *Church Management*
 - *Health Care Ministry*
 - *Liturgical Ministry*
 - *Spirituality*
 - *Youth Ministry*
- MDiv Divinity

Certificates & Options:

- Certificate in Catechetical Ministry
- Certificate in Great Spiratual Books
- Certificate in Pastoral Ministry
- Certificate in Scripture Studies
- Certificate in Studies in Christian Spirituality
- Certificate in Youth Ministry
- BSE/MA Theology for Neo-Catechumanal Way Seminarians

TOTAL GRADUATE PROGRAMS:

Programs: 61

** 1

¹ Source: Seton Hall University Graduate Bulletin 2005-06.

2005-06 LAW PROGRAM INVENTORY

SCHOOL OF LAW	
Programs: <ul style="list-style-type: none">• MSJ Health, Science & Techonology• JD Law• LLM Health Law	
Certificates & Options: <ul style="list-style-type: none">• MBA/JD with School of Business (4 years)• MADIR/JD with School of Diplomacy and International Relations (4 years)	

Programs: 3

INDEX

A

Alumni	
By Degree Year	203-204
By Foreign Country.....	201-202
By State	197-200
Applications (Fall 2005).....	123-128
Applications (Trends 1995-2005).....	17-21
Attrition and Retention.....	90-94

B

Board of Regents	10
Board of Trustees.....	9
Biography of Mother Seton	4

C

Commuter Students	(See Residence Status)
Credit Hours (Fall 2005)	
By College & Level	173
By Dept & Subject Area.....	174-184
Credit Hours (Trends 1995-2005)	
By College	72-89
By Semester	67-71

D

Degrees Earned (2004-05)	
By Baccalaureate.....	185-188
By Doctoral	193
By Law	194
By Master's	189-192
Degrees Earned (Trends 1994/95-2004/05)	
By Baccalaureate.....	101-106
By Doctoral	113
By Law School.....	114
By Master's	107-112
Total By Gender.....	95-100

E

Employees (Fall 2005)	
By Occupation, Salary, Gender and Race	216-218
Enrollment (Fall 2005)	
Freshmen	133-143
Graduate	155-165
Law School.....	166-171
Undergraduate	144-154
Enrollment (Trends 1995-2005)	
By College	30-49
By Major	50-66
By Semester.....	25-29
Ethnicity	(See Race)

F

Faculty (Fall 2005)	
By College/Gender/Rank/Salary	212-213
By Tenure/Rank/Gender/Race.....	214-215
Faculty (Trends 1995-2005)	207-211
Fall 2005	
Applications	123-128
Credit Hours	172-184
Degrees Earned	185-194
Freshmen	129-143
Graduate Students	155-165
Law School Students.....	166-171
Undergraduate Students	144-154
Finances (Trends FY98 to FY05)	
Balance Sheet	226
Financial Ratios.....	227
Statement of Accounts	223-225
Freshmen (Fall 2005)	
By Admit Status.....	136
By College	133
By High School Rank	129
By Major	137-140
By NJ County	141
By Race	134
By Residence	135
By SAT	130-132
By State	142-143

INDEX

FTE (Full-Time Equivalence – Fall 2005) 172

G

Graduate Students (Fall 2005)

By College 155
By Degree 156
By Major 158-162
By NJ County 163
By Race 157
By State 164-165

Graduation Rates 115

H

Headcounts (See Enrollment)

Historical Milestones 6-8

High School Rank 129

History 5

L

Law School Students (Fall 2005)

By Class 166
By Major 168
By NJ County 169
By Race 167
By State 170-171

M

Major

Degree Trends: Baccalaureate 101-106
Degree Trends: Doctoral 113
Degree Trends: Law 114
Degree Trends: Master's 107-112
Degrees 2004-05: Baccalaureate 185-188
Degrees 2004-05: Doctoral 193
Degrees 2004-05: Law 194
Degrees 2004-05: Master's 189-192
Enrollment Fall 2005: Freshmen 137-140
Enrollment Fall 2005: Graduate 158-162
Enrollment Fall 2005: Law 168
Enrollment Fall 2005: Undergrad 148-151

Enrollment Trends: Graduate 56-64
Enrollment Trends: Law 65-66
Enrollment Trends: Undergraduate 50-55

Mission Statement 3

N

New Jersey County

Freshmen 141
Graduates 163
Law 169
Undergraduates 154

O

Officers of the University 11

Organizational Chart 13

P

Past Presidents 12

Program Inventories

Graduate 237-243
Law School 244
Undergraduate 231-236

R

Race

Attrition 92
Degrees 2003-04: Baccalaureate 185-187
Degrees 2003-04: Doctoral 193
Degrees 2003-04: Law 194
Degrees 2003-04: Master's 189-191
Employees (Fall 2005) 216-218
Faculty (Fall 2005) 214
Freshmen (Fall 2005) 134
Graduates (Fall 2005) 157
Law Students (Fall 2005) 167
Undergraduates (Fall 2005) 146

Residence Status

Freshmen (Fall 2005) 135
Undergraduate (Fall 2005) 147

INDEX

Resident Students.....(See Residence Status)

Retention and Attrition.....90-94

S

SAT Averages (Fall 2005)..... 130-132

SAT Averages (Trends 1995-2005)

By Admission Status.....24

By College22-23

Sesquicentennial Vision 3

Seton, Elizabeth Ann, Biography 4

U

Undergraduate Students (Fall 2005)

By Class..... 145

By College 145

By Major..... 148-151

By NJ County..... 154

By Race 146

By Residence..... 147

By State 152-153

United States

Alumni.....197-200

Freshmen.....142-143

Graduates164-165

Law170-171

Undergraduates.....152-153